Co

A cream-yellow and Nasturtium suit has Nasturtium Paton trunks, a yellow upper trimmed with a small band of Nasturtium, a Nasturtium butterfly in front, and in the back, large Nasturtium conventional butterfly wings which decorate each side of a decollete sun back. $12.75.

There is a cream-yellow beach cape with a wide Nasturtium band around the sides and a narrow Nasturtium scarf-tie. $12.75. Center figure (right.)

pparel

EXPECTED ON THIS
TROPICAL SEA-LIFE.
N LINE WITH DIAGON-
WITH UNDISTURBED

Unusually Chic

h world in costumes for loung-
ppy French trouser ensembles,
-color ensemble coats with trim-

vor. Hats of rough straw are
ly key to this colorful melee of

ts of Wool

J. W. ROBINSON CO.

CIAL suit is a wool, one-
el. The back is either regula-
-tan with a removable strap to
shoulders together when one is

mplete line of plain colors. $5.

WOOL SUIT, one-piece, has
n or a low sun-back with a
o strap to hold the shoulders.
range of colors, $7.75.

navy wool has incrustations
Byrd blue and red. The de-
asual and modernistic. An
ch in vogue on the continent.

all Children
y in the Sun

UTS, little trunks with supporting
r straps, indicate a tendency to
foreign watering places on the logical
a small child. Another good model
n is a simple, un-skirted, one-piece
pin stripe; or a one-piece suit, bi-
e upper and trunks of which con-
ng a two-piece effect.

-piece . . . two-piece model is popu-
der children also. Many of these
he smart incrustations in modernistic
c designs.

FOURTH FLOOR

BOOKS ~ ART ~ MUSIC

The Cream Sheet

Los Angeles Times

DRAMA ~ MOTION PICTURES

SUNDAY MORNING, APRIL 14, 1929.

WHERE TO GO.

AVAL SEEN FILM FIELDS

Ayers Middleman Be Eliminated

Combinations Visioned Coming Years

ation of Business to Automobile

...SCHALLERT

...picture business is ...another upheaval. ...have had their revolution. ...the spirit of change is ...distribution and ex-... The result will probably ...elimination of the ...and the establishment ...closer contact, be-...producer and the public. ...place in the map of the ...world was forecast yes-...Schnitzer, presi-...E-K-O. Productions, ...organization whose affairs ...with those of the Gen-... Company. It was born ...ation of the old F. B. O. ...by that huge electrical ...Mr. Schnitzer is closing ...Coast, one of the first ...has made since the con-

...two years in pictures ...opinion unquestionably ...financial merging of interests ...business," he said. "This ...necessary through ...utilities throughout the ...the exhibition of pic-

...PLAYS PART

...are no longer a small ...The automobile has ...question. It has made ...for the dwellers in rural ...obtain easy access to the ...the large cities. That ...they are going today for ...amusement. In fact, the ...around these centers has ...impetus for several sea-...has been greatly has-...and pictures.

...of this concentration of ...the larger theaters it ...necessary for all the ...opposite to assure them-...an outlet for their pic-... They either have to ...to build theaters. Build-...seemed an advisable be-...country is inclined to ...and no consolidations ...of the larger organiza-...only solution.

...of these consolida-...the gradual elimina-...vaudevillean in pictures. ...action, which has long func-...the field of the small-...is becoming less and ...almost ever value un-...our system. We will no ...to sell pictures to the ...theater owners. Indeed, ...most of these small houses ...picture will do so at a ...site or at a branch office. ...will probably come to us ...product, where in the ...as we who had to solicit ...

...striking fact, of course, ...approximately 75 per ...of income from pictures ...10 per cent of the then-...total is the figure. ...production is now spread ...and to be through a large ...We await as wide a pub-...while, of course, but we ...through a more concentrated ...

...RATINGS CITED

...Schaefer of sales organi-...throughout the country will ...this morning. It is esti-...picture executives spend ...each week by in this par-...department. That is an ...more than $20,000,000 an-...which in the future will be ...in production to the pub-...

...theory that competition will ...felt by this development is, ...at all false. Competition ...be concentrated, but it ...a keener on the part of ...large organizations that ...in the theater field. Each ...of these will neces-...additions to attract pa-...their own theaters, and to ...there will unquestionably ...a product of constant-...quality.

...views of the selling agent ...does not mean the dis-...of distribution offices. ...be required in the future ...delivery of the film, and for ...servicing of equipment ...which have sound ap-...installed, whereas the sell-...of the organization may ...down there will be a great ...in the technical force ...the country on account ...new mechanical demands. ...in the future will be ...stage shows are booked. ...this method is pursued ...by the instances of vari-...companies who have ac-...

...ENT WITH TIMES

...persons are simply keep-...with the times in this de-...The old system of mer-...has seen out of vogue ...years of leisure. You do ...salesmen on the road ...Indianapolis and other ...cities on the chain ...part days. The chain ...has gone away with this, as ...other institutions. These ...must maintain their ...but receive quicker ...efficient service by this ...

...have been operating ac-...on a plan which is out of ...which is growing more ...of date especially with ...Henceforth we ...to serve the pub-...it will do it more di-...

...stated that Photo-...of sound devices ...Electric Com-...recently having made ...and that ...soon de-...The West-...Page 2, Column 6)

Principals Cast in "The Doctor's Dilemma"

ROBERT KEITH — PEG ENTWISTLE — WARBURTON GAMBLE

ELIZABETH RISDON — BRANDON EVANS

EDWIN MAXWELL — BEATRICE HENDRICKS — PAYSON EDWARDS

SECOND GUILD PLAY TO OPEN

"The Doctor's Dilemma" Comes to Figueroa

Four Other Productions to be Given Here

Prominent Stage People in All Casts

BY MARQUIS BUSBY

Los Angeles receives its second introduction to the New York Theater Guild tomorrow night with the opening of Shaw's play, "The Doctor's Dilemma," at the Figueroa Playhouse. Another Guild production, perhaps the most successful of all, is still current in this city—"Strange Interlude."

It was just ten years ago that the New York Theater Guild came into being, a time when the American stage was sinking into a morass of Pollyanna shows and dreary pot-boilers—plays designed for adult children. The guild was organized at the historic old Brevoort Hotel, the home in years gone by of so many theatrical people.

GROWN-UP FARE

Philip Moeller, playwright and director, had just returned from Europe. The continental stage was far in advance of our own theaters. He thought it high time that the public had a taste of grown-up fare. With him at the Brevoort meeting were Helen Wesley and Lawrence Langner. The three became the first Guild directors.

From a disastrous production of "Bonds of Interest," an out and out failure, produced at the isolated Garrick Theater, the Guild has developed a subscription membership list of 30,000 in New York, owns the beautiful Guild Theater at Fifty-second street and Broadway, and controls the destinies of the Martin Beck and John Golden theaters. It gives subscription seasons in Chicago, Pittsburgh, Philadelphia, Boston, Cleveland and Baltimore, and plans eventually to include Los Angeles and San Francisco in that list.

"Strange Interlude" is the first Guild-managed production to go on a transcontinental tour. The Guild repertoire company is the second. Erlanger, in the past, has presented Guild successes on the road, under his own management.

FOUR PLAYS TO COME

Four plays will be given by the repertoire company during its season at the Figueroa Playhouse. Following "The Doctor's Dilemma," one of the few Shaw plays with a magnificent love story in addition to ironical humor, will come "Ned McCobb's Daughter," by Sidney Howard; "The Second Man," by S. N. Behrman and "John Ferguson," by St. John Ervine. "John Ferguson," by the way, was the second production attempted by the Guild, and the play which paved the way for successes to come.

In the Guild company, appearing in Los Angeles, are Elizabeth Risdon, English actress who first appeared in America in "Fanny's First

(Continued on Page 21, Column 3)

WHY BROADWAY WEARS A FROWN

Comedy Stars Crashing Talkie Gate

BY MARY MAYER

BYE-BYE Broadway, Hello Hollywood . . .

This isn't the title of Irving Berlin's latest song, but some enterprising artist from Tin Pan Alley will probably make it the name of his next.

For the gals who have been singing and hoofing their way into the hearts of Gotham's tired business men in recent years are descending on Hollywood like the locusts used to swarm into Egypt. Some of the stars are already here, others are packing their trunks and the rest are just waiting for musical comedy or vaudeville contracts to expire to join the procession.

IRENE BORDONI

ANN PENNINGTON

From all accounts it will be a dreary summer on Broadway, with the summer musical shows depending on draftees from the Gus Sun circuit for leads. And the talkies, which have been blamed for almost everything wrong with present-day pictures, are unquestionably responsible for this latest trend in casting.

Warner Brothers started it all when they produced the first Al Jolson picture, "The Singing Fool," but it was "Broadway Melody" that first suggested the possibilities at hand for musical comedy talkie productions. The present influx of singing and dancing stars is the result. Practically every studio has signed at least one, and every train that leaves Grand Central for "points west" carries with it a bit of the cream off the New York theatrical circle, for even the best of them have succumbed to the lure of the talkies.

MARILYN MILLER

There's Marilyn Miller, for example. Miss Miller, who is now playing in "Rosalie" in Chicago, will close the road engagement of that company early in June and come at once to First National to start production of "Sally," one of her most popular musical comedy successes. "Sally" will be brought to the screen intact, with "Who?" and all the other song hits, dances and novelties, and, judging from advance reports, should prove a sensation.

Mary Eaton, Florenz Zeigfeld's prize beauty, is Lasky's contribution to the fold . . . for it was not so very long ago that Mary packed her bags and journeyed to Paramount for the feminine lead in the film production, "The Cocoanuts," featuring the Marx Brothers.

Diminutive Babe Kane, the "Whoopee" youngster of Chicago's "Good News," and the same young lady who tossed her raven tresses to the tune of the "Varsity Drag" at the Mayan last summer, is another luminary imported by Paramount. Babe has a feature role in "Burlesque."

BROX SISTERS

Warner Brothers present an imposing list, the cast of their new film soon to go into production, "The Gold Diggers." There is Ann Pennington, straight from the latest version of George White's Scandals, and Nancy Welford, a particular favorite in the West, who said a temporary good-by to Gotham just for this chance at the talkies. Winnie Lightner, prominent in New York revues and musical comedies, and late of Earl Carroll's Vanities, is another to take up her abode in the film capital.

And then there is Sophie Tucker who signed for "Honky Tonk," and Fannie Brice who is on her way to make a production under the banner of United Artists.

SOPHIE TUCKER

Metro-Goldwyn-Mayer has imported an outstanding stage personality in the person of Peggy Wood. Miss Wood will be remembered here particularly for her appearance in "The Clinging Vine," but her New York successes have been numerous, "Buddies" ranking among the most popular in musical comedy line.

The Brox Sisters and the Fairbanks Twins, international musical and dancing stars, are scheduled to appear in the Metro-Goldwyn-Mayer "Revue of Revues," now being filmed.

And what list of musical comedy favorites would be complete without the name of Irene Bordoni?

Irene is to arrive at First National early in June, and start work immediately upon an original play with original songs. The world moves so fast that First National officials feared her New York success, "Paris," would be too old by the time her first picture was released in the fall.

MARILYN WELFORD

MARY EATON

Belle Baker, well-known Zeigfeld and vaudeville actress, is still another from the land of revues and two-a-days to be signed. She is completing engagements in New York and is expected to arrive in a few weeks to start production on a series of sound films for Columbia.

Fox, perhaps, leads the field in stage recruits, few of them, however, hailing from musical comedy. The one exception is Lola Lane, who portrays the leading feminine role in the Movietone Revue. Miss Lane started her career under the tutelage of Gus Edwards, later appearing with the Greenwich Village Follies, at the Schubert Theater.

And so it goes. Each day brings rumors as well as definite announcements of new talent recruited from Gotham. Pearl Eaton to direct dances . . . Charlotte Greenwood to appear in a series of feature films . . .

East is meeting West . . . in Hollywood!

PANTAGES MAY LOWER CURTAIN

Opposition After Houses of Popular Circuit

Inscrutable as Ever, Manager Remains Silent

Vaudeville World Watching Deal Closely

BY WILLIAM HAMILTON CLINE

If Pantages's circuit of theaters is turned over to the control of Radio-Keith-Orpheum—a deal now reported just about consummated—it will mark the end of the only remaining really independent vaudeville chain.

There are a few scattered free links here and there in the East that might be welded into a fairly compact whole, it is true. Plans for such an amalgamation were rather well advanced only a few weeks ago, but they rested upon the then still footloose Pantages group to carry them west of Chicago and give them an outlet to the Coast, necessary to any but mere local success.

One magnate who was interested with others in this possible new circuit then was reported to have an option on the "Pan" houses, but he has since rejoined the R.-K.-O. people, in whose ranks he becomes a very prominent factor, as he was in the old Orpheum regime.

MAY USE OPTION

Whether he takes "Pan" into camp through this option, or was himself taken back into R.-K.-O. because of it, the fact remains that the planned acquisition of the proposed Coast link would make the scheme for an opposition circuit of any magnitude abortive, and leave R.-K.-O. absolutely supreme in the vaudeville world, such as it is today.

The report that R.-K.-O. is out to absorb the entire picture and vaudeville business is neither here nor there; but with this new affiliation, it certainly would acquire houses enough for almost any eventuality, it would seem.

The passing of "Pan time" would remove from the theatrical map not only the sole one-man independent vaudeville enterprise, but one of the shrewdest, keenest and most daring showmen of the age—Alexander Pantages himself. He started from scratch with nothing at all, and now can count his millions, all created out of thin air by his own sheer ability, nerve and power. The whole history of American theatricals scarcely has recorded his equal.

Pantages came to this country from his native Greece as a boy, poor, illiterate but courageous. He drifted into Seattle; then on to the Klondike in its glamorous days, and started a "honkytonk."

STARTED IN SEATTLE

Later, with little money, he returned to Seattle, acquired a theater and started minor vaudeville and pictures. The Orpheum was dominant in the land, with Sullivan & Consadine running a series of second-string houses; in the extreme Northwest they were affiliated. Pantages had this combined power to buck. In spite of educational and lingual handicaps, he did it, spreading out from town to town till he had a "circuit." He obtained acts wherever he could, picking them up here and there, and films likewise. But he gave shows of a sort, at low prices, and pretty soon the "S & C" string was shoved off the map by the enterprising Greek, and his circuit, pushing farther and farther afield, became itself the second-run vaudeville power in the entire West.

Acts in training for big-time did their apprenticeship under his banner; acts past big-time found a haven there; now and then he reached out and grabbed off astounding stars seemingly just to show the Orpheum he could do it. The big circuit long had an unwritten law that artists "playing Pan" were off its booking sheets, but this was sometime back. Pantages' strength increased; the Orpheum slipped, and of late years acts have dealt with either at their own sweet will, bidding one circuit against the other for higher pay and going from one to another without let or hindrance.

Pantages's first Los Angeles theater still stands usefully in Broadway near Sixth; he opened it less than two decades ago. Some few years back he built at Seventh and Hill, and moved his headquarters here from Seattle, making this his home, also. From here he has spread out and, in California, cities of any size recognize his name as almost synonymous with the only vaudeville they know, what with the Orpheum operating in only the three largest. He "owns" San Diego; the Orpheum several times tried to break in there with no success, but with heavy losses. Likewise in Fresno, Sacramento and other up-State places, the record is the same.

COULDN'T TOUCH HIM

Even when the Orpheum put its junior policy into effect, with Hill-street here and similarly in San Francisco, "Pan" went right on doing business as of yore. And the coming of a complete opposition chain — an Orpheum subsidiary small-time outfit — left him untouched, and it has faded out of the picture long since. The wily Greek merely smiled at opposing forces and let them wear themselves out against his impregnable position. Carrying his office in his hat and the most amazing ramifications of his business almost wholly in his mind, dispensing with hordes of expensive officials and heart-breaking overhead, he has always refused all alliances or affiliations, minded his own affairs, kept down expenses, remained a one-man show, and coined money even after vaudeville recahed its zenth and approached its nadir.

And now he is able to sell out for many millions—probably to cinch for a new crowd complete dominence in the field which they never could have achieved with this independent, aggressive entrepreneur

(Continued on Page 21, Column 3)

CALIFORNIA TENOR PAID HIGH HONOR

Former U.S.C. Football Man in Europe Wins Praise Over Continent

World-wide success in the many and varied lines of artistic endeavor is becoming almost a daily occurrence in the lives of American artists, but to Mario Chamlee, former U.S.C. football player, who became leading tenor of the Metropolitan Opera, distinction has been conferred on him in Europe, birthplace of the singing stage, the like of which no American singer has yet achieved, according to advices from Paris.

In Lille, the Californian has just created the title role of Rabaud's new opera, "Marouf," and was signed for ten gala performances in that city next winter.

Preceding this event, Chamlee sang "La Boheme" in Liege, Belgium, whereupon the critic of La Meuse stated, in part, "He was a sensational revelation."

Following these events, he was immediately engaged by the Paris Opera, where he sang with such brilliancy that he was offered a contract for the entire season, an offer never before given an American tenor.

Perroni, most noted of Italian impresarios, who heads the La Scala (the only company considered to outrank the Metropolitan,) at once called on Chamlee and in the Hotel Lutetia in Paris tendered him a contract. A previous engagement at the Ravinia Opera this summer, sponsored by the elite of Chicago, and occurring at the same time as the La Scala season, made it impossible to accept, as was the case in a cabled contract from the Colon in Buenos Aires.

While in Germany he is slated to make a short opera subject on the new talking-picture apparatus developed there by Dr. E. Stille, whose device records on a magnetic wire. If present plans of the singer go through, he will visit his mother here this fall.

VOICE PRIZE AWARDED

The lyric soprano young artist prize in the Los Angeles contest of the National Federation of Music Clubs has been awarded to Miss Glennie Mae Hill, a member of the Woman's Lyric Club.

NEAL CALDWELL

Gold Medal of Chamber Given English Artist

An English artist, Alfred Hartley, was awarded the gold medal offered by the Los Angeles Chamber of Commerce for the best aquatint submitted in the contest conducted annually by the Print Makers' Society of California, Harry L. Bailey, secretary-treasurer of the club, informed the chamber this week.

The letter says in part: "Mr. Hartley writes with warm appreciation of the honor and says that, instead of considering California a distant land, it makes him feel that he is bound to the State by friendly ties created by the honor conferred on him."

The Los Angeles gold medal is presented each year through the jury of award chosen by the Print Makers' Society by the chamber as part of its program of community development, states A. G. Arnoll, secretary and general manager of the chamber. This recognition of the best art work chosen by the board is made on one of the prints exhibited by the society.

EISTEDDFOD PLANNED

More than twenty prominent musicians of Southern California will serve as adjudicators of the various music contests of the sixth annual Ventura county eisteddfod, which will be held at Oxnard from the 15th to the 20th inst. As in former years, Alexander Stewart of the University of Southern California college of music and musical director of the First Baptist Church of Los Angeles, will act as chief adjudicator.

"INSIDE" OF TALKIES TOLD

Annual Pre-View Will Contain First Description of Revolution in Film Industry

For the first time the "inside" of the talking-picture revolution in Hollywood is to be told. The story of this tumultous era in film history will be narrated graphically and realistically in the third annually Pre-View of the Los Angeles Times, published the 23rd inst.

Already the announcement of this magazine edition of the Pre-View has aroused widespread interest not only in the environs of the film-land itself, but throughout Southern California, the Southeast and the East.

The Pre-View will present the first authentic record of the revolution in pictures. The exciting story of a turbulent cinema development will be told in the words of stars and producers themselves.

CELEBRITIES INTERVIEWED

Nearly 100 personages of the motion-picture world are represented in the Pre-View. Among those contributing their views to the issue are Max Reinhardt, Jack J. Warner, Will H. Hays, Winfield Sheehan, Frederick W. Beetson, Douglas Fairbanks, Will Rogers, Harry Carr, Robert Benchley, Al Jolson, Cecil B. De Mille, Jesse L. Lasky, Irving Thalberg and others of equal prominence.

Most of the expressions of opinion are in interview form, although there are special articles, notable among which is one by Terry Ramsaye, author of "A Million and One Nights," a history of motion-pictures.

One of the most striking features of the Pre-View this year is its art. The magazine is illustrated throughout with atmospheric sketches by Charles H. Owens, Times staff artist. These drawings, made from actual settings and everyday scenes in the motion-picture studios, give camera-like impressions of picture people at work. They show, as no mere photographs can do, the famous folk of the films. They reveal the workings of the mechanism of the films, the sound and silent stages and equipment. They give impressionistic views of the studio world as a whole.

VOTE RESULT ANNOUNCED

Results of the Los Angeles Times popular vote on silent versus talking films will be disclosed and some of the most startling and pertinent expressions of opinions from interested fans will be published. This public survey, conducted for two weeks through the columns of The Times and in conjunction with the Fox West Coast Theaters, brought forth an amazing vote from fans and strongly partisan expressions of viewpoint from both sides of the camp. A new modernistic note has been struck in the cover design of the Pre-View, "The Medley of Motion Pictures," which remarkably illustrates the change in motion pictures.

DESERT TO RING WITH SONG TODAY

Philharmonic Orchestra Will Assist in Great Outdoor Concert

The first desert symphony concert in the history of music will be played this afternoon in the Desert Theater of Perris Valley by the augmented Los Angeles Philharmonic Orchestra. It will be the last concert conducted here by Georg Schneevoigt. The picturesque Desert Theater lies on the outskirts of Perris, seventeen miles south of Riverside, on the inland State highway.

The desert symphony, sponsored by Mrs. J. J. Carter, a founder of the Hollywood Bowl summer concerts, will begin at 3 p.m.

The Philharmonic Orchestra will play as its feature number Ernest Bloch's "America." At no other place in the world can the loneliness and vastness of this great rhapsody and the land it symbolizes be so expressed as by the panorama of desert, valley and snow-capped mountains upon which the audience will look as it listens.

The program will open with community singing under the direction of Ira Woods. This will be followed by Sibelius's "Finlandia," in honor of Mr. Schneevoigt; Skilton's "Indian Dance" and Chabrier's "Espana." At the close of the concert the residents of Perris Valley will sing the anthem to Bloch's "America."

STAR STUDIES MUSIC

Kasha Haroldi, soprano, and motion-picture player, is another of the movie colony studying with Felix Hughes, Los Angeles vocal teacher.

NEW SPIRIT IN WESTERN ART

Museum's Annual Spring Exhibition Reveals Growth of Our Painting and Sculpture

Editorial Note: This exhibition is so full and important that it will require a second article to appear Sunday, April 21.

BY ARTHUR MILLIER

The development of a new spirit in western art is demonstrated in the Los Angeles Museum's tenth annual exhibition of painters and sculptors, which is now on view at Exposition Park until May 30.

Not that this growth is peculiarly western; painting particularly is developing rapidly both east and west, sharing the quickened pulse of the age and aided by a widening public interest. But the scope of the local contribution to this nation-wide revival has not been so clearly demonstrated hitherto in any single showing.

The spring exhibition has always been of especial interest. One looks it over for new talent. The fact that the works are passed upon by an outside and hence unprejudiced jury encourages the timid to submit their creations. Add to this the score or so of pictures annually invited from the East and an interesting show usually results.

In the past, however, one has generally entered the galleries and dug out the works of merit from the mass of indifferent productions. There was usually a generous sprinkling of ice cream colors and a number of startling "exhibition" pictures; and, if the eastern pictures in those past shows had been eliminated the remainder would not have been very inspiring.

But this year it is otherwise. Out of 110 works, only fourteen are here by invitation, and while they are decidedly among the best works shown the exhibit would be a good one without them.

The besetting sin of art in Southern California has been a facile pictorialization. The brushing in of

(Continued on page 19, Col. 5.)

NEW MASTER RECORDINGS

BY ISABEL MORSE JONES

One of the great joys of the phonograph of today is the satisfaction of two universal demands of music. Either program music for the emotions or "absolute" music for intellectual stimulation, is immediately at hand. The modern recordings of the fine music of the last 300 years are being augmented every month, and one can now have a choice of conductors and soloists from several pressings of the greatest works.

For program music this month, the Victor company has recorded Tschaikowsky's "Romeo and Juliet" overture conducted by Stokowski and played by the Philadelphia Orchestra. This melodic and richly orchestrated masterpiece covers two and one-half disc records with the remaining half covered by a gay Spanish fantasy with clicking castanets, "La Breve" by De Falla. The Tschaikowsky fantasy reaches symphonic breadth.

"Romeo and Juliet" is one of the finest recordings of orchestra for Stokowski's gorgeous tone is fully realized and his dramatic flair for manipulating tone volume prepares the listener for moments of exceptional beauty. The harp, viola and English horn players of this orchestra have grateful opportunity in this work.

ONEGIN

Sigrid Onegin, the finest contralto recitalist who has ever visited Los Angeles, has a Victor record out this month. It is superb. She sings the drinking song from Brindisi's "Lucrezia Borgia." The other side of the record is "Alleluja." This Onegin record has life, vigor, wonderfully sustained tones, and a flexibility that few contraltos of this or any other age can approach. Her phrasing is impeccable and her long trill in the Brindisi number is nothing short of marvelous.

Turning to the "music for intellectual stimulation," (andI am not trying to be facetious), there are the new records of George Gershzwin's piano concerto with Paul Whiteman and his orchestra.

Columbia has made the pressing of this representative modern American work. Paul Whiteman has done well with this intricate, ultra-architectural score and the result is genuinely impressive and tremendously interesting. Of course the trombones and the saxophones have full sway, but there is not a drab moment in the entire orchestration and as a fascinating example of American use of rhythm and percussion these Columbia records are unexcelled at present. There are melodies too of course, but of a young New Yorker's sentimental variety. The Andante is truly sad, expressive of America's peculiar melancholy. Unfortunately, perhaps, the piano part is not played by the composer but Roy Bargy gives a wonderful imitation of Gershwin and he is an artist in his own right.

WEINGARTNER

The Columbia company has issued the Weingartner version of Mozart's Symphony No. 39, the gay and lovely symphony which is rated as his best. It was made with a European orchestra, the Royal Philharmonic of London, and the celebrated Viennese impresses his men with the delicacy and beauty of this great work. The orchestra leaves something to be desired if one compares it with certain American orchestras in the matter of tone quality and phrasing but it is an album well worth having in one's phonograph repertoire.

STOCK'S BACH

An American orchestra which stands well in comparison to the other orchestras of the world which have been recorded, by the Victor company, is Frederick Stock's Chicago Symphony. The latest acquisition to phonograph lore from this source is the Bach suite No. 1 in B minor. It is wonderfully sonorous, with a chorale spirit and a clearly defined fugue that make really great Bach recording. I do not know the first flutist of the Chicago orchestra but his playing in this suite is very fine indeed. The double-bass section reaches virtuosic heights also.

RACHMANINOFF-KREISLER

Those who have a special liking for Grieg or Rachmaninoff or Kreisler, should have the new Victor recording of the C minor sonata for violin and piano, for it is truly marvelous with what fidelity the grandeur of Rachmaninoff and the fine artistry of Kreisler have been reproduced. There are moments when the piano tone closely approaches a stringed orchestra and the balance maintained by these two is an example to the world of musicians.

HOLLAND ORCHESTRA

William Mengelberg, conductor of the Concertgebouw orchestra of Amsterdam, has made a recent recording of the Tschaikowsky fifth symphony for the Columbia company that will attract attention because of the authority of his reading.

The Victor company offers a record by the Metropolitan opera chorus of the gypsy and matador choruses from "La Traviata." It is particularly interesting program music and would be especially helpful to those studying ensemble singing.

MUSIC and Musicians

Concert Favorites Assemble Programs

ERWIN NYIREGYHAZI, PIANIST

CAPTAIN ARTHUR PREVOST DIRECTOR, ROYAL BELGIAN GUARDS BAND

HELEN G. SANDFORD CONDUCTOR

VERA BARSTOW, VIOLINIST

Capt. Prevost of the Symphonic Band of the Royal Belgian Guards will lead his men into the city on the 27th inst.; Erwin Nyrigehazi will appear on Friday as piano soloist with the Women's Orchestra; Vera Barstow, popular American violinist, will play with the Philharmonic Orchestra next Sunday; Helen G. Sandford, conductor of the Pomona Symphony Orchestra giving its first concert tomorrow night.

REPRESENTATIVE GOES ON TOUR

James V. Petrie

Philharmonic patrons will miss the genial smile of Mr. Petrie for a few weeks as he starts tomorrow on a long trek across the country to prepare the way by the press route for enthusiastic welcomes in twenty-nine cities for the Philharmonic Orchestra of Los Angeles. The orchestra will follow Mr. Petrie immediately after the last pair of concerts which are scheduled for the 25th and 26th inst.

FIFTY GIRLS IN CLASS

The Bud Murray School for Stage announces that fifty girls from the El Monte High School are studying syncopated tap dancing, which now enjoys popularity. This is regarded as an unusually large class from one institution.

PUPIL OF GONI WILL MAKE SPRING DEBUT

Edna Von Breyman has been a student of Trinidad Goni for the past three years and gained professional recognition as Edna Lucille Harvey. Senorita Goni will present her this spring in a Spanish dance number on toe, on several club programs and in a dance recital.

Saturday, the 6th inst., at 3 p.m. Senorita Trinidad C. Goni, assisted by a group of her artist pupils will present a program of Spanish, Mexican and Argentine dances at the Hollywood Studio Club.

EDNA VON BREYMANN

SYMPHONY CLUB IN SECOND CONCERT

Eugene List, gifted child pianist, pupil of Julius V. Seyler, Sutro Seyler Studio, 1417 West Boulevard, will be soloist with the Los Angeles Symphony Club, Ilya Bronson conductor, on the 26th inst., at the Philharmonic Auditorium, playing the C Minor Concerto by Beethoven. Master List has appeared on radio programs sponsored by the Board of Education and in concert with Florence Russell, and in musicales at Uplifters' Ranch. Ilya Bronson and Purcell Mayer, being received with enthusiasm.

The club will present Schubert's Unfinished Symphony, a Norwegian suite and Dvorak's Carneval Overture.

SPRING RECITAL PROGRAMS PREPARED

A number of spring recital programs are in preparation at the studios of Burritt Lincoln Marlowe. Among pupils appearing this month will be Mr. Howard Coombs, who was especially selected as soloist at the Pacific Coast Club, Long Beach, last Thursday evening, and who quite recently was co-artist at a concert given at the Gaylord Music Salon.

Mr. Coombs will be soloist with the Philharmonic Orchestra the afternoon of the 28th inst.

Music Lovers to Hear Famed Bach Program

Bach's "Mass in B Minor" will be presented, for the first time west of Chicago, by 250 singers of the Los Angeles Oratorio Society assisted by fifty members of the Philharmonic Orchestra, at Shrine Auditorium, Saturday, the 20th inst.

"The 'Mass in B Minor,'" said John Smallman, director, "marks the culmination of Bach's service to the world. Into the gigantic theme he put all his great musical resources and his boundless talent, spending more than five years on this one composition. Whether we regard the 'Mass in B Minor' as a work of art of the mind or of the imagination, it will ever remain one of the noblest productions of the human mind."

The program will start at 5:30 p.m. and conclude at 10 p.m., with an intermission of one and one-half hours during which dinner or buffet lunch will be served in the ballroom of Shrine Auditorium.

SINGER TO CONDUCT VOCAL STUDIO HERE

Mrs. Nettie Snyder, former impresario, concert singer and vocal teacher of Florence, Italy, soon will open a voice studio in Los Angeles.

NETTIE SNYDER

Mrs. Snyder has had a colorful career as a concert singer, teacher and impresario. She was responsible for bringing grand opera to the St. Paul Auditorium. In addition to engaging the late Walter Rothwell of Los Angeles as first symphony conductor for the orchestra organized there, she brought the Chicago Opera Company to St. Paul. In 1910 she booked the Metropolitan opera of New York for sixteen performances in St. Paul and later managed the Metropolitan performances in St. Paul for three seasons.

Ruth St. Denis to Appear in Special Dance

Announcement is made of a special matinee performance Friday afternoon, the 19th inst., for Miss Ruth St. Denis at the Figueroa Playhouse.

For this program, especially for music students and students of the dance as well as the general public, Miss St. Denis plans to give a short talk on "What the Dance Means." Also she will present five dance numbers, including, "Brahms and Liebestraum," "Burmese," "Black and Gold Sari" and "White Jade," explaining the origin and history of the dances and interpreting them while she presents them. The awarding of the three prizes for the winners of the dance contest, which is being carried on through the American Dance Magazine, will be done at this time by Mr. L. E. Behymer and Miss Ruth St. Denis.

Heifetz Will Play Thursday

Jascha Heifetz, popular Russian violinist, will play next Thursday evening at the Philharmonic Auditorium under L. E. Behymer's management.

His programs are selected with thoughtfulness and are always of interest. Isidor Achron, a pianist of repute, will be his accompanist.

EDWIN N. WALLACK TO TEACH DRAMA

Edwin N. Wallack

Robert W. Major, president of the Major Schools of Acting of Los Angeles and Long Beach, and head of the Major Theatrical Enterprises, controlling a chain of legitimate theaters, has added to his Los Angeles faculty as head of the drama department Edwin N. Wallack, actor and director, whose professional experience on the legitimate stage and as a screen actor and director in New York, London and Los Angeles extends over twenty-five years. His film experience includes directing as well as acting. In 1918, under the stage direction of the late Fred Butler, he was specially engaged to play heavies for the Morosco Stock Company. Shortly thereafter he was engaged by the late Frank Egan as director and instructor of the professional classes in all departments of the drama. He remained with the Egan School of Drama and Music nearly five years.

CURRENT MUSIC PROGRAMS

Today

Desert Festival at Perris Valley at 3 o'clock. George Schnecvoigt conductor.

Finlandia ..... Sibelius
Indian Dance ..... Skilton
Espana ..... Chabrier
America ..... Bloch

Tuesday

Ensemble recital, Maria Gerdes, pianist, Ludwig Foerstel, violoncellist. Beaux Arts Auditorium, evening.

Sonata, Op. 28, in A Major.... Beethoven
La Catedrale engloutie..... Debussy
Romance, Op. 28, No. 2..... Schumann
Barcarolle, Op. 60 ..... Chopin
Suite for Cello..... Bach
Sonata, Op. 22..... Thuille

Wednesday

Luisa Espinel, Spanish diseuse in song pictures of Spain at Public Library, evening. Nino Herschel, accompanist.

Two Moorish Folk-Ballads of the Sixteenth Century (in Salamancan costume): Romance de Valdovinos (Ballad of Valdovinos)—Salinas-Nin. El Rey por Perdio Alhama (The King Who Lost Alhama)—Narvaez-Turner.
Folk Song of the North:
La Muinetra (Mill Dance)..... Galicia
Los Pastores (The Shepherds)..... Castille
El Manzano (The Apple Tree)..... Basque Provinces
Canto de Cuna (Cradle Song)..... Catalonia
Canto de Pandero (Song of the Pandero) ..... Asturia
Interpreting Folk Songs of the South (in Valencian costume):
Jota (A typical folk-dance of Valencia) ..... Valencia
Canto de la Trilla (Song of the Threshing Time) ..... Murcia
Canto de Serano (Song of the Night Watchman) ..... Valencia
Sequidilla Sevillana (A typical folk-

Thursday

Jascha Heifetz, violin. Achron at the piano.
Sonata, in D major (Largo-Vivace)
Affetto (from the First Concerto in G minor)
Prelude
Rondino
Les Petits Moulins a Vent
Concerto
Habanera
Valse
Jota Chanonera
Estrellita
Jota
Pitsicato

Friday

Women's Symphony Orchestra. Philharmonic Auditorium. Conducted by George Erwin Nyiregyhazi, piano.
Overture, "Prometheus"
Piano Concerto, A Minor
Symphony in F Major, No. 4, (Tschaikowsky)
Chair de Ame
Mephisto Valse No. 1
March Hungarian

Saturday

Los Angeles Concerto. John Smallman, conductor. Auditorium, afternoon. Bach's B Minor Mass.

Dancing Schools

The Ernest E. Ryan SCHOOL OF DANCING
1500 S. Figueroa St. WEstmore 5917
TAP, SOFT SHOE, WALTZ, CLOG, MUSICAL COMEDY, BALLROOM DANCING

Tap Dancing

New Beginners' class for Adults starts Monday, April 15th at 8 P.M.
New Beginners' class for Children starts Saturday, April 13th at 2 P.M.

Ballet

Special class for Tiny Tots 4 to 6 years starts Saturday, April 20th at 10 A.M. Class limited. Excellent foundation work in ballet and toe.

CIRCULARS ON REQUEST.

ERNEST BELCHER SCHOOL OF DANCING 634 W. Fifth (Just West of Figueroa)

BEGINNING CLASS For Adults in

STEP DANCING

Tap, Waltz Clog, Buck and Wing, Soft Shoe, etc.
STARTS WEDNESDAY NIGHT 7:30 o'Clock
CLASS LIMITED
Phone WEstmore 9052

Now in our beautiful New Studios
THE NATION'S FINEST
Class and Private Lessons Daily—9 A.M. to 9 P.M., Sat. to 5 P.M.
Earle Wallace American Ballet Technique, Tap, Acrobatic and Comedy Dancing.
BELMONT THEATRE BLDG. EARLE WALLACE STUDIOS DANCING ACTING

839 South Grand Avenue — Theodore Kosloff STUDIO — Imperial Russian Ballet School

TRINIDAD GONI
Spanish Dancer and Teacher
Ballet Department Direction of Pauline Becker
Just back from Spain with Spanish dances, gypsy, classical and castanets.
408 Music Art Studio Bldg.
233 S. Bdwy.

EDUARDO CANSINO
STUDIO OF DANCING
1340 North Vine
SPANISH Direction
BALLET Direction
ALL TYPES OF DANCING—TAP, SOFT SHOE, BUCK WING, ETC.

EDITH JANE SCHOOL OF DANCING
Announces Famous Japanese Dance Artist, Nichiki Ito, guest teacher. Two weeks course April 1st to April 15th.
1757 No. Highland Ave., Hollywood. GL. 0[illegible]

NORMA GOULD
118 N. Larchmont. All Phases of the Dance.

PROFESSIONAL TAP CLASS
ADULTS BEGINNERS
829½ So. Hill St.
RAY KING DICK PARKS

ELISA RYAN
DRexel 8302
STUDIO OF DANCING & DRAMA
ACROBATIC—SPANISH—TAP—MUSICAL COMEDY—BALLROOM
The aristocrat of the dance schools.

KATHARANE EDSON SCHOOL OF THE DANCE
Staging Dances a Specialty for Screen or Stage
1141 N. El Centro.

Piano

ABBY DE AVIRETT
Teacher of Piano
TEACHER OF PIANO, ASSOCIATED TEACHERS
Residence 406 South St. Andrews Place.

OLGA STEEB PIANO SCHOOL
Lillian Steeb, Frank, Piano
Mary Carr Moore, Theory
Tel. Wash. 1598
Olga Steeb, Director
ASSOCIATES:
Burton Hall
Piano Normal
4009½ West 6th St. (R Car)

BURRITT LINCOLN MARLOWE
Pupil of Leschetizky
ARTISTIC PIANO PLAYING
Instructor of Howard Compton
playing with PHILHARMONIC
Sunday, April 28th
at Junction S. Hoover and Exposition Park

WINIFRED HOO
CONCERT PIANIST—TEACHER
Soloist with Los Angeles Philharmonic Orchestra
RES. STUDIO: 1121 NO. EL CENTRO, HOLLYWOOD

Concert

Beaux Arts Auditorium
8th and Beacon Sts.
Tuesday Evening April 16th, 1929

ENSEMBLE RECITAL

MARIA GERDES, Pianist
LUDWIG FOERSTEL, Violoncellist

Reserved Seats at Fitzgerald Music Co., 727 S. Hill St., Broadway Store, 731 S. Grand Ave., Beaux Arts Auditorium day of April 15th and 16th.

FIGUEROA PLAYHOUSE
FRI. MAT.
Ruth St. Denis
AMERICA'S FAVORITE DANCER
NEW PROGRAM
Tickets 50c, 75c, $1, $1.50
At Box Office, Central Box Office, Auctioneers, Wiley B. Allen Co.

MUSIC ~ DRAMA
DANCING ~ ART

MRS. NETTIE SNYDER, Voice Teacher
RECENTLY OF FLORENCE, ITALY
Announces the opening of her Vocal Studio
6136 Lexington Ave., Phone GL. 6520.
Teacher of Sylva, Fitziu, Namara, Cobina and others.
Free voice test. Interviews by appointment only.

ARNOLD H. Public School Music and Singing College of Music, University of So. Cal.
WAGNER
CARLOTTA COMER Concert Pianist Teacher
Phone—Res. Studio HOlly. 4597.
Scientific investigator in control of the vocal vibrato.

NOVELTY PROGRAMS
FLORENCE HART ALLEN DRAMATIC IMPERSONATOR
MISS FERN STABEN HARPIST AND WHISTLER
325 NO. SYCAMORE. Wyoming 2918.

Maestro Andreo
Voice Specialist and Grand Opera Baritone. Famous Teacher. Recently from Metropolitan Opera House, New York City. BEL CANTO STUDIOS, 728-731 Majestic Theatre Bldg., 849 S. Broadway, Los Angeles. VAndike 8447.

The LOUISE GUDE STUDIOS OF SINGING
1004 BEAUX ARTS BUILDING, LOS ANGELES.
For information Telephone Secretary—DUnkirk 8515.

Maestro Morando Madame Morando
Strictly Individual Training From Rudiments to Debut
Song, Oratorio and Opera in the Necessary Four Languages.
MORANDO VOCAL STUDIO
850 South Occidental Boulevard. Phone Fitzroy 2274. Los Angeles, Cal.

LOUISE E. AHLBORN
TEACHER of SINGING
European Musical Education. Voice Placement. Repertoire. Individual and Class Instruction. 1357½ S. Alvarado St. Phone DEacon 9760.

PIETRO CIMINI
VOCAL STUDIO, "Casa del Canto"
620 So. Alexandria Ave. DUnkirk 0977
Maestro Clinical, former conductor of Chicago Civic Opera, now conductor L. A. and San Francisco Grand Opera Association.
Voice placing. Coaching for opera and recital.

JOHN SMALLMAN, Baritone and Teacher of Voice
Presenting "Mass in B Minor" with the L. A. Oratorio Society
April 20, 5:30 P.M., Saturday.
SMALLMAN STUDIOS: BEAUX-ARTS BLDG. Phone WA. 4835.

Music and Art Schools

CALIFORNIA CHRISTIAN COLLEGE
Four-year Liberal Arts College granting A. B. degree. Music Department offers all branches. Music faculty includes:
Director Otto T. Hirschler, Pipe Organ
John Claire Monteith, Voice—Marguerite Le Grand, Piano
Mary Carr Moore, History-Theory — Marcella Cone Lane, Art
Robert A. Shepherd, Violin — Samuel R. Donaldson, Band and Orchestra
Full information, 4132 Marathon St. at Vermont. OL. 9535 or 1210.

PRACTICAL AND MODERN TRAINING for the SPEAKING STAGE AND TALKING SCREEN
EL MONTE THEATRE BLDG. EARLE WALLACE STUDIOS DANCING ACTING
PHONE EXPOSITION 1196

Hollywood's only School Teaching the Fine Art of MOTION PICTURE ACTING exclusively for TALKING PICTURES
Mr. John Ince is seeking new material and his FREE FILM TEST made with absolutely no obligations attached, may serve to prove to you that you have real screen qualities. Applicants will act and bring or mail for a Film test appointment. Take Sunset Blvd. bus or Santa Monica car to 6000 block.
THE CINEMA SCHOOLS, Inc. Affiliated with The California Studios.
1490 Beachwood Drive, HOLLYWOOD, CALIF.

MARTA OATMAN School of the Theater
Drama—Dancing—Talking Picture Technique
Students Enrolling Now in Night Classes
1510 So. Figueroa St. WEstmore 5718

ALL BRANCHES OF MUSIC & ART. Eminent Faculty headed by the great ARTHUR FRIEDHEIM. Univ. credits, Diplomas and Degrees. Get Catalog.
UNIV. of the WEST
808 S. Broadway. VA. 9518.

ZOELLNER CONSERVATORY OF MUSIC
Complete musical education. Degrees granted. State Accredited—By Special Arrangement Academic Subjects Taken at the University of California at L. A. Enrollment open at all times.
3839 Wilshire Boulevard Phone DUnkirk 7602. Branch: Burbank.

HILLIARD SCHOOL of DRAMA
COMPLETE COURSE FOR STAGE AND TALKING PICTURES
2014 W. Seventh St. Voice—Dancing—Piano. DUnkirk 5304.

COLLEGE OF MUSIC
University of Southern California, all branches of applied and theoretical music. Distinguished faculty. University credits. Diplomas and degrees
SEND FOR CATALOGUE
2601 South Grand Ave. Tel. WEstmore 5566.

Violin

Kathryn Kilbourne
Teacher of Violin
Phone OXford 8015 for Appointment
Specializing in Beginners and Semi-Advanced Students
Method of the Institut Modern de Violon of Paris Taught

MUSIC PROGRAMS

...e Valley ...nnevoigt

...Gerdes, ...violoncel... ...um, eve...

...Beethoven ...Debussy ...Schumann ...Chopin ...Bach ...Thuille

...isenne in ...t Public ...Herschel,

...the Six... ...) ...d of Val... ...your Per... ...Less Al...

...Galicia ...Castille

...Presidenes ...Balaenia ...Aguilera ...Asturia ...Valencian

...Valencia ...Valencia ...Night ...Bach's ...Mach

Dance of Spirits (Modern Art Songs) ..... Arthur
The Office Nearest (Tone Lilac Time) ..... Fred
Canteres (A Song) ..... Arthur
Las Ocas Del Amor (Love) ..... Alma

Thursday

Jascha Heifetz, violinist, ... Achron at the piano, auditorium.
Sonata in F Minor ..... Handel
Adagio (from the First Sonata for violin alone) ..... Bach-Franko
Prelude ..... Rachmaninoff
Les Petits Moulins a Vent (Windmills) ..... Debussy
Concerto ..... Bach
Habanera ..... Sarasate
Valse ..... Ravel
Una Chanson Triste ..... Dubois
Estrellita ..... Ponce
Pieuse ..... Wieniawski

Friday

Women's Symphony Orchestra, Philharmonic Auditorium.
Conducted by George Sch...
Erwin Nyiregyhazi, pianist.
Overture, "Preciosa" ..... Weber
Piano Concerto, A Minor ..... Grieg
(Two Movements)
Symphony in F Major, No. 5 ..... Beethoven
Piano Soli
Clair de Lune ..... Debussy
Mephisto Waltz ..... Liszt
Erwin Nyiregyhazi
Marsh Humoreske ..... Jacobowski

Saturday

Los Angeles Oratorio ... John Smallman, conductor. ... Auditorium, afternoon and ... ning. Bach's B Minor Mass.

...ancing Schools

...Ruran ...NCING — TAP, SOFT SHOE, WALTZ, CLOG, MUSICAL COMEDY DANCING. ...Estmore 3917

Dancing

Adults starts Monday, April 15th at 7 P.M.
...ildren starts Saturday, April 20th at 12 Noon.

Ballet

...4 to 6 years starts Saturday, April 20th at 12 ...nt foundation work in ballet and tap ...
...ULARS ON REQUEST.

...ER ...NG — 634 W. Fifteenth St. (Just West of Figueroa)

...NING CLASS
For Adults in
...DANCING
...g, Buck and Wing, Soft Shoe, etc.
WEDNESDAY NIGHT
7:30 o'Clock
...CLASS LIMITED
...2 — For Reservat...

...our beautiful New Studios ...ATION'S FINEST
...daily—9 A.M. to 9 P.M., Sat. to 8 P.M. ...allet Technique, Tap, Acrobatic and ...

...ALLACE ...STUDIOS OF DANCING

...dore Kosloff ...TUDIO ...l Russian Ballet School

...ONI — Just back from Spain with ... Spanish dances, correct the ... cape, timbal and castanets. ...acher — 408 Music-Art Studio Bldg. ... of — 233 S. Bdwy. — MU. ...

...NO — STUDIO OF DANC... 1300 North Vine. SPANISH Direction CA... BALLET Direction Marcella ...G—TAP, SOFT SHOE, BUCK WING, ETC.

...SCHOOL OF DANC... ...Dance Artist, Michio Ito, guest ... ...ourse April 1st to April 15th. ...and Ave., Hollywood. GL. 9082.

...IA GOULD ... Phases of the Dance.

...IONAL — SCHOOL OF STAGE DANCING ... WEDNESDAY E... MAY 1st, T... ...AP CLASS — RAY KING DICK PARKS — TU. ...

...A RYAN ...DANCING & DRAMA ...AP—MUSICAL COMEDY—BALLROOM DANCING ... in the heart of the Wilsh...

...RANE EDSON ...L OF THE DANCE ...g Dances a Specialty ...r Screen or Stage

...Piano ...DE AVIRET ...Teacher of Piano ...ANO, ASSOCIATED TEACHERS. ...ws Place. — Phone Gl...

...B PIANO SCHO... ...ga Steeb, Director — Reno Sisk, Stuck Pianist ... ASSOCIATES: Bruce Hall, Pianist — Iris Kahn, Soprano ... Pianist Normal — West 6th St. (R Car)

...ARTISTIC PIANO PLAYING ...Instructor of Howard Coombs, Pianist, ...ying with PHILHARMONIC ORCHES... Sunday, April 21st. ...tinée 2. Dinner and Afternoon at Plaza Ottoman ...

...RED HOOK... ...T PIANIST—TEACHER ...Angeles Philharmonic Orchestra. ...NO. EL CENTRO, HOLLYWOOD.

...Concert — Tuesday Eve... April 16th, 8:15 ...

...BLE RECITAL — LUDWIG FOERSTEL, C... ...Music Co., 727 S. Hill St.—Prosser's ... ...aux Arts Auditorium Box Office, Arcadia ... Hardman Piano

...HOUSE — 940 S. Figue... ...n St. Denis — APR. 19 ...

...A'S FAVORITE DANCER — NEW PROGRAM — ...s 50c, 75c, $1, $1.50 — ...m Auditorium: Wiley B. Allen, 720 S. Broad...

ACTING FIRE GENERATED

...ne Eagels and Temperament Synonymous, and Crackles Go Into Dramatic Roles

"The American Rejane" is what Maurice Chevalier, himself a star of ...e limelight, called Jeanne Eagels when they met, and she loved it ... what reason would not?

...Fiery temperament are synonymous in the public imag... ...Eagels has told of how explosive she is, how difficult to direct. ...e has not person to deny it. She encourages the stories, knowing that ...y feed the curiosity of the public. Undoubtedly, she is temperamental.

...When Minota Bell finished her first picture, "Man, ...ife and Sin," he urged his ...ency to sign her for a long-...ct contract. Later, when he be... ...producer for Paramount at ...Astoria studios and supervised ...ction picture, the all-talking ...ay picture, "The Letter," he secured ...ermission to an agreement for ...Eagels in additional pictures.

...Critics praise Jeanne Eagels's ...ork. There is nothing ...ctitious about her. If she is sitting, ...r face and gestures. If standing, ...r body takes dancing steps. ...Her mind is running faster than her ...et. Her eyes snap. Her voice ...ds seizes the attention.

...HAIR IS BEAUTIFUL—EYES NOT

...Her yellow hair bobbed long, ...down to the shoulders, eyes some... ...where in-between, just as often as green, ...ometimes almost yellow, a nose that ...is short, and a slim, lithe, figure. ...Height, small smaller than one sus... ...ects when watching her at close ...range. Somethings she is dazzlingly ...beautiful, others not.

...She was born in Boston, of a ...French mother and Irish mother. ...She has played much in England, ...toured in the company of George ...Arliss and coming back to ...America with him. She talks with ...a British accent. She was edu... ...cated in Britain when acting.

...From 7 years of age, she went ...to stage. Since then, she has

...Theaters—Amusements—Entertainments

DOORS OPEN TODAY 11 A.M. N. V. A. Jubilee Week
Paramount — Main St. at 6th — POPULAR PRICES

JEANNE EAGELS IN "The LETTER"

Paramount's Supreme ALL-TALKING—Photo-Life Production By W. Somerset Maugham Author of "Rain"

MONK WATSON IN TOPSY TURVY TOWN
Publix M. C. Revue with Perry Garvey—Geo. Schoch—Joseph Griffo—Phebe Twins—Gentz-Rale Girls

Milton Charles Special Request Concert at Noon Today

GRAUMAN'S CHINESE THEATRE HOLLYWOOD
THE CINEMA TEMPLE WHERE 4000 PEOPLE THRONG DAILY TO ENJOY THE OUTSTANDING HIT OF THE TALKING PICTURE WORLD
METRO GOLDWYN MAYER'S TRIUMPH
BROADWAY MELODY
HOUSED BY Mr. Sam Grauman's extraordinary SID GRAUMAN'S GREATEST PRODUCTION with famed International Celebrities
Coal nuts for all performances. Seats on sale at Owl Drug, 6th and Broadway, and Chinese pagoda boxoffice, GLadstone 5184

WARNER BROS. THEATRE IN HOLLYWOOD
HOLLYWOOD BLVD. AT WILCOX — PHONE HO. 0141
THE WHOLE TOWN IS TALKING "DESERT SONG"
WARNER BROTHERS ALL SINGING-TALKING VITAPHONE PRODUCTION OF THE WORLD FAMOUS OPERETTA
THE DESERT SONG
with CARLOTTA KING, LOUIE FAZENDA, JOHNNY ARTHUR, MYRNA LOY and CHORUS OF 100
Come early ATTEND THE MATINEE PERFORMANCES IF POSSIBLE
MUSIC BY SIGMUND ROMBERG
DIRECTED BY ROY DEL RUTH
Phil Baker "IN GRAIN" ON THE VITAPHONE
POPULAR PRICES 50c-65c
LINE IN ON K.F.W.B.

MOTION Pictures

SILVER SCREEN

RENEE ADOREE IN "TIDE OF EMPIRE," LOEW'S

LEE PATRICK IN "STRANGE CARGO" MILLION

JEANNE EAGELS AND REGINALD OWEN IN "THE LETTER," PARAMOUNT

JOHN MACK BROWN AND MARY PICKFORD IN "COQUETTE," UNITED ARTISTS

JOHNNY ARTHUR AND LOUISE FAZENDA IN "THE DESERT SONG," WARNER'S

REGINALD DENNY IN "CLEAR THE DECKS," PANTAGES

JACK OAKIE IN "THE DUMMY," ALHAMBRA

DOUGLAS FAIRBANKS AND CHARLES STEVENS IN "THE IRON MASK," CARTHAY

BENNY RUBIN, BOULEVARD

HENRY B. WALTHALL AND HELEN WARE IN "SPEAKEASY," CRITERION

DOUGLAS MACLEAN IN "THE CARNATION KID," EGYPTIAN

TEXAS GUINAN AND JACK NORWORTH IN "QUEEN OF THE NIGHT CLUBS," TOWER

ANITA PAGE AND BESSIE LOVE IN "THE BROADWAY MELODY," CHINESE

Current Films

The first all-talking, singing production of Radio Pictures, "Syncopation," a musical extravaganza, comes to the Criterion on Friday, according to announcement. Produced in the East, considerable interest upon the part the film colony attaches to the premiere here and the opening will probably be an event of the week.

"The Letter," with Jeane Eagels, a dramatic talking picture based on a Somerset Maugham story, is in a first run at the Paramount Theater, "Tide of the Empire," Peter B. Kyne's story of the California gold rush, is at Loew's State, while the U.F.A. production, "Behind the German Lines," is at the Boulevard.

Current at other picture theaters are: "The Dummy," Alhambra; "The Iron Mask," Carthay; "Broadway Melody," Chinese; "The Carnation Kid," Egyptian; "Strange Cargo," Million Dollar; "Queen of the Night Clubs," Tower; "Coquette," United Artists.

Alhambra

"The Dummy," Paramount's all-talkie mystery melodrama, is at the Alhambra. Ruth Chatterton is featured.

Boulevard

Benny Rubin is in his opening week as master of ceremonies at the Fox-Boulevard Theater, where "Behind the German Lines," a U.F.A. production released by Paramount, and which consists of pictures taken during the World War, is showing.

Carthay

Douglas Fairbanks in "The Iron Mask," a colorful story of the fortunes of D'Artagnan, legendary musketeer of the period of Louis XIV of France, continues at the Carthay Circle.

Criterion

Life in Broadway night clubs, exciting events of the underworld and fast moving drama is seen in "Speakeasy," current at the Criterion Theater. Lola Lane and Sharon Lynn appear in featured feminine roles. "Syncopation," talking musical extravaganza, opens Friday.

Egyptian

"The Carnation Kid," with Douglas MacLean starred, is at Grauman's Egyptian Theater this week. The picture is designated as an all-action talkie. A further screen offering is Robert Benchley's all-talking comedy, "The Spellbinder."

Grauman's Chinese

Metro-Goldwyn-Mayer's smashing hit, "Broadway Melody," continues at the Chinese with Sid Grauman's prologue of dance, song and comedy.

Loew's State

"Tide of the Empire," a spectacular film version of the Peter B. Kyne novel of the California gold rush is at Loew's State. Renee Adoree is seen in the leading feminine role with George Duryea and William Collier, Jr.—others prominent.

Million Dollar

"Strange Cargo," mystery melodrama at the Million Dollar.

Paramount

"The Letter," Jeanne Eagel's first talking picture, is current at the Paramount Theater. An excellent cast has been assembled for this production which is said to rank among the finest talkies of the year.

Tower

"Queen of the Night Clubs," featuring Texas Guinan in her first screen role, opens Wednesday at the Tower Theater.

United Artists

"Coquette," Mary Pickford's first talking picture, adapted from the popular New York stage success of the same name, is proving a record-breaking attraction at United Artist's Theater. Johnny Mack Brown appears in the feature role opposite the star.

Warner Brothers

Warner Brothers' all-singing and talking Vitaphone production of the operetta, "The Desert Song," the anniversary attraction at Warner Brothers' Theater is entering upon its second week. John Boles, Carlotta King, Louise Fazenda, Johnny Arthur, Myrna Loy, John Miljan, Marie Wells, Robert E. Guzman, Jack Spratt and Del Elliott are in the singing cast.

Neighborhood Houses

Ritz—"Bellamy Trial," Tuesday; "In Old Arizona."

Westlake—"Strange Cargo," Monday; "Bellamy Trial."

Uptown—"Desert Nights," Monday; "Conquest."

Figueroa—"Wild Orchids."

Fox Boulevard Draws Crowds

Capacity houses at the Fox Boulevard Theater testify to the success of Benny Rubin's opening week as master of ceremonies at the Washington and Vermont house.

The comedian returns to the stage after an absence of some months during which he has been engaged in making "talkies," featuring his song, dance and comedy talents.

The revue features the Boulevard girls in colorful numbers, and the band offers jazzy syncopations of popular songs.

On the screen is "Behind the German Lines," a UFA production released by Paramount. This film is the authentic story of the German side of the war, and consists of a film taken behind the German lines during the war. The picture is intensely dramatic and compelling in its presentation, and a series of intricate, animated maps show the entire action of the German campaign.

There is also first run Fox Movietone news.

GREY STORY FOR FILM

Zane Grey's novel, "Stairs of Sand," is belug brought to the screen by Paramount, with Wallace Beery in the featured lead.

Want To Lose? Get Work on Sound Stage

A treatise on "How to reduce ten pounds in four weeks without diet or exercise" could be written by the players in Mary Pickford's new all-talking picture, "Coquette," now breaking records at the United Artists Theater.

During the four weeks in which the company worked on the United Artists sound stages, filming the talking version of the story, each member of the cast and crew lost several pounds.

The washed air of the artificially ventilated stages and the heat of the powerful incandescent lights converted the sets into Turkish baths. Each scene was retaken several times to insure absolute perfection of voices and action before the setting was torn down. To conserve time and effort, the director frequently "shot" several separated short scenes continuously, without stopping the interlocked cameras or closing the sound tracks.

Miss Pickford lost eight of her 100 pounds. Miss Pickford appeared in every long scene of the picture, so her presence on the stage was constantly required.

Director Sam Taylor and his assistant, "Lucky" Humberstone, always thin, grew several pounds thinner. Taylor increasing his daily quota of long, brown Havanas from twenty to twenty-five.

Seven pounds of John Mack Brown's football-hardened brawn vanished. Johnny played the little coquette's hill lover, Michael Jeffrey.

While Matt Moore, as Stanley Wentworth, the ever-faithful friend, emerged from the sound stages minus nine pounds of his usual weight.

ROBERT CARR BUSY

Robert Carr, the young writer, has been finding these busy days at the Fox Studio for he had no sooner finished his work as story adviser-actor for Raymond Cannon's production, "Joy Street," than he started reading scenarios for the next Cannon film and now he is "sitting in" on projection room showings of the whoopee story and assisting with the cutting. It is expected that "Joy Street," the fast-moving story of young moderns, will be complete within a week and ready for the preview showing.

From 8:45 A.M. To 7 P.M. All Seats 25c
The House for Comfort and Entertainment
The TOWER EIGHTH & BROADWAY
Richard BARTHELMESS — DOROTHY COMPSON
WEARY RIVER
A TALKING PICTURE
ALSO VAUDEVILLE ACTS ON THE VITAPHONE
Coming Wednesday! "QUEEN OF THE NIGHT CLUBS"

ACTOR HOLDS MAKE-UP APPROACHES LOST ART

Paul Irving, who plays the eccentric Carraway Pim in the A. A. Milne comedy, "Mr. Pim Passes By," closing at the Figueroa Playhouse next Saturday evening, received his first opportunity in character delineation in the role of Dumb Tong the crippled Chinese gardener, in the Comstock-Gast production of "The Rose of China."

His acting, as well as his make-up in this play, placed him high in the ranks of character actors. Mr. Irving received his first assignment as delineator of type roles in a play called "The Star Gazer."

It was in Arthur Hopkins's production of "The Jest," which starred both John and Lionel Barrymore, that Mr. Irving won national recognition for his portrayal of the role of Fazzio, the hunchback, which took him two hours before each performance to become fully made up.

"The practice of 'type' selection, which seems to rule the American theater, gives an actor very little chance; 'make-up' is fast becoming a lost art," says Irving. "If the early stage had been subjected to such limitations we would have had no Booth, Keane, Irving or Mansfield.

Theaters—Amusements—Entertainments

FOX WEST COAST THEATRES
In Ass'n with Loew's! LOEW'S STATE Bdwy. at 7th!
Romance and Dashing Adventure Hold Sway!
TIDE OF EMPIRE"
On the Stage! Two Great Bands, with America's Great Funster RUBE WOLF — L.A.'s Best Stage Band — Fanchon & Marco 'Idea' — HORACE HEIDT AND HIS CALIFORNIANS — Exclusive Victor Recording Artists — Hot — Fast — Collegiate
RENEE ADOREE—GEORGE DURYEA-WM. COLLIER, JR. M-G-M 'Sound' Hit!
JANET CHANDLER — Exam 'Smart Set' Girl—In Person!
FOX MOVIETONE NEWS
FOX CRITERION
HURRY! HURRY!
"SPEAKEASY"
WILLIAM FOX ALL-TALKING MELODRAMA
2 — Giggle-Getting "Talkie" Shorts — 2
CRITERION Orchestra and ...
Con. 8 — 11 - 11
35c 'Till 1 P.M.
FRIDAY
RADIO'S FIRST ALL-TALKING MELODY SHOW
It's a 100% All-Talking—Singing . . . Playing Wonder Show!
SYNCOPATION
America's Jazz-Mad Melody Youth on Syncopated Parade!
YOU'LL HEAR!
WARING'S PENNSYLVANIANS Marion Downey, Bobby Watson and 100 other N.Y. Stage Stars!
RKO PICTURES
FOX BOULEVARD
From the Firing of the First Gun to the Armistice!
BEHIND THE GERMAN LINES
Authentic! Thrilling! Informative! World-War Picture! Paramount's $5,000,000 Hit!
BENNY RUBIN and Band with a Dazzling Revue
FOX CARTHAY CIRCLE
One for all—All for one!
Come, to the France of Old . . . when blood was young and hate was bold!
DOUGLAS FAIRBANKS
The IRON MASK"
ELINOR'S ORCHESTRA—FOX TALKING NEWS—FOX COMEDY "TALKIE"
Seats: Phone Oregon 1104; Downtown: Owl Drug, 7th & Hill; W. R. Allen Co., 720 S. Bdwy., Palos Wilshire Blvd.
TWICE DAILY 2:15-8:30

TO HEAR HER IS TO LOVE HER!
DOORS OPEN TODAY AT 11 A.M.
MARY PICKFORD
IN HER ALL TALKING TRIUMPH
"COQUETTE"
50¢
UNITED ARTISTS THEATRE BDWY. at 9TH

LAZARUS IN PERSON ALI-DIN MIND READER
LAZARUS MILLION DOLLAR
MILLION DOLLAR STRANGE CARGO
14 NEW YORK STAGE STARS
PATHE'S 100% TALKING MYSTERY DRAMA
MATS. 25¢ FREE AUTO PARK
LAZARUS ALHAMBRA
The Entire CAST TALKS
THE DUMMY
PARAMOUNT'S ALL TALKING MELODRAMA
MATS. 25¢ NIGHTS $.35¢

"PIRATE" TO BE BIG ADVENTURE

Belasco Play Will Launch New Author

Swashbuckling Role Given to Doris Keane

Exciting Tale of High Seas Robbery Told

BY ALMA WHITAKER

"Meet this young man, William Du Bois, he's the author," said Doris Keane, who took this tactful way of shunting me for a few minutes, while she was rehearsing "The Pirate" for the Belasco production.

William is a pale, modest lad who looks 20 but says he's 25. Until Alice Kauser sold Doris his precious "Pirate," William was an assistant morgue caretaker on the New York Times. "I've written ten plays," he confides meekly, "but this is the first good one."

So he's embarking on a great adventure, not the least of which is being associated with the commanding and staccato Doris in the production of his own play.

One's first impression of Doris in her street clothes, is that of a capable business woman, too busy to bother about appearances. Her hair is bundled up into a neck roll very carelessly, and she jumbs a small turban down over it with ne'er a glance in the mirror. She oversees and bosses every minute detail of the show—even personally selecting every costume at the Western Costume Company . . . and pleading for a more dashing waistcoat for one of the men. My interview had to be tucked in between these businesses so that it was quite natural that it should take the form of . . .

BUYS MADEIRA FORTRESS

"You'd better write about my interest in Spanish things this year. I've bought a ninth-century fortress in the Madeira Islands and intend restoring it to retire to in my old age. Then I had a fascinating tour through Southern Spain recently—poked about everywhere and simply adored it all. I'm crazy about Spain. That's why I like California, and chose it to produce this Spanish pirate play of this boy's. It was the Spanish flavor that captured me. After this I only want to play in three cities—London, New York and Los Angeles. I adore the English, they are so fond of me. I have gone back to London every year since 1913 with 'Romance.' Funny, this boy author is just about the same age that Sheldon was when I bought his 'Romance' . . . I like launching new young authors . . .

All this between the issuing of various commands anent the show, and interspersed with . . . "Come over here while I select these dresses . . ."

"I adore antiques," she was saying presently, "am making quite a collection—some for furnishing that old fort in Madeira. I have a maid who speaks five languages perfectly, so I can bargain in all of them."

HAS COMMANDING AIRS

"You wear male pirate garb in the show, don't you?" I inquired, having noted that Doris stands with her legs apart with a certain masculine air, when she is giving directions.

"Oh, that is a surprise, don't tell it," commanded Doris, but by now all the critics will have discovered the surprise I feel sure . . . it's hard to deceive a drama critic. Even Bernhardt never deceived anyone when she played Hamlet, nor Maude Adams when she played Peter Pan. Nature seems to have provided for that.

Besides, Doris's fingernails are ultrafeminine, high-peaked, high-henna-ed and high-polished, nervous, staccato, slender, white. They are capable, bossy hands but no male, and least of all, a soiled pirate, ever had hands like them.

OPERETTA TO BE NEXT AT MASON

Tuneful Comedy Will Bring Harriet Bennet in Leading Role

"The Wishing Well," the sensational successful operetta starring Harriet Bennet, which comes to the Mason the 22nd inst., has a musical pedigree. Harold Garstin, who wrote the tuneful score for Peter Gawthorne's book and lyrics, entered the field of musical production writing after a brilliant career as a composer of concertos. He studied composition in Frankfort for seven years under Humperdinck, whose "Hansel and Gretel" and "The Goose Girl" are favorites in America among the lighter operas.

It is the fine touch of Garstin that is in a large degree responsible for the patronage of those musical connoisseurs who are seldom seen elsewhere than at opera, concert, or symphony. This same clientele found its way to the theater for "Blossom Time," "The Student Prince," and "Rose Marie."

There is, however, a distinctly popular note to Garstin's music, which has its moments of genuine jazz, notably in the second act. Gawthorne's book, moreover, for all its operatic air, has plenty to tease the palate of the musical comedy devotee. The comedy is natural and irresistible. Wylie Watson, Basil Radford, and Phyllis Nicholson, who carry the risibilities of the piece, are all fun makers of the English stage.

Then, too, there are spectacular dancing numbers arranged by Marion Morgan.

"The Wishing Well" is in two acts and three scenes. An augmented orchestra is used under the direction of Carlton Kelsey, young American composer-conductor, who formerly conducted for Earl Carroll in New York, and has written scores for a number of shows that have been hits on Broadway.

"BELLAMY TRIAL" GOES TO FOX RITZ

"The Bellamy Trial," Metro-Goldwyn-Mayer's all-talking picturization of the Saturday Evening Post story, opens a two-day showing at the Fox Ritz Theater today. Betty Bronson and Leatrice Joy have principal roles in the mystery thriller.

Wide Contrast in Two New Productions of Week

Premiere at Belasco Theater

The ardent playgoer will be expected to make the leap from "Burlesque," a comedy of backstage life which opens today at the El Capitan, to "The Pirate," a romantic drama of a pirate ship in the early seventeenth century, opening tomorrow night at the Belasco. Hal Skelly is the star of "Burlesque," and the distinguished Doris Keane will be seen in "The Pirate." Drawings above are by Times Staff Artist A. L. Ewing.

BANNISTER HAD MEMORY TESTED

Player Well Trained for "Strange Interlude"

Small Stock Company Had Odd Methods

Strange Devices Used by Stage Manager

In the role of Ned Darrell in Eugene O'Neill's nine act play, "Strange Interlude," at the Biltmore Theater, Harry C. Bannister has one of the longest roles in the literature of the American stage, and now, after having mastered its intricacies, he is telling of the strange early training he had for such a feat of memory.

It appears that Mr. Bannister's first acting experience was in a very small stock company in Ludington, Mich. In order to attract business the company always gave two and sometimes three plays a week—new plays, that is. And that, says Mr. Bannister, was a true feat of memory. Of course, it was impossible for a single company to rehearse three plays a week adequately, and the actors did not even make a serious attempt to memorize their lines word for word. Instead, they merely tried to familiarize themselves with their roles sufficiently to be able to "ad lib" through the play—that is, to improvise their lines.

This system naturally led to complications. There being no set cues, two or more players were often trying to speak at once, but gradually there was developed an esprit de corps that enabled the company to give whole plays very creditably and with complete spontaneity—making them up as they went along. Often the actors would find themselves straying entirely from the plot or forgetting to "plant" some situation in the first act on which the entire second act depended. Sometimes they left out the entrance cue for another actor, who was thereupon simply deleted from the cast and could go right home without appearing in the play at all. The first time this happened to Mr. Bannister he thought it was a conspiracy on the part of the other actors to clip his budding career.

However, the stage manager of this troupe, the man who held the prompt book, was very skilful in whispering out "guide" lines to the players from the wings. Little suggestions that would bring the actor back to the plot, or remind them of a "plant" to make. But often his whispers could not be heard out on the stage in the heat of the action, and the play sometimes ran away with the actors. Sometimes a deadlock would be reached and the actors, completely lost in the mazes of the play, would stall for a time by talking about the weather or inserting a few gags like "Who was the lady I seen you with yesterday?" — anything to keep a dead silence (or stage wait) from descending upon the scene. In such cases, rather than completely rewrite the play in the intermission to make up for the errors of the first act, the stage manager would fire a pistol offstage—but only in times of real crisis, when the actors had lost control of the play completely, say two or three times a performance.

JAMES HALL REMAINS

James Hall will remain with the Paramount organization for some time to come, it was indicated with announcement that the actor had signed a new contract this week.

BACK DOORS SEEM TO BE SPECIALTY

John Bowers Makes Escape This Way While Reporter Waits

Back doors seem to be Mr. John Bowers's specialty.

He admits as much himself.

Maybe it was a back door through which he made his exit from the stage ten years ago to try his fortune on the screen.

At any rate, the back door of the Hollywood Music Box where he is appearing in Frederick Lonsdale's comedy, "The High Road," serves his convenience now on occasion. So he explained Wednesday, the while strumming a guitar in what perhaps was the approved Beau Brummel fashion of the early 1900's. He touched lightly upon his impromptu exit Tuesday through this back door while an interviewer waited patiently forty minutes at the front door.

"You know," he said, ever so nonchalantly, "I'm sort of used to back doors. Quickest way out, and best, very often. I didn't know I had an appointment. Of course, I would admit it if I just plain forgot." And tinkle, tinkle went the guitar. Perhaps somewhere back in the days when Mr. Bowers learned the technique of acting, he attended a

(Continued on Page 25, Column 6)

STAGE IDENTITY CLINGS

Mabel Forest Finds Sadly That Public Expects Performer to be as in Play

It is the peculiar and ofttimes embarrassing fate of the actor to be forever identified offstage with the type he plays in make-believe. Great lover, dastardly villain, clinging ingenue or woman of affairs—whatever the performer is recognised to be on the boards, such the public expects of him or her in actuality. And the better the performer, of course, the more deep-rooted the belief.

"Which is why," said Mabel Forrest, an actress familiar to local theater-goers and film fans both, "I am anxious to get away from hard-boiled comedy parts."

Miss Forrest pointed to her present role of Madge in "Little Orchid Annie" at the Mayan, an illustration of her sad plight. "I'm just a plain, unvarnished gold-digger," she said mournfully, "who walks around with a perpetual chip on her shoulder and is happiest when she has caused everyone in the vicinity to turn snarling and yapping on each other. Madge hasn't the sense to realize that Annie is not a conscious gold-digger; she blames her for running off with her sweet sugar daddy, thinking Annie is doing it with malice aforethought.

"I should enjoy playing a straight role—one with a touch of tragedy in it, perhaps, since tragedy and comedy are separated, really by only the tiniest line. Of course, there is always the danger of being laughed at when I am trying to be serious, like poor Pagliacci. That's association of ideas again. Mabel was funny, the audience subconsciously recalls, in 'White Collars,' 'The Little Spitfire,' 'What a Man,' 'Relations,' 'Excess Baggage' and heaven knows what else—surely she is not turning solemn on us now!

"The other day I went shopping. I noticed a girl at one of the counters eyeing me curiously. She said nothing, however, until I gave her my name and address. This she evidently considered an opening for what was on her mind.

"'I've often seen you acting, Miss Forrest,' she confided, 'but I never would have expected you to be like—like you are. You're different, somehow.'

"'You mean,' I said, 'that I'm not as hard-boiled as you thought I'd be?'

"This was it, she admitted. So, while I was flattered that she had been deceived by the stage me, I experienced a strange, vacant sort of feeling such as one might if one were terribly alone in a crowd. Perhaps, I thought the stage me is more real than the real me!

"And yet I shouldn't complain, for hard-boiled Madge and variations of her type have kept me rushi-

(Continued on Page 25, Column 5)

COUPLE NOT TO APPEAR IN SAME PLAY

Actress and Husband Agree to Stage Separation for Sake of Happiness

Caresses which seem real and earnest appear in the covenant entered into between Elsie Bartlett Schildkraut and her actor-husband, Joseph Schildkraut. The actress, now appearing as Lucia Pell in "The Bad Man," with Leo Carrillo, and the Henry Duffy Players at the President, and her husband, have signed a contract not to appear in the same play. Miss Schildkraut declares it is the best way to preserve their partial happiness.

"To create the successful love-making part in any play calls for such whole-souled effort on the part of an actor or an actress," says Elsie, "that the prospect of expressing the same degree of affection in private life toward the same person with whom you have just expended every atom of artificial love expression you possess in a play, is too great a strain of the emotions."

At any rate, Elsie and "Peppe" Schildkraut will not appear in the same plays together.

"It is much better that way," she says. Moreover, jealousy does not enter into it. When I watched Peppe making love to another woman on the stage I knew it was only make-believe. And he, on the other hand, feels exactly the same. He was the first to reach Kenneth Thomson's dressing-room after the first performance of "The Bad Man" and congratulate him on his portrayal of Gilbert Jones, who is Lucia's lover in the Porter Emerson Browne comedy."

Thespian Talks on "Othello" at Elks' Club

"Othello" will be Frederick Warde's theme Tuesday evening at his Shakespearean lecture-recitals at the Elks' Club Auditorium, Sixth and Park View.

Warde has won a distinct place among the great interpreters of the English classic drama. He is more than a great actor; his sympathies are not confined to the mimic stage from which his professional fame has been won.

On the eve of his reaching his three-score and ten, he has written under the title of "Fifty Years of Make-Believe" a simple, unpretentious and agreeable narrative of his memories and companionships as an actor—a retrospect of the stage as he has known it in his comings and goings since he first appeared on it when, as a youth, he played the First Murderer in "Macbeth"

(Continued on Page 25, Column 5)

SHOW BUSINESS IS SKELLY LIFE

Gangling Comic Played from Experience

Circus, Medicine Tent, All Part of Career

"Burlesque" Reflects This Colorful World

BY MURIEL BABCOCK

Perhaps Hal Skelly, who is the gangling, loveable comedian, Skid, in "Burlesque," new at El Capitan Theater today, won't admit it but he's Skid in person—with reservations.

His wife says so, too.

"I suppose you're trying to get me to say that I'm Skid when you ask me about the character—how I feel about it and all that," announced Hal belligerently. "Well, I won't. I'm not. Skid got drunk and walked out on his wife and manager. I never did that and I never will."

"No," from Mrs. Skelly, flaming-haired, solicitous and conciliatory. (It used to be Skelly & Sauvain. She was the Sauvain.) "No, you never did, but just the same 'Burlesque' is almost our life.

"Why, we met on the burlesque wheel out of Chicago fifteen years ago. He," turning to nod at Hal, who glowered red-faced with embarrassment, "he was a comic and I was in the chorus. When we read the play together before Hal went into it in New York, we sat down and cried. It was so real."

BARKS FOR MEDICINE MAN

"Honey!" expostulated Hal. "You don't mean a word of it! Maybe, we were in burlesque, but we've been in a lot of shows. Yes, and I was once a medicine-show barker and mixer, a clown, a buck-and-wing dancer, an accentric lead; yes, and I've starred on Broadway, but I never pulled the trick that Skid did. He's a great guy, but George Manker Watters and Arthur Hopkins created him. I just play him."

Whether Hal is Skid, or Skid's life has been Hal's, the fact remains that "Burlesque" reflects in its three compact, dramatic acts the colorful, kaleidoscopic world that is the show business. And that world has been Hal Skelly's ever since as a small boy he ran away from his home in Davenport, Iowa, to ride the back of a drowsy burro in the street parade of the Norris & Roe Dog and Pony Show.

AUDIENCE CHEERED HIM

"Burlesque" is a dramatic play. It gave Hal, a clown, an eccentric dancer, one of Broadway's best comics, his first opportunity in straight drama. Even warm friends of the years were skeptical about his ability as a dramatic when it was heard he was to play "Burlesque." Arthur Hopkins wasn't. The play went on with Hal as Skid. In the second act when Skid learns his former wife is about to be married again, he does a rhythmic-saddened dance burlesque of a wedding march. At the close of the act, the first-night New York audience stood on its feet and cheered, something which has happened but few times.

That was on September 1, 1927. Since then Skelly has been playing "Burlesque" without a break. He just last week finished the picture version for Paramount studio, jumping immediately into the play for Henry Duffy. Both in the picture, yet to be released, and the play, which begins today, is the original piano player of the second act, Oscar 'Lavant. Lavant's performance in catching and holding the mood of that strangely pantomimic dance of Skid is one of the fine things of the play.

There have been attempts to produce "Burlesque" without Hal Skelly. There was one on the Pacific Coast about a year ago. The production failed. Somehow, this loose-jointed Irishman fits the part as no other. And he loves it.

SILENT PARTNER NOW

Mrs. Skelly, once his stage partner, now concentrating all her effort on taking care of his correspondence, meeting interviewers, smoothing the pathway of this tempestuously hard-working showman, tells of how he simply won't miss a performance. There was the time, she recounts, in Chicago when Hal had his finger almost chopped off by a slamming stage door yet went grimly through the third act. There was another time in New York when she had to fight to keep him in bed and away from the stage door although he had influenza with a temperature of 103.

Just now she is endeavoring to keep calm and collected while Hal decides whether he will go back to New York to play in Ziegfeld's

(Continued on Page 25, Column 5)

ENGLISH AND AMERICAN BRANDS OF COMEDY NOW ON VIEW AT PLAYHOUSES

At the Majestic, Edward Everett Horton has revived his success of several years ago, "The Hottentot." The play relates the deplorable plight of a man, terribly afraid of horses, who is mistaken for the greatest rider in America. Lonsdale's smart and sophisticated comedy, "The High Road," a recent New York success, opened last night under the Woodward management at the Music Box Theater. Drawings below are by Times Staff Artist Bruce Russell.

The DRAMA and Theater News

STAGE REALM

RUTH FLYNN, BURBANK

KAY HAMMOND AND TOM MOORE IN "THIS THING CALLED LOVE," HOLLYWOOD PLAYHOUSE

WILL FYFFE, ORPHEUM

ANNE CORNWALL IN "BROADWAY," VINE

SIDNEY KIRKPATRICK IN "ALIAS THE DEACON," LINCOLN

RUTH TAYLOR AND CLAUD ALLISTER IN "LITTLE ORCHID ANNIE," MAYAN

WALKER WHITESIDE IN "THE ROYAL BOX," MASON

BARBARA LUDDY IN "THE BAD MAN," PRESIDENT

OLSEN AND JOHNSON, HILLSTREET

AUDIENCES WON BY "COQUETTE"

Critics' Praise Dampened by Play Memory

"Alibi" Termed Significant Talkie Effort

James Murray is Surprise Hit in "Shakedown"

BY NORBERT LUSK

NEW YORK, April 13.—An air of expectancy pervaded the Rivoli Theater last Friday evening for the first performance of Mary Pickford's "Coquette." Instead of the empty pretentiousness found in the usual ballyhoo on these occasions, there were the vibrations of genuine interest as well as the deeper inflections of an important event.

In view of this, it is all the more regrettable that the sound apparatus went wrong and minor mishaps took the edge off anticipations. They culminated in the complete absence of sound from the first scene of "Coquette," whereupon the stage curtains were hastily drawn and after a short interval the picture again was projected from the beginning. While the dialogue then was heard the volume of sound was uneven and Miss Pickford's voice suffered perhaps more than the rest though it was at all times audible and as time wore on it apparently improved without, however, justifying its advertised superiority over all other feminine voices.

SUCCESS PREDICTED

Though the picture has been given the exhaustive reviews due it, the critics have not been roused to a high pitch of enthusiasm, although audiences have. There was much audible weeping on the first night and succeeding performances are understood to have brought forth a larger quota of handkerchiefs. Because of lavish advertising Miss Pickford's debut as a new personality and her first appearance in a talking picture there is no doubt at all of the enormous success of the film throughout the country.

However, the consensus of opinion is that the undertaking is singularly lacking in inspiration, that it is not dramatically as interesting as the play and that the acting misses distinction. There is disagreement

(Continued on Page 25, Column 5)

Current Drama

The three openings of the dramatic calendar of the week seem to be individual events of themselves.

"There is "Burlesque," story of the lovable comic Skid and Bonny, his wife, which opens at Henry Duffy's El Capitan Theater at today's matinee. Hal Skelly, brought from New York by Paramount studio to portray his original role in the picture version of this play, is going to be seen in the Duffy production.

Tomorrow evening, the Belasco management presents Doris Keane in a new play, "The Pirate," at the Belasco Theater, while at the same time the New York Theater Guild is opening a brief season at the Figueroa Playhouse with Shaw's drama, "The Doctor's Dilemma," as a first offering.

"The Pirate" originally was to have been produced in London by Miss Keane this spring. It is laid in the seventeenth century with most of its action taking place in the ship's cabin of the pirate vessel Carita. "The Doctor's Dilemma" is considered one of the most brilliant of Shaw's plays and has already been produced in New York by the Guild.

Other plays current include: "Strange Interlude," Biltmore; "This Thing Called Love," Hollywood Playhouse; "Alias the Deacon," Lincoln; "The Hottentot," Majestic; "The Royal Box," Mason; "Little Orchid Annie," Mayan; "The High Road," Music Box; "The Bad Man," President; "Eva the Fifth," Pasadena Playhouse; "Broadway," Vine Street; with Will Fyffe heading the Orpheum, Reginald Denny's comedy, "Clear the Deck," at the Pantages and Olsen and Johnson at the Hillstreet.

Belasco

The opening of "The Pirate," colorful romance of the seventeenth century, which brings Doris Keane back to the Los Angeles stage, is set for tomorrow evening at the Belasco.

Biltmore

"Strange Interlude," Eugene O'Neill's play in nine acts, continues at the Biltmore Theater. The curtain goes up at 5:30 o'clock.

El Capitan

Hal Skelly will be seen in his original role of Skid in the play "Burlesque," which the Henry Duffy Players will present at El Capitan starting with the matinee today. This comedy, written by George Manker Watters and Arthur Hopkins, was an outstanding hit of last season in New York and this will be its first presentation here. Skelly will be seen in the part that made him a star, that of a lovable, but bibulous and worthless clown, Skid, the red-nosed comedian of a burlesque troupe.

Hollywood Playhouse

When Kay Hammond signed her contract to play Ann Marvin in "This Thing Called Love," with Tom Moore and the Henry Duffy Players at the Hollywood Playhouse, she found herself with the same management with whom she had played in Baltimore. Before coming to the Coast Henry Duffy operated stocks in the larger cities of the East and in Baltimore Miss Hammond played leading roles for him.

Figueroa

"The Doctor's Dilemma," a George Bernard Shaw drama, opens at the Figueroa Playhouse tomorrow night, as the first of the four offerings locally by the New York Theater Guild.

Lincoln

"Alias the Deacon," lively comedy that proved so popular in Hollywood some time ago, is being played

(Continued on Page 25, Column 6)

Theaters—Amusements—Entertainments

hurry if you want to see strange interlude only 3 more weeks to see this most talked about play in america ~~~ the great o'neill epic, already extended beyond its original booking at the biltmore theatre, will positively close its los angeles engagement on may 4th. good seats are at the box office now for all remaining performances ~~~ this is your last chance to see the play everyone is talking about ~~~ strange interlude will be the chief topic of conversation all over the city long after the play's engagement here has become theatrical history ~~~ no two persons agree about it ~~~ are there people in real life like nina ~~ like marsden ~~ like sam ~~ does the play justify o'neill in taking twice the time of an ordinary play? if you've formed no opinion about strange interlude you're not in the swim! ~~~~~~

ERLANGER'S BILTMORE —530 W. FIFTH— CURTAIN AT 5:30 P.M. EVERY EVE. EXCEPT MONDAY

ERLANGER'S MASON LAST WEEK SEATS NOW—ALL PERFORMANCES WALKER WHITESIDE in a fine comedy "The ROYAL BOX" (From ALEXANDRE DUMAS) —Belmont Theatre, N. Y., Cast and Production— Prices: Eves., $2.50 to 50c; Wed. Mat., $1.50 to 50c; Sat. Mat., $2 to 50c

BEGINNING MONDAY, APRIL 22
Mail Orders Now—Seats Thursday
HARRIET BENNET
In THE WISHING WELL
With REGINALD DENNY
The Tantalizing, Tuneful Tonic
40 PICCADILLY PEACHES—CO. OF 75
WED. MAT. Best Seats $1.00 | Nites, Including Opening, 50-$2.50 No Sunday Performance | SAT. MAT. Best Seats $1.50

HENRY DUFFY THEATRES
HOLLYWOOD BLVD and HIGHLAND EL CAPITAN GRANITE 1147
Starting Matinee Today
HENRY DUFFY PLAYERS present HAL SKELLY as Skid in Geo. M. Watter and Arthur Hopkins' Comedy-Success Called "Burlesque" with LAURA HAMILTON

PRESIDENT PLAYHOUSE
BROADWAY and 8TH TRINITY 0476
HENRY DUFFY PLAYERS present Leo Carrillo IN A COLORFUL COMEDY DRAMA OF MEXICO "THE BAD MAN" with ELISE BARTLETT SCHILDKRAUT
MAT TODAY
VINE ST. near HOLLYWOOD BLVD. GRANITE 1131
HENRY DUFFY PLAYERS present TOM MOORE IN BROADWAY'S LATEST COMEDY HIT "This Thing Called Love" with KAY HAMMOND
MAT TODAY
NIGHTS 35¢ to $1.65 MATS 25¢ 50¢ 75¢ SEATS ON SALE AT OUR BOX OFFICES—BOWY DEPT. STORE—MUSIC CO.

TOMORROW NIGHT
The Theatre Guild of New York Presents WITH N.Y. CASTS
THE DOCTOR'S DILEMMA
Geo. Bernard Shaw's Brilliant Comedy
ONE WEEK ONLY!
"THE SECOND MAN" By S. N. Behrman, WEEK APR. 22
"NED McCOBB'S DAUGHTER" By Sidney Howard, WEEK APR. 29
"JOHN FERGUSON" By St. John Ervine, WEEK MAY 6
SEATS NOW ON SALE FOR ALL FOUR GUILD PLAYS
NIGHTS 50c to $3
MATS. WED.-SAT. 50c to $2
DIRECTION LOS ANGELES REPERTORY THEATRE
FIGUEROA PLAYHOUSE FIGUEROA AT 9TH PHONE VA. 7344

PHILHARMONIC AUDITORIUM, Fifth and Olive
L. E. Behymer Presents
Thurs. Eve. Jascha Heifetz VIOLINIST APR. 18
Tickets $1, $1.50, $2, $2.50, $3
Central Box Office, Auditorium, Wiley B. Allen, 720 S. Broadway

SAT. MAT. EVE. Royal Belgian Band APR. 27
Mat. 50c, 75c, $1, $1.50, $2
Eve. 75c, $1, $1.50, $2, $2.50
On Sale Central Box Office, Auditorium; Wiley B. Allen, 720 S. Broadway

3D WEEK TONIGHT! MAYAN WEst 7383 FASHION DISPLAY by Irene
A COLORFUL COMEDY-DRAMA
SMART · SASSY · SEDUCTIVE!
LITTLE ORCHID ANNIE
by HADLEY WATERS & CHARLES BEAHAN

TICKETS NOW BOX OFFICE WE. 7383 MAY CO. BROADWAY DEPT. STORE NIGHTS 50¢ to $2.50 MAT. WED.-SAT. 50¢ to $1.50

VINE STREET THEATRE GLADSTONE 4146 MATS. THURS. & SAT. 50¢ to $1.50
"BROADWAY" JED HARRIS ORIGINAL WITH FRANKLIN PANGBORN ISABEL WITHERS—GEORGE BARNES— ALL STAR CAST
EVENINGS 50¢ to $1.50 THRILLING COMEDY DRAMA of the NITE CLUBS

Orpheum VAUDEVILLE VAUDEVILLE'S GREATEST SENSATION SINCE SARAH BERNHARDT
WILL FYFFE
FIRST TRANS-CONTINENTAL TOUR OF THE FAMOUS SCOTTISH CHARACTER COMEDIAN
2ND & LAST WEEK THE DE MARCOS
GALA N.V.A. JUBILEE WEEK
KEN MURRAY AND HIS BIG REVUE
HELEN & MILTON CHARLESTON
JOHN TILLER'S COCKTAIL GIRLS
FOSTER · FAGAN AND COX
HARRY WEBB'S ENTERTAINERS
MUSICIANS · COMEDIANS
Lobby Prices Mats. Mon. to Fri. Circle & Loges 50¢ Rest Mon. to Fri. 75¢ Rates $1 Nights & Sundays $1.50

N.V.A. JUBILEE Starts TODAY HILLSTREET 8th & HILL R-K-O VAUDEVILLE & PHOTOPLAYS
DON'T MISS 'CARNIVAL OF FUN' WEEK!
The Clean Princes of Nonsense
OLSEN & JOHNSON
Other RKO Acts Casey & Warren Stanley & Ginger 5 Bracks Olive Olsen
SEE HERE AT LAST! Warner's FIRST Talkie with LOUIS. KOGHLAN and WOLHEIM "Square Shoulders" HE LIVED A LIE TO GIVE HIS ONLY SON HAPPINESS
Here's "Chic"
4 COMPLETE SHOWS 1:00-3:30-6:45-9 P.M.
DOORS OPEN 10:45 A.M.
CONTINUOUS to 11:30 P.M.

MAJESTIC THEATRE TRINITY 2025 MATS. THURS. & SAT. 50¢-$1.65 EVENINGS 50¢-$1.65
The funniest comedy ever laughed at EDWARD EVERETT HORTON
THE HOTTENTOT
WITH A BRILLIANT ALL-STAR CAST · BY WILLIAM COLLIER & VICTOR MAPES

MUSIC BOX Phone GRanite 4152
O. D. WOODWARD presents
THE HIGH ROAD
By FREDERICK LONSDALE
Latest Original New York Production—Notable Cast
Evgs. 50c to $1.50; Mats. Wed. and Sat., 25c to $1.00. Bargain Mat. Today, 25c to 75c

Reginald Denny in his new CLEAR THE DECKS with the pick of the world's Vodevil AND THE NEW TALKING COLLEGIANS PANTAGES

Los Angeles Oratorio Society presents Bach's "Mass in B Minor"
Tickets 75c to $2.50
On sale Becker Bros. and So. Calif. Music Co.
Reservations at 7:00. Dinner & Buffet lunch. Served by Elite Catering Co.
Make dinner reservations in advance.
Assisted by Selected Members of Philharmonic Orchestra 20 Soloists

LAFAYETTE PLAYERS All Star Colored Cast Present "DAMAGED GOODS!"
Nightly 8:30 Mats. Sat. & Sun., 2 P.M. also Sat. Midnite

BURLESQUE AS YOU LIKE IT 60 PEOPLE 60 DANCING BEAUTIES 60

BURBANK at SIXTH BURLESQUE THAT IS DIFFERENT

LAST TIMES TODAY BARNES CIRCUS

MISSION PLAY AT SAN GABRIEL LAST TIME TODAY
with R. D. MacLean
And Cast of 100
Mat., 2:15 daily, except Monday
Eve., 8:15, Wed. and Sat. Only
NEW MISSION PLAYHOUSE
Phones San Gabriel 4180 Elliott 3697
Seats 50c to $2.00

BELASCO MILL AT 11TH PHONE WE. 8383
TOMORROW NIGHT
First time on any stage!
DORIS KEANE
In the New and Unique Play
"THE PIRATE"
BY WILLIAM DuBOIS
VERNON STEELE JOAN BENNETT JOHN WARNER
A Romance of the Caribbees
STAGED BY WORTHINGTON MINER

EVERY NIGHT 50¢ to $2.50 WED. MAT. 50¢ to $1.50 SAT. MAT. 50¢ to $2

Home, Club and Civic Interests of Women

WRITER PRAISES YOUTH OF TODAY

Joan London Declares Day of Flapper Past

"They're Off on Right Foot," She Declares

Daughter of Fictionist in Lecture Here

BY ROSALIND SHEPARD

Cutting life patterns from the cloth of literature, Joan London in her lecture "Through the Looking Glass of Literature" given during the week at the Friday Morning Club made silhouettes of the younger generation as shown from the way it is portrayed in modern books.

Miss London, who is, of course, the daughter of Jack London, was born in California in 1901, and received her education at the University of California in Berkeley. Married in 1921 to a university instructor, and now the mother of an 8-year-old son, she is not, she says, young enough to be a member of the younger generation, nor yet old enough to be numbered among the older generation, a situation which, she hopes, will enable her to get the point of view of both. Her home in the bay district is a popular rendezvous of college students for whom she plays the roles of confidante and adviser.

OLD TIMES CITED

"There used to be a new generation only every twenty years," said Miss London, "but now things are moving so fast we have a new one every five years. My set, which went to college from 1917 to 1921, was set apart by the war. We were conservative, married young, had our babies soon, and were considerate of our elders. There were no flappers. Later, when my baby was old enough for me to go out and look around the world again, I found that the flapper had changed everything. Perhaps, people said, it isn't so bad as long as she stays young, but how awful it will be when she marries! Well, she married and the doctors declared she made the best mother, the world had seen in ages. Probably that was because she said, 'This baby's the cat's pajamas, and I'm going to keep it that way,' and instead of going for advice to the woman next door who had buried seven of her own, she turned to scientific knowledge for her guidance. Now the flapper is no more, and we have a queer, new type to try to understand."

Doing a bit of research in libraries to discover what the newest "younger generation" is reading, Miss London found that while the more highbrow of them are calling for Richard Halliburton's "Royal Road to Romance," T. E. Lawrence's "Revolt in the Desert," Michael Arlen's "Young Men in Love" and even Dostoyefsky's "The Idiot," five books of today most popular with youth are "Our Dancing Daughters," by Van Dusen; Burton's "Money Love;" Brookman's "Playmates;" Hurst's "The Greater Love;" and Percy Mark's "Lord of Himself."

VIEWS ON BOOKS

"I was surprised," said Miss London, herself a writer of ability, "to find that these books are fairly well written, intensely readable, and without the slightest bit of sex interest. They show a definite code of morality, although it is different from the one we were brought up to follow. Drinking and smoking are never made moral issues, yet the heroine seldom drinks, while the villainess always does. The worst vices are snobbery and selfishness, their philosophy being that money doesn't matter. Love is idealized. These young people realize that since one has to live with oneself, the main thing is not to lose one's self-respect."

It is Miss London's conclusion that modern books mirror confusion because there is confusion among the young, who are groping, revising and testing old values.

EQUALITY DEMANDED

"Young people are no longer sex-mad, as they were ten years ago," she says. "They have returned to an idealistic concept of love, but their present confusion is breaking down old barriers between the sexes, as well as building up new moral codes and views of marriage. What have we been as a nation? Glibly we say 'monogamists.' But it is only the women who have been obeying man-made rules of chastity, while the men have been polygamists. Youth cannot respect that. They are trying instead to find a great ideal of human conduct. They are going to have complete sexual freedom for both sexes. This sounds hard, but it is really more ethical than the old way, and it will end in monogamy for both sexes, because they want it and not because of 'thou shalt nots.'"

Her father, Jack London, Stephen Crane and Frank Norris, says Miss London, were the first to use the theory, "the truth will make you free" in their books, thereby making possible the later work of Dreiser, Lewis, Bromfield, Menecken and Vina Delmar, who belong to what she calls "the debunking school." "Youth is off on the right foot," she concluded. "They are thinking and reaching pretty true conclusions. Boys and girls have learned to work together and play together, which is a strong foundation for marriage. Through all I see a stronger and stronger streak of idealized love. And I believe that from this younger generation is coming a very fine human race."

With no prospect of a contest in the club elections this year, the following members up to Friday noon had announced their candidacy for office: Mrs. Sarah Bixby Smith, for president; Mrs. J. E. Arms, vice-president; Mrs. Edmund M. Lazard, second vice-president; Miss Theresa Levy, recording secretary; Mrs. Holmes Ellis, corresponding secretary; Mrs. Louise Ward Watkins, treasurer; and for directorships, Mrs. Cornelius Rives, Miss Mary K. Miller, Mrs. George L. Whitney, Mrs. Fannie Woodside and Mrs. Frank Keach.

Talented, Charming Women Appearing in Southland Club Women's Entertainments

EVA ROSITA LOUBENS

ELLEN BEACH YAW — SERGIS ALBERTS PHOTO

MRS. A. REGINALD MACRIMMON

MARGARET MESSER MORRIS

MISS ANNE ANDERSON — RAY HUFF STUDIOS

MRS. ROSALIE BARKER FRYE

ALICE FORSYTHE MOSHER

Many Programs of Song Heard

Appearing before women's clubs in programs of late and in the fortnight to come are Mme. Yaw, who will give a program of song at the annual convention of the Los Angeles District Federation of Women's Clubs this week in Pasadena; Mrs. McCrimmon, who has recently come to the Southland from Montrose, Colo., where she was the first vice-president of the Colorado Federation of Music Clubs, appearing at the Hollywood Opera Reading Club; Mrs. Frye, who sang at the Cosmos Club session recently; Margaret Messer Morris, who was the soloist for the Around the World Club Thursday; Miss Anderson, who entertained with a program of songs at a musicale in Hotel Green, Pasadena; Miss Loubens, dancer with the Mission Players, who appeared in dance numbers for the Artists'-Students' Endowment Society, and Alice Forsyth Mosher who sang the name role in "Thais" at one of the late meetings of the Hollywood Opera Reading Club.

CLUB NOTES

Mrs. Joseph W. Hamer, president, announces an hour of drama for the regular meeting of the Woman's City Club to be held tomorrow in the Belasco Theater, at which time Ethel Graham Lynde will interpret the plays being presented in Los Angeles by the New York Theater Guild. These include "The Strange Interlude," "The Doctors' Dilemma," "The Second Man," "Ned McCob's Daughter" and "John Ferguson." There will also be a short talk by Dr. Olive Cook of the Society for the Prevention of Cruelty to Animals.

Preceding the formal meeting there will be a luncheon program at the Commercial Club, 1106 South Broadway. Mrs. Arthur P. Ferguson will give several readings, Miss Margaret Walker a piano solo, while Mrs. Bernice Johnson has chosen the subject "Highlights of the Inauguration." This program was arranged by Mrs. J. Andre Hansen, chairman of the door committee. Mrs. J. Hamer will preside on both occasions.

Omaha Woman's Luncheon Club

With the beautiful gardens of the Vista del Arroyo in Pasadena as a setting and the Chinese Princess Der Ling as guest of honor, the members of the Omaha Woman's Luncheon Club will hold their regular monthly luncheon on Tuesday, the 16th inst. Mrs. J. B. Krausner, hostess for the affair, assisted by the program chairman, Suzanne Joyce Spear, has arranged an interesting program to follow the luncheon. Princess Der Ling, who is the authoress of "Old Buddha," and "Three Years in the Forbidden City," will speak on China. She was lady-in-waiting to the Empress Dowager. Mrs. S. R. Sattler will give a resume of her trip to old Mexico and Miss Helen Walker, who is a writer as well as a singer, will give a group of songs. Reservations may be made through the president, Mrs. Charles J. Hubbard, telephone GLadstone 8657.

Matinee Musicale Club

A verse-writers' program and tea is planned by the Matinee Musicale Club as one of the smart spring gatherings, according to the announcement of the president, Mrs. Paul C. Heydenreich, to be given Thursday, the 18th inst., at the Gaylord.

Mrs. Dana B. Cox is chairman. On the program will be Emma K. Strelitz, soprano, with Mrs. Frank Soares, accompanist. Mrs. Edward L. Davis is chairman for the tea arrangements. Club members will be permitted to bring guests.

Assisting Mrs. Cox will be Mrs. W. E. Keepers, curator of the poets' corners of the Ebell Club; Mrs. George Shipley, book section; Mrs. Leland Atherton Irish, Mrs. Frances Arnold Greenwood, president of the Wa-Wan Club, and Mrs. Leland Moore.

Aides Stanton W.R.C.

Funds for the relief work of Stanton Women's Relief Corps auxiliary to Stanton Post, No. 55, G.A.R., in caring for the needs of the veterans, widows and children of veterans, are obtained by various benefit social affairs. The next will be given at Patriotic Hall the 19th inst. The schedule of events is as follows: Program, 3 p.m.; supper, 5:30 p.m.; old-fashioned hard-time party and spelling bee followed by cards and dancing, from 7:30 to 11 p.m.

Junior Hadassah

For May 25, the Los Angeles Junior Hadassah has planned a benefit sport dance to be given in the Beverly Hills Women's clubhouse.

The chairman, Miss Ruth Schwartz, has chosen for her committee the Misses Anne Chapman, Ida Dechter, Eva Frankl, Pauline Scharf, Hinda Clayman and Mrs. Isidore Lindenbaum.

The affair will be a lively conclusion of the philanthropic program for this year and there is little doubt that considerable money will be raised. For further information, telephone DRexel 7834.

HOLLYWOOD D.A.R. WILL HEAR TALKS

Members, Guests to be Entertained at Home of Mrs. James T. Jordan

Hollywood Chapter, Daughters of the American Revolution, will meet at 2 p.m. Friday at the home of Mrs. James T. Jordan, 2194 Ponset Drive. The hostesses will be Mrs. Jordan, Mrs. Richard Russell, Mrs. Ben Goodheart and Mrs. Mulford Perry. Guests of honor include Mr. and Mrs. Addison Pierce Monroe, the latter governor-general of the Society of Mayflower Descendants.

Mrs. Frank Irwin, regent, will preside. She will introduce Mrs. W. A. Hamm, chairman of conservation, who in turn will introduce the speaker of the hour, George H. Barnes, president of the American Green Cross. Mr. Barnes's subject will be "Conservation of Trees." Mrs. Florence Banks will give a report of the State conference in San Francisco, Mrs. L. Van Gerdine will tell of her trip to Angel Island, where intensive D.A.R. work is being carried on; Gladys Blackwell Pickering will render musical numbers and the nominating committee will make its report.

Trees Planted by Daughters

Daughters of the American Colonists planted thirteen oak trees in commemoration of pioneer ancestors who founded the thirteen original Colonies, last week. The site chosen was the new campus of the University of California at Westwood.

Greetings were given by the national vice-president, Mrs. Earl J. Fellows, and an address on "Conservation of the Forests" was made by Mr. George H. Barnes, president of the Green Cross.

FOLK LORE TALES TO BE TOLD CLUB

"The Drama of Slavic Folk Lore" is to be presented at the Drama Day luncheon program of the Friday Morning Club, Tuesday by Ritza Freeman Reardon. In this program Mrs. Reardon will tell the dramatic and classic folk lore tale of old Russia, "The Little Humpbacked Horse," and "Clever Manka" from the Czecho-Slovakian, which is the most popular and amusing of the Czech tales. Mrs. Louise Ward Watkins chairman, will preside.

Euterpe Club to Plant Tree

An interesting ceremony is planned for Tuesday morning when the Euterpe Opera Reading Club will hold a tree-planting service at the California Botanic Gardens. The program, announced by Mrs. Daisy Bannerman Coats, president of the organization, follows: At 11 a.m. Mme. Ellen Beach Yaw, who is an honorary member of Euterpe, will open the ceremony by singing "Trees," introducing a new stanza, the words of which are commemorative of the occasion.

Following this, Mrs. Hector Geiger, first president of the club, will tell the story of Daphne and Apollo and the changing of Daphne into a laurel tree. Then a laurel tree wil be planted in honor of Mrs. Elmer G. Mansfield, founder of the Euterpe Opera Reading Club of Los Angeles and the president of the newly incorporated National Federation of Opera Reading Clubs. Music will follow with some songs by Mme. Yaw and a few violin solos by Sol Cohen.

Housewarming Tea Given by Mrs. Burdette

One of the post-Lenten events was the tea Tuesday afternoon at which Mrs. Robert J. Burdette was hostess. The at home was really a housewarming for Mrs. Burdette's new villa, Clara Vista at the Hotel Huntington, which she built recently and has occupied for a few weeks.

Mrs. Burdette, who received several hundred guests in the big living-room, was assisted by Mrs. Thomas G. Winter, former president of the General Federation of Women's Clubs and a long-time associate in the work of the national organization. Friends from Los Angeles and Pasadena presided at the tea table and the punch bowls.

Latonan Club Formed Here

The Latonans, comprising almost 1000 business and professional women of Los Angeles, is the newest club to be organized here. The new downtown house of the Latonans was opened at 733 South Broadway Wednesday evening with a large attendance including charter members, Judge Georgia Bullock, Mrs. Rose W. Hendee, Mrs. Mabel Strauss, Miss Ida May Adams, Miss Agnes C. Mahoney.

The clubrooms have been sumptuously fitted up and the social, musical and other features will be well looked after, the officials declared. J. M. Foriine is the founder of the club. Election of officers and board of direcors will soon take place.

The improvement in woman's condition as regards the business, social and professional life of the individual is the chief object, it was stated.

ANOTHER DR... BECOMES RE...

Founder of Hollywood ... Gives Desert Pa...

Glamour, Beauty of ... Places Appeal

Meaning of Pageant ... Indians Told

BY NITA FYE

Ten years ago in the ... clubhouse, I heard Art... Carter speak for the first ... public concerning the ... Bowl which then was a ... the air, her usual vivacity ... Many feared that it would ... remain just a dream, ... known the world over.

Today, almost on the ... of that first enthusiasm ... Mrs. Carter, now the chief ... Perris Valley Spring ... Again Artie Mason Carter ... and again her dream came ... one could tell of how the ... tion came about quite a ... Mrs. Carter herself, the ... urging me to come to the ... I see the desert shows ... spring wonders and I cannot ... stand the glamour of it in ... the appeal of Mrs. Carter.

"You will love the west ... had the joy of doing it for ... ley," writes Mrs. Carter. "... community work and done ... ple who needed it. There was ... semblance of unity in the ... lovely place, not even a ... show to drag them all together ... than a year ago we began ... in the little schoolhouse on ... turday night—a community ... ting—and the most wonderful ... velopment has very naturally ... lowed, the culmination being ... Perris Valley Spring Pageant.

"Last Saturday and Sunday ... the performance of a real ... community play written by ... of the valley, and this has ... am having my fling, being ... Symphony Orchestra to ... dience. This is so much more ... just another concert. ... The interest and hearty co... people are tied in to this one ...

"We shall begin with ... singing led by our own ... song leader, Ira C. Wood, ... harmonic Orchestra assisting. ... This will be Mr. Schnauffer's ... well appearance in Southern ... fornia and the first number ... program will be a tribute ... and his country, Vincent ... Sibelius.

"The rest of the program ... of musical pageant of Peru ... beginning with Indian ... doubtedly the first people ... land, followed by that roman... mantic period, the coming ... Spaniard. During the ... it is my privilege and joy to ... cate this rugged, primitive ... stainside to beauty and to ... ple—the real dedication ... my brief words to be heard ... new monumental work. ... This work fits the setting ... had been created for the ...

"Four trumpets shall ... principal theme from the ... north, south, east and west ... American calling. The voice ... loneliness depicted in the ... movement will be revealed ... vastness and barrenness of ... art stretches broken by the ... snow-capped peaks of the ... and San Jacinto in the ...

"Just before the pageant ... ment a young boy from Perris ... ley will read 'Oh, Captain, ... tain!' Walt Whitman's ... tribute to Abraham Lincoln. ... you know, Bloch has ... glorious work to the memory ... these pioneers, lovers of the ... of the soil. Then the real ... shall come at the end of the ... movement, when all the people ... this valley—men, women and ... dren—shall rise and with the ... orchestra sing the closing ... 'America.'"

FUTURE BUILDING DISCUSSED

State Chairman of Public Health Makes Statement at Federation Meet

"If we are not building for the future in Federation, then we have failed in what we have done," Dr. Etta Gray, State chairman of public health, declared at the executive board meeting of the Los Angeles District Federation of Women's Clubs, Friday. Dr. Gray is also district chairman of institutions and philanthropy and throughout the State she has accomplished exceptional results during the last two years.

At the district board meeting, Mrs. Slayden appointed Mrs. R. L. Wood and Mrs. B. O. Holbrook to serve on the credentials committee representing Los Angeles district at the State convention in Santa Cruz, May 8, 9, 10. Mrs. Slayden appealed to delegates who are to attend the convention and who will go by automobile, should they have room for passengers, to communicate with the headquarters.

Withdrawal of the names of Mrs. J. C. Maclay as candidate for treasurer at the district convention in Pasadena the 18th inst., and Mrs. George T. Parker as Federation secretary, were announced.

The date for the benefit party at El Capitan Theater, honoring Mrs. W. W. Slayden has been changed to the 29th inst., when "Burlesque" will be presented. This will be the final social event of the two-year term of the district president.

Grace Y. Hudson was authorized by the district board to ascertain the possibility of preventing the destruction of the famed rubber tree at the corner of Twentieth street and Compton Boulevard. This tree is an ancient landmark of Los Angeles county and its spreading branches gives daily shelter at the noon hour to 300 workmen of the vicinity. Martha Anna Clark, presented an appeal to save the historic tree.

Mrs. W. J. Richardson was commended by the district president for having increased subscriptions to the Federation News in Los Angeles to the highest amount since the publication of the magazine.

Mrs. J. W. Gastrich reported twenty clubs in Los Angeles competing for the State prize for the best essay on "Why I Should Vote" Grace Y. Hudson obtained the co-operation of the district in awarding a prize for the best report by an individual club for work done during Clean-Up Week. These prizes will be awarded at the State convention.

SCHOOL TO OBSERVE FATHERS' NIGHT

Mrs. William C. Warmington, president of the Parent-Teacher Association of John Burroughs, Jr., High School, announces a fathers' night for Tuesday, at 7:30 p.m. Mr. Frank A. Bouelle, superintendent of city schools, will be the speaker of the evening. The Pyramid Club, under the direction of George Swarthout, head of the gymnasium department orchestra, will complete the program. A framed picture of President Hoover will be presented to the classroom having the largest number of parents present.

CHINESE ART TO BE SUBJECT OF LECTURE

Chinese art will be the subject for the Ruskin Art Club at the regular meeting in the clubrooms Wednesday at 10:30 a.m. Dr. W. D. Pettus, who is principal of the school of languages in Peking, where he has resided for twenty years, will be the speaker. Club members are urged to bring their friends.

SUNDAY MORNING.

OUR INDIGEN...

Decorated Basketry, a ... Every Purpos...

BY ARTH...

IN CALIFORNIA we like to boast, ... often do it with little justificati... make that boast: the Pomo Ind... raised the art of basket weaving to ... the world's history.

"We are staging a great gam... land. You may bring your women ... on the trail but you must bring yo...

Not a word was spoken or writ... ten on the giving of this invitation ... But the Indian to whom a bid was ... handed out of a basket got all the ... information in a flash. How? By ... simply reading the design woven ... of blackberry and sage roots and ... bold red-bud into the woven wall ... pay of the basket. Every basket ... tells a story in other words.

This is common enough knowl... edge. Everyone has heard of Ind... dian sign talk and Indian symbol... ism. What is less often realized ... today is the high pitch of art and ... craftsmanship attained by the Cali... fornia Indians in their single art—... basket weaving.

The present exhibition of India... baskets, blankets and other mate... rial at the Grace Nicholson Gal... leries, Pasadena, showing as it does ... some of the finest specimens o... their work, is particularly impress... ive because of the perfection o... workmanship. Moreover, it is a ... practical object lesson for artists o... our own race because the Indians ... used only the materials furnished ... in their own locality by nature, ad... hered to strictly traditional pattern... tied in their religious stories of the ... first man and woman, and still pro... duced an art the finest of its kind ... in history.

The women of the various tribes ... made the baskets. Only the occa... sional boy was especially trained in ... this art and he was usually the son ... of some famous basket-weaving ... mother. The Pomo Indians added ... feathers to the outside of many of ... their baskets, each tiny quill being ... carefully bent between the willow ... strands and secured by the weaving. ... There is no Pomo woman living ... today who can make a fine feather ... basket.

How great a part these baskets ... played in their lives can be gath... ered from the variety of objects ... shown. They even had baskets for ... cooking. These had holes in the ... bottom for the hot stones. The ... weavers, wishing to spy on enemy ... tribes, took bear skins, had the ... heads and the feet carefully mounted ... and set out with basket work so that ... they could fit them on their own ... forms without losing the realistic ... effect, had special food baskets designed to fit over their stomachs ... and, thus attired, crept confidently ... through the brush.

The papoose baskets that the ... women bore on their backs were ... made of stout willow according to ... traditional instructions. But these ... were never made by the women. ... The husband made these between ... sun-up and sun-down in a single ... day, and if he failed to complete ... it in the specified time he had to ... make another all over again.

The Indian source of design is in... teresting revealed in the so-called ... swirly pattern. Knowing nothing ... of the Indian mind one might be ... amused for not seeing the deriva... tion of this band of color which ... travels a short distance, takes an ... upward jump, traveling an equal ... distance on that plane and then ... proceeds again to the former level, ... repeating this maneuver all round ... the basket.

But when you stop to think that ... is just how the butterfly travels, the ... very essence of the idea butterfly. ... How there is story-telling art before ... it descends to the low level of our ... own variety.

NARCOTIC EVIL TO BE DISCUSSED

Election Board Offers ... Highland Park ... Announced by Presid...

"The Narcotic Drug Pro... discussed by William J. How... the Public Affairs section of ... land Park Ebell Club next Tue... morning. "The Orphans' ... Franklin High School, ... Miss Eugenia Oliver is chairman ... sing several selections.

Mrs. Clarence Shafer, chairman ... the business and professional ... section, will conduct her section ... 12:30 p.m., and at 1:30 p.m. ... W. L. Barbey will head the ... section, of which Mrs. T. L. ... is curator.

Mrs. Carl A. Fisch, president of ... nounced the members of the ... tion board as follows: Mrs. ... Welch, Mrs. Hattie Porter and ... Edith Leake. Mrs. ... president and her corps of ... three new directors ... chosen. They are the chairman ... public affairs, the chairman ... and means, and the chairman ... property.

MADAME DE MOS... TO APPEAR BEFORE ...

Demonstrating how ... simple it is to take a ... rial and make a beautiful ... about fifteen minutes by the ... material on a model, Mme. de ... will again appear before the ... Thursday of this week at the ... ner meeting in the Women's ... letic Club.

Other members in the ... will be a group of piano ... Miss Mattie Chaffee. ... tion from Ox Cart to the Pony ... Day," a lecture illustrated ... stereopticon views by Dr. ... wright. Miss Blanche ... side and Miss Frances ... be the model for the ...

THE MAY CO.
RARE ANTIQUE ORIENTAL RUGS
One very fine antique Kirman has intricate Tree of Life design in marvelous pastel shades. Size 7.2x4.7. Priced $1250.
(Oriental Rugs—Fifth Floor)

Wilshire GALLERIES
3309 Wilshire Blvd.
Modern PAINTINGS
During April by
WARREN A. NEWCOMBE

KANST ART GALLERY
—Established 1896—
6152 Mulholland High Way
Hollywood, California

ARTISTS
Will find a complete line of Etching Materials Here
Schwabacher-Frey
Co. 368 BROADWAY

Paintings
by
De Witt Parshall N.A.
Douglass Parshall A.N.A.
Biltmore Salon

ANOTHER DREAM BECOMES REAL

Founder of Hollywood Bowl Gives Desert Fete

Glamour, Beauty of Wide Places Appeal

Meaning of Pageant to Indians Told

BY MYRA NYE

Ten years ago in the old Bowl clubhouse, I heard Artie Mason Carter speak for the first time in public concerning the Hollywood Bowl which then was a castle in the air, her special spacious realm. Many feared that it would forever remain just a dream. Today it is known the world over.

Today, almost on the anniversary of that first enthusiastic talk by Mrs. Carter, sees the close of the Perris Valley Spring Festival. Again Artie Mason Carter dreamed and again her dream came true. In one could tell of how the realization came about quite so well as Mrs. Carter herself. She writes urging me to come to the canyon. I see the desert ahloom with its spring wonders and I cannot withstand the glamour of its beauty nor the appeal of Mrs. Carter.

"You will love the work I have had the joy of doing in Perris Valley," writes Mrs. Carter. "It is true community work and among a people who needed it. There was not a semblance of unity in this whole lovely place, not even a picture show to drag them all together. Less than a year ago we began to dance in the little schoolhouse every Saturday night—a community singing—and the most wonderful development has very naturally followed, the culmination being in Perris Valley Spring Festival.

"Last Saturday and Sunday saw the performances of a sweet little community play written by a woman of the valley, and this Sunday I am having my fling, bringing the Symphony Orchestra to a new audience. This is so much more than just another orchestra concert. The interest and hearts of all the people are tied in to this occasion.

"We shall begin with community singing led by our own meeting song leader, Ira C. Woods, the Philharmonic Orchestra accompanying. This will be Mr. Schneevoigt's farewell appearance in Southern California and the first number of the program will be a tribute to him and his country, 'Finlandia' by Sibelius.

"The rest of the program is a series of musical pageant of Perris Valley, beginning with Indian dances—doubtedly the first music in Ireland, followed by that colorful, romantic period, the coming of the Spaniard. During the intermission it is my privilege and joy to dedicate this rugged, primitive mountainside to beauty and to the people—the real dedication following my brief words to be Ernest Bloch's new monumental work, 'America.' This work fits the setting as if it had been created for the occasion.

"Four trumpets shall sound the principal theme from the hilltops—north, south, east and west—of America calling. The vastness and loneliness depicted in the first movement will be re-echoed in the vastness and barrenness of the desert stretches broken by the jagged snow-capped peaks of San Gorgonio and San Jacinto in the distance.

"Just before the second movement a young boy from Perris Valley will read 'Oh, Captain, My Captain!' Walt Whitman's tender tribute to Abraham Lincoln, for, as you know, Bloch has dedicated his glorious work to the memory of all these pioneers, lovers of the people of the soil. But the real dedication shall come at the end of the entire movement, when all the people of this valley—men, women and children—shall rise and with that great orchestra sing the closing anthem, 'America.'"

THE MAY Co.

RARE ANTIQUE ORIENTAL RUGS

One very fine antique Kirman has intricate Tree of Life design in marvelous muted shades. Size 13x17. Priced $1250.

(Oriental Rugs—Fifth Floor)

NARCOTIC EVIL TO BE DISCUSSED

Election Board Officers of Highland Park Ebell Announced by President

"The Narcotic Drug Evil" will be discussed by William J. Hervey at the Public Affairs session of Highland Park Ebell Club next Tuesday morning. The Orpheus Club of Franklin High School, of which Miss Eugenia Oliver is director, will sing several selections.

Mrs. Clarence Shults, curator of the business and protective bureau section, will conduct her section at 12:30 p.m., and at 1:30 p.m. Mrs. W. L. Barber will lead the drama section, of which Mrs. T. L. Simms is curator.

Mrs. Carl A. Plath, president, announced the members of the election board as follows: Mrs. T. R. Welch, Mrs. Hattie Porter and Mrs. Edith Leake. Besides the new president and her corps of officers, three new directors are to be chosen. They are the chairman of public affairs, the chairman of ways and means, and the chairman of property.

MADAME DE MOS TO APPEAR BEFORE CLUB

Demonstrating how amazingly simple it is to take a bit of material and make a beautiful gown in about fifteen minutes by draping material on a model, Mme. De Mos will again appear before the club Thursday of this week at the dinner meeting in the Women's Athletic Club.

Other numbers on the program will be a group of piano numbers, Miss Maxine Chilton, "Transportation from Ox Cart to the Present Day," a lecture illustrated with stereopticon views by Col. Gerwright. Miss Humphreys will preside and Miss Frances Kraus will be the model for the evening.

Wilshire GALLERIES

3309 Wilshire Blvd.

Modern PAINTINGS During April by WARREN A. NEWCOMBE

KANST ART GALLERY

—Established 1926—

6381 Hollywood High Way

Hollywood, California

ARTISTS Will find a complete line of Etching Materials Here

Schwabacher-Frey Co. Broadway

Paintings by De Witt Parshall N.A. Hayden Parshall A.N.A.

Biltmore Salon

SUNDAY MORNING. Los Angeles Times APRIL 14, 1929.—[PART III.] 19

OUR INDIGENOUS ART-CRAFT

Decorated Basketry, a Rapidly Dying Art, Served Every Purpose of Indian Life

BY ARTHUR MILLIER

IF CALIFORNIA we like to boast of having the "world's finest" and we often do it with little justification in fact. But of one thing we can make that boast: the Pomo Indians of Lake and Mendocino counties raised the art of basket weaving to the highest pitch it ever attained in the world's history.

"We are staging a great gambling party which we want you to attend. You may bring your women-folk. You will find plenty of water on the lead but you must bring your own food."

Not a word was spoken or writ- Baskets from the Panaminta of Death Valley, very expert weavers, are here, others from the Washoes at Tahoe, the Piutes north of Bishop and the Monos, these last three tribes still turning out a few good baskets. Others are from the Mission Indians back of Pala.

The most delicate textured baskets were formerly made by the Alaskans of the Aleutian Islands. Wild rye was used for these and they are as silky and soft as the finest Panama hat. Unlike the California Indians the Alaskans used dyes to color the charming small symbols with which they decorated the outside.

• • •

THE TENDENCIES most noted in good contemporary American painting are simplicity and directness. These are obviously the very qualities that distinguish American behavior from that of longer-rooted, more ritualistic peoples.

The paintings by Truman Fassett, on view until the 27th inst., at the Newhouse Galleries, exhibit these qualities to a striking degree. It is evident that this artist knows what he wants to do and does it in the most definite and simple way.

There is nothing easy about this. If there are only two tones in the representation of a sea gull and two tones in the cliff at a given distance behind the bird, these tones must be right or the effect will not come off. Not that his painting is as primitive as that but his broad statement is always perfectly clear before he richens or refines upon it.

A girl lying on a headland reading, the sea below her and a jutting point with cliffs in the distance. All is clear and consciously composed yet the effect is poetic in the highest degree. Sails in a harbor, the evening sun making striking effects of color in sky and sea. It would be possible to make a very different interpretation but this artist's method is to resolve the scene and his feeling about it into a few simple and finely related shapes of color. The result is the scene itself in its most convincing form—the poetry of the scene painted on a firm and simple structure.

Turn to the "Nocturne," the moon from a silver sky and a hidden yellow street lamp lighting a yellow wall, a tree and a courtyard. Again careful analysis, simplification and reconstruction are at work to produce a beautiful canvas which, like all of these, would bring all the more quietly on the wall for its treatment.

There is much of this style of painting being done in modern America and it is a long way from the modern French straining after recondite esthetic qualities. Fassett has something in common with several others who come to mind. At first one thinks of Rockwell Kent, then of Kenneth Hayes Miller, George Bellows and later, Edward Bruce. These are a few of the men who are developing a style that in its vigor and simplicity seems to me typical of modern America.

Fassett's themes are sea gulls, mountains, harbors, yachts, single figures over the sea. Many of the paintings have been shown in the Pennsylvania Academy, the Corcoran Gallery and the National Academy. "Maternity and Moonlight," one of the finest (reproduced here,) has received special commendation in art publications.

There is nothing in his style to suggest his teachers for he studied with Joseph De Camp at the school of the Boston Museum and with Richard Miller and Frieseke and later with Lucien Simon in France. A relative of the Crocker family, his exhibition goes, when it closes here, to the Crocker Art Gallery in Sacramento.

ARCHITECTS AWARD MEDAL TO RIVERA

WASHINGTON, April 13. (AP)—Diego Rivera, internationally famous mural painter of Mexico City, will be awarded the annual fine arts medal of the American Institute of Architects at its sixty-first convention here the 23rd to 25th inst. The annual craftsmanship medal will go to Cheney Brothers of South Manchester, Ct.

LOS ANGELES MUSEUM "HISTORY SCIENCE ART"

EXPOSITION PARK

VERMONT & UNIVERSITY CARS

Tenth Annual Painters' and Sculptors' Exhibition.

Costume Designs by Katherine Spicer.

Bird Paintings by Lynn Bouge Hunt.

Exhibition of Painting and Crafts by the Arthur W. Dow Assn.

The Munthe Collection of Chinese Art.

Eighth Annual Butterfly Show.

Open Daily 10 a.m. to 4:30 p.m. Except Saturdays, 10 a.m.-4 p.m. Sundays & Holidays, 2 to 5 p.m.

FREE

SPECIAL and PERMANENT EXHIBITS OF HISTORY, SCIENCE and ART.

Paintings By Albert Gos And Agnes Pelton

Grace Nicholson Pasadena Galleries 46 No. Los Robles Ave. Pasadena

ARCHIPENKO Exhibition

BRAXTON GALLERY

8832 Sunset Boulevard Hollywood

Art and Artists

PAINTING and SCULPTURE
GRAPHIC and APPLIED ARTS

Three Outstanding Works in Painters and Sculptors' Show

Top (left,) "The Eclipse," by Ross Moffet, invited eastern artist; right, "Myself," by Mabel Alvarez; below, "Peasant Children," by Lorser Feitelson, both of Los Angeles.

News of the Art World

The annual convention of the Pacific Arts Association will be held Thursday, Friday and Saturday, the 18th, 19th and 20th inst., at the Los Angeles Museum. Art teachers from the schools and universities of the Pacific Coast comprise the association's membership and are allied with national groups whose aim is to raise the standard of art teaching and appreciation.

Furniture Designs

An exhibit of designs for modern furniture by Kem Weber is now open in the art department of the University of California in Los Angeles.

Sheets to Exhibit

The first "one-man" exhibition of paintings by Millard Sheets, brilliant young Los Angeles painter who capped a series of prizes with the second prize of $1750 in the "Texas Ranch Life" department of the recent San Antonia national art competition, is announced for April at the Newhouse Galleries.

Japanese Exhibits

Kazou Mat Bara, Japanese artist now resident in Los Angeles, held an exhibition of his paintings and etchings the 1st to the 7th inst. at the Mission Inn, Riverside.

Geritz a Lecturer

"Why Hand Made Prints?" was the subject of a lecture given by Franz Geritz before the art section of the Women's Club of South Pasadena last Wednesday afternoon.

Geritz was recently added to the speakers of the lecture department of the University of California extension division. His lecture subjects are as follows: Life, Love and Art, Why Hand Made Prints? Sketching the Famous, Infamous and Nonfamous; Environment in Art, the Development of Painting, What About Art Education? The Origin and Significance of Art, The Meaning of Beauty, Rhythm in Art and Nature, Art Appreciation.

Beauty for a Dime

Beautiful articles of modern manufacture costing not over 50 cents form an interesting exhibition at the Los Angeles Museum. They are part of the original exhibition gathered by John Cotton Dana of the Newark Museum, which aroused so much interest among the people of that city. Dana's idea is to point out to people what is and what is not beautiful among the things we make for everyday use, thus developing a genuine art-sense. In this connection his article published in the March number of Creative Art is interesting reading.

Plea for Loan Exhibits

Dr. William R. Valentiner, director of the Detroit Museum of Art, and famous art expert, made a plea in the American Magazine of Art to American museums to co-operate in the giving of loan exhibitions as do the European institutions. He points out that it is impossible to assemble in any one museum an exhibition of first quality by a single old master as long as other museums refuse to loan their masterpieces.

Shows in New York

Armin Hansen of Monterey has just held an exhibition of water colors at the Milch Galleries, New York. The critics liked it.

Van Dycks Shown

The Detroit Institute of Arts is holding its eighth loan exhibition of old masters from the 3rd to the 20th inst. This time it consists of fifty works by Van Dyck, drawn from many museums, private collections and art dealers.

Current Art Exhibitions

HENRY E. HUNTINGTON ART GALLERY, SAN MARINO—English portrait masters; Flemish and Italian paintings.

AINSLIE GALLERIES, BARKER BROTHERS—Flower and Landscape paintings, by Nell Walker Warner.

BARTLETT GALLERIES—Paintings by M. De Neale Morgan.

P. J. BACHMAN'S—water colors by Loren Barton.

BILTMORE SALON — Paintings by De Witt Parshall, N.A., and Douglass Parshall, A.N.A.

CALIFORNIA ART CLUB—Paintings by Anita Delano, Boris Deutsch, Fred Monhoff; a screen by Brian Desmond Hurst designed for Charles Spencer Chaplin.

CALIFORNIA STATE EXPOSITION BUILDING, EXPOSITION PARK—Permanent and special art exhibits.

CANNELL AND CHAFIN—Daumier lithographs from "Charivari."

CITY HALL ART GALLERY — Paintings by California Art Club members.

CLASSIC ART GALLERY — Paintings by old masters.

EBELL CLUB — Miniatures by Gertrude L. Little; water colors by Isabel Schneider; collections of old masters from the Van Keuren Galleries.

FRIDAY MORNING CLUB — Paintings by West Coast Arts; miniatures by Emma Siboni.

HOLLYWOOD CHAMBER OF COMMERCE—Exhibit by Hollywood artists.

KANST ART GALLERY, HOLLYWOODLAND — American and European paintings Special exhibit of paintings by the Wachtels.

LOS ANGELES MUSEUM — Annual spring "Painters and Sculptors" exhibition; memorial exhibit of paintings by Catharine Spicer; permanent collections, Exhibit by Arthur Wesley Dow Association.

NEWHOUSE GALLERIES — Paintings by Truman Fassett.

STENDAHL GALLERIES—Paintings by William Wendt, A.N.A.

THE PRINT ROOM — Etchings by Whistler.

VAN KEUREN GALLERIES—Fine furniture, antiques, paintings and objects of art.

WILSHIRE GALLERIES—Paintings interpreting Wagner's music by Warren A. Newcombe.

ZEITLIN'S BOOK SHOP—Prints by Carl Oscar Borg.

PASADENA

JULES KIEVITS GALLERIES—Paintings by Julian Itter and Oscar Coast.

THE GEARHARTS — Etchings and woodblocks.

GRACE NICHOLSON GALLERIES—Indian paintings by Grace Hudson; exhibit of Indian material; etchings and water colors by Loren Barton.

SOWERS PRINT SHOP — Printmakers international exhibition.

PASADENA ART INSTITUTE — Sketches by Pasadena Society of Artists; paintings by Nicolia Fechin, Louis Hovey Sharp and Stephen de Hospodar; water colors by Cleveland artists.

TILT GALLERIES—Paintings by old and modern artists.

SANTA MONICA PUBLIC LIBRARY — Exhibit by Santa Monica Bay Art Association.

Famous Tapestry is Gift

The famous Beauvais tapestry which was the cause of a dispute between the French government, who sought to keep it in France, and P. W. French & Co. who purchased it at auction in Paris, has just been given to the Pennsylvania Museum by Mrs. J. Horace Harding, who had purchased it from French & Co.

NEW SPIRIT IN WESTERN ART

(Continued from Thirteenth Page)

a loose copy of some scene from nature was and in many quarters still is considered the function of art. The results were cloying and monotonous. The public may have liked it, but the effect of an endless chain of shallow landscape painting on the art students and the more thoughtful among the painters was to turn them completely against this branch of art. It led them to study the figure, still life, buildings—any models that would stand still long enough to permit a real study of form and color relations, and in which the mere simulation of sunlight would not create the illusion of art.

It has been charged against the museum that it made "modern" shows out of the spring exhibit by choosing jurymen of that color and inviting only "modern" works from the East. This show can certainly be called modern in the sense that it reflects contemporary art ideas, yet it was chosen by William Ritschel, Charles Reiffel and Theodore Van Soien, the latter from New Mexico, Reiffel alone has any particular sympathy with the "moderns," and, like Ritschel, he is no longer exactly young. The museum's policy of eastern invitations is to invite artists who have recently come into especial prominence in the large exhibitions or who have been much written about in national art publications. It is only by invitation that these eastern works can be obtained. Painters will not send their work such a distance to Los Angeles to go before a jury, especially considering that the chance of a sale here is almost nil. There being no prizes or honors of any national standing in this exhibit, there is little inducement to send, unless the artist is sure of representation.

The exhibition takes up two galleries and a third "auxiliary" gallery displays such of the rejected works as their authors were willing to have shown under this supposed stigma.

The exhibition is so full and so interesting that it will require a second review next Sunday to do it justice. Before going further I wish to commend the exhibiting sculptors on what looks like a concerted effort to put their works in better exhibiting condition. A sculptor, unless he is wealthy, is forced to present most of his works to public view in the form of plaster casts. The plaster cast is the least attractive form of work that was originally modeled in clay and hopes to take form in bronze. It is purely a necessary step in the process of casting, but it is also the only form in which modeled work can be kept intact. The sensitive clay, once it has hardened, soon crumbles. Plaster is cold and ugly and the shadows it casts have no richness. This year most of the sculptors have toned their plaster very agreeably, where they have used that material, with the result that one gets real pleasure from their pieces and, what is more to the point, really sees what they have created.

COURTESY TO GUESTS

This Sunday I will confine remarks to the invited easterners, and this despite the fact that many of the local works are fully as good as these, but it will allow a treatment of the local work in a single article.

Glenn A. Coleman, who came into national prominence when he was awarded third prize in the last Carnegie International Exhibition of Paintings at Pittsburgh, is represented by a quiet little picture of Havana, a somewhat dogged presentation of facts well arranged. Hugh Breckenridge lights up a picture of boats and water seen from above with all the colors of the spectrum. Paul Burlin, who jumped from Taos to Paris, scrambles a southern farm in true Parisian manner with many little curling flips of the brush. A house tilted is, I suppose, more interesting than one standing on its foundations, because it is hard to see how the scrambling aids either his design or his impression.

Guy Pene Du Bois, whose delightful column in the old "Studio" many will recall, shows a charming little "Village of Garnes," placing two of his beautifully modeled young women in a village street, the whole painted in his original and almost miniature treatment.

Georgina Klitgaard of the Woodstock colony shows the pleasanter variety of the stylization of nature so popular among the artists there. It reminds us somehow of Currier and Ives lithographs with its little clouds and precise arrangement of facts, rather a cold treatment of nature for our more sensuous California tastes. Charles Rosen "went modern" after half a lifetime of painting within the academic fold. He has been much commended for this, yet his "Blacksmith Shop" reveals no particular advantage gained. His forms are more strongly presented by running dark lines down the contours but it makes the interpretation of them no more interesting to the spectator.

Ross Moffet, who has been winning many prizes lately, contributes a fine little work, a genre picture with the addition of fine color values, "The Eclipse," in which a group of Cape Cod natives are seen in all their rastonishment before the blackened sun. His grasp of color values is evident in the fact that such a small picture in low tonality is clear at a great distance.

Jerome Myers continues to exploit the East-side streets of New York with happy results. He gets as much charm out of their brick and stone and their women and children who seldom see a tree as another painter will get out of a garden of flowers. His "Sunday, Near East River," is a fine example of his work.

Three interesting eastern portraits are shown; the straightforward likeness of Kreisler by Leopold Seyffert, "A Sea Captain," by Richard Lahey, and "Miss Joan Bennett," by Abram Poole. This last excites great admiration by the beautiful silver-gray tones and the delicate precision with which he has managed the folds of the transparent white material of the dress and the recession of the floor into the picture. Charles Sheeler shows a simple still-life, Max Weber, earliest of all American modernists, offers "The Road" lined with trees. One is no doubt supposed to find some special truth in these trees but I confess thus far to being quite unmoved. William Zorach shows a powerfully drawn and designed "Mother and Child," quite fine in color though the insistence on design in the two heads drowns out the humanity of the models and will make the work appear ugly to many eyes.

A charming little picture by Jean McLane, who paints the lives of children with sympathetic observation is "The Luncheon," a little boy being spoon-fed by his nurse. The artist's touch is delicate and she has found the treatment to unify her subject. Mahonri Young shows a sturdy little picture of a "Quesant Shepherdess" being dragged across an upland by two sheep, revealing the rugged strength that always delights this artist in people.

Discover Aphrodite

RHODES (Island of Rhodes) April 13. (AP)—An ancient Greek statue of Aphrodite has been discovered in the sea during explorations near here. The head of the statue was brought to the surface and the rest will be raised as soon as equipment can be taken to the spot.

"Maternity and Moonlight"

From the Painting by Truman Fassett at the Newhouse Galleries

LAGUNA'S SPRING EXHIBIT

Present Display Maintains Standard of New Gallery's Opening Show

BY ANTONY ANDERSON

Laguna Beach Art Association's spring show succeeds the first exhibition held in the new gallery and gallantly upholds the standard set by its historic predecessor. It opened on the 4th of this month, to close on the last day of May. The future policy of the association will be two-month exhibits. Not too long a time, since visitors to the gallery are, for the most part, travelers from the coast highway. Three thousand of these have stopped in the gallery in the short period of its existence.

It may be a difficult matter to point out the highlights of the present show, but nevertheless I am going to attempt it, conceding to the passing motorist the right to find his own, since no two observers have exactly the same angle of vision on a work of art. Which is well, for it gives every painter, the mediocre as well as the good, his chance in the struggle for recognition.

However, there are a few paintings in the show that cannot possibly be ignored by anybody, critic or layman, lover of art or "earnest seeker." Among these is Joseph Kleitsch's remarkably beautiful portrait, "the Jade Necklace"—which received its title from the jury of selection, for Joe consistently disdains and neglects to name his pictures. This canvas may be termed a masterpiece, and with propriety. So, for that matter, may Karl Yens's "Rim of the World," a life-size Catalina goat proudly surveying his domain. Here we have imagination joined to great technical skill.

And what of William Wendt's "Lights and Shadows?" Splendid! A large canvas of commanding and austere beauty, the forms — trees, hills, clouds—molded with the direct simplicity that spells perfect understanding of the problem. Hardly less arresting, though, of course, in an entirely different way, is Frank Tenney Johnson's "The Road of Yesterday." One of this painter's very finest interpretations of desert moonlight enveloping and glorifying Indian horsemen.

Nor can we pass by, even in a hurried survey, Clarence Hinkle's "Lower Palm Canyon," virile in technical expression, brilliant with light. Hinkle's experimental nature is leading him toward great truths in art. Elanor Coiburn, too, is an experimentalist who is advancing by strides. Her "Passing On," a gypsy mother and child, is a distinct advance over the Mexican mother and child she exhibited in the first show—though that created something of a sensation.

Some other works that especially appealed to me are John Hubbard Rich's lovely portrait, "Youth," Luvena Buchanan Vysekal's extremely clever study in blacks, "Bereft," John Hinchman's rhythmic landscape arrangement, "Rainbow," Thomas Hunt's "Brown Hills," modeled with great subtlety, Donna Schuster's study of light and checkered shade, "My Old New England Home."

The water colors are grouped together, and they form a charming little exhibit by themselves. Contributors to this group are Henri De Kruif, Millard Sheets, Barse Miller, Elsie Palmer Payne, Hope Mercereau Bryson, Delia Robinson, Mildred Pierce Wilkin, Alice V. Fullerton.

FAMOUS FURNITURE TO BE AUCTIONED

The Howard Reifsnyder collection of early American furniture, gathered in Philadelphia during the owner's life time and considered one of the greatest collections extant is to be sold at auction at the American Art Galleries, New York City, in sessions running from April 24 to April 27, inclusive. The whole collection, including the pieces contained in the Reifsnyder mansion in the Pennsylvania Museum and Mount Pleasant Mansion, Philadelphia, may be seen at the auction galleries opening April 17.

HISTORIC STICK

Andrew Jackson's walking stick is one of the many interesting items at the Van Keuren Galleries. A slender ivory-headed cane, its last owner was Andrew Jackson IV of Los Angeles, a direct descendant. The cane was once with others that are now at "The Hermitage," Nashville, Tenn.

Another rarity on view is a finely carved grandfather clock made in France in 1779 by Broket, famous clockmaker. Each hand has a separate dial, the clock works perfectly and there are said to be only eleven of this design made by this master craftsman.

A 100-foot Buddha is being erected at Nagore, India, as an object of veneration for the countryside.

SPANISH PAINTINGS SHOWING AT MUSEUM

Five paintings by Gonsalvo y Perez Pablo and one by Alonso Cano have been placed on exhibition at the Los Angeles Museum. These were assembled by T. S. Romero, author and lecturer formerly with the extension division of the University of California.

Gonsalvo first exhibited in the United States in the historic Philadelphia Centennial exhibition, 1876. His subjects are architectural and he received medals in various European expositions. The large "Interior of St. Marks, Venice," one of the group of his works shown, was exhibited for fifteen years in the Spanish National Museum, Madrid. The painting of the interior of Granada Cathedral was awarded a medal of honor at Philadelphia in 1876.

Alonso Cano, represented by "The Dead Christ on the Cross," was born at Granada in 1601, the last of the Spanish painters to follow the practice of Berruguette by obtaining distinction in the three arts of painting, sculpture and architecture. Companion and fellow-student of Velasquez, Cano was known as "the Spanish Michaelangelo."

LA GOULUE PORTRAIT BOUGHT BY FRANCE

PARIS, April 13.—"La Goulue," whose lacy ruffles and then naughty dances shocked and delighted all Paris in the gay '90's, died in poverty a few weeks ago in a Paris hospital, reports the New York Herald of Paris. Forgotten in the later years of her life, the government now feels she should be remembered, and to this end the National Museum has obtained a lively portrait of the famous dancer, a canvas by Toulouse-Lautrec, who was fascinated by "La Goulue's" fame and beauty.

Barker Bros. Present Four Specialized ART GROUPS

Ainslie Galleries

A branch of the famous Ainslie Galleries of New York. Displays of fine paintings by European, American and Californian artists. —Second Floor

Modes and Manners

An unusual shop showing how modern art applies to home furnishings. —Third Floor

Picture & Framing Shops

Unusual selection of fine pictures framed and unframed... specialists in correct framing— Mezzanine Floor.

Oriental Art Shop

Oriental art objects personally selected by our own representative in the Orient. —First Floor

BARKER BROS.

Seventh St., Flower and Figueroa

WILLIAM WENDT A.N.A.

"California's foremost artist," has assembled his recently completed works for an exhibition beginning April First and continuing through the month.

The Stendahl Galleries Ambassador Hotel

Urge you to visit this, "the finest showing of California paintings this season." The galleries will be open continuously from 9 a.m. until 10:30 p.m. every day except Sunday.

THE CLOCK · FAIR DAY

BULLOCK'S

BROADWAY · HILL · AND · SEVENTH

Ancient Oriental Rugs

A Kirmanshah of exquisite coloring in which the Cypress tree is of unusual size. 18.3x13.8. $2250.

Oriental Rugs, BULLOCK'S, Sixth Floor

Exhibition of Works by OSCAR COAST and JULIAN ITTER APRIL 1929

JULES KIEVITS FINE ARTS

446 East Colorado Street and Vista del Arroyo Hotel Member Dealers Assn.

Importer of European Art

CLASSIC ART GALLERY, Inc.

"Old Masters"

WAshington 1321

611 S. Serrano Los Angeles

PAINTINGS

TRUMAN · FASSETT and Newhouse Galleries 2509 W. SEVENTH STREET

April 8th to April 27th

BOOKS and Their Makers

Two Well-Known American Authors in the Spotlight

Illustration for Boys' Book

Left, E. W. Howe, author of "Plain People," a chronicle of American Life; center, Arthur Jansson's illustration for "Bare Hands," a book for boys by Hawthorne Daniels, and right, Agnes Smedley, author of "Daughter of Earth," a novel published recently by Coward-McCann.

NOVELS SHOW SHARP CONTRAST

Henry Williamson in "The Pathway" Presents Sympathetically an Impractical Idealist; Arnold Bennett a Man of Affairs Disturbed on His Holiday

BY LILLIAN C. FORD

THE PATHWAY. By Henry Williamson. E. P. Dutton & Co., New York.

A book of poetic beauty, which delves into the inner recesses of the human soul and reveals all the aspirations, the contradictory impulses, the frets and the frustrations of the high-strung and aspiring spirit, is "The Pathway." Its hero, William Maddison, has been through the war and has come out scarred and haunted. Turning away from the ugliness of competitive life, he has a vision of another way of living, in which the ordinary activities and ambitions and conceptions have little place. Maddison is what the world loves to call an impractical idealist, a visionary who does not know how to adjust himself to life. His kinship with Shelley is emphasized, though Shelley's impulsive grasping after the thing he wanted is not so strongly developed in him.

Into Devonshire, where he had lived as a boy, he comes, like a pilgrim with a pack on his back. He stops at the old manor house, Wildernesse, occupied by the Ogilvies. In Mary he finds a kindred spirit, able to follow him in his flights, to sympathize with him in his revolts. But Mary has her feet planted on the ground and cheerfully takes care of her family, for whom she cooks and washes dishes and cleans up, simply because some one has to do these things.

Every detail of Mary's life is shown, just as is every detail of the Devon coast she loves, with all its teeming life of bird and insect and quadruped and all the drama of the winds and clouds and the stars moving mysteriously in the heavens.

Maddison quite naturally falls into step with Mary, whom he loves. But, unfortunately, these two are not alone in their Eden. Others are there to disturb and distress. And so Maddison is unable to do the thing he wants to do, unable to see life as simply as Mary does, unable to take for himself the gifts that are at hand. Hence, his story ends in tragedy, as, perhaps, the story of every idealist must.

But it carries its magic to its readers, stirs the best in each and leaves us saddened but with a little firmer grasp on the realities, which are so often disguised as the seemingly unimportant things of life.

Of "The Pathway" Arnold Bennett, who never forgets that he is a critic, says: "It is a novel richly worth quarreling with—the opening scenes are masterly, the dialogue is absolutely life-like—in landscape, in the movement of water, in the oppression of nights, Mr. Williamson is a creator of loveliness—the author's gifts are authentic, dazzling."

THE ACCIDENT, By Arnold Bennett. Doubleday, Doran & Co., New York.

Now let us see what the redoubtable Arnold is himself doing in the way of fiction. Since his "Five Towns" we are always expecting something dazzling from him, and getting it every now and then. Recently he is more competent than inspired, more the master technician than the great illuminator. "Accident" reveals him as midway between the two.

In it he cleverly manages to separate a group of people from their every-day activities and preoccupations by placing them in the Rome Express on the way to the Riviera. He starts out his Alan Frith-Walter, head of immense inherited interests, at Victoria Station with a slim copy of Wordsworth's "The Prelude" in his hand, and the feeling that on this holiday he had left all responsibilities and worries behind him.

Opening his Wordsworth, he felt that here was his own destined poet. For in the first fifty lines he found a dozen phrases that "flicked his imagination." And, "somehow the earth seemed all before him, and he experienced the glorious sensation of freedom. The keen, slight breeze through the half-open window of the cab was indeed, 'the sweet breath of heaven' blowing on his body, and within him was 'the corresponding breeze that gently moved with quickening virtue.' And he was aware also of 'a cheerful confidence in things to come.'"

But the journey proved anything but the happy chance for the meditative scanning of Wordsworth. During its brief course occurred events of the most profound importance, events that tried Frith-Walter to the soul and that presaged anything but peace for the future.

The story is one in which the plot must not be divulged, for though the events are important only because of their psychological effect on the characters, much of the interest depends on the clever handling of suspense.

To avoid giving away the story and at the same time to convey a fair idea of the book, the simplest way is to quote the very adequate jacket comment. "It was an accident," we are told, "that Alan Frith-Walter should have boarded the same train as his son and daughter-in-law; it was an accident that he should find them quarreling; and the train wreck itself was the climax to a series of accidents. Arnold Bennett, with urbanity and humor, has found in the train a microcosm—a cargo of opulent beings of fleshly ideals and aspirings. Out of this situation he has written a fine, slightly ironical, humorously tolerant story of human adjustments."

AN INSIDE STORY OF SUCCESS. Life of William Burnette. By Neil McCullough Clark. Doubleday, Doran & Co., New York.

This is the success story of a man who, at 19 years of age, was a Tennessee mountain teamster, unable to read or write. At the age of 40 we find him at the head of a great corporation, his yearly income a substantial fortune in itself.

MY PHILOSOPHY OF INDUSTRY. By Henry Ford. Coward-McCann, Inc., New York.

This little volume, which is the result of an authorized interview with Ford by Fay Leone Faurote, sketches briefly Mr. Ford's fundamental ideas of industry. It is interesting to find that he does not accept this as a machine age. He says: "It is a mistake to think that we are living in a machine age. We are not living in a machine age, we are living in a power age." Both statements are true, still one is inclined to think that Henry begs the question.

At sea there is no sight more stirring than a great ship under sail, and ashore there is no book more stirring than one which tells something of their story—particularly if it be written at first hand and well illustrated. The recent race of the Scandinavian four-masted barks Beatrice and Herzogin Cecilie from Australia to England was an epic of the passing of sail, and a young Australian sailor, turned journalist, who shipped in the Herzogin Cecilie as A.B.—he had been in Finnish sailing ships before—has made a book of it which Henry Holt and Company are to publish. Good photographs of sailing-ship life are rare; from this voyage a collection was secured which portrays the life of the ship of sails as it has never been portrayed before.

Feeling ran so high in the sixties that no report of Lincoln's assassination could be accepted as authentic. Was John Wilkes Booth mad? Was he merely the the tool of the much-beloved Lee? Was it really he who died in the burning barn? All these rumors are discussed in "John Wilkes Booth," by Francis Wilson, the veteran actor, who has much new material at his disposal. Mr. Wilson, who was a warm friend of Edwin Booth's, has been working for several years on this volume, which Houghton Mifflin Company issued on Lincoln's birthday.

Gossip of the Book World

J. W. Ghent's "The Road to Oregon," published by Longman's Green Company, is the first comprehensive story of the Oregon Trail. This chronicle of the great emigrant trail tells of one tragic trek on which respectable men and women became cannibals; how the Mormons went into the wilderness, and how the Lord gave them flour and bacon in abundance a thousand miles from civilization; and how white women lived on horse flesh, and holding their umbrellas aloft, baked bread for dozens of men over a fire in the rain. The book was reviewed on this page last week.

John Jay Curtis, president of the Bobbs Merrill Company, writes that New York critics are unanimous in reviewing "Dark Star" by Lorna Moon as "the season's fiction sensation." He points out that this page was the first in the country to review and praise the novel, which is one of unusual quality.

Wynant Hubbard, the young African explorer and author of books on hunting, has return.d to this country after his second expedition into Northern Rhodesia. He hopes while here to recover from the serious injury inflicted when attacked by a lion. Mr. Hubbard is the author of "Wild Animals," a book based on his African experiences published by D. Appleton & Co.

Maj. George Witten, whose book "Outlaw Trails" has just been published by Minton, Balch & Co., has gone to Fort Leavenworth, Kan., to conduct a three months' course in chemical warfare. Maj. Witten is an officer in the Reserve Corps of the United States Army, a far cry from the early days of hoboing described in his book.

"In 'The Philosophy of Fiction' Grant Overton has succeeded in being both entertaining and original in a field in which both qualities are unusual. The book should receive a welcome on the part of readers who have any interest in understanding the principles which underlie the writing of the novel. It has good qualities, too, as a text in advanced courses in college in the study of the English novel. I have been especially pleased with it because while I find Mr. Overton's ideas new to me his choice of illustrations and his judgments are much in accord with my own taste in fiction. 'The Philosophy of Fiction' is a fresh and vigorous treatment of the principles of novel writing and finds itself among the two or three really distinguished books upon the English novel."—[James Southall Wilson, Editor of the Virginia Quarterly Review.

Houdini would have reveled in the expose of tricks and machinations in "Into Thin Air," the new Crime Club book by Horatio Winslow and Leslie Quirk. Galeoto, the magician, thinks to aid the police in catching the Salem Spook, dead these two years, but discovered wearing in his grave a ring stolen from the criminology professor just two nights ago, and succeeds in showing that murder, rather than any supernatural force, is at the bottom of this ghost work.

Elinor Mordaunt, well-known English globe-trotter and author of "Too Much Java," writes to her publishers, Payson and Clarke, from Sarasota, Fla., that she has been given the run of the Ringling Bros. circus' winter quarters, and that she has already assisted at the application of a mustard plaster to the back of a sick and very vicious zebra.

"This is a man's world, not a woman's world," says Irvin S. Cobb. "They may talk all they please of the equality of the sexes, and on the statute books it may seem to exist, but when you bring the thing

(Continued on Page 21, Column 4)

TWO LEADERS OF THE PAST

MONTROSE: A HISTORY. By John Buchan. With Portrait and Maps. Houghton Mifflin Company, Boston.

The foreword of this attractive volume informs its readers that John Buchan, lawyer, soldier, business man, novelist, historian, essayist, poet and member of Parliament, lives at Oxford, commutes daily to London, but is nevertheless "a good Scot," who, like the well-beloved exile from Lissoy, doubtless "drags a lengthening chain," but nevertheless enjoys his voluntary banishment. James Grahame, Earl of Montrose, the hero of this finely told tale, has been the subject of many a Scottish narrative, but in this instance is made to wear his rue with a difference.

As a people Americans feel a profound interest in those stirring events of the early seventeenth century which are so vividly delineated in this book. For it was out of the vigorous action and reaction between the romantic social ideals of the Cavalier and the love of ordered freedom and hard practical sense of the Puritan that the spirit was evolved which founded our nation.

Buchan assures us that at the time of which he writes Scotland was more fully ripe for change than her southern neighbor. "The cataclysmic breach with the ancient church," says Buchan, "had disposed the land to other breaches." The Puritan who had escaped from pontifical domination by espousing the doctrine of "the priesthood of all believers," developed a passion for a civic liberty to match his religious freedom.

FEARED CHAOS

Montrose began his public life as a Covenanter. But when the royal prerogatives were to be curtailed by Parliament he became deeply alarmed, believing that he foresaw a return to chaos. Thus, after much vacillation, he espoused once for all the cause of monarchy as "an immutable state for which all rights and prerogatives that have once existed must always be preserved and maintained." Buchan follows Montrose's political and military career with great particularity and constant approval. As a soldier he ranks him with Cromwell, and adds that "in virtue of his achievements Montrose must stand as the foremost Scottish man of action."

This brilliant, but scarcely impartial, account of the life and death of a remarkable man is written with a fire, force and clarity which make it interesting reading. If, like the blessed damozel, Montrose is allowed to look over the battlements of some far court beyond the stars and witness the royal manner in which this man of the twentieth century apostrophizes and and eulogizes his lost-past career, he can have little cause to complain of the verdict which his latest biographer has rendered.

But in spite of carefully collated facts, presented with forensic eloquence, there is little doubt that Robert the Bruce and Sir William Wallace are safe on their pedestals as far as the opinion of the average hard-headed Scot is concerned. For "settin' ane fac' fernint another there isna sae muckle as a' that tae be said for Montrose."

JOHN WESLEY. By Arnold Lunn. Introduction by S. Parks Cadman. Lincoln MacVeagh, the Dial Press, New York.

This study of the founder of Methodism—who, nevertheless, was not and did not wish to be the founder of a Methodist church— deserves to be read by every admirer of the strenuous life. For, besides organizing to the last detail that which he had intended to be an order within the Church of England, John Wesley preached from two to four sermons practically every day for forty years, traveled 90,000 miles, mostly on horseback, wrote over 200 mooks—out of which he made much money, and promptly gave it away; kept a voluminous journal; wrote reams of letters and composed considerable devotional poetry.

The term Methodist originated in Wesley's college days, being there applied by the wilder students to a small body of men who chose to devote themselves "to the pursuit of virtue as well as of letters," and therefore practiced strict adherence to university rules, to doing their tasks at regular hours, to observing the ordinance of their church and to the punctual transaction of all business matters, including the payment of just obligations. Wesley evidently did not fancy this term as applied to his contemplated order, and for a long period spoke of "we, the people who are called Methodists."

In the very interesting little volume by Dr. Alvain Lipsky of New York entitled "John Wesley; a Portrait," which was recently reviewed on this page, there is a striking agreement in characterization of this eminent man with that given in the present larger and more inclusive work. That an American of Semitic origin and a high-church Englishman should have done full justice to Wesley's intellectual endowments, rare virtues and religious sincerity, and at the same time clearly discerned and remorselessly described those minor failings and weaknesses which made and kept him human, testifies to the thorough conscientiousness with which analysis has been made in both cases.

Aside from the present book's actual literary merit it is a profoundly interesting history of the rural England of Wesley's age; an England wherein the "lower orders" were fast reverting to savagery, and which the Archbishop of Canterbury concedes to have been "practically remade" by Wesley and his early disciples.

The combination in one frail body of "a man on earth devoted to the skies," an organizing genius, a self-sacrificing lover of humanity and an able executive, is rare in any age, and exists nowhere in these sorry days. If Wesley can look down from "the realms of help" on the commercialized evangelism of this era, he must smile at the remembrance of the ten pounds in cash, the clothing and books which was all he "gave and devised" in his last will and testament.

A Group of Recent Books

THE SINGING GOLD. By Dorothy Cottrell. Houghton Mifflin Company, Boston.

A romantic story of a young Australian girl who lived on her father's great farm, grew up loving a certain Jerry, was sent to live with her grandmother in Sydney, eloped with a nice youth named Clippings, who was in a training camp, and found, when the war was over, that life was not all beer and skittles.

For poor Clippings had nothing and did not know how to get anything. After an idyllic few months on an island, the two were obliged to go to Sydney to have Joan's lame foot mended. Here they were as poor as could be until the redoubtable Clippings finally landed a job. We know all the time that the ineffectual youth is not the true mate of the spirited Joan. So when he fades out of the picture to slow music we look confidently forward to a reunion of Joan with her girlhood sweetheart, Jerry, who, we are sure, will not be daunted by her twins.

The story is written in a happy vein, nicely shot with sentimentality, but it has holding power and a certain reality that makes it something other than a romantic tale of love and lovers.

THE SKY'S THE LIMIT. By E. J. Rath. G. Howard Watt, New York.

Light fiction with humor is never to be sniffed at. Therefore E. J. Rath's impossible tale of Prof. Jessica and her stowaway lover merits mention. Jessica is an astronomer of note. She sets out on science bent for a Pacific island which is scheduled to have a grand eclipse.

But fate decreed that there was to be more fortuitous adventure than scientific observation. For on that trip a mutiny throws Jessica into contact with a rough and ready man of action and the two meet together a startling series of mishaps, such as are well calcu-

(Continued on Page 21, Column 3)

"TIGER TIM" TELLS HIS STORY

Timothy Healy's Memoirs Reveal Him as Strong Foe of the Irish Cause Whose Corrosive Wit and Eloquence Made Him One of Its Great Leaders

BY THOMAS F. FORD

LETTERS AND LEADERS OF MY DAY. By T. M. Healy. K. C. Frederick A. Stokes Company.

For sixty years Timothy Healy, known to his associates as "Tiger Tim," was the stormy petrel of the cause of Irish freedom. He began his services under the banner of the redoubtable Isaac Butt, though only a few years after, while he was yet a beardless youth, we find him asserting, "Butt was no man to lead. He is soft and easily gammoned."

One of the impressions that the reader of these two autobiographical volumes gets is that all the fighting in the struggle for Ireland's freedom was not against the English government. Every leader who appeared soon found himself subjected to a flank attack by associates who either disagreed with his policies or were ambitious for leadership.

Healy was one of the most picturesque characters of that wild crew of Irish leaders. He was gifted with a keen mind, a sharp tongue, a comprehensive grasp on the whole political situation; he was a realist and was never a separationist. He was content that Ireland be given a measure of home rule equal to that accorded the other British self-governing dominions. More than that he did not want and he was convinced that complete separation would be fatal to his country politically, economically and otherwise.

Timothy Healy's career was stormy and picturesque. He opposed Parnell after a short period as one of his supporters. He could not stomach Parnell's ruthless domination of the party. He led the opposition when the party split over the O'Shea scandal. He was always one of the conservative leaders, though his methods of achieving the ends he had in view were far from conservative. But he never countenanced murder, which, unhappily, many of the other Irish leaders not only condoned, but in some cases actually encouraged.

Though he was one of the most conservative of the Irish leaders he served his time in prison. The fact alone amply testifies to the stupidity of the British government in attempting to deal with her hot-headed, recalcitrant colony. And if British Parliament in its wisdom had permitted just a grain of common sense to actuate its policy in regard to Ireland that country might have entered upon a happy, prosperous and peaceful career a full century ago. And it would have been, during all that period, a bulwark upon which British might could lean in time of trouble instead of being one of the danger spots during the World War.

I think a reading of these letters and comments by this eminent Irishman, who was made Governor-General of the Irish Free State by it, will convince any reasonable person that, wild though the Irish were, they had ample reason. I am convinced that the stupidity of the British government enraged the Irish more than the actual brutality of any of the British acts. I have heard sane, clear-headed Irishmen exclaim at some foul piece of British arrogance. It was not that the men in the government were getting to accomplish was so vicious, but it was the sheer stupidity that failed to see how the method, and not the

(Continued on Page 21, Column 1)

Martin Johnson's amazing new book

LION

AFRICAN ADVENTURES WITH THE KING OF BEASTS

by the author of

"A red-blooded story of adventure, of daring, of narrow escapes and of life in what we are pleased to term the African jungle. It is a he-man's book, through which are flashes of humor that lift it from tragedy to comedy."
—N. Y. Telegram

SAFARI

A SAGA OF THE AFRICAN BLUE

Each volume $5.00

G. P. PUTNAM'S SONS

DARK HESTER

by Anne Douglas Sedgwick

THIRD LARGE PRINTING

"Not even in 'The Little French Girl' has she touched such heights of imaginative understanding. Here is a beautiful book, written from rich experience, shot through with delicious wit."—Hartford Courant. $2.50.

HOUGHTON MIFFLIN CO

A notable book by a Los Angeles author

Unravelling the Book of Books

by

Ernest R. Trattner

A straightforward account of how men overthrew superstition and came to look at the Bible intelligently.

The amazing story of the fearless investigation of the Scriptures carried on in the face of persecution and hatred. As readable as a romance.

At all bookstores $2.75

CHARLES SCRIBNER'S SONS

"Profound"
"Luminous"
"Brilliant"
"Important"
"Fascinating"

The NATURE of the PHYSICAL WORLD

By A. S. Eddington

4 Printings

At all bookstores

Macmillan — $3.75

The BOOK MART for booklovers and collectors

RARE BOOKS

COMPTON'S PICTURED ENCYCLOPEDIA

"A creation of the 20th Century. The fact that Compton's is the latest to appear gives it so many advantages. Never before has a work of such scope been attempted for children. Interestingly written and illustrated; readable as a story book, without in any way sacrificing scholarly completeness or accuracy."

USED EXTENSIVELY IN THE LOS ANGELES CITY SCHOOLS. Indorsed by schools and libraries everywhere.

F. E. Compton & Company
910 Broadway Arcade Bldg.

DELIQUEST'S RARE BOOK SHOP
Americana. Autographs. Color-Prints.
1904 W. 7th at Burlington. DR. 8874.

CHURCHILL BOOK & PRINT SHOP
The Arcade—745½ S. Alvarado
Americana. Lincolniana and First Eds.
Try our fine Circulating Library

WELCOME TO BROWSE
Largest stock in the West of Rare and Art Books. First Editions. Autographs. Catalogues on request. Best prices paid for choice and rare items.
Dawson's Book Shop, 627 S. Grand Ave.

YE OLD BOOK NOOK
Rare books, 1st editions, standard sets.
6308 SUNSET BLVD. HE 3407.

BOOK SHOPS

LARGEST between Hollywood and downtown. Circulating library. WILSHIRE STATIONERS. 541 S. Western. WA. 1860.

BOOK BINDING

FINE BINDINGS
Hand Tooling and Special Designs
BY ARTIST CRAFTSMEN
Extra Bindings or Protective Cases for first editions, manuscripts and association items made to order.
TIMES-MIRROR PRINTING AND BINDING HOUSE
118 South Broadway Los Angeles
TRinity 5631

BOOKS

DELIVERED
To Your Door by Messenger and Called for
ANYWHERE IN LOS ANGELES HOLLYWOOD AND BEVERLY HILLS
BOOK-A-WEEK SERVICE
The Connoisseur Book Shop
3506 West Sixth St.
LOS ANGELES—TEL. WA. 9011
$1 A YEAR
25c
RENTAL PER WEEK
Newest Fiction and Non Fiction
Mail $1 with name and address and telephone number. One selection sent with Complete Library List.

Up-to-Date Circulating Library
NEWEST FICTION & NON-FICTION.
1001 N. Western. Open Eves.

THE BOOK Circulating Library
Latest in Fiction and Nonfiction
4556 BEVERLY BLVD. HE. 4202.
Just ½ Block East of Western Ave.

LYDIA M. SLEEPER
Books on Religion, Philosophy and similar subjects. BOOK AND ART SHOP.
320 H. W. Hellman Bldg., 354 S. Spring.

Louis Epstein's Bookshop
Will Buy Good Books on All Subjects. First and Rare Editions. Fine and Standard Sets of Books.
518 W. 8TH STREET. TU. 5713.

PUBLISHERS

WRITERS—We publish books to order, revise, type, copyright. Family histories. WETZEL PUB. CO., INC., 356 S. Broadway, Fourth Floor. Free Booklet.

WRITERS

Manuscripts edited, revised and criticised. Spec. conferences for short-story writers. Representing Harold Vinal, Ltd., pub. N. Y. Agency service through Editorial Service Bureau of N. Y., which has its western office at 1817 Ivar Ave., Hollywood. Hrs. 10-3 Mon., Tues., Thurs., Fri. for apt. GLadstone 0620. Olive Burchfiel.

NEW YORK'S BEST SELLERS

The following is a list of the six best sellers in fiction and non-fiction in Brentano's New York stores for the week ending March 30, 1929:

Fiction—"Dark Hester," Anne Douglas Sedgwick, Houghton Mifflin; "Dodsworth," Sinclair Lewis, Harcourt Brace; "Bishop Murder Case," S. S. Van Dine, Scribner; "Mamba's Daughters," Dubose Heyward, Doubleday Doran; "This Strange Adventure," Mary Roberts Rinehart, Doubleday Doran; "The Bride's House," Dawn Powell, Brentano's.

Nonfiction—"Cradle of the Deep," Joan Lowell, Simon & Schuster; "Further Poems of Emily Dickinson," Little Brown; "The Art of Thinking," Ernest Dimnet, Simon & Schuster; "And Then Came Ford," Charles Merz, Doubleday Doran; "Sex in Civilization," Calverton and Schmalhausen, Macaulay; "John Jacob Astor," A. D. Howden Smith, Lippincott.

The BROADWAY

Book Lovers

Will enjoy some of the new arrivals in our book section...

Skippy $2
Percy Crosby
A Dead Man Dies $2
Percy Marks
The Buffer $2
Alice Hegan Rice
A Dish for the Gods $2
Cyril Hume
Love Letters of an Interior Decorator $2
Bert Green
The Last Home of Mystery $2
E. Alexander Powell
Stendahl $2
Paul Hervé
Main Floor . . . Aisle 6

A Biography that is Different

THE BRIDGE OF LIFE

By C. Harold Smith

Author of "Rahwalie"

As fascinating and as full of twists as an O. Henry story. "Has more than enough of the unusual in it to make a very startling novel." says the Buffalo Times.

Illustrated $2.50

D. APPLETON AND COMPANY
35 West 32nd Street New York

J. W. Robinson Co.

The Rare Book Section Presents

The Mellstock Edition of The Complete Works of Thomas Hardy

THIS edition, which was limited to 500 copies, is now out of print and is fast becoming rare. It is beautifully printed in large type on special paper. A portrait of the author is included and Volume One is signed by the author.

The 37 volumes, Octavo, London 1919 are bound in the original cloth binding, lettered in gold on the back. Wrappers. As new.

(Since the author's death this edition is being held at a high premium in England.)

Price $450

FIRST FLOOR

BIBLE STUDY AID

THE STUDENT'S NEW TESTAMENT COMPILATION

Recently purchased by the Los Angeles Public Library is a unique reference work that will be welcomed by every Bible student. From Matthew to Revelation, verse by verse, of the King James Version is followed by four other authoritative translations. Brief comments and other relevant information is given for each verse. Material culled from more than 1000 volumes of reference is gathered here with considerable effort for the student's easy consultation. The work is endorsed by eminent Bible scholars.

On Display as a Permanent Reference Work
Los Angeles Public Library
Philosophy and Religion Department under Miss Faith Smith
THE STUDENT'S NEW TESTAMENT COMPILATION
12 volumes, including index
STUDENTS' PUBLISHING CORPORATION
5536 Melrose Ave., Hollywood, Calif.
(Descriptive folder showing sample pages sent free on request)

WILL FYFFE HAD MANY STRUGGLES

Scotch Character Comedian Was Strolling Player in Home Country

Will Fyffe, distinguished Scotch character comedian who has been rated as "greater than Harry Lauder," was born in Dundee thirty-odd years ago. His father owned a company of strolling players that did not always fare prosperously. In fact, according to Fyffe, here for an Orpheum engagement, it was his experience with this troupe that fitted him for the leaner years that followed. Many times as a youth he fought hunger, cruelty and hardship.

At the age of 7, he made his stage debut, playing Little Eva in "Uncle Tom's Cabin." Later he portrayed Topsy, and shortly thereafter quit the cast, fearful that he might be cast next as a bloodhound.

Faring forth on his own, young Fyffe became a strolling player, until eight years ago he was walking from town to town in Scotland. During this period he was a familiar sight around Melrose Castle grains and Edinburgh's public gardens.

Eight years ago in London, fortune reached out to him. An actor scheduled to give a "command" performance before King George and Queen Mary fell suddenly ill and Fyffe was rushed into the breach. His talent drew the personal compliments of their majesties and from obscurity one day he swung the next day into a prominence that found managers clamoring to get his name on the dotted line.

The BROADWAY

Johnson's Electric Floor Polishers

$29.50

An Ideal Floor Polisher — Easily operated — merely guide it with a light touch—no effort required. Apply wax with applying mop.

See this polisher demonstrated this week.

Housewares Fifth Floor

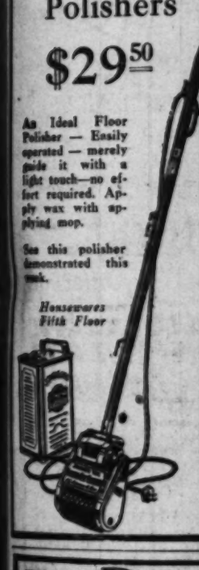

The BRO

Gossard Corset

For the Average Figure

This well-known fro... lacing corset has a c... fortably low bust-lin... and that long hip-... which molds the figure... advantage for frocks t... are close-fitting at... hips. Of attractive bro... with elastic section at... back and elastic at... top, for waistline s... ness. Flesh color, c... plete range of sizes.

$5

These and other favo... types expertly fitted... The Broadway.

—Corset Shop—Fourth ...

TELLS HIS STORY

Reveal Him as Stormy Petrel Whose Corrosive Wit and n One of Its Great Leaders

MAS F. FORD

MY served his time in prison. This C. fact alone amply testifies to the ay- stupidity of the British government ly, in attempting to deal with her hot- ger headed, recalcitrant colony. Had the han British Parliament in its wisdom but the permitted just a grain of common ble sense to actuate its actions in re- ly gard to Ireland that country might ere have entered upon a happy, prosper- ous and peaceful career a full half- ed. century ago. And it would have ge- been, during all that period, a staff ion upon which Britain might have ed leaned in time of trouble in- ge stead of being one of the danger ed spots during the World War.

I think a reading of these letters and comments by this splendid Irish- man, who was made Governor-Gen- eral of the Irish Free State in 1922, will convince any reasonable man that, wild though the Irish were, they had ample reason. I am con- vinced that the stupidity of the British government enraged the Irish more than the actual injustice of any of the British acts. I have heard sane, clear-headed Irishmen exclaim at some fool piece of British arrogance. It was not that the thing the government was seeking to ac- complish was so vicious, but it was the sheer stupidity that failed to see how the method, and not its

(Continued on Page 21, Column 3)

The BROADWAY

Book Lovers

Will enjoy some of the new arrivals in our book section . .

Skippy $2.50
Percy Crosby
A Dead Man Dies $2.50
Percy Marks
The Buffer $2.50
Alice Hegan Rice
A Dish for the Gods $2.50
Cyril Hume
Love Letters of an Interior Decorator $1.00
Bert Green
The Last Home of Mystery $4.00
E. Alexander Powell
Stendahl $3.00
Paul Hazard
Main Floor . . . Aisle 6

A Biography that is Different
THE BRIDGE OF LIFE
By C. Harold Smith
Author of "Rahvadia"
As fascinating and as full of twists as an O. Henry story. "Has more than enough of the unusual in it to make a very startling novel," says the *Buffalo Times*.
Illustrated $2.50
D. APPLETON AND COMPANY
35 West 32nd Street New York

binson Co.
Book Section
sents
ck Edition of
ete Works of
s Hardy
limited to 500 copies, is now becoming rare. It is beauti- on special paper. A portrait nd Volume One is signed by
ondon 1919 are bound in the ed in gold on the back. As new.
edition is being held at a high England.)
$450
FLOOR

UDY AID
STAMENT COMPILATION
Angeles Public Library is a volume ed by every Bible student. From , of the King James Version is fol- anslations. Brief commentaries and r each verse. Material culled from is gathered here with complete cita- on. The work is endorsed by emi-
ent Reference Work
blic Library
ent under Miss Faith Smith
STAMENT COMPILATION
luding index
NG CORPORATION
Hollywood, Calif.
e pages sent free on request)

WILL FYFFE HAD MANY STRUGGLES

Scotch Character Comedian Was Strolling Player in Home Country

Will Fyffe, distinguished Scotch character comedian who has been called "greater than Harry Lauder" was born in Dundee thirty-odd years ago. His father owned a company of strolling players that seemed always to fare prosperously. In fact, according to Fyffe, here is no experience with this troupe that he was glad for the leaner years that followed. Many times as a child he fought hunger, cruelty and hardship.

At the age of 7, he made his stage debut, playing Little Eva in "Uncle Tom's Cabin." Later he por- trayed Topsy, and shortly there- after left the cast, fearful that he might be cast next as a blood- hound.

Going forth on his own, young Fyffe became a strolling player, and eight years ago he was walk- ing from town to town in Scotland. During this period he was a fa- miliar sight around Melrose Castle and Edinburgh's public gar- dens.

Four years ago in London, for- tune smiled out to him. An actor failed to give a "command" performance before King George and Queen Mary fell suddenly. Ill and Fyffe who rushed into the breach. His talent drew the per- sonal compliments of their majes- ties and then obscurity one day he sang the next day into a promi- nence that found managers clam- oring to put his name on the dotted line.

The BROADWAY

Johnson's Electric Floor Polishers

$29.50

An Ideal Floor Polisher — Easily operated — merely guide it with a light touch—no ef- fort required. Ap- ply wax with ap- plying mop.

In this polisher demonstrated this ish.

Housewares Fifth Floor

Skyline of London Seen in Picture

The night skyline of London as seen from an embankment of the Thames has been duplicated in ex- act detail at the Paramount studios in Hollywood for Richard Dix's new starring picture, "The Wheel of Life." The sequence shows Dix as a British officer home on leave from India, wandering aimlessly about in the night fog, searching for diversion and engaging in con- versation the homeless and friend- less men who frequent the embank- ment benches for the meager com- fort they provide.

The skyline was duplicated from a series of night photographs se- cured for studio technicians by the Paramount exchange in London. Victor Schertzinger, who directed Dix in "Redskin" and "Nothing But the Truth," is directing "The Wheel of Life." Esther Ralston and O. P. Heggie have important supporting roles.

PANTAGES MAY LOWER CURTAIN

(Continued from Thirteenth Page)

loose in the land from Toronto to this Coast and back again!

At one time California was head- quarters for the two largest vaude- ville organizations of the country—the Orpheum, originated here, and Pantages, by adoption. The former "went eastern" a few years ago and left only one. With the absorption of the Pantages chain, California would become a mere stopover in vaudeville's routes. And, ironical as it may seem, the original cradle of all vaudeville, the old San Fran- cisco Orpheum, has already been sold, and it is planned to play its former shows in Pantages's house there!

VAUDEVILLE'S FORD

Pantages has been a hard task- master to many vaudevillians and doubtless they would rejoice to see him eliminated. To far many more he has been a savior, a refuge, a life-saver; they will sorrow if his name is to be erased. He has been the Ford of the profession; the butt of more jokes, which he also keen- ly enjoyed, than any other man in the business. Even, they do say—though this I'll not substantiate—that the expression, to "Pan" an act, was based on his name. He will retire—if he does—with a fortune built up from nothing by his own power and native ability, and—this shows the keen shrewdness of the man most of all—he will sell out—if and when he does—only after maneuvering his rivals into a real corner, and at his own price, more power to him!

HAT PROVES LUCK OMEN

Renaud Hoffman, directing Uni- versal's new dialogue picture, "The Climax," isn't superstitious, but he insists on still wearing the decrepit felt hat which he wore when he di- rected his first picture. The hat, about to fall to pieces, is held to- gether with strips, but Hoffman wouldn't part with it while he is directing.

BACON IS EX-HEAVY

Lloyd Bacon, who is completing work on "Little Pal," the Al Jolson starring vehicle for Vitaphone, at one time played "heavies" in Mack Sennett comedies.

STAGE CAREER FIRST

Ralph Ince, now in New York di- recting Bert Lytell in an all-talking production for Columbia, "Acquit- tal," was well known as a stage di- rector and actor before he began his motion-picture career.

The BROADWAY
Broadway Department Store, Inc.

Venus Corsettes
For the Figure Inclined to Stoutness
With inner belt for extra control of the diaphragm and abdomen . . . rein- forced over the hips and back. Well boned. Made of brocade, with swami bustline, shaped to give youthful curves. Flesh color; complete size range.
$5

Gossard Corsets
For the Average Figure
This well-known front- lacing corset has a com- fortably low bust-line—and that long hip-line which molds the figure to advantage for frocks that are close-fitting at the hips. Of attractive broche with elastic section at the back and elastic at the top, for waistline snug- ness. Flesh color, com- plete range of sizes.
$5
These and other favored types expertly fitted at The Broadway.
—Corset Shop—Fourth Floor

A GROUP OF RECENT BOOKS

(Continued from Twentieth Page)

lated to keep the reader at atten- tion throughout.

THE MAN WHO NEVER BLUN- DERED. By Sinclair Gluck. Dodd, Mead & Co., New York.

Sinclair Gluck has established himself as a writer of mystery stories that are full of astonishing twists and exciting turns. In "The Man Who Never Blundered" he keeps the reader baffled from the time the story opens, when Harry Lane, son of a great automobile manufacturer, was stopped on the road from New Haven to New York by a man with a broken leg, who thrust a note into his hand with the injunction to get it to McCoy, police headquarters, New York, pronto.

Lane had a hard enough time getting himself to New York, as he was stopped more than once, nar- rowly averting disaster, and when he did get there he discovered that the note was gone.

The note was readily linked up with two astounding cases of kid- naping that were rocking the city, one of a lovely young woman and the other of a child. In time it becomes apparent that a gang is at the bottom of the crimes. Warnings came from "The Gover- nor" as to what the gang would do next; the police used every care and caution to outwit the gangsters, only to be outwitted them- selves, and at last came the show-down, as surprising as it was startling.

THE DEVIL'S BRIDGE. By M. A. Aldanov. Alfred A. Knopf, New York.

This is the second volume of an historical trilogy of which "The Third Thermidor" was the first. It carries on the adventures and love intrigues of the young Lieut. Staal.

The period covered is that of Catherine and of her successor, Paul. It ends with the Field Mar- shal Suvorov's campaign of Devil's Bridge, in the war with France.

The London Times says of Al- danov's work: "Aldanov is a writer of considerable imaginative power, free from historical though not, perhaps, from political prejudice and possessed of a gift of mordant irony. It is not yet possible to de- cide on the merit of the whole work, although there can be no doubt about the author's historical grasp and the boldness of his ap- proach."

WITS' END. By Viola Paradise. E. P. Dutton & Co., New York.

A rather clever story of a young English playwright who goes to Wits' End, Me., to writes a play that is already sold. There he meets two young women, Elinor and Kate, who prove interesting but not so interesting as to prevent the play's being written.

Then the manuscript disappears, thus affording a mystery with enough complications to excite the reader's curiosity. The book is written with humor and with a pleasantly light touch.

SALAD DAYS. By Theodora Ben- son. Harper & Bros., New York.

A pleasant story of two sisters, Felicity and Viola. Viola falls not too tragically in love with her sis- ter's suitor, Varian, and we follow with interest the deft story of their dances and teas, their worries and joys, until the story ends on the right note. It is rather gay and amusing, with a wistful note that has an appeal.

SECOND GUILD PLAY TO OPEN

(Continued from Thirteenth Page)

Play," and later in Pirandello pro- ductions; Peg Entwhistle, formerly with the Walter Hampden Theater, and "Tommy" and "The Home Towner;" Richard Stevenson who played the leading role in "White Cargo" during its long New York engagement; Warburton Gamble, who played "Strange Interlude" in New York, appeared with Katherine Cornell in "The Letter," and in "Madras House." Others in the un- usual cast are Alan Mowbray, Ed- win Maxwell, Brandon Evans, P. J. Kelly, Neal Caldwell, Lowden Ad- ams, Beatrice Hendricks and Pay- son Edwards.

The Guild maintains a large, per- manent stock company, whenever possible original New York casts are sent on the road. Douglas Mont- gomery, a Los Angeles boy who achieved success on Broadway, was added to the company this year.

The board of directors of the Guild now includes, in addition to the original founders, Theresa Hel- burn, Maurice Wortheim, and Lee Simonson. Each member of the board represents a different walk in life. There are a banker, an actress, a playwright, an attorney and a novelist. The reading of a script by this board brings diversified opin- ions. It is a miniature audience in itself.

Among the plays presented by the Guild in New York this season were "Caprice," a reigning hit; "Wings Over Europe," with a cast of men; "Dynamo," the new O'Neill play, and "Faust." "Strange Interlude" is in its second New York year, and is said to have played to great- er grosses than "Ben Hur" for a corresponding length of time.

Star Compares Stage to Screen

Emoting for a motion-picture director is much easier than trying to please an audience, according to Helen Twelvetrees, who features in both "The Ghost Talks" and "Blue Skies" for Fox studios.

"Stage actors who know their business usually 'hold audiences in their hands,' as the saying goes," says Miss Twelvetrees. "Should it become restless and show a lack of interest the player is able to sense the change and be guided accord- ingly. In acting before a camera there is but one person to please—the director. He alone is responsi- ble for the picture's success. This may or may not be an advantage to the player for, after all, what he likes may not suit audiences and it is the verdict rendered by the public that counts."

GRAY HAIR VALUABLE

Lewis Stone's salary has tripled many times since he was a leading man of the stage. Stone's mop of silver-gray hair is an attraction of M.-G.-M.'s "The Trial of Mary Du- gan."

McLean Gets Action in New Talkie Film

"The Carnation Kid," feature screen attraction now at Grauman's Egyptian Theater, is said to be the first talking picture to include the movie technique of action com- bined with talking and sound se- quences.

The comedy stars Douglas Mac- Lean, and in contrast to many of the earlier talking pictures its en- actment is not limited to a very few sets. The picture was written for action, and the adventures take place in many and varied locations. In all, forty-three different set- tings are before the camera.

In addition to MacLean, the cast of "The Carnation Kid" includes Frances Lee, Lorraine Eddy, Charles Hill Mailes, Francis Mc- Donald and others.

RECENT DOINGS AMONG WRITERS

(Continued from Twentieth Page)

down to essentials, it's not worth the ink it took to print it with." And to prove it Mr. Cobb has written the recently published "This Man's World."

"More Famous Trials" (Double- day, Doran) is the second book in which the Rt. Hon. The Earl of Birkenhead records some of the most spectacular court cases of his- tory. Here is presented the evi- dence which convicted Marie An- toinette although the Inquisition had resolved upon her death be- fore the opening of a shallow pre- tense of a trial. Among the other cases reviewed are the conviction of Edith Thompson and Frederick Bywater for husband murder—a case which has had such a startling recent American parallel, the "Bed- don Case," the grotesque trial of one miser for murdering another; and the strange and pitiful story of Francis Bacon, who, at the last, besought his judges "to be merciful to a broken reed." In checking the decisions against the verdict of time, Lord Birkenhead furnishes an amazing commentary on the fallibility of human justice.

AUTOBIOGRAPHY OF T. M. HEALY

(Continued from Twentieth Page)

actual effect, was what the people resented.

These letters epitomize three- quarters of a century of Irish his- tory. They throw much light on the motives of many men whose actions were of vital importance to both Ireland and England. We get a slant on the viewpoint of the Ulster Nationalists. The stubborn fight made by De Valera is given in de- tail. De Valera, by the way, was born in New York and speaks with a decided East Side brogue. We get here an inside view of the grim tragedies that followed the emerg- ence of the so-called Republican party with the looting and burning and murdering that continued up to July, 1923, when De Valera told an American reporter, "The war is over."

Those interested in the early struggle, with its concomitant of raids by night, murder from am- bush, forays by the government, hangings and shootings, betrayals and all the other devilishness that is roused in men when fighting for given rights, will find them here.

Youthful Actor in Appearance

Miss Mickey Bennett, 12-year-old screen star who plays the title role in "The Dummy," Paramount's all- talking melodrama, will appear in person at Lazarus's Million Dollar tomorrow night preceding the show- ing of the picture at this theater. Also prominent in the cast of this 100 per cent dialogue feature are Ruth Chatterton, Frederic March, John Cromwell, Zasu Pitts, Jack Oakie, Fred Kohler and Vondell Darr.

"The Dummy" is a mystery drama about a quick-witted office boy who is employed by a famous detective bureau to aid in the capture of a gang of kidnapers. Robert Milton, Broadway stage producer, directed. The supporting program includes "Kisses," new talking comedy with Lynn Overman; "Two Little Chi- nese Maids," musical fantasy; "Side- walks of New York," singing car- toon, and Pathe talking news.

The BROADWAY
Telephone Order Service, MUtual 9311
General Calls—MUtual 9371
Broadway Department Store, Inc.
Broadway, Fourth and Hill

Angelus Refrigerators—*Economical!*

$25.75
Built of durable hardwood—ash—and so designed that chilled air circulates constantly through the food compart- ments, offering adequate refrigeration even in the hottest weather. A saving of foodstuffs!
Side-icing—50-lb. ice capacity size. Neatly fin- ished in golden oak. Built by the Gurney Refrig- erator Co.—a well-known Eastern firm. Food chambers are white enameled—easy to keep clean!
$5 Down Balance in equal monthly payments. Small carrying charge.
—Refrigerators—Fifth Floor

Pioneer Ranges—*with New Features*
$39.75
Attractive nearly-all-white ranges, guaranteed to bake well. The oven is lined with Toncan rust- resisting metal; oven doors are made with one- piece front—no seams for grease to collect in!
Oven handles made in new loop shape—and new straight-line top grates—features of easier clean- liness.

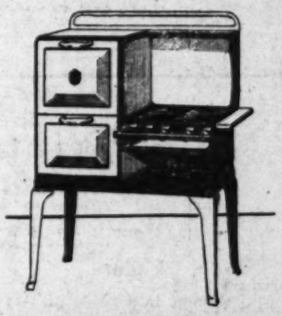

The Oven Will Hold a Large Size Roaster
$5 Down Balance in equal monthly payments. Small interest charge. Delivered and connected without extra charge to purchasers.
—Gas Ranges—Fifth Floor

BROADWAY DEPARTMENT STORE, Inc.
Broadway, Fourth and Hill
The BROADWAY
Telephone Order Service, MUtual 9311
General Calls, MUtual 9371

Another Broadway Merchandising Success!
Purchase on The Broadway's Liberal Payment Plan

Luxurious Pillow-Arm Davenports of "Sanoweb" Base Construction

Another "scoop" for The Broadway! With Southern California still ringing with the excitement of a recent Broadway promotion, we hit the bull's-eye again! Here is a Super-VALUE! Whether you own a home or your own furniture—or are buying "a piece at a time"—you owe it to yourself not to pass this by. Read the details:

$59.75

Loose Spring-Filled Cushions Upholstered in Rich Tapestry of Superior Grade

1. "Sanoweb" Base construction—will stand hard continual use by children or tenants.
2. Hardwood Frame, glued and doweled; corner- braced.
3. Spring-filled, padded back and seat cushions; floss-filled loose Pillow Arms.
4. Your choice of two modern designs in Tapestry; colorings suited to California homes.
5. Careful Tailoring; welted cushions and back.

Extraordinary Feature! Because of the removable Pillow-Arms this davenport makes a comfortable, **full length bed** for the overnight guest or the child in the family.

—The Broadway—Furniture—Sixth Floor

Club Chair
to match
$29.75

Attention, Hotel and Apart- ment House Owners! The two, a smart Livingroom Group, for $89.50! Far less than you would expect to pay in a quan- tity purchase. Come, Monday.
—The Broadway—Furniture—Sixth Floor

BROADWAY DEPARTMENT STORE, Inc.
Broadway, Fourth and Hill

The BROADWAY

Telephone Order Service, MUtual 9371
General Calls, MUtual 9371

Only a Little Hand Work Required To Finish These

Stamped Bind-Art Bed Spreads

Something New —Different! $1.00

An interesting special—exceptionally low priced! A full size spread, bolster cover included in length, made of good quality unbleached muslin. Attractive floral all-over designs are stamped and tinted to be finished with bias tape in various colors and simple embroidery stitches. All tape and embroidery thread is included in this low price.

Children's Stamped Dresses

Dainty Styles in Prints, Voiles, Organdy, 59c ea.

Completely made dresses in adorable styles—a few simple embroidery stitches and the little miss has a new frock of which she'll be proud. Sizes 2 to 4 in voile—6 to 8 in organdy—8 to 14 in prints.

—Art Needle Work—Second Floor

New Printed Wash Weaves

A Special Group Attractively Priced

Fast Colors 35c yd. Bright Patterns

A most interesting display of cottons for the summer clothes you are planning. Choose from our wide assortment of styles, all in fast colors.

39-In. Dainty Printed Lawns.
39-In. Colorful Printed Voiles
36-In. New Printed Suitings
36-In. Smart Printed Pique
36-In. Printed Broadcloth
32-In. Fine Dress Prints
36-In. Sheer Printed Dimities
36-In. Fine Printed Batiste
39-In. New Imported Voiles
35-In. Colored Rayon Alpaca
32-In. Novelty Shirting

—Wash Weaves—Second Floor

New Ideas in Lamps

Complete! Bridge Lamp!

with Stretched Taffeta Shade

$9.95

There's no denying the smartness of these new stretched taffeta shades with their attractively embossed designs and chenille art braid trimming. Equally smart are the plated metal standards with etched posts and open work bases. Complete, $9.95.

Junior Lamp Complete $14.95

Beautifully tailored stretched taffeta shades distinguish these interesting junior lamps. Charmingly decorated with embossed patterns and finished with art braids. Standards are of metal with bases and arms done in the modern manner.

Pottery Table Lamp $9.95

Large size table lamps with love bird pattern standard and parchmentized shades, hand decorated in designs to match standards. An exceptionally good value!

Rayon Pillows, $2.95

Smartly tailored pillows fashioned of rayon twill in a veritable rainbow of colors. Delightfully trimmed in contrasting colors.

—The Broadway—Lamps—Pillows—Second Floor

You Can't Beat These Luggage Values

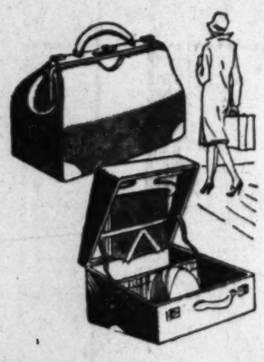

at $10

Overnight Cases! Suit Cases! Traveling Bags!

MONTHS AGO we knew that about this time the people of Los Angeles would be searching the town over for vacation luggage . . . so we placed our orders in advance. This interesting group includes Cowhide Suit Cases, Traveling Bags and Overnight Cases in various grains, also Wardrobe Suit Cases and Hat Boxes—covered with Dupont Fabricoid. . . . ALL outstanding values at $10 each!

—The Broadway—Luggage—Basement Balcony

Fox Scarfs

including the new opera scarf in pastel shadings — special Monday

$79.50

Wherever fashionables gather one sees beautiful fox scarfs this spring . . more flattering and lovely than ever in their new delicate colorings.

Included in this special feature are a few of the voguish long Opera Scarfs . . lined . . and in pastel tints.

Other very lovely natural red foxes, extra fine quality, with long silky guard hairs. Much below regular at $79.50.

Broadway—Fur Shop—Third Floor

Imported Hand-made Porto-Rican Handkerchiefs

25c each

All hand embroidered . . hand rolled hems. Solid colors and white. Fine quality linen . . adorned with appliqued patches . . colored threads or touches of embroidery. Very special at 25c.

—Main Floor—Aisle 4

Beginning Monday Continuing through the Entire Week

Demonstration of Dr. Finley's Mouth Developer

A Demonstrator will be in the Toiletrie section to show this new idea.

—Main Floor—Aisle 6

Exceptional Values in

Framed Pictures 79c

This is probably the largest and most complete assortment of framed pictures The Broadway has ever offered at this price. A remarkable collection includes Landscapes, Venetian scenes, California subjects, bird and floral oilettes, pictures, etc.

Swing Frames, Single Style, 69c

Double Style, $1.49

Swing frames featured in various sizes . . . finished in both gold and silver tones . . complete with glass and back.

Wall Frames

Three Low Priced Groups:

39c 49c 69c

Wall frames in gold and silver tones—various sizes—complete with glass and back.

—Pictures—Second Floor

Colorful New Dresses and Ensembles

In the Spirit of Summer

$25

In the Misses Shop—

Piquant creations to delight the heart of modern youth, dashing, different, smart to a high degree! Pastel frocks with dainty quilted silk coats. Printed chiffon ensembles. Navy georgette ensembles. Printed crepe ensembles with three-quarter or hip length jackets. Adorable chiffons in luscious colorings. Colorful georgettes. In sizes 14-20.

Sports Clothes of Unusual Charm

Novelty knit weaves in bright, sparkling new colors . . . so attractive, no wonder they are all the rage! Trim little wool crepes in white and colors. Silk crepes which find new ways to be smart by clever use of tucks, bandings, color. Prints. Dots. Stripes. Sleeveless tennis frocks. Sun back modes. Lots of jacket composes. Altogether 14-42.

Dignity and Charm For Women

Charming new gowns of chiffon or georgette stressing Youth and Femininity. Pastels to size 42, others up to 50. New prints of much distinction.

Multiple Dot Print

The woman's gown sketched exploits the smartness of tiny dots on a dark ground. This one is brown with capucine bandings.

Tri-Color Chiffon

Black chiffon joins with two tones of orchid in this misses' dress, with graceful dipping hem. Detachable sleeves.

—The Broadway—Gown Shops—Third Floor

Large Hats! and Small Hats!

in colors new and important! **$10**

Transparent . . . Perles . . . Straws . . . Stitched Crepes . . . Lace and Straw Combined

A fascinating array of the many charming styles and colors which make the current mode so very appealing. Hats with piquant narrow brims that twist and turn and do various intriguing things. Pert little off-the-face models. Dressy hats, tailored hats, sports hats. Plenty of large headsizes.

Black . . . White . . . Natural . . . Beige Tones
Leafgreen . . . Castilian . . . Purple Aster
New Blues . . . Maize . . . Brioche

—The Broadway—Hat Shops—Third Floor

New Tuck-in Beach Pajamas

Introduced in a Special Event—Monday, Tuesday

Correct Hosiery

is Very Important!

Sheer Chiffons
Light Service Weights

Thrift Priced

$1.35 Pr.

Lustrous silk hosiery! Correct colors . . . Firmly textured . . Moderately Priced.

Choose Sheer Chiffons in shades to match your suntanned skin . . costume hues and new fashionable colors. Full fashioned . . . silk to the tops with garter welts, heels, soles and toes lisle interlined.

Lustrous Light Service even texture . . full fashioned . . silk to the tops . . garter welts interlined with lisle. Many have silk plated feet—other heels, soles and toes of lisle. Fashionable colors.

An extensive purchase of this group is a means of thrift!

—Main Floor—Aisle 8

$1.95 and $2.95

They're sleeveless—in the suntan mode. And they've borrowed their tuck-in feature from the tuck-in blouses.

Five models, specially designed by The Broadway, make up the collection featured in this special event . . variously named

"The Cossack" . . . "Pal" . . . "Dutch" . . . "Toreador" . . . and "Ship Ahoy!"

Fashioned of dashing prints, printed dimities, gingham or print-and-broadcloth combinations.

Living Models

will display these dashing pajamas—against a background of beach and sea—at 11 o'clock Monday and Tuesday. Come to see!

—Lingerie—Fourth Floor

FRATERNA

B'NAI B'RITH

Santa Monica B'nai B'rith Lodge will give an entertainment next Tuesday at 8:15 p.m. at Eagles' Hall, Main and Ashland streets, according to announcement made yesterday by H. B. Press, president of the lodge. The chief speaker will be Dr. Rowland Hill Harvey of the University of California who will discuss "The Changing Civilization in America." A program of music, recitations and dances will be given by the Major School of Acting. The meeting is open to all members and their invited guests. President Press announces that due to an important business session of the Ladies' Auxiliary on the 23rd inst., the program he had scheduled for that evening has been postponed until the evening of the 30th inst. On that night the members and their friends will be entertained by the Lincoln Junior High School Orchestra with a program to be followed by a springtime revue, under the direction of Miss Mildred Beattie. The speaker for that evening will be Mrs. Mab Copeland Lineman.

STATE SOCIETIES

Texans of Southern California will celebrate San Jacinto Day at Sycamore Grove next Saturday. A program is being arranged by L. S. Black, president of the Texas State Society. County headquarters will be open all day. Silk souvenir badges and coffee will be supplied.

Missourians will meet at Moose Hall next Tuesday evening to enjoy a program, dancing, roll call and awarding of prizes.

The Wyoming State Society reunion will be held next Wednesday evening at Veterans' Hall with program, dancing, community singing and refreshments.

The New Jersey Society will conduct a reunion Tuesday evening at Roosevelt Hall. President C. Newton Miller will preside over the program hour and dancing will follow.

The joint rally of the Utah and Idaho societies will be given next Thursday evening at Veterans' Hall. Following the program of readings and music there will be dancing.

The Pennsylvania State Society will meet at the Fraternal Brotherhood Building Tuesday evening. President A. J. Loeslein will be in charge of the "doings" which will include dancing.

The annual dinner program and reception of the State societies will be given in the Chamber of Commerce dining-room on the evening of the 24th inst. This will celebrate the twentieth anniversary of the organizing of the federation. Col. F. M. Rubles, president of the federation, will preside, and among the speakers will be Dist.-Atty. Fitts and Hon. Frank F. Merriam. Tickets may be obtained at the Federation of State Societies headquarters in

AFFILIATED CANADIANS

New officers of the Canadian Club of Southern California will be installed next Thursday evening at 416 South Spring street. Gen. M. Grant is president-elect. John Hooper will be chairman of the evening.

The Canadian Circle Jeanne d'Arc

BROADWAY-HILL-AND-STEVE

BULL

THE IMPORTA IN THE V

Meriting that a that the name o Diamonds from feet, blue-white s

The Betrothal R white diamond, equally lovely di ing of solid whit

The Wedding R platinum, exquis nine fine diamon diamonds, $75.

Bullock's invites a grouping of Rings in solid w engraved . . . $7

FINE GORH PRECI

Fine Jewelry . . . BULL

der Service, MUtual 9311
Calls, MUtual 9371

resses

l Hats!

$10

ws . . . Stitched Crepes
Combined

y charming styles and
mode so very appeal-
w brims that twist and
ag things. Pert little
ts, tailored hats, sports
es.

ral . . . Beige Tones
. . . Purple Aster
. . . Brioche
day—Hat Shops—Third Floor

Pajamas
esday
$2.95

un-
or-
ire
by
lec-
ent
nd
ted
ad-
—
nd
es-

FRATERNAL AFFAIRS

B'NAI B'RITH

Malki Mission B'nai B'rith Lodge will give an entertainment next Tuesday at 8:15 p.m. at Eagles' Hall, Main and Ashland streets, according to announcement made yesterday by H. B. Press, president of the lodge. The chief speaker will be Dr. Rockwell Hill Harvey of the University of California who will discuss "The Changing Civilization of America." A program of music, readings and dances will be given by the Major School of Acting. The meeting is open to all members and their invited guests. President Press announces that due to important business session of the Ladies' Auxiliary on the 23rd inst., which had scheduled for its program he had scheduled for the evening, has been postponed to the evening of the 30th inst. On that night the members and their friends will be entertained by the Lincoln Junior High School Orchestra with a program to be followed by a springtime revue, under the direction of Miss Mildred Wolfe. The speaker for that evening will be Mrs. Mab Copeland Wilson.

STATE SOCIETIES

Sons of Southern California will celebrate San Jacinto Day at Sycamore Grove next Saturday. A program is being arranged by L. S. Good, president of the Texas State Society. County headquarters will be open all day. Silk souvenir badges and coffee will be supplied.

The Minnesotans will meet at Moose Hall next Tuesday evening to enjoy a program, dancing, roll call and awarding of prizes.

The Wyoming State Society reception will be held next Wednesday evening at Veterans' Hall with program, dancing, community singing and refreshments.

The New Jersey Society will conduct a reunion Tuesday evening at Shrine Hall. President C. Newton Miller will preside over the program hour and dancing will follow.

The joint rally of the Utah and Idaho societies will be given next Tuesday evening at Veterans' Hall. Following the program of readings and music there will be dancing.

The Pennsylvania State Society will meet at the Fraternal Brotherhood Building Tuesday evening. President A. J. Loeblein will be in charge of the "doings" which will include dancing.

The annual dinner program and reception of the State societies will be given in the Chamber of Commerce dining-room on the evening of the 30th inst. This will celebrate the twentieth anniversary of the organization of the federation. Col. F. S. Dallas, president of the federation, will preside, and among the speakers will be Dist.-Atty. Fitts and Mrs. Frank F. Merriam. Tickets are to be obtained at the Federation of State Societies headquarters in Chamber of Commerce.

AFFILIATED CANADIANS

The officers of the Canadian Club of Southern California will be installed next Thursday evening at the South Spring street. Gen. M. Tait is president-elect. John Ross will be chairman of the evening.

The Canadian Circle Jeanne d'Arc will give its annual ball on the evening of the 20th inst., at 1346 South New Hampshire avenue.

The Daughters of Canada, a young women's auxiliary of the Canadian Tourists' Society, will give a social at the Stowell Hotel on the evening of the 18th inst. Mrs. Wagar-Brooks and Miss Zedna Farley will be installed as chief matron and president, respectively. All native-born sons and daughters of the Dominion are invited.

W. O. W.

E. O. Royal, district manager of the Woodmen of the World, is planning interesting activities for members of the order in the twelfth district during the summer and early fall. One of the events suggested by Mr. Royal is a picnic to be given at one of the beach resorts for members of the order, their families and friends. Another is the holding of a big class initiation in one of the foothill canyons near Los Angeles and for which all of the twelfth-district camps will be asked to furnish candidates.

There are five camps of the Woodmen of the World in Los Angeles, having a combined membership of more than 5000. La Fiesta Camp, No. 63, meets Tuesday evenings of each week; Los Angeles, No. 402, Thursday nights; Fremont, No. 466, Monday nights; Eastlake, No. 530, Tuesday nights, and David, No. 643, Thursday nights.

Mr. Royal reports that the transfer work has progressed nicely throughout the twelfth district, the members rapidly exchanging their old "die to win" certificates for new ones under the American experience table plan of legal-reserve protection.

Irish Twist of Tongue Deemed Aid in Talkies

Whimsical mannerisms of speech may be the means of the petite Sally O'Neil rising to greater success in the talking pictures than in the silent.

Miss O'Neil's slight Gaelic accent has already been caught up by the microphone. And, although the public has not passed judgment, Alan Crosland, who is directing the star in "On With the Show," an all-talking production for Warner Brothers, and Darryl Francis Zanuck, associate executive with the same organization, are so enthusiastic as to predict that Miss O'Neil will be one of the most-sought-after film actresses.

Several offers have been made Miss O'Neil since her cancellation of a recent Fanchon and Marco tour to appear in "On With the Show." Following completion of this talking picture, she will move her belongings to the Pathe studios to essay the starring feminine role in another as yet untitled dialogue picture.

"BURLESQUE" GETS QUINN

Jimmy Quinn, character player, has been added to the cast of the all-talking picture, "Burlesque," at the Paramount studios. John Cromwell and A. Edward Sutherland are directing the filming of the George Manker Watters-Arthur Hopkins stage play, with Hal Skelly and Nancy Carroll, the former of the original New York cast, in the featured roles.

BROADWAY · HILL · AND · SEVENTH

BULLOCK'S

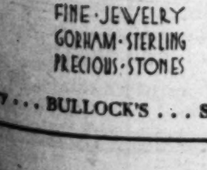

THE TWO MOST IMPORTANT RINGS IN THE WORLD

Meriting that assurance of fineness that the name of Bullock's bestows. Diamonds from Bullock's are all perfect, blue-white stones.

The Betrothal Ring—a flawless, blue-white diamond, with four smaller but equally lovely diamonds in the mounting of solid white gold. $200.

The Wedding Ring—a slim circlet of platinum, exquisitely carved, set with nine fine diamonds. $100. With five diamonds, $75.

Bullock's invites your attention also to a grouping of very lovely Wedding Rings in solid white gold, beautifully engraved . . . $7.50, $10, $12.50, $15.

FINE · JEWELRY
GORHAM · STERLING
PRECIOUS · STONES

Fine Jewelry . . . BULLOCK'S . . . Street Floor, Hill

BROADWAY · HILL · AND · SEVENTH · ONE · O'CLOCK · SATURDAYS

BULLOCK'S

$100,000 YARDAGE EVENT!

Monday at Bullock's! A great April offering of "dressmaker" fabrics. SILKS — COTTONS — WOOLENS — LACES! A sale in which Style and Quality are dominant notes in perfect harmony with fascinatingly attractive prices.

If only there were space here to picture the weeks and months of preparation . . . the searching of world markets . . . the sifting of values . . . the final selection of fine materials! Only this can be said—"Here are Values! Come and share!"

SILK PRINTS!

$1.85 Yard

Printed Chiffons—40 in.

Printed Flat Crepe—40 in.

Printed Taffetas—36 in.

Printed Crepe de Chine—40 in.

$2.45 Yard

Printed Pussy Willow—40 in.

Pussy Willow Crepes—40 in.

Printed Crepe de Chines—40 in.

Printed Flat Crepes—40 in.

20,000 Yards of New Spring Silks! Woven to Bullock's specifications of Quality --- dyed to Bullock standards of Fashion-Rightness. At outstanding Savings!

Crepes Faille, Niobe In Plain Shades, $2.45

What an opportunity! Even at Bullock's, it is a rare occurrence when Sport Crepe Faille and Crepe Niobe are offered at $2.45 yard. No silks handsomer for sports frocks or ensembles. A wide color range—in the preferred plain shades. 40 inches.

New Sport Crepe, An Amazing Value, $1.85

Never before has this wonderful new Sport Crepe been manufactured to sell for $1.85. Unless you sense with your own eyes and your own fingers the "body" and glorious sheen of this beautiful silk—you will never realize what a value it is. 40 inches wide.

Day-N-Nite Flat Crepe $1.65

A value that will not be repeated! 40 inches wide—a beautiful, lustrous Flat crepe in more than 30 lovely colors. A wonderfully fortunate purchase—one that Bullock's will have difficulty in duplicating this year—makes possible this notable price!

Quilted Silk Coatings $3.95

Beautiful Silk Coatings, quilted in a variety of voguish effects . . . for the sports jackets and ensembles so much in favor. A wide range of colors and combinations of colors . . . quilted with self or contrasting stitching. The price is a very special concession!

Cottons! Crisp New Cotton Fabrics---the Pet of Fashion ---in Every Conceivable Interpretation. At These Special Monday Prices, they should Prove Irresistible!

Laces!

Laces have staged a triumphant return! The summer mode, stressing the feminine, makes lavish use of Lace. And the loveliest Laces are here—at alluring prices. All-over patterns — edgings of many widths — yokes beautifully fashioned. Truly wonderful values!

65c Yard

SWATOW FILET LACES—exquisitely patterned.

CHINESE IRISH LACE—for lingerie touches.

LINGERIE LACES — new, in many attractive widths.

$1.85 Yard

CIRE AND CHANTILLY—laces of fairy-like delicacy.

BRETONNE, ALENCON—36 inches wide, beautifully patterned.

25c Yard

CHINESE CLUNY LACE—lovely designs, very low priced.

Lace Yokes

In a variety of beautiful effects—95c each!

English Prints, 33c

Washable, of course! English Patterned Prints that will emerge fresh and colorful from innumerable tubbings. The patterns are new and very smart! The price is very low!

New Percales, 22c

Selected patterns, very fresh and pretty. The very newest and smartest fabric for the wide beach trousers that young fashionables are wearing over their bathing suits. Also for porch frocks and children's dresses.

Dress Linens, 55c

Always a very popular value! These Dress Linens are imported and pre-shrunken. In an interesting range of beautiful spring colors. 36 inches wide. These Linens are in high fashion for ensembles.

Silk Radium, 95c

The colors are quite irresistible—lovely pastel shades, and white. 36 inches wide. This is the ideal fabric for slips — and for many household uses, such as drapes, bed-spreads, window-hangings, etc.

Summer Furs

Summer Squirrel—in platinum, honey-beige, rose-beige, white and cocoa. 4-in. width, $7.50 yard. 6-inch, $11.50 yard.

Kit Fox Collar Lengths—of finest quality—in many excellent shades, $16.50 each.

Woolens!

Visualize a treasure of Woolens at amazingly low prices. Fabrics of sophistication, travel-wise. Woolens that speak of shooting in Scotland . . . of deck-games on crack liners . . . of trans-continental journeyings. Every yard of true Bullock superiority!

$2.95 Yard

NOVELTY TWEED CHECKS — and checks so very smart!

NAPPED BASKET WEAVES—in a fine assortment of subtle shades.

TRI-COLOR TWEEDS—dress tweeds that are voguish indeed!

LIGHT HOME-SPUNS—the preferred wool fabric for ensembles.

LACE-STITCH COATINGS—interesting openwork effects, and novelty weaves.

$3.80 Yard

COVERT BROADCLOTH—so much in the fashion picture!

KASHMIR BASKET WEAVES—imported, and a very knowing fabric.

CHEVISUEDE — in light shades, a suave, sophisticated woolen.

Silks, Cottons, Woolens, Laces --- BULLOCK'S Second Floor, Broadway

HIGH SCHOOL SUPPLIES MANY FILM FAVORITES

"I'm not pretty enough—"

This was the explanation Louise Fazenda always gave herself as she longingly watched her classmates at the Los Angeles High School making names for themselves in amateur dramatic productions. Today the young actress who plays the role of a beautiful girl in Warners' Vitaphone technicolor musical comedy, "On With the Show," laughs as she reminisces.

"I thought in those days that a girl had to be breath-takingly beautiful to become an actress," she said. "There were two girls in my class who had brilliant futures as actresses predicted for them. One was stunning and dark. She was Carmel Myers. The other was little and blond—just about the cutest trick in school. She was Bessie Love.

"Both girls were in every school play that came along and everybody liked them. I used to watch their performances with a teeny little bit of envy, and wish I had been born as pretty as they. But I had not even a remote idea that acting would ultimately become my own career."

It was while Louise was a senior in high school that the dramatics teacher, Miss Lucy Howell, who is a sister of Maude Howell, stage manager for George Arliss, detected what she believed to be latent dramatic ability in the witty and good-natured Fazenda girl. Under great pressure of encouragement, Louise undertook to do a small part in the play put on by the graduating class. The audience liked her, but even then she could not imagine herself an actress.

According to Miss Fazenda's own story, it was an economic urge that caused her to look for a job in motion pictures. It was imperative that she get some sort of job after graduation and, because she had no business training, she counted on pay checks as an extra for her livelihood.

Miss Fazenda is planning to organize a Los Angeles High School film players' club. There are numerous actors in the film colony whose first acting instruction dates back to their school days at Los Angeles High. Douglas Fairbanks, Jr., is one of them.

BROADWAY·HILL·AND·SEVENTH · ONE·OCLOCK·SATURDAYS

BULLOCK'S

$195 Collegienne

'COLLEGIENNE BETTER COATS! REDUCED!

Soft, Flattering, Versions, Known as "Dressmaker Details," in Feminized Coats.

Coats for formal and semi-formal occasions . . . Restaurant coats! . . Casual Coats! Many Coats reduced for the *Collegienne Event starting Monday!

The Broadcloth Coat with Leopard sketched at the very top, is a charming version of Black and spotted fur contrasts! Its price lowered to $195.

Black and White! (Left, below.) A coat of Black Broadcloth with White Galyak fur, applied like cloth! *Collegienne type. When the collar's worn open it forms a flattering revere. Price lowered to $150.

Sun-tan Beige Coat with Patou cape collar, bordered in matching Fox! (Right below.) The draped cape of the coat may be worn in several ways. New lowered price, $150.

And in addition many other Bullock's *Collegienne Coats of cloth . . . with fur . . . lowered to $55, $69.75, $85, $95, $125, $150, $195.

$150 Collegienne $150

*Collegienne is a trade-mark name, registered by Bullock's.

Collegienne Shops, BULLOCK'S, Fourth Floor, Hill

Picture Cast Chosen From Many Lands

Howard Higgin, Pathe director, in his cast selections for "High Voltage," William Boyd's current starring vehicle, filled four male roles by a "hands across the sea" arrangement, selecting representatives of every English-speaking nation in the world excepting one.

Bill Boyd represents America in "High Voltage." He was born in Cambridge, O.

Owen Moore is the bona fide delegate from Ireland, having been born in County Meath on the Emerald Isle.

Billy Bevan is a born-to-the-blood Anzac. He first saw the light of day in Orange, Australia.

And Phillips Smalley upholds the traditions of England, being reared and educated there from the tender age of 3 weeks, though he was born in Brooklyn, N. Y.

The girls in the cast of "High Voltage" are Americans. Carol Lombard was born in Fort Wayne, Ind., and Diane Ellis is a native of Los Angeles. Director Higgin hails from Denver and his assistant, Leigh Smith, is from Chelsea, Iowa.

Screen Asbence Fails to Stop Influx of Mail

Although Molly O'Day, former First National star, has been absent from the screen for several months, her fan mail has increased five-fold, the result of an appearance opposite Richard Barthelmess in "The Patent Leather Kid." In the majority of instances, written requests are made as to why she doesn't appear more frequently on the screen.

After completing her contractual obligations with First National several months ago, Miss O'Day had five offers to appear in stage skits. She decided on a Pantchon and Marco tour. The end of this week, incidentally, sees the conclusion of her tour in San Francisco, after which she will resume work before the camera as a member of the free-lance fold.

Littlefield Chalks Up New Record

Five talking pictures in a row for Lucien Littlefield.

From the executive offices of First National now comes the announcement that he has been signed for the featured character role in "Drag," Richard Barthelmess forthcoming starring production to be directed by Frank Lloyd.

At present Littlefield is completing a featured part in "The Girl in the Glass Cage," all-Vitaphone picture. Incidentally, this is the first time since elevation to featured roles several years ago that Littlefield has had the opportunity to shed his mature make-up in favor of appearing the youthful age that he really is.

Previous to his first work with First National, Littlefield had the featured characterization in "So This is Heaven," Vilma Banky's production for Samuel Goldwyn.

EMPLOYEES KEPT BUSY DURING STAGE REPAIRS

Successfully completing an economic arrangement whereby the usual "lay-off" of studio workmen was averted, Radio Pictures has finished sound-proofing all standing stages at the RKO studios.

Half a million dollars has been expended on improvements, additions and alterations to the studio buildings within the past sixty days.

Vice-president Charles E. Sullivan originated the scheme of using studio workmen for the construction usually given to outside contracting companies. It was pointed out that the plan kept several hundred men employed, when they would otherwise have been laid off in the period between production programs.

Carroll Clark, head of Radio Pictures' art department, supervised preparations of plans and structural details. Other studio department heads assigned their regular workmen to the execution of the plans. The result, according to studio executives, has been exceptionally successful.

William Le Baron, vice-president in charge of production of Radio Pictures, is expected to return from New York within a week, and the 1929-30 production program will be launched at once.

"Rio Rita," "Hit the Deck," "Help Yourself to Happiness," "Ringside," "The Viennese Charmer," and many other successes are on the company's new program. Betty Compson, Bebe Daniels, Olive Borden and Sally Blane have already been signed for starring and featured roles.

American Opera Will Come Now Says Del Ruth

The great American opera may now be expected, according to Roy Del Ruth, director of the Warner Brothers all-dialogue production, "The Desert Song," at the Warner Brothers Theater.

"Thanks to the talking screen, interest created will eventually result in some unknown genius conceiving the opera for which America has waited fruitlessly for years," said Del Ruth. "We will no longer be dependent on Europe."

"The Desert Song" marks a forward step in screen art. The desert sequences were all made in color by a new process which adds much to the screen's entertainment value.

"The Gold-Diggers" (of Broadway, which Del Ruth is at present directing for Warners, will be made entirely in color, first time in the history of the film industry that such a feat has been tried. The director's success in directing such previous talking successes as "The Terror," "The Hottentot" and numerous others inspired the Warner Brothers to assign him his task.

Actress Plays Many Comedies

Mabel Forrest, who appears with Raymond Griffith in Christie's "Post Mortems" at the Criterion, is one stage acress who is having a run in farce comedies being produced for the talkies. In addition to playing in "Post Mortems," she is also just finished in Christie's "Dear Vivian," with Raymond Hatton and Sam Hardy, and has also recently played opposite Edward Everett Horton in two of the short talking pictures, which Horton is filming for Educational.

Miss Forrest is busy right now appearing in "Little Orchid Annie," and in the meantime she is checking up on her talking screen performances in several of the local theaters.

CONVICTS HAVE CODE

Convicts in prison have "tap" codes not unlike telegraphers' systems, according to Jules Furthman, former newspaper man and Paramount scenarist. This interesting fact will be put on the talking screen in George Bancroft's next.

Writer Leaves for Extended Foreign Tour

Dorothy Farnum, believing that travel is the greatest stimulant in the world for a writer, says, "A creative brain must have food and energy the same as any machinery. But the mind of a writer demands more variation in its diet than mere machinery. Varied experiences, different peoples and changing scenery are absolutely essential to a spinner of tales."

Being convinced of this, Miss Farnum has during her career as a writer of scenarios, taken leave of absence every two years or so for foreign travel.

And she has now departed on another "refresher" tour. She has a three months' leave from Metro-Goldwyn-Mayer Studios. And among other places, she is going to Sweden! This, combined with the fact that she adapted the stories for the first two pictures which Greta Garbo made in this country, suggests the idea that she may be seeking material for a Garbo story which would depict the popular star as a maid of her own nationality.

Miss Farnum will return July 1 to again take up her duties at the Culver City studio, where she is on contract as a staff scenario writer. Her last stories were "The Pagan" and "The Green Ghost," both of which will soon be released.

NEWELL WASHED DISHES

David Newell, Broadway leading man whom Paramount recently signed, returned from Europe one summer during his college career by washing dishes fifteen hours a day on the Leviathan. His first talking picture was "The Hole in the Wall."

BORN IN OLD "KAINTUCK"

Mary Nolan, featured in "The Marriage Holiday," an all-talking picture being filmed at the Paramount Hollywood studios, was born in Louisville, Ky., and has planted the lawn of her Hollywood home with the famous blue-grass seed.

LEON SIGNS FOR NEW ROLE

Garfield Leon, athletic star whose first film contract was for Mervyn Le Roy's "Hot Stuff," has been signed by Warner Brothers to play a part in "Hearts in Exile." Leon will undertake his first talking role in this picture, which stars Dolores Costello and Grant Withers.

BROADWAY·HILL·AND·SEVENTH · ONE·OCLOCK·SATURDAYS

BULLOCK'S

TROUSSEAU

The many exacting details of the trousseau . . .

Bullock's is prepared to care for them. To help you to plan or to purchase . . .

To assist with announcements, the choice of a gift or plan a budget of linens and silver for the new home.

A bridal advisory bureau—on the third floor is always ready to answer all questions . . . Without obligation . . .

Beginning Monday . . . throughout the store—in the windows—there is this recognition of the all importance of the June bride . . . A desire to help her with any or all of the bewildering details of the trousseau . . .

ADVISORY BUREAU — THIRD FLOOR

BROADWAY·HILL·AND·SEVENTH · ONE·OCLOCK·SATURDAYS

BULLOCK'S

A DOBBS

In your April Vogue. In Bullock's Sportswear Store! . . . This correlation of Vogue's fashions and those of Bullock's Sportswear Store is a nice thing to know about.

SWEATERS BY ROBERTS of LONDON

Bullock's Sportswear Store

KNITTED COATS BULLOCK IMPORTS

Sweaters are important—most important!

Bullock's Sportswear Store is a store of Sportswear clothes—sportswear clothes from all over the world . . .

The sweaters sketched are by Roberts of London.

The hand knitted coat is from Austria . . .

Being an enthusiastic sportswear store the sweater, the knitted coat, the knitted suit . . . are always here . . . and many of them!

"LINKS"

"Links" is Bullock's Sportswear Store's golf or walking shoe . . . With a high arch and a narrow heel . . . In genuine beige buckskin . . . $12.50. . . . $13.50. In soft tan calfskin . . .

Bullock's Sportswear Store for Women

FARMER BOY IS

Left an Orphan, George Dur... to Get to New York; Fina...

BY ALMA WH...

It was Cecil B. De Mille who foun... year ago and brought him to Hollywoo... Godless Girl"—and then recommende... Empire," Peter B. Kyne's picturized sto...

It has been a thrilling, ecstatic ... year for George . . . who, until then, won his laurels so hard. Because you see, George was a little farmer's boy, born in New York state of hard-working parents, who let him an orphan at 5 years of age.

"An aunt took care of me for a while and I worked on the farm . . . and, of course, we were quite poor," confides George. "Even when I used to spend all my nickels to see shows. I was a thrifty lad and saved up to go to New York to go on the stage . . ." George smiles a fond reminiiscent smile about the sumptuous arrogance of the farmer's boy who intended to be an actor . . . "Oh, there were lots of snubs—and I did any old jobs between whiles. lived in a cheap little room and learned all about economy. I ha...

BROADWAY·H...

BU...

THE S...

LOV...

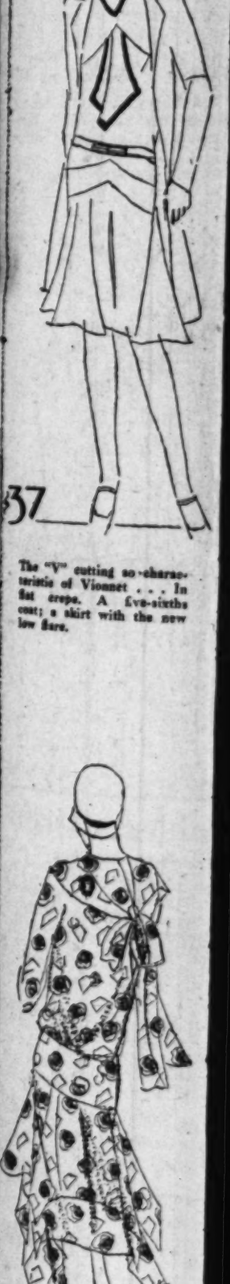

37

The "V" cutting so characteristic of Vionnet . . . In flat crepe. A five-sixths coat; a skirt with the new low flare.

37

Over the chiffon print—a little tied-on jacket to achieve an afternoon dress ensemble. With the new soft-ness; the new femininity . . .

ERS BY
BERTS
LONDON

OATS
MPORTS

ost important!
e is a store of
ear clothes from

by Roberts of

m Austria . . .

wear store the
knitted suit . . .
many of them!

"LINKS"

Sportswear Store's golf
With a high arch and a
genuine beige buckskin
an calfskin . . . $12.50.

r Store for Women

FARMER BOY IS NOW ACTOR

Left an Orphan, George Duryea Had to Save Nickels to Get to New York; Finally Realizes Ambition

BY ALMA WHITAKER

It was Cecil B. De Mille who found George Duryea in New York a few ago and brought him to Hollywood for the role of the boy in "The Godless Girl"—and then recommended him to M.-G.-M. for "Tide of Empire," Peter B. Kyne's picturized story now showing at Loew's State.

It has been a thrilling, ecstatic . . . who, under Mr. George . . . was proud when I got a part at $25 a week to walk across the stage in 'Madame X.' That was in a stock company in New Jersey . . . but then, you see, by and by, when someone dropped George was a little out I played the English boy in farmer's boy, born in New York 'White Cargo' in New York. And of hard-working parents, who later "Abie" came along. I played died and left him an orphan at 5 years of with 'Abie's Irish Rose' for four age. years altogether, both in New York

"We must took care of me for a and on tour in Australia and New while and I worked on the farm Zealand. Grace Stafford was in with Uncle and, of course, we were the company . . . ."

poor, you know," confides George. "Even PICTURE CAREER STARTS

then I used to spend all my nickels It was after the Australian tour on shows. I was a thrifty lad that De Mille found George in New and used up to go to New York to York—playing Abie—and opened up see the stage . . . George these new exciting picture fields for has a fond reminiscent smile him. He celebrated by marrying when he recalls the sumptuous arrogance of Grace . . . "Who is just the the farmer's boy who intended to sweetest, dearest girl in the world," be an actor . . . says George, with glistening eyes. "Oh, there were lots of snubs—"Until I went to New York recently but I did any old jobs between with Lon Chaney for 'Thunder,' we times. lived in a cheap little room had been together every day for where I learned all about economy. I five years. We turned down several offers so as not to be parted. When I did go to New York, Grace went to San Francisco to play in 'Skidding' for Duffy. Easter Sunday was our first anniversary, and I got back in time to run up there for six precious hours. She'll be back here in the play soon. But gee, I've been lonesome. Tennis and golf lose their charm without her . . ."

"Tide of Empire" is described by the critics as a "glorified western" and is doing prodigious business in Chicago . . . George is a gold-seeker, Renee Adoree is the girl . . .

Since working in this film, George has played in an all-talkie with Sophie Tucker, "Honky Tonk," and is with Lon Chaney. "We have both been very lucky," he beams gratefully, this thoroughly nice boy, without any fancy airs whatever, and who gives an impression of deep sincerity. He has worked out a cheerful, comfortable philosophy of his own which really seems to encompass the eleventh commandment.

SINCERITY REMAINS

No matter how dazzlingly successful he may become, George will always remain a natural, sincere person, whose sturdy hard-working childhood has bred in him a delightful simplicity. He has nice, straightforward ideas on many subjects, including politics and human relations. In fact, if you met him at a "home-folks party," you never would suspect him of being an actor at all . . . much less one who receives quite embarrassingly adoring fan letters. You'd be amazed to discover how many girls throughout the country fell in love with the boy in "The Godless Girl."

In the meantime George and Grace are living in a little apartment. George has been too poor in his day to blossom out recklessly into expensive glories, even if his star does seem to be joyously in the ascendant.

'Eva the Fifth' Opens Tuesday

"Eva the Fifth," an "Odyssey of the Tom shows," by Kenyon Nicholson and John Golden, in which the trials and tribulations of a traveling "Uncle Tom's Cabin" company are humorously laid bare, is to be given its first Coast production at Pasadena Community Playhouse Tuesday evening and for two weeks thereafter. The comedy replaces the "The High Road," the Lonsdale opus that was to have followed "Lazarus Laughed," but which has been set aside for the time being out of courtesy to O. D. Woodward and his company opening next week at the Music Box in Hollywood.

BROADWAY·HILL·AND·SEVENTH·'ONE·OCLOCK·SATURDAYS'

BULLOCK'S

THE SILHOUETTE WITH THE NEW LOW FLARE: IN DRESSES and ENSEMBLES at $37

The "V" cutting accentuates the characteristics of Vionnet . . . In flat crepe. A five-sixths coat; a skirt with the new low flare.

The jabot balances the low flare of the skirt. An example of "good design" in a low priced dress ensemble . . .

A sheer crepe coat—a sheer crepe dress. A soft in silhouette afternoon ensemble . . .

A finger tip jacket in bright print over a "low flare" skirt of the same bright print. Bands of contrasting silk.

SNUG HIPS: A HIGHER WAISTLINE: THE NEW LOW SKIRT FLARE!

That very new "low skirt flare" the fashion magazines are talking about! . . . Very evident in the sketches of dresses and dress ensembles . . . $37—at Bullock's Monday!

Copies and adaptations of the successful ideas of Patou, Vionnet and Molyneux . . . Monotone fine flat crepes, prints over prints, monotones over prints . . .

All with that new and feminine long moulded line and low skirt flare . . . Clever cutting indicating a higher waistline . . . . Clever cutting gives a new interest to hemlines.

Two hundred . . . All new . . . Monday at $37.

Over the chiffon print—a fine dot-print jacket to accompany an afternoon dress ensemble. With the new softness the new femininity . . .

Patou likes the moulded body line terminating in a low skirt flare . . . Lingerie touches at neck and wrist.

Women's Fashions, BULLOCK'S, Third Floor

AUDIENCES WON BY "COQUETTE"

(Continued from Seventeenth Page)

among the critics as to Miss Pickford's most effective moments. Some contend that she is at her best in the early scenes when lightness of mood is stressed, while others hold to the opinion that she is more convincing in the serious sequences, notably the trial. While the changes made in the original story have, of course, been commented on, they have not been criticised on the score of tampering with sacrosanct material, but the adapters are taken to task for not intensifying the dramatic appeal. Obviously "Coquette" is not a critics' picture.

Of the supporting cast the best performances are contributed by John St. Polis and Matt Moore. Their voices were unaffected by the unevenness noticeable in Miss Pickford and their characterizations were clear and their acting expert and natural. John Mack Brown also has fared very well with the reviewers, his voice adding a great deal to the conviction lacking from his action in the silent medium. But the characterization as seen on the screen is essentially different from that in the stage version, where the young man was sullen, passionate, even menacing and the social gulf lying between the gently reared heroine and himself was startlingly apparent from his first entrance. On the screen he is a neat, good-looking leading man who would not be out of the social swim in a small southern city. However, the popular destiny of "Coquette" disarms more than superficial criticism.

A WHOLESALE IMPROVEMENT

"Alibi," which opened at the Forty-fourth Street Theater Monday night, is a tremendous hit and is considered a wholesale improvement on the stage original known as "Nightstick." It is directed and photographed with surpassing skill and brilliant imagination. In the latter particular it is the most significant picture the audible medium has yet offered. More than any other dialogue picture, it is thought to embody the effectiveness of stage technique with little or no sacrifice of the broader scope of the screen and with less loss of movement than we have come to expect from audible films. It is consistently interesting from start to finish and the climax is infinitely more thrilling than was seen on the stage.

Unstinted praise has been showered upon Chester Morris for his tremendously compelling performance of the hero-villain and Roland West is enthusiastically commended not only for his direction, but for his shrewdness combined with that of C. Gardner Sullivan in stressing the sympathy of the crook played by Mr. Morris only to show him up surprisingly as a villain. It is a pleasure to record the complete success of Pat O'Malley in his first dialogue on the screen. He has been accepted by the reviewers as thoroughly convincing as the detective and Mae Busch likewise is considered highly agreeable as a speaking actress. In fact, the entire cast is recognized singly and collectively as of the highest order and the picture is thought due for a lengthy run.

PLENTY OF JAZZ

"Syncopation" at the Hippodrome was produced by R.K.O. here with a cast recruited from the stage and the night clubs and is augmented by the jazz band known as Waring's Pennsylvanians, playing "Jericho," the already popular theme number, as well as the presence on the stage of Vincent Lopez and his orchestra. With this flash it will be surprising if the entertainment does not catch on, though viewed as a picture the show is not exhilarating. It tells the now-familiar story of the dancer who listens to the persuasions of the suave night-club owner and deserts her hoofer husband only to return to him on discovering that the villain's intentions do not include a wedding ring. It is neither well acted nor pleasantly photographed, though Frances Agnew's continuity is thought to do justice to the story, and the frequent singing of Morton Downey gives the picture a certain timely appeal.

Infinitely more interesting and worthy is a picture with no pretensions at all at the Colony Theater. It is called "The Shakedown" and among other surprises it presents James Murray as a fine actor whose use of his voice is remarkable for its naturalness and extraordinary in its sympathetic appeal. His performance is the most moving seen in months. Closely seconding him is the boy, John Hanlon, in what is probably the longest part a child has played in a dialogue film. The picture is further made interesting by the original and refreshing direction of William Wyler and the agreeable presence and voice of Barbara Kent.

STAGE IDENTITY CLINGS IN LIFE

(Continued from Sixteenth Page)

ing from one show to another as fast as I finish each engagement."

Miss Forrest has been in demand for the talkies also. She has a leading role in "Post Mortems," the short comedy of burglars and bridge currently on the Fox-Criterion bill.

"Mr. Leslie Pearce made the picture in four nights," she said. "He is also the director of this play, 'Little Orchid Annie,' you know.

"It may surprise you to learn that I don't know how to play bridge at all. None of us in the picture really is expert at it. The electricians and assistants on the sound stage seemed to know a great deal more about it than we did. They sat in the 'playback room' and checked up on our every move.

"The audience won't be aware of that, however; and now I really can't say which prospect terrifies me more: to be identified everywhere I go as a hard-boiled dame or as a bridge player!"

SHOW BUSINESS IS SKELLY LIFE

(Continued from Sixteenth Page)

"Show Girl" or stay in pictures. He likes pictures, but he has loved the stage since as a 15-year-old lad he ran away from Davenport, and although three times yanked home by irate parents—twice from a circus and once from a Chicago theater—hopped a train for San Francisco and joined the A. M. Zinn musical comedy company as a tumbler. He neither saw nor heard from his family during the eleven years that followed. He was too busy learning the show business.

BACK DOOR IS SPECIAL EXIT

(Continued from Sixteenth Page)

charm school which taught that a gentleman who strummed a guitar exuded so much charm that breaches in manners would be overlooked. Too bad the curriculum was so deficient.

The guitar has no place in "The High Road," said he, exuding more smiles, "just an old sweetheart of mine. I played it when I was acting in 'The Hoosier School Master' years ago. That's when I started out.

"The plays I did that I remember the best? Well, there was the George Broadhurst comedy, 'Rich Man, Poor Man,' 'Decent Thing to Do,' and 'The Family Cupboard.'"

Then just exactly ten years ago he entered pictures.

His dark curly hair, his matinee-idol profile carried him into "When A Man's A Man," (Harold Bell Wright,) "Laddie," (Gene Stratton Porter's story,) "So Big," "Lorna Doone," and "Three Hours" with Corinne Griffith.

Suddenly the name of John Bowers seemed to fade from the screen.

Fans took to worshiping new curly-haired heroes.

But Mr. Bowers, with aplomb and far-sightedness took the bank savings and invested them in the Western School of Aeronautics. He became a school head, a business man, a rider of the air.

The school has prospered and so has Mr. Bowers. Instead of transitory fame upon the silver screen, he has been achieving prominence as a "leading citizen." One of the committee of nine who arranged the national air meet for Los Angeles last fall was Mr. Bowers. One of the group who rode with Col. Charles Lindbergh in the country's largest passenger airship to San Francisco a week-end or so ago was Mr. Bowers.

He likes the stage. That's why he's to be found in "The High Road" after these other adventures.

Is he going to stay on it this time, or will the back door of the Hollywood Music Box mark another and final exit?

"That," he smiled, the guitar in full twing-twang again, "remains to be seen."

CURRENT DRAMA ON STAGE HERE

(Continued from Seventeenth Page)

at the Lincoln Theater by the colored Lafayette Players.

Majestic

"The Hottentot," farce of other years, featuring Edward Everett Horton, is at the Majestic Theater. Helene Millard and John Litel appear in support of the star.

Mason

"The Royal Box," with Walker Whiteside, enters its last week at the Mason Theater today.

Mayan

"Little Orchid Annie," drama of gold-digging flappers with Ruth Taylor in the name role, continues popular at the Mayan. Mabel Forrest is seen in an important role. The fashion show of the production is staged by Irene.

Music Box

"The High Road," Frederick Lonsdale's English comedy, is at the Music Box. It is an O. D. Woodward production.

President

Leo Carrillo and the Henry Duffy Players begin the fourth week of "The Bad Man" at the President with the matinee today. This comedy, written by Porter Emerson Browne and originally designed for Carrillo, presents the popular star in the role of Pancho Lopez, a swaggering, boastful, amorous and humorous Mexican bandit who invades a ranchhouse in Mexico and proceeds to deal out justice in primitive fashion.

Pasadena Playhouse

"Eva the Fifth," a comedy of trouping days in "tank towns" of the Middle West with an "Uncle Tom's Cabin" company, is the offering of Pasadena Community Playhouse, starting next Tuesday evening. Marion Clayton will be seen as Hattie, the title role, with Richard Menefee as the undertaker suitor; George Reis, Ruth Covell, Dorothy Hines, Jerome Coray, Katheryn Peck and other Community favorites supporting, in "backstage" stuff.

Vine Street

"Broadway," drama of New York night clubs featuring Franklin Pangborn, closes its engagement at the Vine Street Saturday, to make way for the opening Sunday of "Tons of Money," a new play. Aileen Pringle, popular screen star, is to appear as the leading lady.

Orpheum

Will Fyffe, famous Scotch comedian, headlines the Orpheum starting today. Other Radio-Keith-Orpheum attractions scheduled include Ken Murray and his vaudeville revue; Harry Webb's Entertainers; Helen and Milton Charleston; Foster, Fagan and Cox; Three Whirlwinds and Antonio and Nina De Marco, held over for a second week by request.

Pantages

Reginald Denny's latest comedy, "Clear the Deck," is the feature offering on the new bill at Pantages.

Hillstreet

"Square Shoulders," a feature screen attraction with Junior Coghland, and Olsen and Johnson on the stage constitute the double-head bill that comes today at the Hillstreet Theater.

TULLY MARSHALL SIGNS

Tully Marshall of "The Covered Wagon" and "Redskin" fame has been signed for an important role in George Bancroft's second Paramount talking picture, to follow "The Wolf of Wall Street" to the screens.

STAGE STAR CAST

Laura Hope Crews, stage star, has been signed by Paramount for an important role in Robert Milton's next all-dialogue talking film production, an adaptation of a W. Somerset Maugham play.

ARLEN TURNS BOXER

Richard Arlen plays the part of a boxing champion who climbs to the top, then falls, in "The Man I Love," a full-dialogue production which William Wellman is directing. Mary Brian is feature with Arlen.

BROADWAY·HILL·AND·SEVENTH·'ONE·OCLOCK·SATURDAYS'

BULLOCK'S

150 fur-trimmed COATS

for misses and women

—reduced decidedly

Day-long and sports types. In creola, kashmirada, broadcloth. Combined with fitch, American broadtail, lynx, fox, squirrel . . . In black, beige, green, gray, bright blue! In three groups—and greatly lowered prices!

$50 $65 and $85

Coats that have very evidently been much higher priced . . . From Bullock's regular stocks . . . Grouped at these three Prices . . . . Monday!

Misses' Coats . . . BULLOCK'S . . . Third Floor
Women's Coats . . . BULLOCK'S . . . Third Floor

BROADWAY·HILL·AND·SEVENTH·'ONE·OCLOCK·SATURDAYS'

BULLOCK'S

$59.75

There's much talk about the DRESSMAKER ENSEMBLE

Bullock's ensemble section presents this smartest contribution to the Vogue of the Ensemble . . The model sketched has all the fine details of workmanship so much a part of the dressmaker-type ensemble . . . Those fine details of fabric and finish that usually cost so much more than $59.75. In orchid, blue, green or beige flat crepe or crepella.

Ensemble Section . . . BULLOCK'S . . . Third Floor

Clown Princes Open Today at Hillstreet

Clown princes of nonsense, Olsen and Johnson, will celebrate their annual frolic as the exponents of carnival-of-fun week at the Hillstreet Theater, starting today.

To their comedy offering, "Merry Mad Minutes of Monkey Business," they are said to have added many novel offerings. They have a number of playmates as part of the routine which lampoons everything from Custer's last fight to Lindy's arrival in Paris.

Junior Coughlan and Louis Wolheim make their debut as talkie actors in the Pathe talking picture, "Square Shoulders."

Also on the R-K-O- bill are Casey and Warren, Stanley and Ginger, Five Bracks and Olive Olsen.

BROADWAY · HILL AND · SEVENTH

BULLOCK'S
Galerie de Charme

"ONE · O'CLOCK · SATURDAYS"

The Spring Permanent $15

Naturally you choose the Evera . . . for Bullock's "Evera" Permanent is nearer perfection than any wave the Galerie knows.

Done by experts . . . entirely at your ease and in absolute comfort . . . resulting in a wave soft, feminine, natural. $15.

Louis . . . formerly with Jean Matheau of Paris, late of Savella's, New York . . . now of Bullock's, will give your hair an individual, sculptored bob. (by appointment, TRinity 1911)

LuRay Powder blending! . . . Sun-tan or natural. Powder, $3. Rouge, $1.

Galerie de Charme, BULLOCK'S, Ninth Floor, Broadway

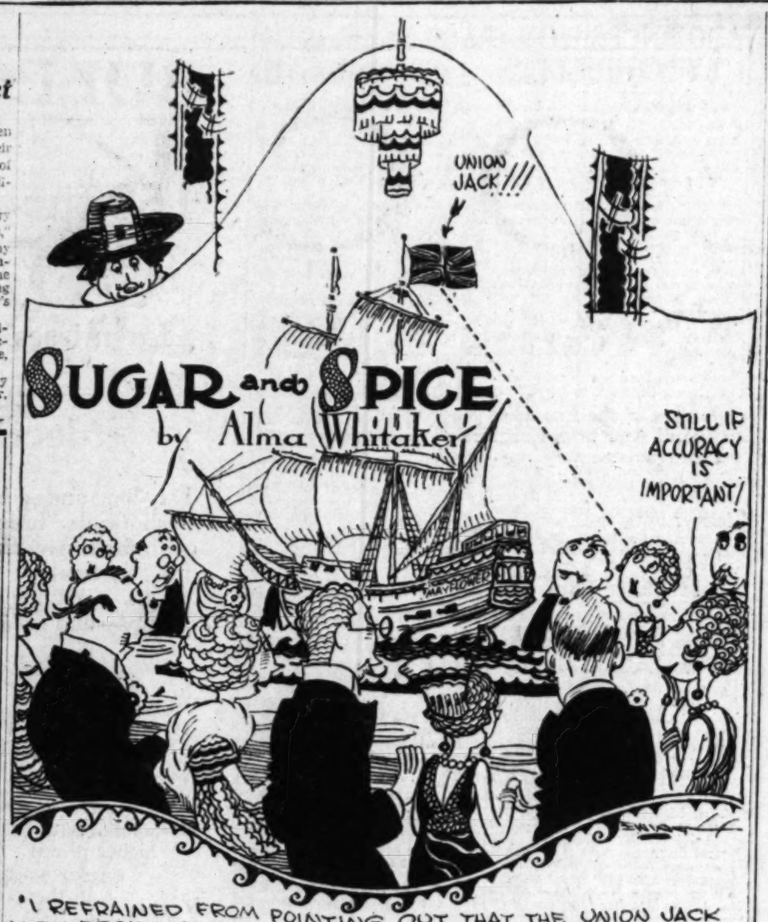

"OH, JOHN McGROARTY YOU BLARNEYING IRISHMAN!"

"PUNCTUALITY IS THE SOUL OF GOOD BREEDING."

EXCUSE me if I seem more than usually parvenu this week. You see I dined with the Society of Mayflower descendants, on the occasion when they were honoring the governor-general of the national organization, Addison Pierce Monroe and his wife.

There is a hallowed atmosphere about them—as Orra Monnette, official orator of the local branch, banker and poet, explained in his address of welcome, adorned with a white gardenia in his lapel, which he said was a symbolic shrine! There were also two bishops . . . the Right Reverend Bertrand Stevens, who has a rich sonorous voice that would be adorable in the talkies, and the Right Reverend Louis Childs Sanford of San Jusquin, who furnished a soupcon of refined humor.

The governor-general wore a huge gold star as large as a saucer on a chain round his neck. In the course of his reportorial address he told how Plymouth is so plastered o'er with tablets and monuments, that the society is having quite a time devising a plan for erecting another memorial to commemorate something.

Mr. Monnette spoke in scornful terms of those who, like H. L. Mencken, deride such societies. He personally feels that citizenship is ennobled thereby. He is also the gallant soul who offers to pay all the deficits for the local organization.

Many of the men wore numerous medals, vouching for their genealogical rectitude. Two genealogists were present in Mrs. Ella Tate and Miss Myrtle Emberson, with Mrs. Ben Dorsey representing authoritative heraldry. Much of the conversation was anent crude persons who have essayed to acquire heraldic crests to attain spurious aggrandizement.

So I refrained from pointing out that the Union Jack flew from the masts of the miniature model "Mayflower," guest table centerpiece . . . although that flag did not come into being until 200 years later than the Mayflower's voyage. Still if accuracy is important . . .

We have some fifty patricians in this superior local aristocracy, including Arthur Cooke Davis, regent; Mrs. Charles Connard, vice-regent; Mrs. Fletcher Quillan, Mr. and Mrs. G. L. Holton, Frederick Richman, J. F. Hinckley, Carl Clinton Curtis, Mr. and Mrs. Everett Latham, et al.

Oh, John McGroarty, you blarneying Irishman! You should have heard the fellow at the Verdugo Woodlands Breakfast Club, when his "Osceola" players provided the program. John, mellow and benign, said the world was divided into two classes of people—the artists and the business type—both necessary and delightful, but the latter must support and encourage the former. Whereupon John made a fond, sentimental, flattering appeal that sold a couple of hundred dollars' worth of seats to his new play, "Osceola" right there, with a business acumen that any business man would envy. You bet John is an artist!

There are exceptionally good and noblesse oblige reasons why royalty should always be punctual. Queen Victoria, King Edward and King George and Queen Mary strengthened their throne by recognizing that "punctuality is the soul of good breeding."

Wherefore we sighed that their majesties Doug and Mary elected to be one and a half hours late for the grand premiere of "Coquette"—thousands of people lined up in the rain to pay them honor, and a theater full of people cheated of ninety minutes of their time—since no effort was made to start any performance ere the star arrived.

And worse still, the sidewalk was roped off, so that all citizens had to step out into the road, across a three-foot stream of rain water, in order to journey past that theater. Why this privilege of roping off the sidewalk in a busy downtown thoroughfare? Especially and particularly cruelly on a very wet night! Actually hundreds of people ruined good shoes, caught serious colds, and spoiled good clothes by this bit of selfishness.

BROADWAY · HILL · AND · SEVENTH · "ONE · O'CLOCK · SATURDAYS"

BULLOCK'S

FOR YOUR VACATION

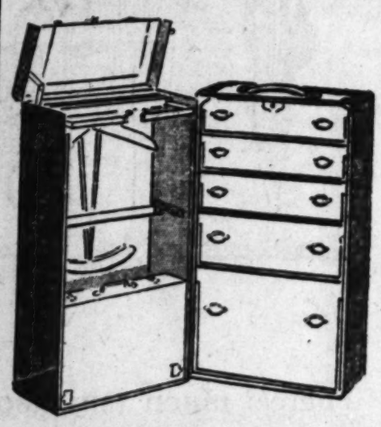

$52.50

THIS NEW TRUNK

A BULLOCK-HARTMANN

Smart luggage . . . luggage that lasts! The type you find in Bullock's Luggage Shop of course.

Do you need a new trunk this year? Why not a Bullock Hartmann, the new model "Wardrobe" is everything you have hoped for in a trunk. It has the handy clutch lock . . . the convenient locking device back of drawers . . . a cushion top and 10 hangers, 5 drawers and a laundry bag curtain. The colors are smart . . . a combination of tan and brown. An excellent trunk, $52.50!

Luggage Shop . . . BULLOCK'S
Street Floor . . . Hill

BROADWAY · HILL · AND · SEVENTH · ONE · O'CLOCK · SATURDAYS

BULLOCK'S

Spring Value Week
In Bullock's Store
For Girls and Boys

Warmer weather! Girls and Boys want to get out of Winter clothing and into fresh, neat cool Spring attire. Bullock's makes it so easy to do . . . by presenting a week of remarkable values in new things . . . each article priced to assist those who would purchase outfits now! Why wait . . . prices are fractional!

Girls' Ensembles, $17.50

Could anything be more indicative of superb value that Bullock's Junior Girls' silk Ensembles during Spring Value Week at $17.50.

Sleeveless Polka Dot Frock with Cardigan, piped in the Polka dot. $17.50.

Sleeveless White Rajah Silk Frock with Bright Printed Rajah Silk Coat, sizes 12 to 16, $17.50.

Girls' Shop, BULLOCK'S, Fifth Floor, Broadway

Junior Girls' Hats, $5.00

The hats sketched on the ensemble figures above are classical Pokes of a lacy braid with grosgrain ribbon bow. These have been selected in colors to harmonize with the ensembles—Red, Almond, Sun-tan, Navy, Orchid, White. Remarkable value at $5.

Girls' Millinery, BULLOCK'S, Fifth Floor, Broadway

Girls' Pajamas at $1.95

Sleeveless style jumper made with a neat little collar. Well tailored trousers. Bright Prints, whose trimming detail picks up the predominating shade, Peach, Blue, Red, White. Sizes 10 to 18. Spring Value Week, $1.95.

Girls' Pajamas, BULLOCK'S, Fifth Floor, Broadway

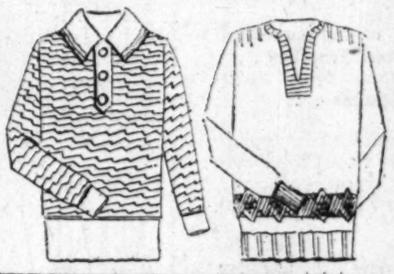

Girls' Sweaters at $2.45

For little girls from two to six years! Most of these sweaters have been higher priced. V, crew, square necklines, collared types. Fine soft zephyr and silk and wool combinations. Small patterns or solid colors. White, blue, green, peach, beige, navy, red. $2.45 Monday!

Girls' Sweaters, BULLOCK'S, Fifth Floor, Broadway

Sample Shirts, Pajamas, $1

400 pieces especially purchased for Monday of Bullock's Spring Value Week. Boys' Shirts, Blouses, Pajamas, of many types, colors and styles. A good range of sizes, but, not complete range. As these are samples you will recognize that the price of $1 the garment is much lower than it would ordinarily be!

It is well to shop early on this item! $1 each.

Store for Boys, BULLOCK'S, Fifth Floor, Broadway

Boys' Bright Shorts, 85c

Bright color! Blues, Lavenders, Greens in Boys' Shorts. Checks, Stripes, Plain colors. Bullock's well tailored shorts made with yokes in front. The type most in demand by boys this colorful Spring.

Spring Value Week item at 85c. Sizes 8 to 16.

Athletic knit cotton vests, 50c.

Boys' Underwear, BULLOCK'S, Fifth Floor, Broadway

Children's Half Sox, 35c

Three pairs for $1.00. Another exceptional Spring Value Week item! These are imports! White, tan and Beige with patterned tops in colors. Sizes 5½ to 7½.

Children's Hosiery, BULLOCK'S, Fifth Floor, Broadway

Boys' Ensembles, $10.80

Pullovers, $4.35; Trousers, $6.45; Plus Fours, $6.

Color! The young man goes in for color! He matches his sweater to trousers . . . or plus fours. He likes the soft crayon shades in solid colors better. So Bullock's presents them at special prices during the Spring Value Week.

Knit Pullovers—V-neckline. Rust, Yellow, Castilian, Oasis Green, Royal, White, in soft, pale crayon shades.

Trousers or Plus Fours in solid shades—Wood Browns, Neutral Gray, Tan or Biscuit, new Wine shades!

The Trousers are made with two-button waistband, pleats, 19-inch bottoms and 2-inch cuffs. Plus Fours with pleats, fully lined.

Pullover and Trousers ensemble.....$10.80

Pullover and Plus Fours ensemble.....$10.80

Separately—Pullover, $4.35; Trousers, $6.45; Plus Fours $6

Store for Boys, BULLOCK'S, Fifth Floor, Broadway

Boys' Sport Oxfords, Two-tones, $5, $6, $7

Tan Calf with saddle, toe cap and heel of Brown Calf. Rubber heels. Sizes 11 to 13½, $5; 1 to 6, $6.00; 6½ to 10, $7.

Boys' Store, BULLOCK'S, Fifth Floor, Broadway

BEAU-IDEAL CHARMS ON STAGE AGAIN

Happy-Go-Lucky Tom Moore Acts in 'This Thing Called Love' at Playhouse

BY ALMA WHITAKER

...ave had a cook who considered ... Moore the beau-ideal of screen ... Mad she had her way I ... have earned my living just ... about Tom's charms.

... the first opportunity came ... week—Tom being the star gen... in "This Thing Called Love" ... Hollywood Playhouse. He's ...-husband, with an imita... side-kick, Kay Hammond, wife-in-name-only, likewise ... a devotion to Allen Con... who has some villainish bits to ..., as distinct from his ro... young lover roles.

... it's a bit more sophisticated ... the usual Daffy play," grinned ... "But the proprieties are ... seriously offended. We played ... ten weeks in San Francisco ... it went well . . . it has so ... clever lines. . . .

... course Tom, like Owen and ... was a stage actor long before ... pictures. His temporary ... from the films came ... the salary-cutting game was ... screenland. . . . "I declined ... a cut and so . . ." chor... Tom "now I have the laugh on ... His was a good little co... Mal St. Clair has written ... in which Owen, Mati and I ... as three brothers, and Owen ... accept a lower salary than ... Phew, he's mad . . . "

... obviously considered this a ... jote on Owen. . . .

... observed that Tom was not ... . . . "No, I gave it up; I ... it made me nervous. I gave ... matrimony for the same reason," ... Tom. (Later in the day ... Haines also told me he had ... matrimony because he ... it might make him ner...

... Tom speaks from experience ... lots of it. One of his pet ... these days is planning ... he will entertain small daugh... ... aged 13, daughter of Alice ..., during her school vacations. ... they had a joyous summer ... touring up north and into ... "That child was crazy ... the comic strips," grinned ... "never happy until we had ... and bought the papers."

... long since you played in ...?" I probed. "And will you ... to get back via the talk... . . .

... weren't very good to me last ... were they?" chuckled Tom, ... all the time. . . . I'm not ... as a joke on pictures ... than himself. "Oh, you ... I don't take life very serious... ... enjoy each day as it comes ... I like having time off to ... and London . . . but ... talkie goes well, well, that's ..., too. In the meantime, ... myself in this play. I ... sort of a role . . . comedy ... with a dash of sophistica... ... never was under contract ... mount, although I played ... all the time. . . . I'm not ... strong for contracts . . . pro..., matrimonial or otherwise," ..., as that most engaging ... spread all over him. He even ... to laugh with his hands and ... does Tom. Kay Hammond is ... enjoying the situation, too, ... by the fun going on at re... ... I think she is glad Tom ... available for a dip into "This ... Called Love."

...ains, Large, ...Small, Owned ...by Paramount

... collection of mugs and steins ... range from a three-inch ... to a four-foot giant were re... ... by the property department ... Paramount studios in Holly... ... for use in future motion ... .

... collection, fourteen pieces in ... was gathered for the film com... ... by E. B. Dietz, European ... of Paramount Fa... ... Lasky Corporation. They ... purchased following a search ... Germany, Austria and ...

...AGE STUDIOS FORMALLY OPENED

Earle Wallace

... formal opening of the Earle ... ...ffusion of the Stage, in ... Belasco Theater Building, was ... last night. Prominent among ... invited guests were well-known ... picture stars, stage celebri... ... men, theatrical pro... ... and directors.

... more than 12,000 square ... of space and made up of studio ... gymnasium, ballet room ... fully equipped stage, locker ... equipped with showers, priv... ... and reception lobby, these ... represent the finest a... ... in the country.

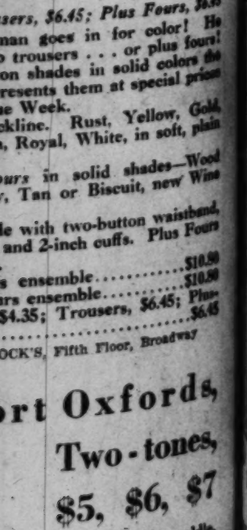

BROADWAY • HILL • AND • SEVENTH • "ONE • OCLOCK • SATURDAYS"

BULLOCK'S

Trousseau! *Ni-ton-Soms, *Lounjamas, $15

A fashion and value event, especially assembled by Bullock's Lingerie sections . . . Because the Vogue of the Ensemble goes all around the clock . . . all around the world! And brides require several lingerie ensembles . . . one for going away, another for sleep, a third for leisure! An idea developed by Bullock's!

Pretty! New word in fashions vocabulary!

A Hat Very New...

and undeniably pretty . . . Flattering, feminine, elegant . . . with its decoration "under the hat" in the new manner.

Long in back (as are the hats of this collection.) Because hair if not long is at least longer . . .

Soft in silhouette—In fine baku or sisol . . . copies of Paris models in the new manner at $15!

Millinery Fashions, BULLOCK'S, Third Floor

Lapin---the Ideal Fur Coat for California! $195, $225

There's something about Lapin . . . California adores it. It is so exactly right for our climate, for one thing! One must wear a wrap after dusk . . . and Lapin is so light and soft, a feather-weight fur. And the flattering charm of it . . . while the price adjusts itself to the sternest budget.

Bullock's sponsors Lapin (French dyed rabbit) in three-quarter length coats at $225 . . . and the pert ensemble-jacket at $195.

Furs, BULLOCK'S, Third Floor, Hill

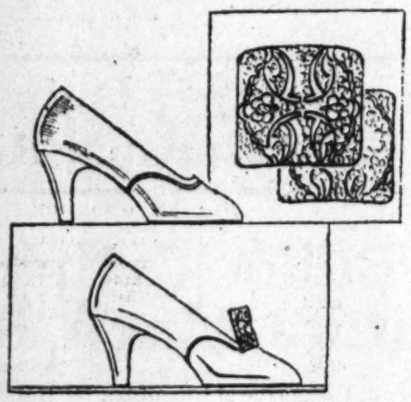

White Satin Shoes Go Down the Aisle

In a mist of tulle and lace, the bride steps altar-ward, in satin shoes to match her gown.

When informality marks the wedding . . . and the bridal dress is crepe . . . then the slim white shoes are also crepe.

At Bullock's . . . the correct footwear for the Most Important Occasion! The exquisite shoe sketched . . . in white satin, and in crepe . . . $13.50. The Rhinestone Buckles . . . of unusual brilliance and elegantly patterned . . . $10 pair.

Section of Foot Fashions, BULLOCK'S, Fourth Floor, Broadway

Trousseau *Lounjamas, Tailored or Lacy Types, An Event, $15

Bullock's originated the *Lounjama . . . Pajamas and Ensemble Coat . . . a long, long time ago, when the idea was unknown! Southern California women thought well of it . . . there is an established, constantly growing demand for it. To meet this demand Bullock's presents them for trousseaux! Fractional pricings!

The "Siesta"

*Lounjamas sketched at the right. Crepe de Chine contrasted with Sun-tan (ecru) patterned Lace. Pajamas with ensemble coat. Flesh, Lido Blue, Nile or Peach. $15.

"En Route"

*Lounjamas that travel smartly! on a world cruise or just a week-end holiday! Crepe de Chine Black with Jade, or Castilian or Blue. Ensemble, $15.

*Lounjamas is Bullock's name for Ensemble of Pajamas and Coat.

Lingerie Sections, BULLOCK'S, Fourth Floor, Broadway

*Ni-ton-Soms $15

"Honeymoon"

is the name of Bullock's *Ni-ton-Som at left! Bridal White Gown with Georgette ensemble Coat. Gown neckline V in front, square in back. Sun-tan (ecru) Lace details. $15. Also entirely in Flesh, Peach, Nile, Maize and Sweet Pea in crepe de Chine. $15.

"Sun-back" Type

—Crepe Satin Gown cut with low V in back to conform to the Vogue of the Sun mode. Matching coat. Sun-tan (ecru) Lace. Flesh, Yellow Gold, Sweet Pea, Lido, Peach, Nile. Not sketched, *Niton-Som, $15.

*Ni-ton-Som is Bullock's name for ensemble of Night Gown and Coat.

Lingerie Sections, BULLOCK'S, Fourth Floor, Broadway

Every Trousseau Fashion Has Its Own Costume Foundation

For the modern bride believes in the eternal fitness of things. She assembles her foundation to type, to color, of costume.

"Scanties" in bridal white . . . sun-back model sketched . . . of heavy silk crepe with lace details . . . is adequate underdress smartness for the heavy satin wedding gown. Scanties, $16.50.

"Sun-back" foundation, created in Paris, Princess line, imported silk and jersey, with lace details, for the bride's evening ensembles, $15 to $45.

"Color" . . . girdle and uplift ensemble of soft crepe de Chine in pastels—Nile, Flesh, Peach, Coral Rose—to match trousseau pastel dresses! $3.95 to $15.

"Action" — the softest kind of a girdle, made simply of flesh brocade with elastic, supple. A type for comfort when playing tennis or golf! $5.

Corset Shop, BULLOCK'S, Fourth Floor, Hill

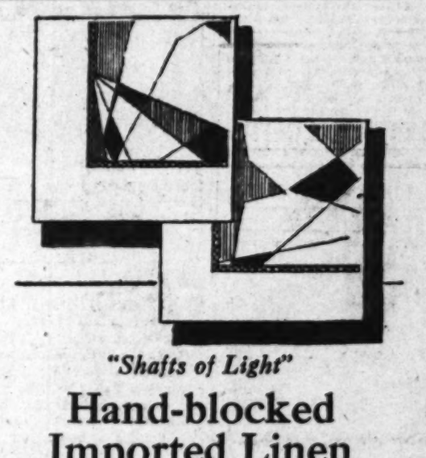

"Shafts of Light"

Hand-blocked Imported Linen 50-In. $5 Yard

ORANGE . . . in which pale gold deepens into rich capucine.

ROSE . . . tones of pink shaded in a modern manner.

GREEN . . . shafting through three soft shades.

. . . this beautiful hand-block design at Bullock's by the yard . . . makes smart bridge table squares when plain colored borders are fagoted loosely to the 25 inch square of decorative linen which makes the center.

See the models made from this imported linen in the Linen Room, Monday!

50 inch . . . . . $5 a yard

Linen Room, BULLOCK'S, Second Floor

200 Normandy Lace Boudoir Pillows $3.95

Heart . . . oval . . . round or square shaped. Normandy lace and embroidery covered over rayon pillows in rose, orchid or green. An attractive value, $3.95.

Refreshment Napkins of Linen with Venise motifs and cut work, $2.95 doz.

Linen Room, BULLOCK'S, Second Floor

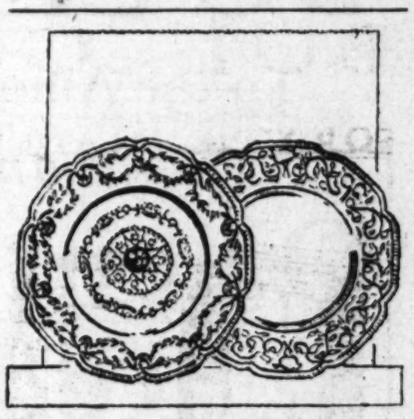

Service Plates for the Bride to Cherish!

The proudest china in the land is none too fine for the Bride! Service Plates from Bullock's . . . here is a gift to be treasured. In royal colorings . . . Cobalt blue and gold, a glorious rich red or green. Choice wares, of course . . . Spode, Black Knight, Royal Worcester, Rosenthal. Your preference as to prices . . . $225 to $35 the dozen.

Art Porcelains, BULLOCK'S, Second Floor, Hill

500 Hand Tufted Candlewick Spreads $3.45

A charming type of Bedspread suitable as everyone knows for primitive American or Colonial bedrooms. Tufted by hand in the mountains of Georgia. A quality regularly much higher in price, but because of the large quantity purchased Bullock's is able to sell them at this low price, $3.45!

An Extraordinary Value!

Heavy sheeting tufted in four designs in color. Rose, blue, yellow, peach, green, orchid and all white. Both twin or full size bed spreads $3.45

Bedding, BULLOCK'S, Second Floor, Hill

Russian Opera to be Offered Glendale Folk

"Eugene Onegin," Tschaikowsky's opera, which the Glendale Symphony Orchestra is to give in concert form on the 29th inst., is the national opera of Russia today, as it has been since that night of October 19, 1884, at the Imperial Operahouse, St. Petersburg, when it had its first success, according to Modest Altschuler.

"No operatic composition of any of the great Russian writers enjoys anything like its hold in the affection of the masses," he says, "and the reason is not merely that the music is beautiful and rhythmical, but because the simple poetic story by the great Poushkin, as well as its musical setting, came from the hearts of two intensely patriotic and devoted Russians.

"The Tschaikowsky opera is not a tragedy, like most operas, although there is a duel with a fatal ending. It is the story of the mental and spiritual development of a woman."

BARITONE PRAISES CALIFORNIA VOICES

Mebane Beasly

Mebane Beasly, baritone, who recently opened a studio in the Beaux Arts Building, declares that never before has he heard so many naturally beautiful voices as in California.

A North Carolinian by birth, Beasly received his musical education in New York City, and was engaged for Euterpe Opera Reading Club, under the direction of Roland Paul for the baritone role of high priest in the Saint-Saens opera, "Samson and Delilah."

Twelve years' experience in concert, oratorio and opera in New York and study under some of the foremost vocal teachers, has made Beasly capable as a teacher. Among instructors the baritone numbers Guiseppi Campanari and Madame Louise Von Feilitzsch, teacher of Evan Williams.

An Interlude in the Play

Ralph Bannister, Pauline Lord, Ralph Morgan and Donald MacDonald, are seen in one of the most poignant moments of the unique O'Neill drama, "Strange Interlude," which is enjoying a long and profitable stay at the Biltmore. The sketch is by Times Staff Artist Bruce Russell.

NEW PROGRAM FOR GEGNA TRIO READY

Misha Gegna, whose trio is heard nightly at the Figueroa Playhouse, has arranged a program of interest for "Mr. Pim Passes By," the A. A. Milne comedy, fifth production of the Los Angeles Repertory Theater, which finishes a two weeks' engagement Saturday evening. Mr. Gegna was given his first musical training by his father, Mayer Gegna, who conducted his own orchestra in Kiev, Russia. He later studied the 'cello at the Petrograd Conservatory and was graduated from the Leipsig Conservatory under Prof. Klengel.

HUNGARIAN PIANIST FEATURES PROGRAM

Conductor Henry Schoenefeld of the Woman's Symphony Orchestra of Los Angeles has arranged the second concert of this organization of eighty women next Friday evening at the Philharmonic Auditorium. The peice de resistance will be the appearance of Erwin Nyiregyhazi, young Hungarian pianist, as soloist.

. . . PUPUS ENTER FILMS

Los Angeles vocal pupils of Felix Hughes are enjoying success in the talkies for, in addition to Marie Wells, soprano musical - comedy star, having been engaged by Warner Brothers to play an important singing role in the popular New York musical comedy "Rainbow," Eileen Carlyle, another pupil, has just been signed by Hal Roach to do a talkie comedy. Miss Carlyle has done all of her speech work with Hughes, with whom she has been studying voice for several years.

TEACHER ANNOUNCES NEW STUDIO LOCATION

Winifred Hooke, concert pianist and teacher, is now located in her new studio at 1121 El Centro avenue, Hollywood, having moved from her former location on Oxford avenue. Miss Hooke, an artist of European music schools, formerly soloist with the Los Angeles Symphony Orchestra, has appeared in concert many times in the larger cities along the Coast and is now engaged for concerts in Carmel-by-the-Sea and in San Francisco in June.

OPERA COMPANY PLANS FOR FUTURE ACTIVITIES

At the meeting of the Milano Opera Company, which was held at the home of Mrs. Hector Geiger recently, plans were made for future work. A number of chairmen were appointed by the board of directors. Alexander Bevani will be the impresario. The prima-donna is Alice Gentle. Mrs. J. E. Argus.

SOPRANO DEPARTS

Madame Maria Caselotti, well-known Los Angeles soprano, who has been engaged to sing the leading role of Lucia in the opera of the same name by the New England Opera Company, under the direction of Peroni, left Los Angeles last Thursday for the East to fill her operatic engagement, which begins May 5, at the Globe Theater in Bridgeport, Ct.

ENGAGEMENTS BOOKED

During the summer vacation period many pupils of the Professional School of Stage Dancing will appear in revues and various entertainment functions booked by the Parks Theatrical Agency, which is directly connected with the school.

Vera Barstow to Be Soloist Next Sunday

Vera Barstow, violinist, will be the soloist with the Philharmonic Orchestra of Los Angeles, at the thirteenth popular concert, next Sunday afternoon, at the Philharmonic Auditorium. Miss Barstow is a violinist of international fame, having appeared with the leading orchestras of this country and Europe, including the Boston Symphony Orchestra, Philadelphia, St. Louis, Baltimore, Minneapolis, and the Hollywood Bowl.

Miss Barstow is head of the violin department at Whittier College. For her appearance with the Philharmonic Miss Barstow will play the Cecil Burleigh violin concerto No. 2, Opus 43, which will be given first hearing at these concerts.

PUPILS OFFER PROGRAM

Rosalie Barker Frye presented pupils in a song recital at the studio last week.

LIBRARY CONCERT PRESENTS DISEUSE

Luisa Espinel

Through the courtesy of Mrs. Elizabeth Sprague Coolidge the music department of the Los Angeles Public Library presents in concert on Wednesday, Luisa Espinel in "Song Pictures of Spain." This is the third concert this season given at the library by Mrs. Coolidge.

Those who have heard Miss Espinel in her costume programs presenting various eras in Spanish culture will be happy to have this opportunity of attending this program. Miss Espinel appeared at Mrs. Coolidge's annual chamber music festival in Pittafield, Mass.

BROADWAY · HILL · AND · SEVENTH · ONE · OCLOCK · SATURDAYS

BULLOCK'S

To the Amount of $25,000

Room and Oversize

Oriental Rugs Reduced

9x12 approximate size	9x12 approximate size	9x12 approximate size
$195 From Turkey	$295 From Asia Minor	$395 From India

Even at their original prices the Oriental Rugs included in the three price groups above were unusual VALUES. Now new April prices, drastic reductions to make room for new direct shipments from the Far East. Part of a great collection purchased by Bullock's in association with eighteen of the largest stores in this country. This April Event includes also more than thirty oversize Oriental Rugs . . . some are listed below!

Kandahar,	14.2x10.2,	$249	Bharistan,	10.11x15.	$ 615
Anatolian,	15.1x10.1,	$395	Bharistan,	11.2x15.5,	$ 650
Irani,	13.7x10.3,	$279	Bharistan,	11.0x19.0,	$ 745
Kirshehr,	10.2x13.10,	$395	Bharistan,	11.2x21.4,	$ 845
Kirshehr,	8.8x17.10,	$395	Kirman,	16.8x11.8,	$1285
Bharistan,	9.0x18.0,	$595	Bharistan,	12.2x24.8,	$1325
Kirman,	12.6x9.4,	$695	Bharistan,	13.1x26.1,	$1525
Kirman,	14.5x9.2,	$795	Bharistan,	15.1x25.8,	$1875

Austrian Handtufted Rugs Reduced!

Spanish Red, 10.6x13.6	$421	Italian Red 11x17	$555
Dragon Brown, 11.0x15.0	$489	Ceiling Design, 12x18	$640

Oriental Rugs . . . BULLOCK'S . . . Sixth Floor

BROADWAY · HILL · AND · SEVENTH · ONE · OCLOCK · SATURDAYS

BULLOCK'S

Another Great Bullock Event Begins Monday—April 15 to 22 Inclusive

7 Day Furniture Event!

Drastic Reductions---Buy Now! Individual Pieces or Groups

Monday . . . the opening of a Furniture Event that can mean dramatic savings to you! Have you wanted Furniture of Bullock character and quality? Then NOW is the time to buy! Besides the list of interesting reductions below on Bedroom and Dining Room Groups and Upholstered pieces Bullock's calls your attention to regular outstanding VALUES in BEDROOM, DINING ROOM AND LIVING ROOM furniture made possible at remarkable prices through Bullock's close association with 18 of the leading Stores of this country. A vast purchasing power . . . and you may benefit by it!

20 Walnut Bedroom Groups $109

3-pieces are included at this drastic reduction! Bed (double or one single), Chest and Vanity. Matched burl Walnut in the manner of Louis XVI with the ribbon motif handled in a decorative manner. Other pieces available if desired.

12 Phyfe Dining Room Groups $249

What smarter than an 18th Century Dining Room? Bullock's is making one possible for you at a price almost absurdly low. 8-pieces . . . denoting in rich mahogany and lovely lines the exquisite grace and refinement associated with Phyfe.

12 Louis XVI Dining Room Groups $219

Walnut! Beautiful antique finish. 8-pieces showing the exquisite refinement of furniture from this period. A group that would regularly be much higher in price. Oblong table, 4 side chairs, 2 arm chairs and sideboard. A wonderful value.

Other Groups, Only One of a Kind Take Unusual Reductions

Also Bullock's Upholstered Furniture Much Reduced!

The advantages of Upholstered Furniture by Bullock's, produced in Bullock's own custom workshops are obvious. The advantages which this occasion of VALUES offers are obviously unusual. Consider the prices on distinguished pieces . . . the reduced prices mentioned below!

This is Furniture of Bullock's creating, known for beauty of line, sound construction and supreme comfort. 7 Days of Opportunity for you! Save during this time on Upholstered Furniture by Bullock's.

Warwick Sofa, Uncovered	$179	Phillips Chair, Uncovered	$109
Phillips Sofa, Uncovered	$229	Ainsley Chair, Uncovered	$49
Manchester Sofa, Uncovered	$99	Oxford Chair, Uncovered	$99
Ainsley Sofa, Uncovered	$69	Royal Club Chair, Uncovered	$69.50
		London Club Chair, Uncovered	$119

Furniture . . . BULLOCK'S . . . Seventh Floor

SUNDAY MORNING.

THE M

Sample $8.9

Five hundred of them very models are price $8.95—imagine the co The May Company fo event to permit this fea

Balibuntals, sisol, perle vis with lace or tailored types proved by the smart worl ... transparent dress hats. ert pastels . . . white, nav want several models at this

(MILLINERY—T

10,800 prs. New

Silk Ho

Dramatic new Anniversary kery Event!—And, since are no more May Days—yo find no savings more outsta during 1929! Chiffon silk passing loveliness. Made French heels on 45-gauge

Every pair silk-to-top!—H lining! Toes and heels li greater service! Every pa sired contrasting picot tops nize $1.95 quality instantly!

Nothing, Champagne, Nude, Amber, Man

(The May Company—HOSIE

Thrilling News!

Silk Lin

Reg. $9.75 to $2

You could almost call th Anniversary Value-gift to S Brides . . . and all seekers beauty. Couldn't you? H

your o in hea pastel . . . to drawer tinted boast never, when about trousse

CK·SATURDAYS
K'S

at Bullock
s Monday—
2 Inclusive

uy Now!
Groups

can mean dramatic
k character and qual-
of interesting reduc-
nd Upholstered pieces
VALUES in BED-
furniture made pos-
ssociation with 18 of
g power . . . and you

ups $109
e single),
with the
if desired.

oups $249
making
enoting in
associated

oups $219
nement of
higher in
wonderful

One of a
eductions

olstered
Reduced!

ock's, produced in Bul-
vantages which this oc-
Consider the prices on
ioned below!

r beauty of line, sound
portunity for you! Save
Bullock's.

air, Uncovered...$109
air, Uncovered.....$49
air, Uncovered.....$99
Chair, Uncovered ...$49.50
...$119

eventh Floor

The May Company's 6th Anniversary

First Replicas of Paris Imports

Sample Hats
$8.95

Five hundred of them! Copies of these very models are priced at almost twice $8.95—imagine the concessions made to The May Company for this Anniversary event to permit this featured pricing!

Ballibuntals, sisol, perle visca, bangkok combined with lace or tailored types . . . every straw approved by the smart world. Stitched crepe hats ... transparent dress hats. Vivid colours . . . desert pastels . . . white, navy, black. You'll surely want several models at this Anniversary price.

(MILLINERY—Third Floor)

10,800 prs. New, Perfect

Silk Hosiery
$1.39

Dramatic new Anniversary Hosiery Event!—And, since there are no more May Days—you will find no savings more outstanding during 1929! Chiffon silk stockings of surpassing loveliness. Made with new narrow French heels on 45-gauge machines.

Every pair silk-to-top!—Even to the hem lining! Toes and heels lisle-interlined for greater service! Every pair with much-desired contrasting picot tops. You will recognize $1.95 quality instantly! Sizes 8½ to 10.

Nothing, Champagne, Grain, Paris, Nude, Amber, Manila, Suntan

(The May Company—HOSIERY—First Floor)

Thrilling News! 250 pcs. of

Silk Lingerie
Reg. $9.75 to $24.75

1/2

You could almost call this an Anniversary Value-gift to Spring Brides . . . and all seekers after beauty. Couldn't you? Here is your opportunity to revel in heaps and heaps of pastel tinted "intimates" . . . to gloat over bureau drawers full of flower-tinted Lingerie . . . to boast about savings you never, never expected when you were scouting about for that perfect trousseau.

Lingerie, $2.95
Usually $3.95 and even more . . . "Teddies"—Dansettes — Step-ins — Briefs — "lacy" or tailored Pastel crepes!

Silk Gowns, $3.95
Usually $5.95. Trimmed with lovely laces or tailored. Heavy crepes Pastel shades.

Silk Slips, $2.95
Heavy crepes de chine—lace trimmings or tailored. Flash, white, peach, tan, black. Regularly $3.95.

(LINGERIE—Third Floor)

Important Fashion News! Outstanding Anniversary Event!

SPRING COATS

Richly Furred Models! Women's and Misses' Types!

Remarkable . . the combined coat shops contribution to our second great Anniversary Week. Just now . . . in the midst of Spring with all Summer ahead . . . the opportunity to purchase coats of such individuality, such fashion-rightness . . . at such a price is truly extraordinary.

$59.50

Details of finish that mean very recent Paris inspiration . . dressmaker touches, tucks, seaming, godets, jabot fronts. Luxurious fur collars and cuffs. New fitted and flared silhouettes for the petite figure as well as the smart matron . . . misses' sizes 12 to 18 . . women's sizes 34 to 44.

FLATTERING FURS . . . MOLE, AMERICAN BROADTAIL, SQUIRREL . . FITCH AND OTHERS

FAILLE COATS . . . SATIN COATS . . . BROADCLOTH COATS . . . SOFT WOOLEN COATS . . .

600 Stylists-Selected Models—New in Every Detail!

ENSEMBLES

Jacket Types! Long-Coat Models! Sports Ensembles! Every One Paris-Inspired!

$23

Enthusiasm . . . when fashion-alert Los Angeles women see these versatile ensembles at such a price. Like a page from your latest Vogue . . . every version of the sweeping ensemble vogue! Two and three-piece JACKET ensembles . . . full-length COAT ENSEMBLES . . . the very chic three-quarter coat ensemble . . . SLEEVELESS frock ensembles.

Polka dots, so new . . . pastel prints and vivid flower prints . . . CHIFFONS . . . GEORGETTES . . . LACES . . / FLAT CREPES, the season's smartest fabrics. Truly, "Fashion without Extravagance"—an example of May Company value giving!

(Third Floor of Fashions)

Compacts, $14.95
Swami compacts for small and average figure. 12", 14" lengths. Ordinarily $20 and $22.50.

Bandettes, 95c
Reg. $1.50! Newest uplift effects; crepe de chine, jerseys, etc. Pink or white.

Hip Confiners, $1.95
Pink Broche, longer in back. Elastic at sides to assure comfort. Usually $3.50.

(CORSETRY—Third Floor)

Dramatic Anniversary Purchase!

Foxes
$88

Word was flashed that the May Company needed the finest furs obtainable. The far North was searched—each skin was value and style tested! Sent us in raw state! Mounted expertly in our own workrooms with infinite care!

Alaska White and Dyed White Foxes (pastels) Natural, Red, Dyed Blue, Brown, Blonde, Amber and Pointed Foxes, also.

(FUR DEPT.—3rd Floor)

1000 Prs. Women's $6 to $20

Spring Shoes
1/2

Friend-making values—exemplifying the spirit of this entire Anniversary celebration! Late Spring and advance Summer models—taken from regular stock—priced just HALF. Incomplete size assortment.

FAMOUS MAKES	*ALL TYPES*
Andrew Geller	Tongue Pumps
Surety Six—	Tie Pumps
Hand-made Shoes	Novel Oxfords
from Belgium!	Dress & Sports
Black and	High, Medium
Newest Shades	& Low Heels

(WOMEN'S SHOES—First Floor)

$22.50 and $23.50 May-Joie

Compacts
By Poirette!
$14.95

Savings of $7.55 to $8.55 on famous "May Joie" compacts! The woman who knows her fashions and considers her line, realizes that these compacts—by Poirette (all-important name to the Fashion-conscious) are an almost instant guarantee of that flowing, fluid line of youth. Correct corsetry, with the appearance of no corset at all! Broche's Silk Knitted Elastic! Workmanship, the finest art and skill can produce.

The May Company's 6TH Anniversary

BROADWAY 8TH AND HILL — TELEPHONE TUCKER 8211 — PATRONS' GARAGE 9TH AND H

No question about it! This "Sixth Anniversary" is THE big buying opportunity of the season! Remember—there are to be no more "May Days." But come to this sale tomorrow expecting values exceptional! Every department is prepared and determined to make the third big week of this sale just as good as the first. Plan to be here Monday. Early.

MONDAY!

Ingersolls
Usually $1.50. But the 6th Anniversary is giving values you'll long remember. Limit 1. (First Floor.) **$1**

Relish Dishes
Silver plated relish dishes — usually $1 and $1.25! Think of it—at 79c. Handsome design; with rose or green glass linings. (First Fl.) **79c**

Mantel Clocks
Homemakers — save on these $7.95 Mantel clocks. Tambour shape; 8-day American movement; silvered dial. Hour and half-hour strike (First Floor) **$5.95**

Lawn Mowers
Usually $10.50! Ready to keep lawns well-trimmed for Spring and Summer! 14-in. High 10-in. wheel ball-bearing mowers. Self-sharpening. (Fourth Fl.) **$6.95**

Damask
Outstanding feature in the sixth Anniversary sale! $1.75 imported Irish linen damask now $1.29. Conventional patterns. 70-in. wide. (Second Floor) **$1.29**

End Tables
Homemakers—just 500—usually $3.50. With genuine Honduras tobasco mahogany tops. Hardwood turned legs and stretchers. Limit 1 to a customer. (Fifth Floor) **$2.39**

Linoleum, yd.
Formerly $1.30 sq. yd. Figure what you save! 2000 yards in this Anniversary feature. Genuine inlaid. Colors go through to burlap back. (Fifth Floor) **90c**

Bridge Sets
Your chance — just 400 regular $2.50 hand-embroidered PORTO RICAN oyster linen sets. Pastels, 36x36-in. cloth and 4 napkins. (Second Floor) **$1.95**

Hammocks
Usually $29.95! 'Superior' couch hammocks of woven Vivatone. Padded, tufted mattress and backrest. With canopy and stand. (Fourth Floor) **$23.95**

Cups, Saucers
Set of Six! Imported china cups and saucers of durable quality. USUALLY $1.50! Three designs. (Fourth Floor) **$1.15**

Suit Cases
Travelers — see these tomorrow! $5.95 black enameled duck cases for $4.59! Steel frame; straps all-around. Cretonne lined. 24 & 26-in. (Second Fl.) **$4.59**

Brush Sets
Reg. $1.25, bath brush, nail brush and wash cloth in matching colors. **89c**

$1.65 Djer Kiss Perfume, special, ounce **$1.29**
89c Jergen's Benzoin Almond Lotion **69c**
75c Imported Castile Soap, about 2 lbs. to the bar **59c**
75c Novelty Jar Bath Salts **59c**
39c Whisk Brooms, very special **29c**
(Toiletries—First Fl.)

FRIEZE LIVINGSUITES

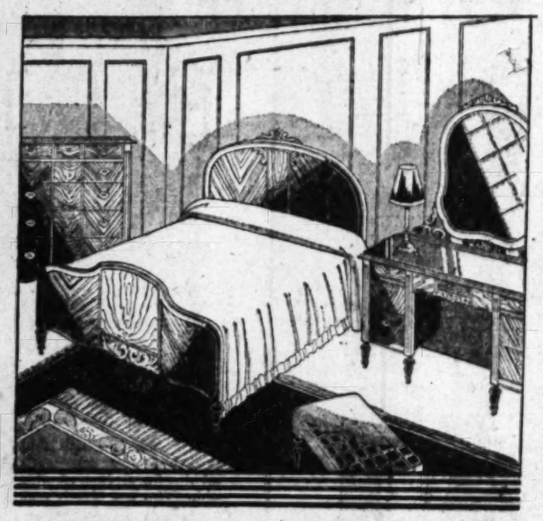

DOWN-FILLED Loose Cushions! Carved Genuine Mahogany Feet — **$391** — *Built to Sell for $470! Outstanding Monday Feature! Easy Terms.*

Here is a suite that will give your living room an air of distinction. It will create decided interest because of its graceful, fashion-right lines and covering of genuine linen frieze. The davenport and arm chair (sketched left) are generous in size and excellently constructed throughout. But the mark of real luxury is the DOWN-FILLED loose cushions that provide the utmost in luxurious, restful comfort. Ordinarily such suites are available only at a much higher price. Now—brought to you Monday in the Anniversary Sale at a substantial saving.

3-Pc. Bed Suites, $198
Usually $250. These suites are notable for their beautifully selected Oriental walnut veneers, center paneling of butt walnut veneers, and artistic detail. Suite includes bed, chest and choice of dresser or vanity. (Easy Terms)

Spanish Dinettes $49.75
Made expressly for the May Company! Striking in appearance—of hardwood construction. Group includes Spanish type table and 4 tapestry seated chairs. Antique dusty finish with characteristic highlight decorations. (Easy Terms)

(The May Company—FURNITURE—Fifth Floor)

$100,000 RUG SALE!

Reg. $13.50—Set With 3 Diamonds
Wedding Rings
$9.75

Sentiment is all very well. It is the handmaiden of joy at Spring Weddings—all the same—savings are important, too. *18 K white, solid gold mountings, set with 3 genuine diamonds!* Engraved so that you may add the other stones at your convenience.

$50 Diamond Wedding Rings, $37.50
—Outstanding among our jewelry offerings. Exquisitely fashioned, slender PLATINUM ring set with five blue-white diamonds.

$22.50-$25 Diamond Rings, $15
—Artistically designed, fine quality white gold, set with diamonds and synthetic sapphires.

$65 to $67.50 ¼ ct. Solitaire, Solid Gold Filigree Mounting... **$52.50**
$115, $125 Solitaires—Dinner Rings. Princess Rings, in many types.... **$100**

(JEWELRY—First Floor)

Extraordinary! $47.50 Wilton Velvets

$37.95

Here—Monday—in answer to a "hurry call" for more new rugs! In response to the enthusiastic buying that is making The May Company's 6th Anniversary the "home talk" of Southern California! One of many remarkable features—these beautiful Wilton velvets in new Spring patterns . . . in colorings that will add charm to any decorative plan. Perfect room size, 9x12 ft. (Easy Terms)

$80 Seamless Wilton Rugs, 9x12 ft.	$59.75
Axminster Rugs, $52.50 irregs., 9x12	$33.50
Worsted Wiltons, $140 irregs., 9x12	$89.95
Persian Replicas, American made, hardly perceptible irregularities in $150 grade	$98.75
$45 Seamless Velvet Rugs, fringed, 9x12	$33.50
$75 Royal Wilton Rugs, 8.3x10.6 ft.	$52.50
$52.50 Seamless Wilton Velvet, 9x12	$44.95

(The May Company—RUGS—Fifth Floor)

Book Lights
$1.19

YES —$1.19! Adjustable electric book lights that can be clamped to your book or music. Painted green, lavender, rose, ivory, blue, bronze. (2nd Floor.)

10,000 yds. RAYON VOILES

Monday! Imported Bavarian China
Dinner Sets
$32.50

Another outstanding opportunity for genuine Anniversary savings—The May Company's sincere "thank you" to homemakers! Charming dinner services for 12 persons—fine quality imported Bavarian china, exquisitely decorated with sprays of pink, blue and orchid flowers. All pieces finished with gold lines. (Easy Terms)

(The May Company—CHINA—Fourth Floor)

Usually $1! Newest Tub Prints!

69c

Extraordinary new Anniversary purchase of printed rayon voiles arrives! Sheer and lustrous—finely textured—will not wrinkle easily. Just imagine—a saving of 31c a yard! Floral patterns, modernistic prints—mosaic effects. Light, medium, and dark grounds.—36-in. As there are no more May Days—this is the year's most impressive wash fabric value!

75c May Glo, silk-&-rayon, 40-in.	59c
50c Printed Basketweaves, 36-in.	39c
85c Silk-Mixed Crepes, 36-in.	75c
75c Plain Colored Light-O'-Day, 36-in.	50c
85 Rayon Taffeta, solid and 2-tone	69c
50c Printed Piques, 36-in.	39c
29c Printed Percales, 36-in.	24c
$1.95 Rayon Brocades, 36-in.	$1.25
50c Printed Cotton Linens, 36-in.	39c

(The May Company—WASH FABRICS—Second Floor)

Porto Rican
Bridge Sets, 5-pc.
$1.95

Usually $2.50. Hand-embroidered in pastels. 36x36-in. cloth—four matching napkins. Of oyster linen. Boxed.

Table Damask, $1.29
Usually $1.75. Snowy white all-linen, 70-in. Of imported Irish damask. Save 46c a yard.

(FANCY LINENS—Second Floor)

FOR HEALTH! "ROBUR" MACHINES

"Edible" Anniversary News, indeed!
Ripe Olives
Usually 75c qt. can! Monday
39c

Mind you, these are the Jumbo Olives—those big, meaty circles of goodness—They're delectable!

12½c Fould's Macaroni and Spaghetti, doz. pkgs.	$1
25c Early Garden Peas	17c
Ridgeway's Famous 5 o'Clock Tea—reg. 90c lb. can	69c
M. M. Pet Milk, 3 tall cans	25c
3 lb. Jar Mayco Pure Preserves, regularly $1	55c
California Pure Fig Jam, 3-lb. jar	55c

(GROCERIES—Fourth Floor)

Ordinarily $55! Pay $2.50 Down!

$39.75

Monday! The Anniversary spotlights these $55 health machines at a saving of $15.25! The famous "Robur" make . . . for exercising and reducing excess weight! Modern improvements make the "Robur" a new type of vibrator, exerciser, stimulator and "masseur." May be attached to any electric socket. Terms: $2.50 down payment.

(The May Company—SPORTING GOODS—Second Floor)

Monday! the 2nd Dramatic Anniversary Spring Clothing Event—

Men's Suits

Authentic New Styles Tailored to Sell for $35 and More!

$28.75

Mere mention of this announcement is certain to cause widespread enthusiasm! This clothing event is our bona fide expression of thanks for your patronage and goodwill during The May Company's "Six Magic Years" in Los Angeles.

One and two trouser suits tailored to sell for $35—Here at $28.75! Can you afford to overlook a saving of $6.25 or more on style-right Spring and Summer clothing? Two and three button models. Business suits. University suits. And a combination golf and business suit.

Tailoring par excellence. All-wool Cheviots — Worsteds — Cassimeres. Sizes for men of all builds. Plan to be here at doors' opening time, Monday.

Other 1 & 2 Trouser Suits, $32, $42.

Men's Wool Golf Knickers	$5.95
Belgian Linen Knickers	$6.95
White Flannel Trousers	$11.75
Blue Flannel Sport Coats	$15.00
Terry Cloth Beach Robes	$5.95
Striped Worsted Trousers	$5.75

(STORE FOR MEN—Second Floor)

500 Pairs of Men's
Oxfords
$5.45

Oxfords of $8 and $8.50 quality, $6.45. Greatly reduced because the range of styles is incomplete. Black and tan calf leathers. All sizes, but not in each style.

(MEN'S SHOES—First Floor)

Monday! the 2nd
ramatic Anniversary
ing Clothing Event—

Men's
Suits

thentic New Styles
ailored to Sell for
$35 and More!

28.75

mention of this an-
cement is certain to cause
spread enthusiasm! This
ing event is our bona fide
ession of thanks for your
nage and goodwill dur-
The May Company's "Six
c Years" in Los Angeles.

nd two trouser suits tailored
l for $35—Here at $28.75!
ou afford to overlook a sav-
$6.25 or more on style-right
and Summer clothing? Two
ree button models. Business
University suits, and 4-pc.
nation golf and business suits.

ing par excellence. All-wool
ots—Worsteds—Cassimeres.
for men of all builds. Plan to
re at doors' opening time,
ay.

1 & 2 Trouser Suits, $22.
2.

Wool Golf Knickers....$5.75
n Linen Knickers.....$2.95
Flannel Trousers.....$6.75
Flannel Sport Coats....$11.75
Cloth Beach Robes....$3.95
d Worsted Trousers....$5.75
RE FOR MEN—Second Floor)

00 Pairs of Men's
Oxfords
$5.45

of $8 and $8.50 quality, $5.45.
reduced because the range of styles
plete. Black and tan calf leathers,
, but not in each style.
EN'S SHOES—First Floor)

HIGH LIGHTS IN HISTORY 1314

The Story of the World War
84—The Battle of Jutland (Concluded).

by J. CARROLL MANSFIELD

DURING THE NIGHT OF MAY 31 (1916), BRITISH LIGHT CRUISERS AND DESTROYERS MADE A SERIES OF DESPERATE ATTACKS ON SCHEER'S BATTLE FLEET IN THESE ENCOUNTERS THE GERMANS LOST A BATTLESHIP AND THREE LIGHT CRUISERS, WHILE A BRITISH CRUISER AND A NUMBER OF DESTROYERS WERE SUNK.

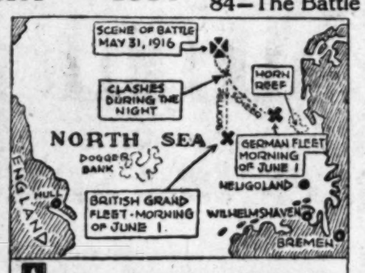

ABOUT 1 A. M. (JUNE 1), SCHEER SLIPPED BETWEEN TWO WIDELY SEPARATED DIVISIONS OF THE GRAND FLEET AND HEADED TOWARD THE SOUTHEAST. HIS OBJECT WAS TO DRAW THE BRITISH AFTER HIM TO THE VICINITY OF HORN REEF, AN AREA OF TREACHEROUS SHOALS SOWN WITH GERMAN MINES, WHERE HIS ENEMIES WOULD BE AT A DISADVANTAGE WHEN THE BATTLE WAS RENEWED IN THE MORNING.

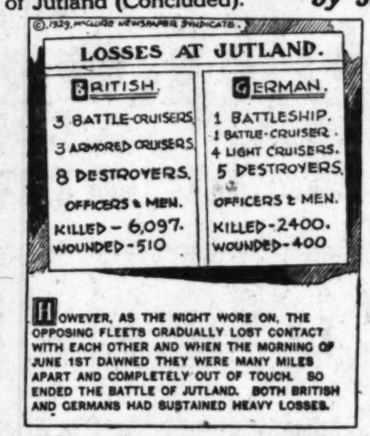

HOWEVER, AS THE NIGHT WORE ON, THE OPPOSING FLEETS GRADUALLY LOST CONTACT WITH EACH OTHER AND WHEN THE MORNING OF JUNE 1ST DAWNED THEY WERE MANY MILES APART AND COMPLETELY OUT OF TOUCH. SO ENDED THE BATTLE OF JUTLAND. BOTH BRITISH AND GERMANS HAD SUSTAINED HEAVY LOSSES.

BOTH CLAIMED THE VICTORY! THE BRITISH DECLARED THAT THE GERMANS HAD WITHDRAWN FROM THE FIGHT. THE GERMANS POINTED TO THE FACT THAT THEY HAD INFLICTED FAR MORE DAMAGE TO A MIGHTIER FOE THAN THEY HAD SUSTAINED. JUTLAND WAS THE FIRST AND THE LAST GREAT FLEET ENGAGEMENT OF THE WAR, AND THE BRITISH BLOCKADE CONTINUED AS RELENTLESSLY AS BEFORE.

CONTINUED MONDAY.

Society of Cinemaland

by Myra Nye

A gala evening began the week's calendar for the cinemalite when the world premiere of the first operetta in Vitaphone, "The Desert Song," was given at Warner Brothers' Hollywood Theater Monday evening. There were so many of the dis-tinguished of Hollywood attended the premiere of this kind. It was the initial first night. George Fitzmaurice directed his first premiere after coming from New York; Ronald Colman with his daughter, Vilma Banky, starred and Douglas Fairbanks, Jr., was the first of all members to out.

Mrs. John Boles, young wife of the star of "The Red Shadow" of recent release for her premiere wore a model of peach pasteque chiffon embroidered in brilliants with a train, her wrap was of chiffon trimmed in the same shade with a flared collar. Mrs. Oscar Straus, wife of the famous baritone, wore a green georgette crepe in sheer shades, the skirt being irregular in its hem line, dipping sharply in back. Her wrap was of moss colored ermine. The Boleses were the house guests of Mr. and Mrs. John Boles and the young couple tendered a party.

Jack Oakie, who plays the lead opposite Mrs. John Boles, made her first appearance as a notable at a pre-view as it was also her first ap-pearance upon the screen and she made an ovation as great, Con-rad Nagel, who was master of cere-monies said, as that received by Vitaphone in his first similar ap-pearance.

Mrs. Nagel wore a lovely period model of chartreuse satin with satin panels the shade of her frock, trimmed with large brilliant buttons. Her wrap was of chiffon velvet in a rich fuchsia green.

Pola Negri, upon whom the lights turned, wore a pea green velvet gown with tiers and tiers of ruf-fles satin of the same shade. Her wrap was of the same shade of velvet and trimmed with summer ermine. She was not introduced by Mr. Nagel at the close of the per-formance as were the other stars because of a slight indisposition due to overwork. Miss Pazenda has been in constant demand as a com-medienne since the flare of the talkies.

Others, the fashioning of whose gowns were noted, include:

Billy Dove—Jade green trans-parent velvet gown, basque, with full skirt reaching to floor all the way around, with black velvet wrap, trimmed in white fox and lined with coral.

Alice White—Carmine crepe back satin princess dress, uneven scal-loped hemline, with unusual shawl of many colors.

Dorothy Mackaill—White crepe de chine, embroidered in pastel seed pearls, with new sunburn back and pointed hemline. White ermine wrap.

Loretta Young—Peach colored transparent velvet, skirt to floor in back, untrimmed with exception of large bow on shoulder, falling down skirt in back. Peach colored velvet wrap, lined in white, with rolled collar.

Doris Dawson—Black net over black silk foundation; net falling to floor edged in dainty black rib-bon, very full skirt—foundation tight, to knees. Only trimming lovers-knot in brilliants, at bodice and skirt line. Black broadtail fur wrap, with black fox collar.

Kathryn McGuire—Ecru lace gown, peacock semitrain-close fitting bodice; with brown velvet wrap.

Edna Murphy—Blue transparent velvet dress, uneven hem lined with silver. Silver wrap, hem and collar and cuffs in blue.

Among those entertaining with dinner and supper parties before and after the performance at the Montmartre were:

Mr. and Mrs. Edmund Lowe (Lilyan Tashman,) Mr. and Mrs. Finis Fox, Mr. and Mrs. Norman Taurog, Mr. and Mrs. Charles Maigne (Ann Cornwall,) Mr. and Mrs. Josef Von Sternberg, Miss Betty Boyd, Miss Julanne Johnston, Miss Mona Rica, Mr. and Mrs. Harry Edwards (Evelyn Brent,) Mr. Edward Earle, Mr. Ben Lyon, Mr. Luther Reed, Mr. John Boles, Mr. and Mrs. Daryl Zanuck, Mr. Ned Sparks, Mr. and Mrs. Lloyd Bacon, Miss Helen Foster, Mr. and Mrs. Richard Arlen (Jobyna Ral-ston.)

"Coquette" in New York

Following the world premiere of "Coquette" in this city at the Unit-ed Artists' Theater Thursday, a week ago, a New York premiere was al-most as great an event Friday. Many of the Hollywood colony tem-porarily in New York, attended the premiere when "America's Sweet-heart" demonstrated a new talent in the talking pictures, her first one.

Here and There

Charles King, who has been on this coast for several months, is returning to New York this week.

Camilla Horn left for Germany Thursday. It will be a long but not a permanent stay away from Hol-lywood.

Lew Cody, almost recovered from his illness, is at his home at the Palisades Del Rey after visit-ing his wife, Mabel Normand, who has also been ill. During six months away from Hollywood Mr. Cody has been in Europe.

Tomorrow in his private car at-tached to the Santa Fe Chief Jo-seph Schenck will start for New York on important business. Prob-ably traveling with him to the same destination will be Douglas Fairbanks, Mary Pickford, Gloria Swanson and Samuel Goldwyn.

D. W. Griffith has been in New York for several weeks.

Monte Blue is ill in a Hollywood hospital, but yesterday was report-ed as much improved after an op-eration.

In New York, that portion of the great city which is a part of Cinemaland, Mr. and Mrs. Charles Ray are often seen at functions.

Mme. Glyn is in New York con-templating a quick return to this coast.

At the charity carnival at Madi-son Square Garden May 2, Elsie Fer-guson will be one of the hostesses. It is said that she will wear 1000 precious stones, including a necklace with 100 diamonds, a shoulder brooch of diamonds and emeralds and alternating bracelets set with the green of emeralds and the gleam of diamonds.

Trips of Interest

Leaving shortly after a farewell dinner party given in their Rodeo Drive home Friday evening, Mr. and Mrs. Rowland V. Lee are now en route to Europe. Their guests, numbering sixteen, included all members of the family in Southern California, covers being laid for Mr. and Mrs. C. V. Lee, Mr. and Mrs. Robert N. Lee, Mr. and Mrs. Donald Lee, Mr. and Mrs. William Worthington and Mr. and Mrs. Fred Andrews.

Mr. and Mrs. Lee will sail aboard the Roma for Genoa, whence they are to motor through Italy and then take the Rhine trip. In England they will be the guests of Mr. and Mrs. Percy Brooksbank (Annabel Ralphs,) who have a large estate, and of Sir Arthur Conan Doyle and Lady Doyle. They have also been extended an invitation to visit Pola Negri, many of whose American pic-tures, including "Barbed Wire," Mr. Lee directed.

Sailing last week-end for Europe after a week in New York were Mr. and Mrs. Victor Varconi of Beverly Hills. Mrs. Varconi's sister is ac-companying them, and they will visit Mr. Varconi's family in Hungary, later touring other continental countries.

Birthday Observed

Carl Laemmle was host at an in-teresting dinner party during the week in his beautiful home, Dias Dorados, in Beverly Canyon, the af-fair taking place in the Spanish din-ing-room, and celebrating the birthday anniversary of the hono-ree of the occasion, Mrs. J. G. Draught. Bidden were her son, Ed-ward Laemmle, who is Carl Laem-mle's nephew, Mrs. Laemmle, Carl Laemmle, Jr., Mr. and Mrs. Sieg-fried Laemmle, Mr. and Mrs. Stan-ley Bergeman and Mr. Bergeman's mother. Mr. and Mrs. Sigmund Moos and Mrs. Lena Moos of Co-logne, Germany, later joined the party.

Mrs. Draught, when a young girl, was a protege of Queen Olga in Wurtemberg, Germany. As Paula Biederman she attained success as a prima donna in opera and also as a lieder singer, being often a solo-ist with the Mozart Symphony Or-chestra in Chicago. Lately that city has been her home, but at present she is paying an extended visit to her son and his family, and has a suite close to theirs at the Holly-wood Plaza.

Luncheon Hostess

Entertaining three friends from London, Daphne Pollard was a host-ess of the week at Mme. Helene's Paramount Tea Room. Her guests were Miss Margaret Chute, Miss Evelyn Hall and Miss Jean Vivian Help.

Honored With Tea

Mrs. Minna C. Gleason, the moth-r of James Gleason of "Is Zat So" and "The Shannons of Broadway" fame, was the honoree of a delight-ful tea given last Sunday afternoon by Miss Nell Franzen of 1918 Pine-hurst Road.

The new home of Mrs. Macy B. Franzen was aglow with spring flow-ers, and Mrs. Franzen received with her daughters, Miss Franzen and Miss Nell Franzen, and her sister, Mrs. George Stannard. Mrs. Glea-son, herself an actress of charm and distinction, was gowned in a dark blue georgette gown trimmed with lace. She is passing the win-ter at the Hotel Maryland in Pas-adena, and is a gracious addition to the artistic colony.

Many old and new friends greeted the honoree, among them Mr. and Mrs. Montague Shaw, Mr. and Mrs. Jack Sherman, Mr. and Mrs. Ash-ton Dearholt, Mr. and Mrs. Regi-nald Lee, Mr. and Mrs. Donald Wood, Mrs. Margaret Landis, Miss Josephine Dillero, David Preston and David Henderson, as well as her son and daughter-in-law, Mr. and Mrs. James Gleason (Lucile Web-ster.) Miss Margaret Bourne and Mrs. Roy Stewart presided over the beautifully appointed tea tables.

Dance on Shipboard

The U.S.S. Henderson was the romantic setting last Sunday evening in San Pedro Harbor for a dinner-dance with which Lieut. Er-nest Lisle Henifin, United States Navy, Mrs. Henifin (Helen Starr) and others of the officers enter-tained.

Forty-five guests were bidden, among them being the elect of Cine-maland and a number of officers from other battleships of the Pa-cific Fleet, including Mr. and Mrs. H. F. Arnold, Mr. and Mrs. William Mann, Lily Damita, Madge Bella-my, Mary Brian, Sally Eilers, Jean-ette Loff, Raquel Torres and her sis-ter, Renee Torres, Charlotte Mer-riam, Pauline Garon, Mona Rica, Lila Lee, Camilla Horn, Katherine McGuire, Doris Dawson and Grace Simpson.

The orchestra of the U.S.S. Hen-derson furnished music for the af-fair.

April's Children

Tom J. Geraghty may be in-spired to start another club in Hol-lywood, and if he should it would be named the Aries Club.

Those who believe in the signs of the zodiac, and their number is le-gion, will be interested to know that in Hollywood many are the children of Aries, the sign that embraces the greater part of April. They are sup-posed, these children, to excel in expression, and many prominent actors and writers, beginning with Shakespeare, have belonged to this sign.

Geraghty's list of April birthdays includes Lon Chaney and Wallace Beery, who must admit a claim of April 1 on them; Mary Pickford, the 9th; his own, the 10th; Mar-shall Neilan, the 11th; Thomas Meighan, the 12th, and that of Charlie Chaplin is Tuesday, the 16th inst.

TITLES IN FILMS MADE SEPARATELY

Special Technical Process of Manufacture Described by Executive

Not the least interesting technical process in the business of motion-picture production is the making of titles to fit the film.

So essential and specialized di-vision of film production is this, that special title studios have been organized and carry on business in Hollywood, along with the compa-nies who furnish costumes, period furniture and queer birds and ani-mals to the studios on demand.

The first title plant in Holly-wood, established in 1918, was the Pacific Title and Art Studio of which Leon Schlesinger, identified with some branch of film produc-tion for the past twenty years, is now the executive head.

"I am sure the fan, or even the heads of film studios have little idea just what labor and detail is attached to the manufacture of a title," said Schlesinger, recently. "It's a specialty in itself, taking skilled labor and careful detailed work, although often titles are turned out at great speed. Title cards are set by machine, cards printed by a special process, then proofed and photographed. From there the cards, now a part of a long strip of film, go to the dry room for drying and polishing, then to the laboratory for printing.

"Printing in this sense of the word is far different from the first printing process," explained Schle-singer. "The negative makes con-tact with a positive film which transfers the title image to a posi-tive stock, after which the prints are run through. The print next returns to the developing room where it goes through the same routine as before. Finally, it is pro-jected and inspected for defects be-fore being sent to the producer."

Schlesinger is a strong advocate of the silent drama, although he thinks the sound picture is here to stay, taking its place alongside the strictly pantomimic effort.

Former Consul Here May be Made Deputy

Senor Jorge Alborta, formerly head of the Spanish department of the Macurda-Drisko Schools and Bolivian Consul in Los Angeles for several years, was recently ap-pointed Consul-General at Paris by President Hernando Siles of Bolivia. This followed Senor Alborta's trans-fer in 1927 to the consulship at Bor-deaux. Now, word reaches Los An-geles that he has been invited to return to his native land after an absence of thirteen years and be-comes a candidate of the Nacionalis-ta party for a seat in the Cham-ber of Deputies.

Senor Alborta was succeeded in the Los Angeles consulship and also in the Macurda-Drisko Schools by his brother Waldo, formerly teach-er of Spanish literature and Amer-ican history in the American In-stitute at La Paz, and a director of the Bolivian Academy of Letters and Arts. Waldo Alborta is also a member of the Societe de Co-opera-tion Intellectuale of Paris, having been nominated to membership by Gabriella Mistral of Chile.

UPHEAVAL SEEN IN FILM FIELDS

(Continued from Thirteenth Page)

ern Electric, he estimates, at ap-proximately 2000.

"The General Electric has been slower at entering the field, but the completeness of their efforts will in the long run prove most telling," he declared.

"Our plans for talking pictures have changed most radically in the past year. Originally we had planned to make half our pictures silent, and half with some dialogue. We found it necessary soon to re-adjust this schedule so that about half would be all-talking and the other half partly talking. Now we are committed to an all-talking pro-gram, and will make only silent ver-sions of a portion of the product. That is proof of how greatly things are changing in the sound field."

The May Company's 6TH Anniversary

Immense New Purchase Modern and Antique

Oriental Rugs

Values That Stand Out as Rare Opportunities

Now shipments arrive! Making this collection one of the most distinguish-ed that has been offered on the Pacific Coast at these sale prices. Included are Oriental rugs of all the best known weaves and kinds such as Kish Kirman, Kashan, Sarouk, Bakhtiary, Shariston, Bukhara, Ispa-han, Melaz and many, many others. Small throws to palace size carpets! Sale priced $2.49 to $2,000. EASY TERMS!

⅓-½ Less

Belouchistan Rugs

Usually $35! What oppor-tunity! To possess rich, lustrous Belouchistans ... at such a low price. Average 4.6x2.6. $17.95

25 Anatolian Mats, average 2x4, special at	$2.49
20 $125 Antique Ladik Rugs, aver-age size 3.3x1.10, at	$7.25
20 $29 Belouchistan Throw Rugs, average 6x3 feet	$24.50
25 $50 to $75 Assorted Turkish Prayer Rugs, average 5.6x3.4	$32.50
30 $75 to $100 Antique Bel-ouchistans, average 5.6x3 feet	$49.50
5 $100 to $125 Afghan Buk-haras, average 7x3.6, at	$59.50
25 $150 to $175 Antique Persian Rugs, average 7x4.6 feet	$79.50
25 $150 to $175 Shiraz and Kashai Rugs, average 6x4 feet	$79.50
25 $150 to $200 Antique Shiraz Kirmans, average 9x6 feet	$89.50

Persian Runners

Usually $70! Serapi runners ... selected for quality of weave and beauty of design. Average 10x2.9. $36.50

3 $1200 Fine Sarouk Carpets, average 12x9, featured	$625
1 $1650 Antique Muntaza Car-pet, 18.4x12 feet, now	$885
1 $1650 Antique Persian Ispahan Carpet, 13x10.2	$890
1 $1500 Gulistan Carpet, deep red, 20x11 feet, now	$895
1 $1950 Antique Muntaza, jewel colorings, 20x12 ft.	$985
1 $2500 Antique Bakhtiary, 20x14 feet	$1250
1 $2650 Finest Ispahan Carpet, size 21x12 feet, now	$1395
1 $3000 Antique Persian Mahal Carpet, 24x13.4, now	$1450

Many Only One-of-a-Kind! Act Now! Easy Terms!

(The May Company—ORIENTAL RUGS—Fifth Floor)

THE MAY CO.

EXTREME LENGTH

Distinguishes the new dinner frock . . . as in this black chantilly model with cape back, $95.

FASHION SPOTLIGHTS—

LACE

. . . in Frocks
. . . Coats
. . . Ensembles

Dramatized in every recent Paris opening . . . LACE, flattering, feminine! In suave new silhouettes molding the figure almost to the knees . . . softened by tiers, flares, boleros . . . posed under lace coats or filmy capes. Laces . . . a fashion signed by every important couturier . . . presented by The May Company in exquisite adaptations, $35 to $95.

BLACK CHANTILLY LACE

A fashion highlight . . . the tiered chiffon frock with full-length lace coat, $59.50.

SLEEVELESS LACE ENSEMBLE

Bolero frock with ex-treme back length . . . fingertip coatee, $59.50.

(GOWN SHOP—Third Floor)

By the Way

By EVA G. TAYLOR

A "biochemical entity" without a soul! A universe without a God! Man, erstwhile believing himself possessed of a ray from the infinite light, degraded to a composite of organic matter where chemistry alone is deity! A human being without soul or spirit, reacting blindly to stimuli which are purely physical!

Such is the modern atheistic conception of human life!

As it fails to square with past religious beliefs and concepts they must be swept away.

We are told that we "must surrender completely the conventional category of sacred things." That the objectives of human life must be reduced to a secular plane. That henceforth we must have no God.

They assure us that life will be quite as worth while lived without cherishing the illusion of a soul.

But, like the Scotchman, we have our doubts!

Naturally, we are wondering what we are going to do with the very real entity which has so long reacted to the nobler impacts of life. That which has sensed worlds of light and beauty unknown to any physical combination of atoms and molecules.

Hitherto it has been known as "soul," or "spirit." The terms are not exactly synonymous. They both stand for something, however, which cannot be found in any laboratory experiments.

It is that something within which is radiantly active and alive with joy and beauty.

It has so long glorified human faces, otherwise plain, through its conscious touch with that which has been known as "divine," that it naturally protests against being relegated to a biochemical existence without any immortality or possibility of acquiring it.

So what are we going to do with this exquisite, ethereal entity that refuses to be relegated to protoplasm or chemical reactions?

Much of the atheistic propaganda of the day is founded upon misinterpretation and misunderstanding.

The religious world is not vitally concerned with chronological data. Its hopes and aspirations are not centered in the biochemical entity called man. The part which the atheist never cognizes nor senses nor contacts consciously is that which knows there is a God.

It is not dependent upon argument or mental research. It transcends human reason.

It goes straight to the core of invisible and infinite realities.

The combination of cells and glands, muscular fiber and nerve tissue which it inhabits and often illumines has its sphere of activities. It is concerned with them, but is not limited to them. It transcends them.

If other proof were needed of man's need of divine help the atheist's summary of the human entity would be sufficient in its pathetic isolation.

One writer says: "It is sadly contended by many that the uprooting of the Christian epic and its philosophy of life destroys all meaning in human experience."

Well, really, does it not? Or would it not? For Christianity is in no danger of being destroyed or uprooted. If it were to disappear from the earth the meaning in human experience would be sadly puzzling.

To be able to look out on the experiences of others independently of their relation to self is a great step toward higher unfoldment.

It is so easy to see all things and translate all experiences through the medium of self-consciousness; to decide favorably or unfavorably as we are affected by the circumstances.

To get the impersonal viewpoint is essential to all who desire to pass the kindergarten stage in soul culture.

To acquire this attitude of observing and analyzing one must look both outward and within.

It must look outward to the vast universal life throbbing with countless activities, and within to the core and center, where the white light shines. In that light the narrow personal self, with its likes and dislikes, its prejudices and opinions, seems a pitifully insignificant thing.

The larger life calls us all to its rich potentialities.

PARAMOUNT USES SAFETY PINS

Studio Purchases Thousand of Largest Type to Bedeck Players

One thousand of the largest safety-pins available were purchased by the Paramount studios this week to be used as ornaments in an African production.

Research showed that safety-pins are the most precious trinkets of the Dark Continent. The natives trade palm oil for the pins. They are worn in strings around the neck. Feminine natives let them hang from the ends of their curls in back of the head. The larger the pins, the more stylish they are.

Lila Learns to Sing for Sound Picture

"Well, this talking-picture business is certainly full of surprises," says Lila Lee, one of the busiest actresses since the invasion of sound into the silent drama.

"One day a director said to me in a casual and matter-of-fact manner, 'By the way, you sing, of course?' and I replied, 'Good heavens, what makes you think that?' 'Well,' he said, 'I forgot to mention it before, but this role calls for a bit of singing tomorrow.'"

Lila fooled him that time. She did sing, and it was good. She had been vocalizing with an expert instructor for several months.

Profiting by this she brushed up on her dancing and rode horseback every morning to be prepared for the next emergency.

She and Dick Barthelmess were playing in "Drag." Frank Lloyd was directing and all of a sudden Lila heard the words, "Whistle when you make this entrance, Lila, in order to get over your nonchalance.

"But I can't whistle," Lila cried, almost in tears.

She thought a minute and then said: "I can't whistle; I never could; but I'll make that entrance to suit you. Go ahead."

And she came on the scene humming. The humming registered perfectly—and nonchalantly.

BROOK KEPT BUSY

Clive Brook, English actor, has appeared in three successive Paramount pictures with English backgrounds. He is a British officer in "The Four Feathers," was a London physician in "Interference" and is again an English physician in "The Marriage Holiday."

Sunday-School Lesson

BY WILLIAM T. ELLIS

**The International Sunday-school Lesson for April 21 is "Comfort for God's People"—Isaiah xl:1-11.*

It seems as if the seers are coming into their own. This is the day of the dreamers of dreams. All over the earth the merely "practical" man is being severely jolted. As I watched President Hoover take the oath of office, lifting to his lips a Bible opened at the words, "Where there is no vision the people perish," there came to me anew the conviction that this really is the prophet's era. Observers who did not know their man were crying that the elevation of a professional engineer to the Presidency of the United States meant the coming of a period of hard and fast "efficiency" and utilitarianism. They did not understand that Herbert Hover was a Quaker, and, therefore, an idealist, before ever he was an engineer.

At a time when the eyes of humanity have caught a vision of a warless world, of a world of free men under the sway of justice and righteousness, and of a world dominated by the brother spirit, there arises a new national leader to testify that "Where there is no vision the people perish." President Hoover is an expert upon perishing peoples. He knows all about famines and plagues and poverty and war. Yet in his high hour he solemnly declares that it is chiefly from lack of vision that people perish.

THUNDERING DOWN THE AGES

Loudest and clearest of all the prophet trumpet tones which have come sounding down through the ages is the voice of the oft-rejected seer of Israel, Isaiah, son of Amoz, the aristocrat who strode barefoot and almost naked through his land, calling out eternal truths which his time did not understand and would not heed. In a materially minded era, engrossed in "practical" concerns, he imparted a vision of the verity of values which are spiritual. To him it was given to set forth, in a period of national crisis, the character of the living God, as the only hope of the people. The Jews persisted in pinning their hope upon Egypt or Assyria or Babylonia: Isaiah's reiterated word was that God alone was the nation's defense and succor.

Great prophets all are accredited by their counsels of comfort. They are no more predictors of doom, however dark the future they foresee. Beyond the darkness is always light. Ability to comfort is one of the marks of the genuine Christian. The world is full of sore hearts. Every writer or teacher with a large correspondence knows how general is the need for words of healing and direction. It is more divine to speak helpful than brilliantly.

A PATRIOT-PROPHET'S PLEA

Always in the background of the teaching of these deathless old Hebrew prophets was the consciousness of their nation's needs. They thought in terms of their country. Individual need was always subordinated to national welfare. Observers are saying that in the world-wide awakening of spiritual solicitude for human welfare this note of nationalism is ever sounding. Something of a crusading spirit seems to be sweeping Great Britain and America. In the United States and Canada the young peoples' societies of the churches are definitely committed to a movement to "Crusade with Christ."

Over and over again, in simplest phrase, pointed ever by modern instances, we must repeat that the one basic need of every nation, and of all of life, is to get back to God. Whoever sets people to thinking about man's responsibility to the Eternal is part of the saving salt of society. No new fashion for national betterment can be devised to take the place of plain loyalty to the living God. Once let men put Him in first place, and all secondary considerations will swiftly fall into their right relationship. God works with all who work for Him.

SINAI'S NEW HIGHWAY

Many teachers of this lesson will be using, in connection with Isaiah's figure of a highway of the Lord, the recent Associated Press dispatch from Jerusalem which tells of the motor road that is being built through the Sinai wilderness, linking Egypt and Palestine. Most of this road was built by the Turks and the Germans during the war, and a remarkable piece of construction it is, as I can testify. The original plan, to carry it straight down through Sinai to the Suez Canal, is now being carried out by the Egyptian government. Nowadays it is easy to go from Dan to Beersheba, over a modern highway; soon it will be possible to continue on from Beersheba to Suez, making in two days the journey which cost the patriarchs and prophets and the Holy Family toilsome weeks; and upon which the Children of Israel, escaped from Egypt, spent forty years. Tourists will see this only as an enterprising bit of road-making; forgetting that it is but a segment of the highway of the Lord that is being built all over the earth.

As I have followed the progress of the Bible story over the world's oldest highways, recalling often this dramatic figure from Isaiah's prophecy, it has been borne in on me that there is deep significance in the fact that before ever it was called Christianity, the religion of Jesus was named "the Way." That is the description which is commonest in the Book of the Acts. And Jesus called Himself "the Way." He saw clearly, as did Isaiah dimly before Him, that mankind, bogged in its own blundering, needs a way that will be a "way of life." We are on Isaiah's highway when we "follow the Way."

Tower Gets Tex Guinan

"Queen of the Night Club," an all-talking Vitaphone picture, is the next attraction at the Tower Theater.

The cast is headed by Texas Guinan, who for ten years has been one of Broadway's outstanding personalities and who portrays herself—the famous night club hostess.

Miss Guinan is supported by an exceptional cast which includes Lila Lee, Eddie Foy, Jr., and Jack Norworth.

Vaudeville acts on the Vitaphone will also be shown.

$1000 Prizes

offered in Barker Bros.'

Letter-Writing Contest

This contest is open to everyone except employees of Barker Bros. and their immediate families, the contestants being placed in two divisions. You may be one of the prize winners! The title is:

"How Does Barker Bros.' Scientific Sleeping Equipment Contribute to Rest-Promoting Sleep?"

FIRST DIVISION

The first division is open to customers who have used Barker Bros.' Mattresses and Springs.

1st Prize, $250; 2nd Prize, $100; 3rd Prize, $75

4 Merchandise Orders of $25 each for next four best manuscripts to apply on a new Barker Bros.' Mattress or Spring.

SECOND DIVISION

The second division is open to those who have never used Barker Bros.' Mattresses or Springs.

1st Prize, $250; 2nd Prize, $100; 3rd Prize, $75

4 Merchandise Orders of $25 each for the next four best manuscripts, to apply on a new Barker Bros.' Mattress or Springs.

How To Enter Contest

Choose the division you wish to enter. Contestants may enter only one. Clip coupon and bring to Department of Scientific Sleeping equipment, Fourth Floor and get two booklets of full information.

ENTRANCE COUPON

M.....

Address.....

Please enroll me in your letter-writing contest: "How Does Barker Bros.' Scientific Sleeping Equipment Contribute to Rest-Promoting Sleep? Enter only on division.

Division 1..... } L. A.
Division 2..... } Times

BARKER BROS.

SEVENTH STREET, *Flower and Figueroa*
Hollywood Store, 6834 Hollywood Boulevard

Albion Furniture

humanizes the small home

The English-California furniture created by Barker Bros. for the homes of this locality...produces an atmosphere of friendly hospitality—gracious and easy living. Now ready in complete ensembles with harmonious accessories for every room.

The Albion Living Room

For a living room in which you can really live—Albion furniture! It suits the informal California home. Each piece is English, pleasantly dignified—yet adapted to the requirements of our homes as to size and treatment. Typical Barker Bros.' construction gives a feeling of fine substantial quality. Thirty-seven different Albion pieces for the living room make it easy to assemble an individual home. The fabrics used show a complete harmony of color and a texture consistent with English lines.

Shown left, Albion sofa covered in fine antique velvet, $235 (Other Albion sofas start at $149). End table, $9.75; coffee table, $19.75. Occasional chair, $34.50; desk, $59. Other pieces proportionately low priced.

Draperies for Albion Homes

An interesting fact! Appropriate draperies for Albion rooms can be very moderate in price. Listed here are three suggestions:—all three featured at..... 95c

Colorful cretonnes of English feeling—30 and 36 in. wide, yard 95c.

English chintz in 10 patterns, reproductions of old English motifs, 36 in. wide, yard 95c.

Toiles de Jouy—reproductions of five old patterns. 36 inches wide. 95c.

THIRD FLOOR

Albion is Moderately Priced, too

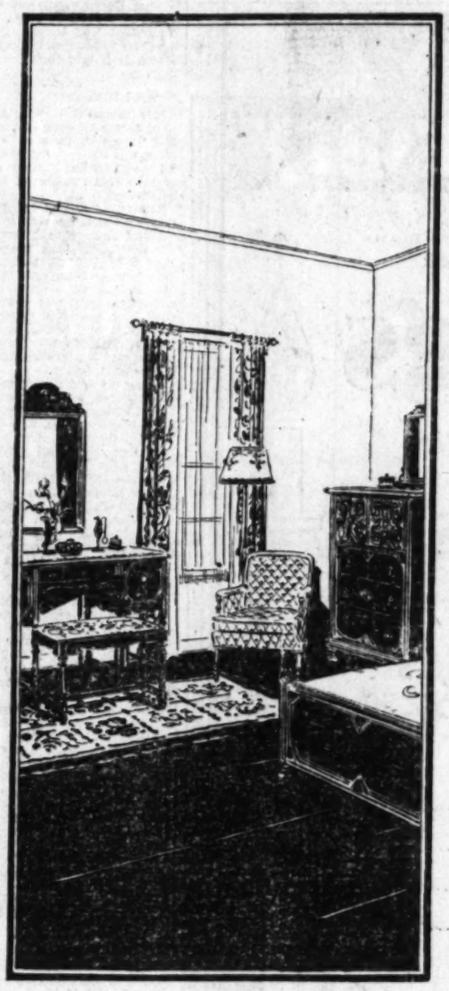

The Albion Bedroom

Albion prices are all interestingly low. That was Barker Bros.' aim when they created this style. The pieces are made in quantity — production costs are watched in every detail—so that the quality is kept high but prices moderate.

In the bedroom pieces Albion is at its best! Such dignity, such repose! A fine chest with impressively carved doors; a dresser finely proportioned, richly carved. The bed, the dressing table, the night stand, bench and panelled chair are all very English. All walnut, pleasing lines, excellent carving. Nine pieces available—furnishing for a large or small room. Three pieces: bed, chest, dresser or dressing table ... $195

Bed, $45; chest, $75; dresser, $75; dressing table, $75; night stand, $25; chair, $20; bench, $18; toilet mirror, $15.

FOURTH FLOOR

White Elephants

—can be transformed into modern, usable furniture through Barker Bros.' Exchange Service. You can turn in your unwanted furniture to help pay for new pieces. Call FA. 3355.

Floor Coverings for Albion Homes

The quaint design of hooked carpets are a logical and delightful choice for Albion ensembles. Fashion, too, enters here, for carpeting takes the floor this season in smart home interiors.

27 inches wide; priced at $3.50 the yard. Prices include estimating, tailoring and laying.

(SECOND FLOOR)

Use Air Mail during Third Air Mail Anniversary, April 14 to 20.

ALSO AVAILABLE AT BARKER BROS. HOLLYWOOD STORE

BARKER BROS.

SEVENTH STREET, FLOWER AND FIGUEROA

CITY PU

OGRAM WILL COST MILLIONS

Jobs Under Way and Nineteen Planned

stela System to Bring Widespread Benefits

rals Being Added to Jefferson Project

BY ROSS GRANT

ith projects costing $1,135,830 ally under construction and in process of design for amounting to $4,377,000, the -drain division of the City neering Department is en- in a comprehensive pro-

two main projects already way are Sec. 3 of Arroyo de ala and San Fernando Road Tyburn and Huron streets. larger and more important of Sec. 1 of the Sacatela sys- will cost approximately $1,000,- will drain about 4200 acres. benefits resulting from this im- ment are expected to be many far-reaching. The most im- nt ma' be listed as follows: Filling in of Bimini Slough, ghtly and unsanitary swamp has long throttled growth of ion of the exclusive Wilshire

Reclamation of a large area ld lying south of Santa Monica ward between Kenmore ave- and Mariposa avenue, which a veritable no-man's land bad drainage conditions.

Extension of Myra avenue, ade separation of this street unset Boulevard.

Reclamation of the area of Rowena avenue between and Ames streets.

Reclamation of land which rmit the extension of Silver Boulevard.

Elimination of many cross and dangerous culverts. will facilitate the movement ular traffic.

DRAINAGE NEEDED

San Fernando Road project, ll cost $135,830, has a total of 21,299 feet and will drain of approximately 1900 acres ng San Fernando Road be- the two streets mentioned. the low gradient of this im- highway, and several natur- ndations, present drainage s are poor, and ponds of frequently render it almost ssible. Adequate drainage will improve this link between ropolitan Los Angeles and San ndo Valley points.

nominal benefit of storm- construction is, of course, ade- drainage of business and resi- property through underground s. In many sections where ype of improvement has not installed, the usual scenes of s and sidewalks covered with automobiles stalled in the and streets rendered impass- e days, appear after every ght rain. Correction of these ions always results in a great sement of property values, as betterment of living condi-

ridiculous as it may seem, the ion of storm-drain installation ome apparent during the dry n. Surface drainage channels, as cross gutters and culverts ate a serious inconvenience ently a menace—to automatic

(Continued on Page 2, Column 5) (Co

Build at 6%
Or Refinance at 5½
Class "A" Business Block o
Buildings, 10 or 15 Year L
$250,000 Up.
Residence, Apartment
Vacant Lot Loan
Will Build and Finance
Reasonable Financing Cha
Loan Department
See MR. PIERCE

Good Income Prope
West Side, Los Angeles
Properties valued at $5
Want Leased Business Incom
will assume to $500,000.

Major Improved Co
Office Building, 80x160, with
on first floor. Located on th
Side. Price $200,000. Mtg
000 at 7%. Want City or
property.

Hollywood Business
Stores and Apts. Price $
Mtg. $35,000, 7%. Want H
$50,000.
See MR. TOWSLEY

ROBERT
TRinity 1131

APRIL 14, 1929.—[PART III.]

re

home

reated by Barker
ty...produces an
gracious and easy
ensembles with
om.

Draperies for Albion Homes

An interesting fact! Appropriate draperies for Albion rooms can be very moderate in price. Listed here are three suggestions:—all three featured at..... 95c

Colorful cretonnes of English feeling — 30 and 36 in. wide, yard 95c.

English chintz in 10 patterns, reproductions of old English motifs, 36 in. wide, yard 95c.

Toiles de Jouy—reproductions of five old patterns. 36 inches wide. 95c.

THIRD FLOOR

ed, too

Floor Coverings for Albion Homes

The quaint designs of hooked carpets are a logical and delightful choice for Albion ensembles. Fashion, too, enters here, for carpeting takes the floor this season in smart home interiors.

27 inches wide; priced at $8.50 the yard. Prices include estimating, tailoring and laying.

(SECOND FLOOR)

Use Air Mail during Third Air Mail Anniversary, April 14 to 20.

OD STORE

OS.

GUEROA

The Only Sunday Real Estate Section Published in Los Angeles

Los Angeles Times

REAL ESTATE - INDUSTRY - DEVELOPMENT

SUNDAY MORNING, APRIL 14, 1929.

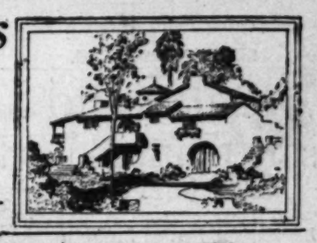

ITY PUSHES CAMPAIGN ON STORM DRAINS

OGRAM WILL OST MILLIONS

Jobs Under Way and Nineteen Planned

...ds System to Bring Widespread Benefits

...ts Being Added to Jefferson Project

...Y ROSS GRANT

...projects costing $1,135,830 ...der construction and ...process of design for ...mounting to $4,377,000, the ...ation division of the City ...ing Department is en- ...in a comprehensive pro-

...ain projects already ...ver Sec. 2 of Arroyo de ...ela and San Fernando Road ...Edison and Huron streets. ...ger and more important of ...ec. 1 of the Sacatela sys- ...ed storm drain about 4200 acres. ...resulting from this im- ...are expected to be many ...something. The most im- ...ts be listed as follows: ...filling in of Bimini Slough, ...y and unsanitary swamp ...ing forefend growth of ...of the exclusive Wilshire

...delineation of a large area ...ning south of Santa Monica ...between Kenmore ave- ...Harvard avenue, which ...a veritable no-man's land ...ad drainage conditions. ...boundaries of Myra avenue, ...separation of this street, ...Boulevard.

...delineation of the area ...Ardmore avenue between ...and Ames streets.

...delineation of land which ...the extension of Silver ...Orchard.

...delineation of many cross ...of dangerous culverts, ...to facilitate the movement ...traffic.

...AGE NEEDED

...Fernando Road project, ...cost $135,830, has a total ...70,200 feet and will drain ...approximately 1900 acres ...San Fernando Road be- ...two streets mentioned. ...the gradient of this im- ...ovement, and several natur- ...ditches, present drainage ...inadequate, and ponds of ...frequently render it almost ...impassable. Adequate drainage will ...secure this link between ...Los Angeles and San ...Valley points.

...general benefit of storm- ...protection is, of course, ade- ...quate drainage of business and resi- ...districts through underground ...systems. In many sections where ...lack of improvement has not ...resulted, the usual scenes of ...flooded streets and sidewalks covered with ...mud, automobiles stalled in the ...streets rendered impass- ...able for days, appear after every ...heavy rain. Correction of these ...conditions always results in a great ...increase of property values, as ...an improvement of living condi- ...tions.

...Important as it may seem, the ...storm-drain installation ...proposed during the dry ...season drainage channels, ...catch basins and culverts ...create a serious inconvenience ...and a menace—to automatic ...

(Continued on Page 2, Column 5)

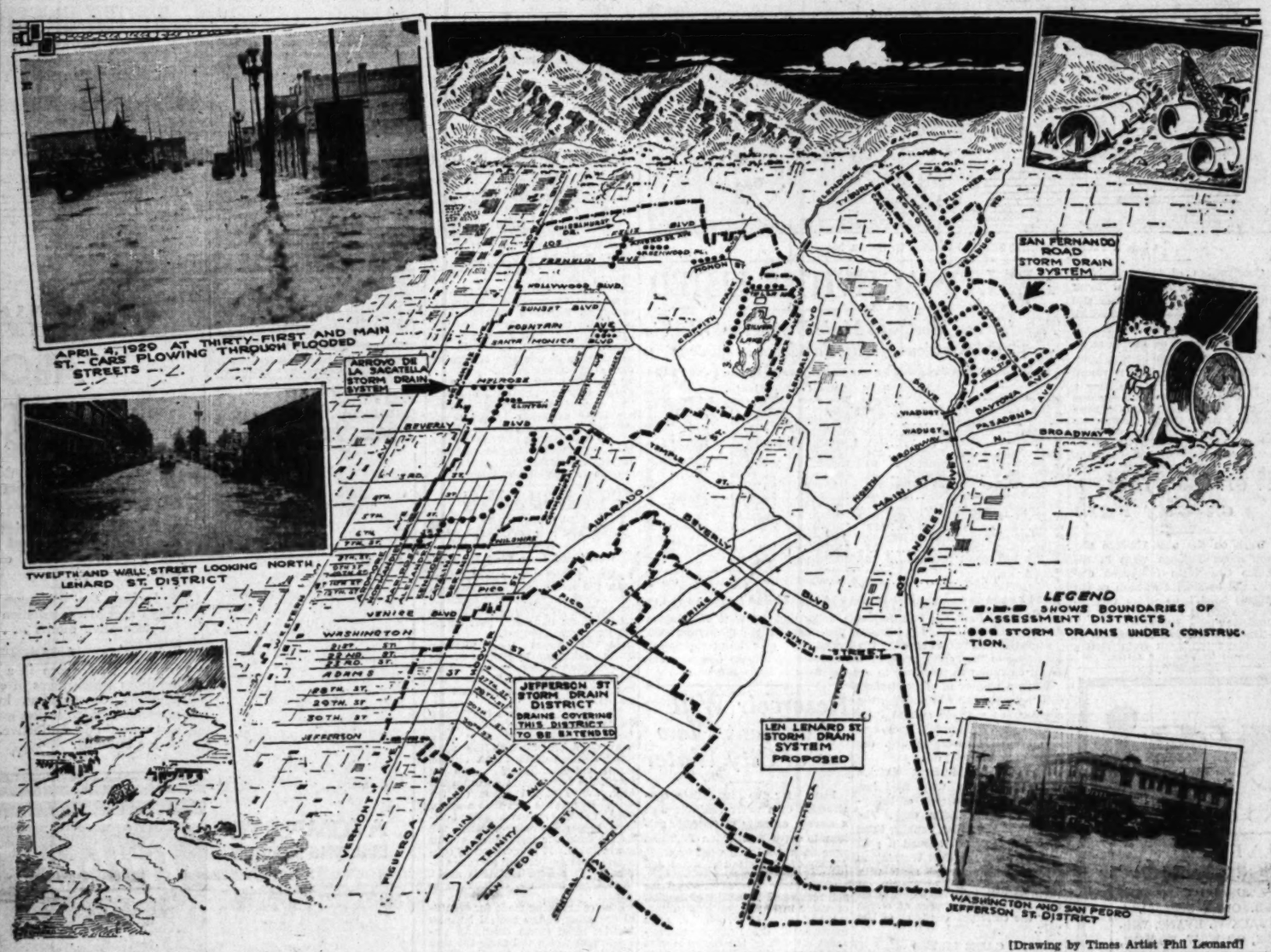

[Drawing by Times Artist Phil Leonard]

FACT AND COMMENT

CLEVELAND capitalists, operating through a syndicate, last week took over $4,000,000 worth of Vine-street property. Although one piece will be improved shortly with an apartment hotel, the balance, all corner lots, will be held for investment.

Financiers from Cleveland, as well as those from other eastern cities, are not in the habit of going beyond their city limits to make investments in business property. The fact that such an organization has chosen Los Angeles as the choice of its operations, is a tacit tribute to the profit-taking possibilities in local real estate. Further, it is an admission that the probabilities of quick realization are

(Continued on Page 3, Column 5)

CORNER LOT ON WILSHIRE PURCHASED

Frontage of 310 Feet Sold Last Week for $250,000 to Higgins Estate

Purchase of 310 feet of frontage on Wilshire Boulevard at the southwest corner of McCarthay Vista for $250,000 was reported last week by the Higgins Estate, 201 Higgins Building. The lot extends along McCarthay Vista for 185 feet.

The property at present is improved with a bungalow. This will be removed at a later date to make room for a more modern improvement, according to the new owners.

REALTY WOMEN TO MEET

Pasadena to Entertain Women's Division Convention of State Association Planned for May 4

The Hotel Vista del Arroyo Pasadena, will be the scene of the second meeting of the Woman's Division, Southern Area, California Real Estate Association, May 4, when salesmen from all over the southern part of the State will gather there.

Mrs. Kathryn Barker, Pasadena, chairman of the day, has planned an unusually charming and instructive day for the delegates.

Mrs. Beatrice E. Hards, San Pedro, southern division chairman, will preside at the luncheon. Mrs. Hazel M. Grant, Pasadena, honorary chairman and adviser, will deliver an impromptu address.

Miss Josephine Then, Pasadena, State Chairman, will explain the plan for increasing membership in the women's division.

Mrs. Mab Copeland, Lineman, an attorney of Los Angeles, will be the principal speaker, and will lead a discussion of legal questions.

Decorations will be built around the May Day theme. Tiny corsages of spring flowers bearing the names of the guests will mark the places.

Real Estate Lecture to Be Broadcast

A radio lecture on real-estate financing is announced by the University of Southern California, to be given at 9 to 9:30 p.m. tomorrow evening from the radio-correspondence education division of the Trojan institution, station KEJK.

With George Schneider as the speaker the lecture will cover the application of financial procedure to real property and the functions of various types of institutions, such as mortgage companies, building and loan associations, savings banks, insurance concerns and co-operative owners' associations.

Los Angelenos Plan to Attend National Meet

California real estate men will attend the annual convention of the National Association of Real Estate Boards in Boston, June 24-29, next, honoring Harry H. Culver, national executive and formerly president of the California Real Estate Association and of the Los Angeles Realty Board.

State President J. Bradley Clayton will head the delegation to Boston from the Pacific Coast. G. D. Robertson is chairman of the committee in charge of arrangements for the trip. Among those who are planning to attend the national meeting are Mr. and Mrs. Harry Culver, Mr. and Mrs. J. Bradley Clayton, Robert Baker, Frank Ryan, C. C. C. Tatum, William May Jarland, W. I. Hollingsworth, State Secretary Glenn D. Willaman, all of Los Angeles.

Doheny Home to be Erected

SANTA PAULA, April 13. (Exclusive)—E. L. Doheny, is to make his summer home on his estate in Santa Paula Canyon, it became known here today when a corps of workmen started construction of a $75,000 home for him on his estate near here.

The home, which is to be of rustic style, was planned by E. W. Neff, Los Angeles architect, who constructed the Ojai Country Club. It is being built by the Western Construction Company, also of Los Angeles. The home is to be completed by June 1, shortly before Doheny expects to come for his summer visit.

Picture Star's Parent Builds New Dwelling

NORTH HOLLYWOOD, April 13. (Exclusive)—Judge Charles H. Cooper, father of Gary Cooper, picture star, has bought two lots from J. D. Millar on Magnolia Boulevard and will erect a home. Judge Cooper hails from Montana, where he operates a dude ranch. Judge Cooper has been spending his winters in Hollywood. Recently he decided to move into San Fernando Valley and build his home here.

Studio City District Asks for City Hall

North Hollywood-Studio City district, through its Chamber of Commerce, has petitioned the City Council to appropriate funds for a branch City Hall to be built on a site located on Magnolia Boulevard adjoining the ninety-acre city park which has been donated by James Gautier.

BROKERS TO FROLIC AT EL CAPITAN

Theater Party Scheduled by Hollywood Operators for Tomorrow

Approximately 1500 real estate men of Los Angeles and vicinity plan to make merry tomorrow night at the El Capitan theater where they will witness the production of "Burlesque."

The Hollywood branch of the Los Angeles Realty Board has leased the entire theater for the evening and are hosts to brokers of the others sections of the city.

The play will be interspersed with other acts and skits prepared to interest the realty men, bankers and representatives of title companies who also are expected to attend.

The original cast of the play which ran for a year in New York, are in Hollywood preparing a picture, according to D. E. Lane, chairman of the committee in charge. This cast he declares will stage the performance tomorrow night. It includes Hal Skelly, commedian.

Assisting Lane, who is chairman of the Hollywood branch, in preparing for the event are Leslie Hoagland, Ayers J. Du Bois, Frank Miles, Frank Greve and Arthur Darling.

President of Realty Board Leaves Office

GLENDALE, April 13. (Exclusive) Alfred R. Johnson, president of the Glendale Realty Board, last week placed his resignation as president and director in the hands of his associates on the directorate, to take effect at once. Immediately after his assumption of the office in January, Johnson suffered a physical breakdown and has been under the care of his physician ever since. His resignation follows the orders of his medical attendants that he discontinue all business activities until his health is restored. Election of a successor is scheduled to take place at the meeting of the board on the 24th inst.

Theater Man Will Build in Beverly Hills

J. W. Clune, theatrical man, last week concluded negotiations for the purchase of a five-acre estate in Beverly Hills as the site for a new $150,000 home. Reported price paid is $125,000.

The site is bounded by Beverly Boulevard, Mapleton Drive and Faring Road in Holmby Hills, and has a frontage of 350, 445 and 280 feet, respectively.

The deal was completed by Lou Rose, Beverly Hills broker. Wallace Neff has been commissioned to draw plans for the home.

POINTS AND POINTERS—

SANTA MONICA PALISADES, 100x185

LOCATED ON ALMA REAL DRIVE AND EAST BANK OF POTRERO CANYON. UNOBSTRUCTED OCEAN VIEW. OWNER PAID $14,000. WILL CONSIDER CASH OFFER $11,000. See GLENN N. DEUEL.

$165,000
A Sound Investment

CLASS "A" IMPROVEMENT. LONG-TERM SECURED LEASE. PAYING NET RENTAL OF OVER 8%. FAVORABLE TERMS. NO TRADE. WE RECOMMEND THIS. See V. H. NORMAN.

IDEAL APARTMENT-HOUSE LOCATION

S.W. CORNER OXFORD AND EIGHTH. 85x130. PRICE $40,500.00. MORTGAGE $25,000.00. See V. H. NORMAN.

Near Bullock's

NEW WILSHIRE STORE ON SEVENTH STREET. A BARGAIN. 100x147. $250 FOOT BELOW SURROUNDING PROPERTY. $25,000 CASH. BALANCE MORTGAGE. See H. R. MONROE.

Charles G. Andrews Co.
REALTORS.
714-18 PACIFIC MUTUAL BLDG.
MUtual 8151.

Buy Wilshire Blvd.

WHERE INVESTORS ARE MAKING
SURE - QUICK - PROFITS

WILSHIRE BLVD. CORNERS—

ON WHICH THE NEW OWNERS ARE EITHER BUILDING OR CONTEMPLATING BUILDING AT ONCE. IF YOU ARE LOOKING FOR A WILSHIRE LOCATION AND DO NOT WISH TO BUY, WE CAN SURELY GIVE YOU ANY REQUIRED SPACE FOR YOUR BUSINESS.

BEVERLY HILLS LEASE—

ON BEVERLY DRIVE JUST NORTH OF WILSHIRE BLVD., RIGHT WHERE THERE IS GREAT BUILDING ACTIVITY. A FINE PIECE 52x150 TO ALLEY. FLAT RENTAL ENTIRE TERM. WILL LEASE FOR FIVE, TEN OR NINETY-NINE YEARS. REASONABLE BUILDING REQUIREMENTS.

CHARMING BRICK HOME—

AND AT A GENUINE SACRIFICE. NEW, MODERN, WONDERFULLY BUILT, ABOUT 14 ROOMS, 4 TILE BATHS. GROUNDS 80x200, WITH FINE TREES AND SHRUBBERY. A PLACE YOU WILL SAY IS WORTH $80,000. WE HAVE A PRICE OF $75,000, AND OWNER WILL CONSIDER CLEAR PROPERTY UP TO $55,000. SHOWN BY APPOINTMENT. PHONE TRinity 0131.

R. A. ROWAN & CO.
300 ROWAN BLDG., FIFTH AND SPRING.
REAL ESTATE—RENTALS—INSURANCE

POPULATION 1930 — LOS ANGELES 1,500,000

Business and Industrial Properties

If You Seriously

CONSIDER EXCHANGING YOUR PRESENT HOLDINGS FOR OTHER REAL ESTATE HERE OR ELSEWHERE, YOU WILL DO WELL TO CONSULT OUR EXCHANGE DEPARTMENT. WE HAVE CITY PROPERTIES, INCOME AND VACANT, IN LOS ANGELES AND OTHER CITIES IN SOUTHERN CALIFORNIA, FROM $2500 TO $1,500,000, AND IMPROVED RANCHES, VACANT ACREAGE, AND STOCK RANCHES, IN VALUES UP TO $1,000,000. ALSO SOME VERY ATTRACTIVE OFFERINGS IN CITY AND COUNTRY, IN NORTHERN, MIDDLE WEST AND EASTERN PROPERTIES. COME IN, OR WRITE IN DETAIL, AND WE WILL SUBMIT.

W. M. GARLAND & CO.
REALTORS,
W. M. GARLAND BUILDING,
SPRING STREET AT NINTH.
FAber 4041.

Build at 6% Or Refinance at 5½%

Class "A" Business Block or Office Buildings, 10 or 15 Year Loans, $250,000 Up.

Residence, Apartments and Vacant Lot Loans

Will Build and Finance 100% Reasonable Financing Charges

Loan Department
See MR. PIERCE

Good Income Properties

East Side, Los Angeles Income Properties valued at $540,000. Present Leased Business Income, and will assume to $500,000.

Major Improved Corner

Office Building, 80x160, with Stores on first floor. Located on the West Side. Price $290,000. Mtg. $75,000 at 7%. Want City or Country property.

Hollywood Business Block

Stores and Apts. Price $85,000. Mtg. $35,000, 7%. Want House to value.

See MR. TOWSLEY

Vermont-Wilshire Brick Apartments

Annual Income $33,000

This Magnificent Modern Brick Apartment Building, comprising 38 Beautifully Furnished Apartments, a total of 83 Rooms, is situated upon a Sightly Corner Lot, 85x150 feet in size, in a District that is Second to None.

It is of the Finest Possible Construction, and Thoroughly Up-to-Date. All Rooms are Spacious and Airy, Steam Heated, Tile Baths with Outside Windows, etc.

On account of these Features together with Proximity to transportation, Stores and Amusement Center, this Building is Fully Occupied by a Permanent class of Tenants.

There is an incumbrance of $90,000, and owner will take Good local trade for his Equity of $110,000.

The Building is positively Netting 15% on the above Investment.

Phone, or call at our office for further Details and Information regarding this Wonderful Piece of Property.

See MR. GREINER

ROBERT MARSH & CO., Inc.
REALTORS
200 Marsh-Strong Bldg. TRinity 1131

IT WILL PAY YOU TO INVESTIGATE THESE-

NO VACANCIES IN THIS DISTRICT

Important corner near Wilshire Boulevard, fronting 70 feet on a major artery, and improved with very attractive building. Price $47,500. Principal tenant chain store on long lease with substantial increase in rental.

65 FOOT LOT DOWNTOWN

On Hill Street, in good rental district, near Subway Terminal Building and central market. Well improved with two story brick building yielding 9% income. Only $55,000 cash required.

9% NET

Income from splendidly improved property, located in the choicest Wilshire District. Leased for long term to reliable tenants; one year's rent security. Lot 50 by 160 ft. Some trade and $20,000 cash will handle.

AN OPPORTUNITY

To convert your property into a trust deed. We are authorized to offer a $300,000 first deed of trust on a high class improved corner for $200,000 cash and $100,000 in clear property.

W. I. HOLLINGSWORTH & CO.
Realtors
Hollingsworth Building TRinity 9651
6th and Hill Sts.

REAL ESTATE WANT ADS

Appear in This Section

This includes all classes of real estate for sale, exchange and wanted; business opportunities; oil and mining properties; hotel and apartment-house leases; and money to loan and wanted.

Vernon and Los Angeles Co-operate in Promoting Artery Plans

SOTO PROJECT GETS SUPPORT

Los Angeles, Vernon Behind Traffic Move

Proposal Included in Major Street Plan

River Bridge Expected to be Completed Soon

Final steps to make Soto street a through traffic artery, bisecting the heart of Hollenbeck Heights, from Alhambra avenue to Slauson avenue and Long Beach Boulevard, are now being taken by Los Angeles and Vernon.

Two important jobs are now under construction within the city limits of Los Angeles. One is the grading and paving of Soto street from Whittier Boulevard to Hollenbeck avenue. The twenty-one foot fill is practically completed and the paving will soon be under way. A fifty-six foot roadway will be installed for the entire distance.

South of Aloeta street the city is paving a thirty-five foot roadway to the Vernon city limits near Lugo street. This work is well advanced and will be available for traffic within a comparatively few weeks.

Work is progressing on the new Soto-street bridge over the Los Angeles River and probably will be completed before June. Vernon has practically completed plans for the paving of a forty-five foot roadway on Soto street from the north to the south city limits, thus completing the new highway except for a small section in Huntington Park.

The Soto-street project is included in the Major Traffic Street Plan. According to David R. Parks, executive vice-chairman of the Major Highways Committee of the Traffic Commission.

The City Council has allocated $120,000 for the extension of Soto street from Alhambra avenue to Huntington Drive. Efforts are being made to work out an agreement by which property owners will dedicate the necessary right of way, so that the city allocation can be used to grade and pave the highway.

Work on Eight-Story Central To ver Building Begins

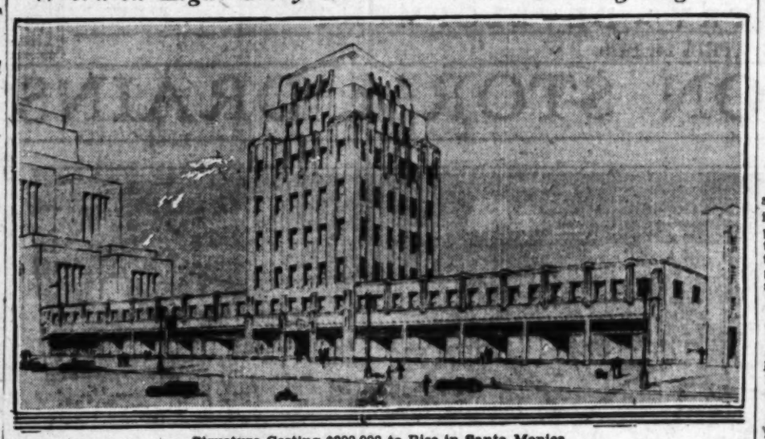

Structure Costing $200,000 to Rise in Santa Monica

Construction of Santa Monica's eight-story $200,000 Central Tower Building was started last week and it is expected the office structure will be ready for occupancy August 1. The building is on Fourth street between Broadway and Santa Monica Boulevard. The land is valued at $300,000, making the building a $500,000 project. Owners are the Central Tower Investment Corporation and A. P. Creel. Contractors are J. Westley Forderer and C. L. Freeman. M. Eugene Durfee, architect, Santa Monica, drew the plans.

Work to Start on City Park

Work on the new 172-acre city park along Tujunga wash in the Studio City-North Hollywood district will be started as soon as the $250,000 bond issue which was recently voted is disposed of by the Municipal Parks Board.

The new playground extends in and along the wash from Victory Boulevard to Vanowen street.

REALTY ACTIVITIES LISTED

Transfers and Mortgages Made During Past Week in Various Sections of City Tabulated in Survey

District—	No. of Deeds	Value of Trust deeds	Value of Mortgages	Rel.	Recon.
No. 6—Southwest	225	$ 585,247.22	$138,488.70	100	124
No. 3—Wilshire	197	772,123.87	844,747.20	63	52
No. 14—San Fernando	164	384,303.20	3,349.00	17	57
No. 4—Hollywood	111	1,360,575.12	361,567.25	72	73
No. 10—Highland Park	101	141,292.01	31,022.60	26	27
No. 5—West Washington	99	396,583.15	168,470.00	70	48
No. 15—West Los Angeles	84	184,969.35	23,836.00	15	32
No. 12—Los Angeles Harbor	73	114,748.00	20,262.62	11	18
No. 8—Elysian Park	68	154,713.71	35,790.00	23	37
No. 9—Eagle Rock	51	96,171.93	20,372.74	25	30
No. 11—Hollenbeck Heights	38	76,180.29	12,496.87	20	23
No. 7—Vernon Industrial	32	100,732.21	44,687.55	15	18
No. 13—Venice-Playa del Rey	30	79,363.00	3,100.00	10	20
No. 2—Westlake Park	24	148,300.00	26,200.00	16	9
No. 1—Central business	8	108,300.00	45,000.00	3	7
Totals	1305	4,703,603.06	1,779,407.53	488	615

Highland Park, the San Fernando Valley and the West Washington districts were the centers in increased real-estate activity during the week just closed, these areas showing the largest gains over the previous week, according to the survey made by the Standard Mortgage Company and based on filings as published in the Los Angeles Daily Recorder.

While a number of other districts had moderate gains in activity, the situation as a whole showed little change from the previous week, and also compared favorably with the same week of last year.

In the Highland Park district, where 101 deeds were filed last week, there was a gain of thirty-four over the preceding week. The San Fernando Valley, ranking third with 164 transfers, showed a gain of thirty, and the West Washington district, which ranked sixth with ninety-nine deeds, had a gain of twenty-eight. The latter district also showed an increase of eleven over the corresponding week of last year.

GAINS LISTED

Moderate gains were made by the West Los Angeles section, which had an increase of seven deeds; the Los Angeles Harbor district, with a gain of six; the Hollenbeck Heights area with a gain of five, and the Central Business district and the Southwest section, each of which had an increase of two. Increases over the same week of a year ago were registered by the Los Angeles Harbor district, the West Washington district, the Hollenbeck Heights district and the Vernon industrial district.

Real-estate financing operations for the week just closed also were substantially higher than those of the same week of last year. Hollywood, which usually ranks second in volume of financing, moved into first place during the week just closed with total mortgages and trust deeds to the valuation of $1,722,162, as compared with $38,818 for the week ended April 13, 1928, an increase for this year of better than $1,000,000. In the Wilshire district, which ranked second, realty financing reached a valuation of $1,616,871, an increase over last year of better than $500,000.

MORTGAGE GAINS NOTED

Third place in amount of financing was held last week by the southwest section, which had mortgages and trust deeds to the value of $723,732, an increase of slightly more than $34,500. The West Washington area ranked fourth with a total for the week of $565,053, a gain of $95,952.

Substantial increases were also made by several other districts in volume of new financing. In the San Fernando Valley district there was a gain of $41,808; in the Highland Park district a gain of slightly over $10,000; and in the Central Business district an increase of $27,000.

Total property transfers for the week ending the 12th inst. were 1305. Trust deeds recorded reached a valuation of $4,703,603, and mortgages were valued at $1,779,407, a total for the week of $6,483,010. During the same week of last year these instruments were valued at $5,588,191, giving the week just closed a lead of nearly $900,000.

Reservoir Will Augment Flow of City Water

Plans for the immediate construction of a water reservoir with a storage capacity of 6,000,000 gallons to serve Huntington Palisades were announced this week by C. E. Angilly of the bureau of water and light of Los Angeles.

"The water reserve provided for will remove all possibility of the flow of water in local pipes being interrupted," says L. A. Hardie, sales manager of the Huntington Palisades division of the Santa Monica Land and Water Company, "and will improve the pressure and be available also in case of fire emergency.

"The new water reservoir is to be 400 feet long by 130 feet wide and will be 20 feet deep. It will occupy a site comprising more than seven acres of ground.

"The reservoir will involve an expenditure of $100,000, according to Angilly. The engineer states it should be in readiness for use by August 1."

Firm Installs New Equipment

SOUTH GATE, April 13. (Exclusive)—The California Die Casting and Manufacturing Company recently purchased the factory building at Kentucky avenue and Century Boulevard, in the Hollydale district, and has installed approximately $75,000 worth of machinery. The total equipment with land and buildings is said to exceed an investment of $150,000. The company manufactures die castings of all descriptions.

WORK STARTS ON AIRPORT HANGAR

VAN NUYS, April 13. (Exclusive) A permit for the erection of an $18,000 hangar building for the Bach Aircraft Corporation was issued during the week by the Van Nuys office of the Los Angeles Building Department. Work on the structure has been started by George A. A. Chapman, builder.

Real Estate Brokers Will Meet May 3

HUNTINGTON PARK, April 13. (Exclusive)—Many real estate brokers are expected to attend the meetings of the boards of the nineteenth district of the California Real Estate Association, which will be held here May 3, when W. E. Herren and John Berge, salesmanship experts representing the National Real Estate Association, will hold morning and afternoon sessions.

The local board has appointed a committee, R. A. Cranford, Henry Behrens and J. H. Fouke, with the assistance of E. B. Lowe, vice-president of the nineteenth district, to make arrangements for the meeting.

The local board has appointed a new program committee consisting of A. L. Young of Lynwood, chairman; F. O. Walker and J. O. McDonald.

BUILDING WILL BE "ALL CUT UP"

Ten-Foot Slice Will Be Removed From Center of Pasadena Structure and Front Moved Back to Join With Rear in Street-Widening Improvement

PASADENA, April 13. (Exclusive) Slicing great office buildings in half and "glueing" them together again is just part of the day's work for George R. Kress, local house and building mover, who within a few days will start operations which will result in cutting out a ten-foot slice from the center of the Stanton Building and in fitting the two halves together to meet the requirements of the widening of Colorado street.

The Stanton Building, located at the southeast corner of Colorado street and Raymond avenue, is only one of forty structures which are being set back in connection with the widening of this city's major thoroughfare along a four-block strip from Broadway west to Orange Grove avenue. It has been estimated that the cost of wrecking and the construction of new buildings or new store fronts will involve an expenditure of between $1,500,000 and $2,000,000 before alterations are completed.

The introduction of new engineering methods and the use of patented equipment will feature the remodeling of the Stanton Building.

After the heavy brick structure has been cut in half a ten-foot section in the center will be demolished and removed. The front half will be severed from its foundation and a patented method will be used to tie the walls and floor together while this section is being moved back on steel rails to rejoin the rear half, Mr. Kress explained.

LOAN FIRMS HELD HELP IN BUILDING

Association President Here Asserts State Concerns in Great Growth

"California building and loan associations are taking an increasingly important place in financing improved real estate due to the tremendous growth in resources," according to Walter F McDowell, Tacoma, president of the United States League of Building and Loan Organizations.

WALTER F McDOWELL

McDowell is now visiting members of the State and national organization in Southern California in the interest of the movement. "Assets of California associations increased nearly $100,000,000 in the past twelve months, this additional money being immediately available in aiding in the construction or purchase of homes," points out Mr. McDowell.

"More than 700,000 homes were financed by the 13,000 building and loan associations of the nation during 1928," according to the president of the national organization. "These associations now have more than $8,000,000,000 loaned on improved real estate representing the savings of 12,000,000 members.

CITY BUILDING DRAIN PROJECTS

(Continued from First Page)

traffic. Removal of storm waters from the streets renders these undesirable features entirely obsolete; hence they are eliminated by remodeling, an important part of every storm-drain project.

At the present time nineteen storm drains are in process of design by the engineering department. Estimated costs of these range between $1000 and $2,800,000, and total $4,377,000.

The largest of these is the Lenard street system, which will cost about $2,800,000 and will drain a total area of approximately 1650 acres lying between Sixth street on the north and Twentieth street on the south, the Los Angeles River on the east, and Figueroa street on the west. Due to the fact that a major portion of this area is valuable business property, great benefit will accrue from the installation of this storm drain. It is proposed to construct a large portion of this system by tunneling, and thus avoid, in a large measure, obstruction to traffic.

Studies are being made for eventual designing of the central business district relief storm drain, an improvement which will serve the area bounded by the Los Angeles River on the east, Alvarado street on the west, Elysian Park on the north and Sixth street on the south. When constructed, this drain will correct conditions which have resulted in downtown streets being inundated, basements being flooded, and sanitary sewers of this section being surcharged to a point that caused sewage to gush from manholes and into buildings through the plumbing fixtures.

Remaining laterals of the Jefferson street storm drain system lying east of Western avenue, are being designed. Construction of these will complete the Jefferson system, the largest project of its kind in the city, which will drain approximately 6000 acres. Sec. 1, comprising the main line, and Sec. 2 have already been constructed.

Plans for several minor projects, estimated to cost nearly $500,000, are being prepared.

DESIGNS STANDARDIZED

During the past four or five years much standardization of design and practice has been developed through experiment and research. Extensive experimental work has been carried on at the California Institute of Technology, under the direction of L. W. Armstrong, engineer of storm drains, to determine the effective capacities of various types and sizes of catch basin inlets, resulting in considerable savings through increased efficiency. These innovations have been adopted by the county engineers and the engineers of many neighboring cities. Considerable interest in these improvements has been shown by the engineers of several eastern cities, who have requested information pertaining thereto.

Redlands May Erect Shell in Amphitheater

REDLANDS, April 13. (Exclusive) Plans for a beautiful shell and stage with an outdoor organ were presented to the City Council by Benjamin J. Bloser, architect, whose design would take the place of the one now standing at the amphitheater.

The City Council has long cherished plans for outdoor stage productions and an organ. A bond issue may be sought to include this and other improvements. The organ would be used in the series of summer concerts given by the Community Music Association.

5½ and 6% Loans

Now Available For

Residence—Business and Income Properties

Los Angeles — Alhambra — Beverly Hills
Pasadena — San Marino — Hollywood
So. Pasadena — Glendale — Santa Monica
Long Beach

Inquiries Invited—Courtesy to Brokers

WINTER INVESTMENT COMPANY
1109-10 Van Nuys Bldg., 210 W. 7th St.
Phone TRinity 3071
Correspondent New York Life Insurance Co.

MAYO BUILT

HOTELS
BUSINESS BUILDINGS
APARTMENTS

WHAT IS THERE ABOUT MAYO BUILT STRUCTURES

IT ISN'T alone the architectural beauty . . . Mayo created buildings have a distinctive all their own.

It isn't the convenience of arrangement . . . thoughtfulness evidenced by the careful that even "fussy folks" can't find fault with that . . .

It isn't the "quietness" alone, made possible Mayo special construction methods . . . ful decorative motifs . . . and other evidences finement.

Somehow, there is a completeness buildings which takes in every feature of planning, construction, location and priateness which makes men appraise as "better" and distinctive. You can just such a building.

A COMPLETE BUILDING SERVICE

Luther T. Mayo
Engineering-Financing-Building
829 BLACK Bldg. . . . 530 HILL ST at 4th

buys!

WE RECOMMEND CORNERS

CLOSE TO LA BREA
96 FEET FRONTAGE ZONE "C"
WILL EXCHANGE CLEAR AND ADD CASH FOR LARGER BUSINESS CORNER. ONLY $55,000.00. A RARE OPPORTUNITY. SEE JACK W. EVANS, WILSHIRE OFFICE, OREGON 1121, OR W. W. ROBSON, MAIN OFFICE, TRINITY 9381.

SPECIAL
WILSHIRE BLVD. EXCHANGE
LARGE BUSINESS CORNER ON WILSHIRE BLVD., IN SANTA MONICA. CLOSE IN WITH TEMPORARY IMPROVEMENT, EARNING $1000 A YEAR. PRICE $35,000, AND WILL ACCEPT 6 OR 7-ROOM BUNGALOW IN TRADE. FULL INFORMATION AT WILSHIRE OFFICE ONLY. SEE MR. GRAM OR JACK W. EVANS.

A REAL PROFIT MAKER. FAIRFAX BUSINESS CORNER NEAR WILSHIRE
THIS IS ONE OF THE CHOICE CORNERS ON THIS GREAT MAJOR TRAFFIC ARTERY. WE CAN DELIVER FOR AN EXTREMELY SMALL CASH PAYMENT AND MIGHT CONSIDER SOME TRADE. THIS IS A GENUINE PROFIT MAKER. SEE MR. JOHNSON AT OUR WILSHIRE OFFICE, OREgon 1121.

WHITTIER AND GARFIELD CORNER
A MAJOR INTERSECTION ON THIS PROMINENT EAST SIDE ARTERY. THE MOST ACTIVE DISTRICT IN OR ABOUT LOS ANGELES TODAY. PRICE $750 PER FOOT. TERMS OR MIGHT ACCEPT SOME EXCHANGE. SEE W. W. ROBSON, MAIN OFFICE, TRinity 9381.

HUGH EVANS & COMPANY
740 So. Broadway .. TRinity 9381
WILSHIRE at FAIRFAX .. ORegon 1121

REALTY Foundation will build the finest improvement of its type on the Pacific Coast — Les Tours Apartments — at Rossmore and Rosewood, on land which was recently a part of the Wilshire Country Club Golf Course.

This improvement will be owned by 260 investors who are now being selected by invitation, on the basis of 6% plus on their money "right from the start"—the early return of their principal while still retaining, in perpetuity, their proportionate ownership of the property itself.

Drive by and See This Property

Realty Foundation
INCORPORATED
3757 WILSHIRE BOULEVARD

"Profits from Pullets" the Runnymede Way

RUNNYMEDE has a distinctive income plan for you . . . a business which you own and which is operated for you by trained men under the direction of one of the foremost poultry specialists.

The business you get is that of raising pullets to the laying age to supply the demand of the World's Largest Poultry Plant at Runnymede for high grade laying stock. The business is further secured by Los Angeles land—the soundest security on earth.

Every dollar you invest at Runnymede is backed by stable land values created by the remarkable growth of the San Fernando Valley section of Los Angeles. Industry and population are moving into this section at an amazing rate and both civic and private developments have reached new heights.

Only Runnymede's dominant position in the poultry industry makes possible the Runnymede "Profits from Pullets" Income Plan, which enables you to secure a business of this kind, combined with the ownership of choice land in the heart of Los Angeles' greatest growth.

The profit opportunities of this plan are most attractive—the opportunity to participate in it is limited, and you should investigate it at once.

Runnymede invites you to visit the Pullet Farm at Paseina Ave. and Sherman Way, near North Hollywood, as well as the World's Largest Poultry Plant at Lindley Ave. and Arminta St., Reseda. If you cannot visit either of these plants now, call, write, or phone for illustrated folder.

Runnymede
704 South Spring Street, Los Angeles.
TRinity 2688

Los Angeles Realty Holdings Appraised at Hundreds of Millions

CALIFORNIA DEVELOPMENT MADE ESCROW NECESSARY

Peculiar Institution Brought Into Existence in Los Angeles Result of Growth of Realty Deals

BY S. G. STEWART,
Security-First National Bank of Los Angeles

This is the first of a series of articles describing in detail the uses and workings of escrows.

A properly organized and functioning escrow department is as essential to a large banking institution as our unsurpassed system is necessary to the development of Southern California. Escrows, as we know them, are peculiar to Southern California. They had their origin, born naturally because it has been found that escrows offer the safest method of protecting all parties in real estate transactions.

YOUR RESOURCES HERE

In addition to its unrivaled climate, Southern California is most favored in possessing vast wealth of natural resources, such as oil, mineral deposits, etc. It has an abundant rich soil to support a large population, provided it is furnished with sufficient water, which can be and is being made available.

As a natural result the development and sale of real estate in Southern California has reached a higher scale than in any other part of the country. The center of this activity is quite properly Los Angeles. Here it is that the term "escrow" is best known.

Real-estate transactions cannot be completed in a moment. The buyer should be assured that he gets a good merchantable title, unincumbered, except as agreed upon. The seller must make sure that the consideration is forthcoming. In the old home place it was the custom of the seller and the buyer (frequently well known to one another) to agree on a date for closing their deal; then obtain an abstract of title, retain a lawyer to examine the abstract and furnish an opinion as to the condition of the title disclosed thereby. If the opinion was favorable they would then deliver the deed and pay the money. That was a cumbersome, inadequate method; but property seldom changed hands. It took much time, cost plenty of money and in the end all that the buyer had to assure him of a good title was the word of one man, worth no more than the opinion of one person, and subject to being defeated by his unintentional omission, error of judgment or ultimately by death.

CERTIFICATES OF TITLE

In Southern California, urged on by the necessity for something better, the abstractors and lawyers originated first one corporation, then another, to examine titles and issue opinions. These were first known as certificates of title, being a combination of the joint effort of abstractors and lawyers, setting forth in one small document the condition of the record title to the property therein. Later came the guarantee of title, in which the liability of the title company was set forth. Now we have the most modern form of title assurance, namely, the policy of title insurance.

Following closely the development of the title-insurance business in Southern California came the escrow department. The first real-estate escrows were handled almost exclusively by the title companies. About ten years ago real-estate transfers became so numerous that some of the banks entered the field at the insistence of impatient customers.

The escrow business was bothersome and a burden to the banks. Many of the banks were not familiar with escrows so it was necessary to employ, train and develop men and women to handle that work, which has grown so large that now almost every bank in Southern California acts as an escrow depositary.

Escrows are closely allied to trusts, yet they are not trusts, strictly speaking, for the title to the property is not vested in the fiduciary as in trusts. Escrows are agencies. An escrow may be defined, generally, as a deposit of a written statement with a person not a party to the instrument for delivery on the performance of a condition or the happening of an event. Escrows, as commonly known in Southern California, have been defined as follows: "An escrow is the deposit with a stakeholder of cash, securities, title papers or other property in regard to which two or more parties may have conflicting interests."

San Pedro Apartment-House Will be Erected Soon

Structure Plans Completed

Plans were completed last week by Hillier & Sheets, Los Angeles architects, for the Casa de Ensenada apartments at San Pedro to be built at an estimated cost of $500,000. Plans provide for sixty units of one to five-room apartments.

FILINGS SET NEW RECORD

Compilations Show Deals Involving $25,000,000 Will be Made in Studio City-Valley Area

Real estate filings in the Studio City valley area for 1929 will reach the $25,000,000 mark, establishing a new record, Harry E. Jones, executive of the North Hollywood film center, predicted yesterday, basing his survey on figures for the first quarter of 1929, which show 2961 real estate instruments recorded and valuations of $4,750,195 for the three months' period.

Total realty transactions in the Studio City-valley area for 1928 as reflected by filings totaled $13,542,674, as compared with an indidated total of $25,000,00 for 1929, according to Mr. Jones. Filings and valuations for the first quarter of 1929 were:

	No. of Filings.	Valuations.
January	622	$1,398,747
February	1,207	1,582,522
March	1,207	1,582,926
Totals	2,961	$4,750,195

Keeping pace with realty activity in the Studio City annexed area Mr. Jones said that during the six-year period ending with 1928, there were issued 24,207 building permits of a valuation of $31,413,855. In 1928 permit valuations were $4,993,209 of which 90 per cent was spent in the construction of homes, indicating the greatest period of home construction in the history of the district.

With the construction of major motion-picture studios and the building of airports and airplane manufacturing plants in the Studio City annexed area, 1929 will inaugurate another intensive home building campaign, Mr. Jones declared, in pointing out that the pay roll of the Bach Aircraft Corporation which is located at Metropolitan Field, on April 1, 1929, called for 119 me nas compared with nineteen on April 1, 1928, a pay roll increase of 423 per cent in a year. With the completion of the $1,000,000 Boeing airplane plant and other industrial establishments connected with the industry, the Studio City annexed area of the valley promises to become the "Detroit of the West" in the manufacture of airplanes and accessories, Mr. Jones stated, in predicting that the demand for homes for employees of the growing airplane industries would make 1929 the banner year in home building in the annexed area.

FACT AND COMMENT

(Continued from First Page)

greater on Los Angeles realty than in eastern markets.

It is well within the bounds of possibility that the move by the Cleveland group may bring a flood of eastern money here for real-estate investment. The tale of quick profits, which the syndicate is likely to make, will not take long to spread through the money marts of the East. When it does, additional eastern funds will no longer be content with the long - time, short-profits that are prevalent on most of the real-estate east of the Mississippi.

The Annual Hi-Jinks

San Francisco and Los Angeles real-estate men are making plans for a combined hi-jinks to be held at Del Monte next month.

Up to a few years ago the feeling between realtors from these two principal California cities was far from the best. They were jealous of each other's assets, jealous of each other's opportunities, jealous of each other's success.

Then came the idea of the first hi-jinks and with it a spirit of friendliness. Los Angeles men learned that the San Francisco men were not such bad fellows after all. And vice-versa. The meetings, with business forced into the background, and the recreational programs offering a common ground for being sociable, proved that the colonel's lady and Judy O'Grady were, under the skin, much the same.

In the years that have ensued since the first hi-jinks, realtors from the two cities have been able to work together in many ways for the good of the business with a dollar and cents return that has well justified the annual custom.

That Upward Movement

Business property on Miles avenue in the town of Indio sold last week for $250 cash a front foot. It is just a few years ago that the same holding was quoted at $60 a front foot with no takers.

Los Angeles real estate is a sure investment but so is almost every other piece of property in Southern California. Profits may be larger and develop faster in the metropolitan area but they are just as sure in San Diego, in Pomona or in Bautista.

Another significant factor is that every time values increase on real estate anywhere in the Southland, that increase indirectly affects the value of every other parcel of Southern California land.

Broker Holds Realty Spurt Due Here Soon

The Harrison Lewis Company, subdividers of Beverly Boulevard Square, announce that negotiations are under way for a number of large flats and apartment buildings in the tract at Beverly Boulevard west of Fairfax avenue.

Harrison Lewis last week declared: "We are finding that since the frenzied stock speculation has been on the decline there is more money available for construction purposes. This proves that many speculators are turning to real estate for investment.

Lewis further stated that California real estate is due for a cycle of activity which always follows a cycle of extravagant speculation in the stock market.

New Buildings Announced for Maywood

MAYWOOD, April 13. (Exclusive) M. J. McMullen has announced that he will begin the erection soon of a three-story brick building on the lot adjoining the Egyptian Theater Building. The structure will have a large store room on the ground floor and eight apartments above. The improvement will cost $25,000.

It is stated that a $50,000 three-story building is to be erected which will adjoin the Clayton Hotel. Edwin W. Safarik, of Los Angeles, owns the property. The structure, according to reports, will contain twelve single and twelve bachelor apartments.

Church-Owned Property Sold at Alhambra

ALHAMBRA, April 13.—The sale of 100 feet frontage on East Main street, adjoining the First Methodist Church, was reported this week by H. H. Montgomery of the John Sesser Company, brokers. The property was owned by the church and has a depth of 171 feet. The consideration was $21,000.

The purchase was made by a local syndicate whose names were not made public. Plans for the development of the property have not been announced.

ARCHITECTS EXHIBIT CLOSES HALF DAY

The Architects' Building Material Exhibit, in the Architects Building at Fifth and Figueroa streets, announces the discontinuance of its Saturday afternoon and evening exhibit after the 13th inst. The rooms will be open every Friday evening until 9 p.m. commencing Friday, the 19th inst.

Trade at Home Plea Advanced by Santa Paula

SANTA PAULA, April 14. (Exclusive)—That contractors, architects and material men of Ventura county be given an oportunity to bid on all public work to be done within the city of Santa Paula, was adopted unanimously at a meeting of the Chamber of Commerce directors here late yesterday. It was set forth that with many public buildings to be erected from time to time in the city and school districts nearby, opportunity for bidding on the same should be accorded to local county people.

Orange Trees' Tax Increased

REDLANDS, April 13. (Exclusive) A higher appraisal on business property and also on orange trees will give the city of Redlands an increase in tax funds the coming year.

It is understood that the higher assessment on business property will be increased by both the county and the city. The increase in taxes in the city will be about $20,000, it is stated. Orange-tree assessments were lowered several years ago after the growers had bad years.

APARTMENT HOUSE COMPLETED

Structure Adjoins New High School

Leimert Park Improvement

AN eight-suite apartment-house has been completed in Leimert Park near the new Junior High School, under consrtuction. Franz Herding and George J. Adams were the architects who prepared plans for the apartment.

EIGHT-UNIT COURT AT LONG BEACH STARTED

WALNUT PARK, April 13. (Exclusive)—P. J. Dietrich has started erection of an eight-unit bungalow court at 2470 Independence avenue for James Houghes of Long Beach.

FIVE HOMES PLANNED FOR ERECTION AT BELL

BELL, April 13. (Exclusive)—Five residences are to be erected here by C. E. Burgner, local builder. They will be five-room stucco houses and will be erected on Vinevale street, between Florence and Baker avenues.

CITY PROPERTY OF GREAT VALUE

Buildings and Lands Worth Enormous Sum

Holdings Declared to Total $269,058,313

Department of Water and Power Leads

Figures compiled this week reveal that the city of Los Angeles owned land and buildings valued at $269,058,313 at the last accounting of the municipal holdings, June 30, 1928, according to a study by Louis M. Halper, president of the Pacific States Realty Improvement Company, Ltd. The valuation of school structures and land is not included as educational facilities have been owned and operated by the Los Angeles School District since 1908.

With property worth $94,308,514.01, including land and water rights, buildings, distribution system and other facilities, the bureau of water works and supply of the department of water and power is first among city departments in total value of holdings, the study shows.

Next in rank comes the harbor department with land, buildings, docks, wharves and other property worth $57,067,410.50. The bureau of power and light, department of water and power, takes third place in value of property, with a total of $51,384,274.22 worth of land and buildings.

PARKS VALUABLE

According to Mr. Halper's study, the park department follows with holdings of $23,983,021. This division of the city government has $21,718,861.31 worth of land and the remainder in buildings and other improvements. A total of 1411 acres of parks and other facilities is maintained.

Then comes the department of playground and recreation, with a total of $12,792,479.70, of which $10,000,000 represents the value of the municipally owned beach frontage. The remainder is subdivided as follows: Land, $1,525,461.20; buildings, improvements, etc., $1,267,018.50. On June 30, of last year, this department controlled or operated fifty-nine separate recreation places.

The department of public works, serving as custodian of general government property, had $11,126,762.45 worth of land and buildings at the last accounting, according to the head of the realty improvement concern. Of this figure, $9,969,358 represented the value of the new City Hall Building and site, $500,000 the value of the site of the old City Hall and the remaining amount the worth of land and buildings at San Pedro, Venice, Van Nuys, Sawtelle, Wilmington and Watts.

Property holdings of the city engineering department amounted to $7,800,177.50, the study reveals. This represented the value of municipal asphalt plants, seventeen corrals for storage of materials and equipment, bridges and viaducts, garbage plants, incinerators, etc.

LIBRARY LISTED

The library department listed land and buildings worth $7,121,476.67 at the last accounting. This total includes the main library building and site worth $3,000,000 and more than forty branches in all parts of the city.

Land and buildings listed by the police department amounted to $1,492,819 in total value, according to Mr. Halper's study. This included the Georgia street station worth $347,515, the Wilshire station worth $165,945, the Highland Park station valued at $106,799, the Lincoln Heights property worth $129,000, the Central station worth $140,000, unimproved property valued at $41,939 and land and buildings at Sawtelle, Hollywood, Boyle Heights, Wilmington, Newton street and Seventy-seventh street.

The inventory of city-owned property also showed $1,866,420 worth of land and buildings for the fire department, representing seventy structures. This is subdivided as follows: Improved property, $1,819,934; unimproved property, $46,486. The list gives also the following figures: department of humane treatment of animals, $20,000; health department, $77,770, and miscellaneous buildings, $17,258.64.

Possession of Bonds Taken by Contractor

SOUTH GATE, April 13. (Exclusive)—Another step was taken this week in the State-street improvement project when Harry H. Walker, contractor, deposited with the city of South Gate $224,388, which amount is to pay for the immediate possession of bonds purchased by the contractor at the same time he was awarded the contract for the improvement work.

With the procuring of the final order for immediate possession, work on the project can proceed.

The project when completed will mean a four-mile street, eighty feet in width, extending from Slauson avenue in Huntington Park, passing through this city and on south to Norton avenue in Lynwood.

Twelve Acres Purchased by Pasadena Man

WOODLAKE, April 13. (Exclusive)—Carl Newcomb of Pasadena is another resident of Southern California who has become interested in development projects in Woodlake Valley. He has purchased twelve acres east of the Steve Webb home, adjoining Woodlake on the south, together with some olive grove acreage from F. A. Little.

It is understood that Newcomb will subdivide the tract into one-acre plots, erect houses and sell or rent the units. Plans for the houses are being drawn and construction on some of them is expected to start soon.

Priced to Sell

Investigate These Rare Bargains

We have combed this Buyer's Market very thoroughly and have some exceptionally good bargains that demand quick action. Investigation will prove them to be choice money making investments with a great future, and priced way under ordinary bargain prices.

$32,500. A Bona Fide $50,000 Value
135-ft. corner, near Bullock's new Wilshire Bldg. C Zone, unrestricted on very prominent artery. Ripe for apt. and stores, or would pay fine income on a high-class garage bldg. The price and location of this property should interest any wise investor. See Mr. O'Hara.

$7500. Residential Lot, ½ Blk. Wilshire Blvd.
55x140 Lot in the Miracle Mile District, near Ralphs new store. This is a steal. See Mr. Flanagan.

Wilshire Blvd. Choicest Locations
If interested in this great boulevard from Westlake to Fairfax. We can give fullest information and quote lowest price. Consult us before you buy. See Mr. Kells or Mr. Grant.

$33,000. Block from Wilshire-Western
70x180. Ripe for height limit de luxe apt. Priced way below any similar lot in this choice location. See Mr. Flanagan.

$52,500. 150 ft. Corner. Worth $70,000
Don't fail to investigate this. Located close to Wilshire-Western on major carline artery. The best buy in our office. See Mr. Marmont.

$24,000 Mortgage Foreclosure Sale
2 modern 2 story 12-rm. duplexes, block from Wilshire Blvd. on 100 ft. lot. New owner will sell at this price for immediate action. See Mr. Boyden.

$42,000. Western Ave. North of Wilshire
This is the best value offered on Western Ave. for several years. See Mr. O'Hara.

Exchanges. High-Class Properties Only
We have a large efficient Exchange Dept. with a very choice listing of city and country property. Consult them for quick action. See Messrs. Ballagh, Crist, Van Slyke.

KELLS & GRANT

DUnkirk 3000 Cor. Wilshire & Western

"Let's Talk it Over"

CLINCH AND THURTLE

444 So. Western Ave. REALTORS DRexel 2368

WISE INVESTORS WHO HAVE FOR SOME TIME BEEN PLACING THEIR MONEY FOR INVESTMENT THROUGH OTHER CHANNELS ARE TURNING TO REAL ESTATE. THEY REALIZE THAT THIS IS A BUYER'S MARKET. THEY REALIZE THAT NOTHING CAN HOLD BACK THE FUTURE OF THIS GREAT CITY. THEY WILL PROFIT. WHY NOT YOU? OUR EXPERIENCE, OUR FACILITIES, OUR KNOWLEDGE ARE AT YOUR SERVICE ALWAYS.

A SOUND, SUBSTANTIAL INCOME PROPERTY
In the "Heart of Wilshire," six-story, Class B apartment of steel construction. Fine corner location. 50 apartments, 17 doubles, 42 singles and extra large lobby, all elaborately furnished throughout. Always full. Actual income $60,000 yearly. What have you to offer in good city or country property for this $150,000 equity? This is not an ordinary building in any sense of the word, but will appeal to the most discriminating.

HOLLYWOOD INCOME
Beautiful, artistic building. Large corner lot. Apartments 3 to 7 rooms, 1 to 3 baths each. Many exclusive features. Electric refrigeration, unit heat, colored tile baths and showers, cedar closets—walls hand decorated, etc. Fireproof private garage for tenants. A property you would like to own and live in. All leased. Shows good surplus. Consider Los Angeles or nearby for $125,000 equity. Might assume on vacant if ripe for improvement.

IMPROVED BUSINESS CORNER
Close in on main artery. Approximately 150 foot frontage. Leased to one highly responsible tenant for seven years—$600 per month, 2 years: $700, 5 years. Price $70,000. Reasonable cash payment required. A corner which will substantially increase in value and a sure income producer.

WAS THERE EVER SUCH OPPORTUNITY?
Downtown office building 95% rented on leases. Net income better than $60,000 after deducting all charges and operating costs. Present encumbrance written at 5½%. Long time. Owner wants clear city, vacant or improved property for entire equity. No cash required. We have never offered an equal opportunity to turn in several properties for one outstanding income payer like this. EVER. Think of converting your holdings to one building with tenants on leases.

WILSHIRE BOULEVARD—BEST BUY!
We have been authorized to sacrifice 100 ft. unrestricted lot on Wilshire adjoining busy corner intersection. Here is a wonderful speculative opportunity as but a nominal cash payment is required and balance straight mortgage for 2½ years, 7%. The man who buys this lot will get a sure money-maker. This property must be sold immediately so don't delay. Detailed information given interested parties upon personal call.

Consult our WILSHIRE BLVD. SPECIALIST for properly priced strategic corners and inside parcels.

WANTED

Vacant Business Lots in exchange for Business Income Property

ARE YOU paying taxes and losing the interest on vacant business lots that you are not in a position to improve? We have many fine opportunities to convert expenses into profits through fair exchange!

Western Avenue Corner For Vacant
Near Santa Monica intersection, the "hot spot" of South Hollywood. Improved with brick store building all rented to good tenants. Present income $400 per month. Mortgage $22,500. Price $65,000. Want clear vacant business or industrial lot and some cash for equity.

Hollywood Blvd. Stores For Vacant
Adjoining prominent corner not far from Vine St. Improved with two-story brick store and office building. Both income and value sure to show large increase with the great improvements now under way and soon to start in this section. Very small mortgage. Want clear vacant and some cash for $95,000 real equity.

"Owners, If You Want Real Action, List Your Property With Us!"
See Mr. Thomas

THE HENRY de ROULET CO.

Sales Agent for "Pellissier Square"
WILSHIRE AT WESTERN
DUnkirk 4400

EXCEPTIONAL BUSINESS BLOCK

A very high class business corner improved with a two-story brick building, consisting of 6 prosperous stores and two doctors offices. Present income will show 9% net, but will soon go to 12%, or better.

Price $125,000
Call Mr. F. O. Jacobs

BURTON & CO. REALTORS

Western Ave. at 10th St. EMpire 9171

Diversified Construction Marks Southland's Activities

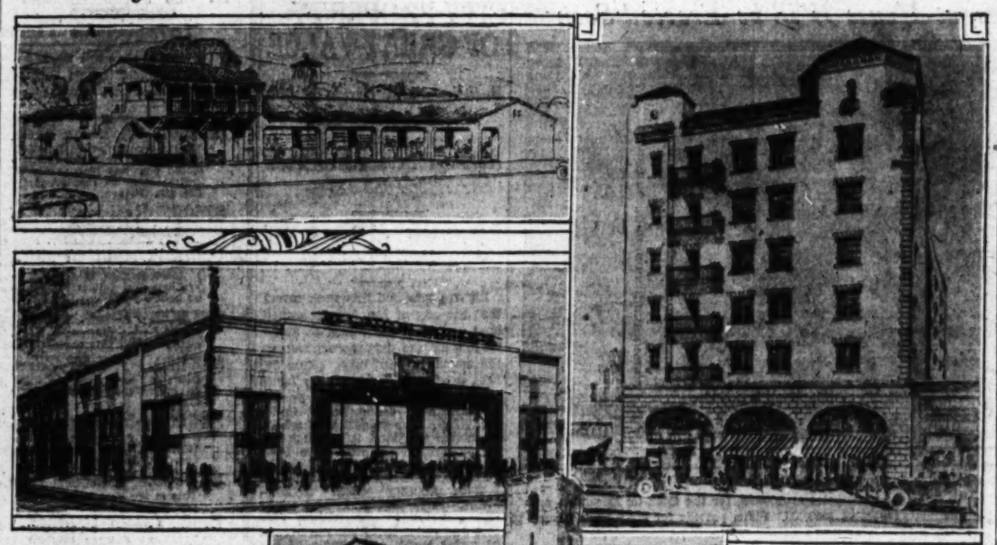

California and Arizona Buildings Planned

A drive-in market under construction at San Marino is pictured at the upper left, beneath it is shown an automobile salesroom planned for Phoenix, Ariz. At the right is a picture of Whittier's $300,000 hotel, struction of which soon will be started. At the right is shown an automobile sales building soon to rise in Phoenix, Ariz. The church shown above will be erected at Fillmore.

CITIES WITNESS DEVELOPMENTS

New Projects Start in Many Communities

Large Hotel Will be Built at Whittier

Church, Motor Sales Room, Market, Planned

A diversity of building construction marks activity in cities of the Southland included in which is a six-story and basement hotel at Whittier, a church of Spanish-type architecture at Fillmore, a large drive-in market in San Marino and an automobile sales and service building at Phoenix, Ariz.

A. Wardman, philanthropist, soon will begin construction of Whittier's first Class A hotel at an estimated expenditure of $200,000. The building will contain lobby and store rooms on the first floor with ninety-five rooms and five apartments in floors above. The building will be of Spanish architecture on a 50 by 140-foot lot. Provision will be made for storage of guest automobiles in the basement.

The exterior plans call for red tile roof, imitation stone trimming and ornamental wrought-iron balconies and grille work at windows. Rooms are to be equipped with private bath of white tile finish and enameled shower stalls. Davis S. Bushnell, Whittier architect, is preparing the plans.

CHURCH CONTRACT

The contract has been awarded and work soon will begin on the First Presbyterian Church at Fillmore to cost approximately $58,000. A site on Central avenue opposite the high school has been selected. The structure will occupy an area 100 feet by 110 feet with a basement forty-eight by ninety feet for banquet and social purposes. The auditorium, which will seat 320 persons, may be augmented on occasions to seat a total of 650. Various rooms on the ground and second floors will house the primary, junior, young people, and other departments.

Robert H. Orr, Los Angeles architect, designed the building in Spanish Renaissance. The exterior is of stucco with art stone trim, tile roof, ornamental iron work and art-glass windows.

MARKET PLANNED

Construction of Las Tiendas de San Marino, a drive-in market, costing approximately $45,000 has been started at Huntington Drive and Ridgeway Road, San Marino, by the Brock-Wood Development Company. The market is designed of Spanish-type architecture to harmonize with buildings in the vicinity. The second floor will house offices of the Brock-Wood Development Company. The market will be given over to various food-product stores. A drive-in parking space thirty-two by 100 feet will be provided.

Watson Brothers, Graham-Paige agency, will occupy the automobile sales building soon to be built at Washington street and Seventh avenue, Phoenix, Ariz., for Lynn Lockhart, owner. Louis Dorr and Dwight Gibbs, Los Angeles architects, designed the building and the Rex Mesny Construction Company, Phoenix, have been granted the construction contract.

The building will contain a display room thirty-three by 100 feet with large display windows framed in black terra cotta and wrought-iron grills.

NEW CHURCH PLANNED

CHINO, April 13. (Exclusive)—The board of trustees of the Chino Methodist Church and congregation are considering plans for erection of a church.

Committees have been named to further the building program. Rev. Harry Branton is pastor.

BUILDINGS IN OXNARD TO BE MODERN

City Adopts Building Code Patterned After Those Used in Large Cities

OXNARD, April 16.—As a result of an important change effected Friday by the City Council, the adoption of an entirely new and complete building code comprising three ordinances and the creation of the building inspector's department, all plans for development will be carried through on a new basis, it was announced today by City Engineer and Building Inspector E. O. Imus.

For years the city of Oxnard approved construction work according to an antiquated building code. All building permits were granted upon approval of the City Council and issued by the City Clerk. Hereafter permits will be issued by the building inspector providing the plans and specifications meet with the requirements of the new building code.

Palos Verdes Library to be Erected Soon

PALOS VERDES ESTATES, April 13—Ground for the $90,000 library project here will be broken within ninety days, it was announced today, following a conference of the library committee with Myron Hunt, architect. The building, for which bonds were voted several months ago, will be of California architecture. It is planned, and will provide for an art gallery, an assembly room seating about 100 persons in addition to adult and juvenile reading rooms.

The site adjoins the east side of Farnham Martin's park to a depth of 193 feet with a north frontage facing the Gardner block and commanding a magnificent view of Santa Monica Bay. Of the $90,000 to be expended, two-thirds has been set aside for the building's cost and the remainder will be invested in the site. The building is expected to be completed by the first of September.

Survey Shows Construction Will Be Active

LINDSAY, April 13. (Exclusive)—Recent survey by the Lindsay Chamber of Commerce shows heavy construction under way in districts adjoining Lindsay for which permits are not issued, but which will augment the development program for the year. The total reaches about $350,000.

More important items in the program are: Lindsay Ripe Olive Company, addition to plant; Maselli Olive Oil Company, olive-oil plant; Peppers Fruit Company, citrus and fresh-fruit packing house; Fred W. Krinard, citrus and fresh-fruit packing house; Hillside Packing Company, citrus packing house; Shell Oil Company, distributing plant; Lindsay will expend $50,000 for civic center site, firehouse, park improvements, etc., and more than fifty new residences and apartment-houses in all sections of the city are planned.

Setback Lines at South Gate Cause Trouble

SOUTH GATE, April 13. (Exclusive)—The City Council, holding a conference with the planning and zoning commission here, decided to employ an expert to prepare master plans for the city, the cost not to exceed $1000. City building setback lines have proved confusing for members of the Council and commission for some time, and it was decided to employ an expert in this line of city work.

Park Roadway Near Tujunga Wash Planned

NORTH HOLLYWOOD, April 13. (Exclusive)—A 100-foot drive along Tujunga Wash between the North Hollywood Park and the new Victory-Vanowen Park site, recently acquired by voters' approval, is being planned, under the approval of the local Chamber of Commerce. The drive will extend from Burbank Boulevard on the south to Oxnard street on the north to link the two parks. Such a drive, it is stated, will make one of the finest scenic roadways in San Fernando Valley.

TOWN SEES GAIN FROM OIL FIELDS

Kettleman Hills Project Seen as Business Help for Hanford District

HANFORD, April 13.—Hanford is looking to large advantages from the newly developed oil field in the Kettleman Hills of the east side. Building of a pipe line from the Standard Oil Company's wells and holdings to convey the product to rail transportation, at some convenient point on the Southern Pacific Line, probably at Lehant, is indicated.

It is also likely that an effort will be made by the business interests of Hanford to have the proposed pipe line extended to Hanford, where the facilities of the Santa Fe also could be at command in the transportation of oil. The pitch from the oil field to this side is all down hill with a gravity run for the oil.

Cheap oil from the new field will, it is believed, stimulate the development of new industries in Hanford, Corcoran and Lemoore.

A further benefit likely will accrue with the construction of the gas pipe line of the Pacific Gas and Electric Company of San Francisco, from Buttonwillow to San Jose, with a branch to San Francisco and another to the east of San Francisco Bay. This company has a franchise for a right of way for its pipe line through Kings county pending before the Board of Supervisors.

INDIO SALE MARKS PEAK OF MARKET

Forty Thousand Dollars Paid for Property Held for Investment

INDIO, April 13. (Exclusive)—Indian real estate reached a peak here last week in the sale of the King Block for $40,000 cash. C. F. Wickland of Los Angeles, the purchaser, will hold the property for investment.

The holding, 99 feet on Miles avenue, with a depth of 108 feet, was sold for approximately $250 per front foot, the purchaser allowing $25,000 for the site and $15,000 for the buildings on it.

A few years ago the property was held at $60 per front foot. Chester A. Sparey is the former owner.

WORK IN CANYON SPEEDED

Steam Shovels Remove 4000 Yards of Earth Daily in Construction of San Gabriel Project

AZUSA, April 13. (Exclusive)—By means of electrically driven shovels and four short trains of dump cars, contractors for the construction of the San Gabriel Canyon dam are moving approximately 4000 cubic yards of earth daily from the west end of the dam site. Even at this rate, it is estimated by engineers in charge of operations that ten months will be required to complete excavation and have everything in readiness for pouring concrete.

The general manager for the contractors, who formerly had his office at Azusa, has opened an office at the dam site, though much of the engineering force remains at Azusa.

AUTO TRAFFIC HEAVY

Although the general public is not permitted to visit the dam site, the auto traffic between Azusa and the seat of activity has become so great that trains on the rail line up the canyon are operated only at night time as the rail line and auto road occupy the same grade over much of the distance.

Azusa continues to feel the good effects from the building of the dam, it was stated yesterday by S. F. Skidmore, secretary of the Chamber of Commerce.

"The expenditure of $25,000,000 in the construction of the San Gabriel Canyon dam is promising to do more for the development of Azusa than anything else possibly could do," said Skidmore. "Even at the present time when the work at the dam is of a preliminary nature the number of persons looking for homes and for business opportunities here is far in excess of our previous expectations.

MANY HOMES PLANNED

"When real construction work on the dam is under way and an army of carpenters are making forms for the concrete and the big wall is under construction, we know that business here must grow accordingly.

"Of the large number of building sites purchased here, many are bought by contractors who will erect houses for sale to incoming families. In that way the present shortage of houses for rent will be relieved, unless that demand for them grows beyond expectations."

ALHAMBRA PROPERTY SUBDIVIDED

Sixty-three-Acre Tract in Center of City to Be Divided Into Homesites

The name which has been selected for the sixty-three-acre tract in the center of Alhambra on Valley Boulevard and Garfield avenue, purchase of which was announced last week, is Mayfair, according to J. C. Naylor of the Naylor-Mayo Company, who, with the Forbes company, are acting as sales representatives for the owners, H. H. Cotton and associates.

Mayfair is to be completely improved, development work to start immediately, Naylor stated yesterday. Plans for the improvements are drawn by C. H. Ellison, engineer in charge of the development of this property. These plans call for business, residential and income zoning, the business property to lie along Valley Boulevard and a portion of Garfield avenue. The entire tract will be subjected to architectural supervision to insure the erection of fine buildings without any unsightly structures to destroy values.

Permit Issued for Glendale's New Market

GLENDALE, April 13.—Permit has been issued by the City Building Department for the construction of the Grand Central Terminal Market at 1500-1508 North San Fernando Road, the cost of the structure being given in the permit at $100,000, according to W. H. Muller, representative of the owner, Joseph Feigenbaum, 3329 Sunset Boulevard, Los Angeles.

The building will be one-story, with eighteen-foot ceilings and mezzanine floors, and the walls are to be so constructed that additional stories may be added if necessary. The ground dimensions of the building will be 150x117 feet and the structure will be of reinforced concrete construction, with all the appurtenances of a first-class market.

Academy Will Lease Summer Camp for Boys

THREE RIVERS, April 13. (Exclusive)—The Urban Military Academy of Hollywood will establish a summer camp for boys and their instructors from the academy on property known as the Marks ranch, lying south of Three Rivers. Arrangements for the camp have been completed by J. W. McDonald, representative of the academy, and Philip W. Davis of Three Rivers.

MINING ENGINEER TO BUILD HOME

NORTH HOLLYWOOD, April 13. (Exclusive)—A $10,000 home is to be erected at Kling street and Vineland avenue by William H. Linney, a retired mining engineer, at present residing in Los Angeles, and who came from Oregon. The property fronts 100 feet on Kling street. It formerly was owned by W. M. Benedict of Glendale.

INGLEWOOD TO GET NEW STRUCTURE

United Corporation Signs Long Lease for Corner Downtown Section

INGLEWOOD, April 13 (Exclusive)—A $50,000 building is to be erected on the property of [illegible] Market and Queen streets, under construction within [illegible] days. A ninety-nine-year lease has been obtained on the property by the United Stores Realty Corporation of Los Angeles.

The building will be of [illegible] type architecture, 55 by 100 feet, and will contain ten stores on the ground floor and [illegible] offices on the second floor. The corner store on the ground floor will be occupied by one of the United Stores chain.

Although the exact occupancy of the building is not announced, it was learned that the offices of the United Stores organization in Los Angeles [illegible] was made out on the basis of a $150,000 valuation of the property, which, in the course of the [illegible] nine years, would amount to [illegible] 206.

The Inglewood realty firm of Moseley & Rush at 121 North Market street, this city, had charge of leasing the offices.

Ground Broken for Two-Story Business Building

RESEDA, April 13. (Exclusive)—Ground has been broken by [illegible] Donald, recently of Jacksonville, Fla., for a two-story business block on Reseda Boulevard. The new structure will cause an investment of $60,000. Several other large business operations are taking place in the business district. A large drive-in market is to be erected by John E. Tompkins.

The Most Intensive Poultry Center in the World Today

Come and see this unique system in actual operation or write for complete story, "A California Acre," profusely illustrated with photos. WEEKS POULTRY COMMUNITY is located in the west end of beautiful San Fernando Valley, easily reached by P. E. Cars or auto on West Sherman Way. Ask about our new payment plan. For booklet write: Charles Weeks, Box K, Owensmouth, Calif.

Shop Foreman

Ornamental Iron Works

Large and growing ornamental iron shop in Pacific Northwest has opening for capable and ambitious shop foreman. This is a real opportunity for a man who is ready for it.

Write fully about yourself. State age, experience and present connection. Your letter will receive courteous and confidential consideration. Address N. A. X., Box 159, care Los Angeles Times.

BEACH SUBDIVISION

South Coast, fronting Rancho Santa Fe, 90 fine high lots, from highway, perfect beach. Wonderful deal for individual handling own affairs; small invest.; good profit. Pleasant deal for summer. Principals or brokers call OX. 1606 or OX. 7522.

UNIVERSITY CITY

Seaward Grows Los Angeles

WHILE you are enjoying Southern California at its glorious best . . . on the healthful, sea-facing highlands of UNIVERSITY CITY . . . your property keeps growing in value every month. The ever-westward march of population from Los Angeles to the sea . . . the unequalled location of UNIVERSITY CITY . . . the presence of a great University . . . the convergence here of major boulevards . . . nearness to employment, shops, theatres . . . every single value-making factor is working night and day for you in UNIVERSITY CITY!

HARRY H. CULVER & COMPANY

Founders and Developers of Culver City, University Art Center and University City

Head Sales Office: 620½ W. Sixth Street. TRinity 9131

HARRY H. CULVER, President
EARLE S. EASTHAM, Secretary-Treasurer
C. M. HAMILTON, Director of Sales
CULVER CITY, EMpire 1165
J. D. SCHULMAN, Asst. General Manager
CHARLES E. LINDEBLADE, Executive Vice-President
ARTHUR N. BACON, V.-Pres. & Gen. Mgr.
H. V. BAGWELL, Asst. Director of Sales

45 Branch Managers in the Southland

WATCH FOR THE RED NEON TOWER ON UNIVERSITY HILLS

INGLEWOOD TO GET NEW STRUCTURE

United Corporation Signs Long Lease for Corner in Downtown Section

INGLEWOOD, April 13. (Exclusive)—A $50,000 building to be built on the property of Herman F. Ostereich at the northwest corner of Market and Queen streets will be under construction within thirty days. A ninety-nine-year lease has been obtained on the property by the United Stores Realty Corporation of Los Angeles.

The building will be of Spanish type architecture, 65 by 106 feet, and will contain ten stores on the ground floor and from ten to twelve offices on the second floor. The corner store on the ground floor is to be one of the United Cigar Store chain.

Although the exact consideration is not announced, it was said at the offices of the United States Corporation in Los Angeles that the lease was made out on the basis of a $180,000 valuation at 6 per cent, which, in the course of the ninety-nine years, would amount to $1,080,200.

The Inglewood realty firm of Moseley & Bush at 121 South Market street, this city, had charge of leasing the offices.

Ground Broken for Two-Story Business Block

RESEDA, April 13. (Exclusive)—Ground has been broken by F. E. Donald, recently of Berkeley, for a two-story business block on Reseda Boulevard. The new structure will cause an investment of about $75,000. Several other large building operations are taking place here, the business district, including a large drive-in market to be erected by John E. Toupins.

ITY

Permit
Build-
struc-
rminal
n Fer-
struc-
nit at
Muller,
Joseph
levard,
-story,
and
lls are
itional
essary.
f the
t and
uforced
all the
mar-

l
er
oys

(Ex-
Acad-
tilish a
d their
my on
ranch.
Ar-
ve been
id, rep-
and
Rivers.

HOME
April 13.
o is to
et and
am H.
Boulevard.
ngineer,
Angeles,
n. The
n Kling
wned by

it the Model Home. In-
tate its unique idea . .
e, lot, landscaping,
ete furnishings, your
ew sedan in the ga-
all for ONE small
ayment and equal-
onthly payments
hereafter.

its glor-
nlands of
owing in
of popu-
led loca-
f a great
ulevards
. every
day for

IPANY
City

E. LINDEBLADE
Vice-President
R N. BACON
& Gen. Mgr.
BAGWELL
rector of Sales

ITY HILLS

ANDERSON MADE SALES MANAGER

Manager Given Charge at Hollywoodland

First Unit to be Placed on Market Today

Plans Shown by Residents in Landscaping

Mr. Anderson was last week appointed general sales manager of Hollywoodland and simultaneously resigned from the offices of S. H. Woodruff, developer of the hillside subdivision, came the announcement that a new unit would be put on the market today.

Mr. Anderson, veteran real-estate developer, has a wealth of subdivision experience in Southern California in building up Hollywood. He has a wide acquaintance not only in all branches of the realty business, but with the general public.

HOLLYWOOD NO. 2

The new unit, to be known as Hollywood No. 2, lies to the east of Lake Hollywood, every lot giving a view of the mountain lake. The property is featured by the gentle slope of the contours, the majority of the lots having less pitch than previous units that have been marketed.

According to Mr. Anderson, is the fact that it is just about five minutes from Hollywood Boulevard, which is known as "the greatest street in the West." The millions of dollars worth of development on Hollywood Boulevard and in the district between it and Hollywood is bound to react on the value of all Hollywoodland property, according to Mr. Anderson.

"The mountain subdivision's appeal, however, is not primarily in dollars and cents value alone," he said. "It is this such an ideal home for residents, executives and others, I declare, is that it affords the city with a view in every direction, conveying freedom from the dust and heavier air of the city and a sense of being entirely apart from the hustle and bustle of everyday life.

HOLLYWOODS ARE PROUD

"Hollywoodland residents are extremely proud of their architectural handiwork. Each lot is unique, individual in size, shape and with it has individuality in homes that residential areas have found hard to approach.

"By a judicious arrangement of points, terraces and gently sloping terrain it is possible, Hollywoodland executives declare, to find room for the home design rather than build on the reverse plan and fit the home unto the lot.

The Hollywood Corporation has awarded the general contract for the $1,250,000 Hollywood Coast Hospital Association building at Sunset and Serrano boulevards. The total cost of the building is estimated at $1,250,000. It will be of steel frame and reinforced concrete construction.

Hollywoodland, Hillside Subdivision, Announces Newest Unit on Sale Today

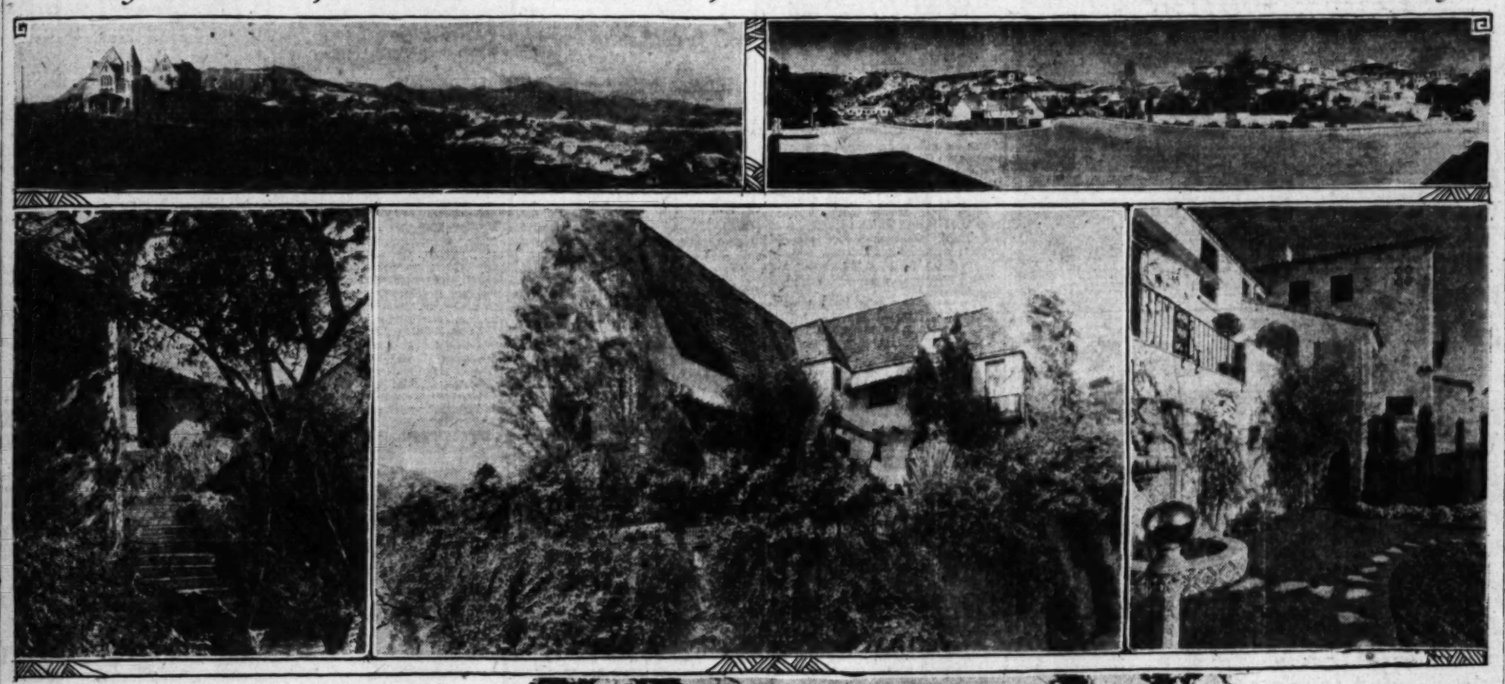

WESTWOOD INCOME UNIT WILL OPEN

Operator Declares Sales of Business Property Break All Records

Having broken all former high sales total records for Westwood Hills since opening the business frontage area of Westwood Village two weeks ago, Janss Investment Corporation officials this week expressed belief that similar demand will follow the announcement of the public offering of four blocks of income lots in the village area.

Directly adjoining the exclusive shopping center now being developed for the village, this income area is immediately adjacent to the formal Westwood Boulevard entrance to the campus with the exceptional transportation facilities afforded by the newly widened Wilshire Boulevard.

Zoning of the lots embraced in today's offering include height-limit restrictions permitting maximum possible rental space.

Protective architectural supervision is provided to assure investors that the general Mediterranean type of construction will be maintained in keeping with beautification plans originally outlined for the entire village area. It is the plan of the Janss Investment Corporation, according to Edwin Janss, to develop in this limited section, one of the most impressive rental areas of the West.

Macdonald & Driver are installing at a cost of $17,500 a mezzanine floor in the Union Hardware and Metal Company Building at First and Alameda streets.

Kansas Oil Tool Concern Comes Here

Contracts were signed yesterday by the Oil Country Specialities Manufacturing Company, of Coffeeville, Kans., with Consolidated Steel Corporation, Los Angeles, for the erection of its first steel frame production unit to be built in Southern California, it was announced by Milton Baruch, vice-president in charge of sales and engineering for the steel concern.

The O.C.S. Company, as it is known in the oil industry, has long been prominent in both eastern and western oil circles, but until now has not manufactured on the Pacific Coast. Recently a ten-acre site was purchased in Long Beach at the intersection of Artesia road and the Union Pacific tracks and it is there that the new plant will be erected. The selection was made by W. P. Turner, president, who now is in Southern California.

Club Planning Festival First Week of Month

Inaugurating the Lake Norconian Club's series of pageants to be presented during the summer months, the Festival of the Blossoms will be staged Sunday afternoon, May 5, according to an announcement made by Rex B. Clark, owner-manager. This pageant will be a colorful event and noted oriental artists will present exotic dances.

Swimming pools contribute to the ensemble which gives the Lake Norconian Club its reputation as a sports rendezvous. The diving towers are noteworthy and are declared suitable for the most exacting A.A.U. requirements.

Professional Building Now Being Erected

Construction is under way on the $1,000,000 Wilshire Professional Building at the northeast corner of Wilshire Boulevard and St. Andrews Place, by Luther T. Mayo, Inc., work having started on the 1st inst. It is expected that the building will be completed and ready for occupancy about December 1, next. It will be thirteen stories in height and will be devoted to offices and shops.

The Wilshire Professional Building is being financed through Bowes Brothers & Co., well-known Pacific Coast investment bankers specializing in real estate securities, who are making a temporary loan of $500,000. Upon completion the building likely will be refinanced by an insurance company loan.

A syndicate headed by Preston S. Wright, real estate broker and capitalist, own the building. A survey has shown that the building will fill a definite need in the district in which it is located, being within a block and a half of the intersection of Wilshire Boulevard and Western avenue. From leases closed and negotiations pending, all of the stores and a very high percentage of the office space will be under lease by the time the building is ready for occupancy.

Advertising Fund Created by Fresnans

The Fresno Realty Board has announced plans for creating a community advertising fund through co-operation with the Fresno branch of the Security-First National Bank of Los Angeles, according to announcement received at the California Real Estate Association headquarters. Commissions from real estate sales will provide the finances for the campaign.

About 100 parcels of farm lands and city property are owned by the bank and have been listed for sale with the board. Each member of the board will make an effort to sell the land, turning all commissions into the advertising fund.

This is believed to be the first instance of such a plan.

Improvements at Lido Isle to Be Voted Soon

NEWPORT BEACH, April 13. (Exclusive)—Plans and specifications for improvements on Lido Isle to cost approximately $1,000,000 will be presented to the City Council April 22 according to R. L. Patterson, City Engineer. Patterson has been working on the improvements for the past several months in co-operation with the Lido Isle Company.

The project includes the construction of a bridge to connect the island with the mainland on the western end, paving of all streets, installation of ornamental street lights, sidewalks and curbs. Public utility lines are to be underground.

FIRESTONE PLANS ADDITION

Morgan, Walls & Clements, architects, Los Angeles, are taking bids for the erection of a one-story reinforced concrete and brick service building at Fullerton for the Firestone Tire and Rubber Corporation. It will be "L" shaped and will cost about $18,000.

Merritt-Chapman-Scott Corporation are dredging Slip No. 1 for the Pacific Borax Company at Wilmington, and Slip No. 5 at the Wrigley Terminal. The firm has started construction of a reinforced concrete pier on the water front at Fort MacArthur.

Realty Board Plants Trees on East Side

Indicative of the progressive spirit of the East Side of Los Angeles, several hundred persons gathered Friday for tree-planting ceremonies on Beverly Boulevard, near the new Montebello Park Golf Club.

The event was held under the direction of the Los Angeles Realty Board tree committee, of which Norman M. Lyon is chairman, with the co-operation of the Boy Scouts.

In speaking of the event, J. B. Ransom, president of the corporation bearing his name, said:

"We feel that the selection of Beverly Boulevard between Val Verde and Concourse as a demonstration of tree-planting project by the realty board is in recognition of the rapid strides being made by the East Side in a community development way."

CONVENTION VISITOR AID TO BUSINESS

Expenditures of Delegates Declared Primary Source of Southland Income

The hotels do not receive the greatest share of money expended here by tourists, as is generally believed. A report prepared by the Eberle Economic Service, engineers, statisticians and economists, shows that 23 per cent of the visitor's dollar goes to hotels proper, 18 per cent to restaurants, 31 per cent to retail stores, 10 per cent to garages, 3 per cent to theaters and 10 per cent to miscellaneous items. The figures include some of the expenditures by convention delegates.

So far as tourists to Southern California are concerned, they undoubtedly spend a larger proportion of their funds outside of hotels than do the convention delegates, the report states.

"Even a large proportion of the amount spent in hotels finds its way into the local community through direct purchases of food, laundry service, furniture, fuel, water, light, telephone, building materials for repairs and other supplies," the report continues. "Through direct purchases by hotel employees of food, shelter, clothing, automotive items and incidentals the money expended in hotels also is put into general circulation to the benefit of the locality as a whole. Most of the tourists coming here have virtually the same distribution of expenditures as permanent residents."

Can Company's Plant Opens Early in June

The new $1,250,000 plant of the Los Angeles Can Company at Indiana street and Union Pacific Boulevard will be operating at capacity with between 500 and 600 employed by June 1. Plans now call for the formal opening of the new project next month, according to announcement yesterday by J. P. Williams, vice-president in charge of this territory. Capacity production will be 25,000,000 cans a month.

The company is affiliated with the Continental Can Company and John Fedosky of Chicago is here overseeing the installation of equipment and machinery which is to represent an investment of $750,000, according to the announcement. The plant, completed several weeks ago by the Scofield-Twaits Company, cost $500,000.

ALTA CANYADA ESTATES

For those who can afford it and who love the clear, dry, healthful air of the mountains, with a magnificent view and trees in abundance—we are offering

Five Specially Priced Estates

Each estate heavily wooded and beautifully landscaped; all improvements in and paid for.

$4,500 TO $14,500

Alta Canyada, a highly restricted community, located on the north slope of La Canada Valley, is within a few minutes ride of downtown Los Angeles . . . altitude 2,000 feet . . . canyon stream, bridle trails, near-by country clubs.

35 MINUTES FROM BROADWAY

Drive out at your first opportunity and see for yourself. See the fine homes already built and others under construction. Information cheerfully given at estates office.

ALTA CANYADA CORPORATION

MILLSON WM. DOWNS, President and General Manager

510 Oviatt Bldg. 617 So. Olive St.

How To Go: Drive via Verdugo Road to Montrose, thence about one mile east to Alta Canyada Road; then turn left (north) and follow arrows to estates office. Telephone: Colorado 3097.

Now Selling

OVERHILL UNIT

The Best View Property we have ever offered!

See—

Located at 64th Street and Overhill Drive

Duplicate This Beautiful

Model Bungalow

on the homesite of your choice for only

$3487

Designed particularly to provide most expansive—all-direction—views. A rich, luxurious, home, high-quality workmanship and materials, including hand-made tile roof.

How to go—

Transfer from "E" or "M" cars at 54th Street and Angeles Mesa Drive to L. A. Railway Co. motor coach direct to property, or, motor out West Slauson Avenue to Overhill Drive.

—this, the first unit of a 1500-acre development.

—the great possibilities for investment here, at the intersection of two 100-foot paved boulevards, West Slauson Avenue and Overhill Drive.

—residence sites enjoying greatest expanse and best view of any property we have ever offered.

—the ideal place for your home, enjoying location, magnificent views of city and ocean, easy accessibility, transportation, all improvements—cement sidewalks, curbs, gutters, paved streets.

Active Building Campaign Already Started . . .

First model home being displayed—second model home nearing completion. Only the beginning of a tremendous building campaign. All public utilities to be installed immediately.

This extensive home-building program creating immediate demand for markets, stores and service stations on Overhill business sites.

Big 50 to 70-foot Frontage, View Homesites

$1500 to $3500

You pay $150 to $350, receive deed, balance on terms like rent. We will build for you now or later. Others are choosing sites now. Many are building immediately. Choose your homesite now—at original low prices and easy terms.

Your Home — We draw the Plan, Finance and Build a home for you.

Los Angeles Investment Company

Main Office, 1016 South Broadway
Westmore 0251

OWNERS, DEVELOPERS, BUILDERS

Branch Sales Office in View Heights
Open Daily and Sunday

FILINGS REACH HIGHEST MARK

March Instruments Recorded Exceed 11,000

Almost $55,000,000 Figure Reached in Month

Los Angeles Institutions Supply Funds

Reaching the highest mark since the beginning of the year, mortgage and trust-deed filings in Los Angeles county during March were in excess of 11,000 and these instruments carried a valuation for the month of $54,672,749.67, according to an analysis made by the Security Title Insurance and Guarantee Company of the mortgage and trust-deed statistics as compiled by Miller and White, civil engineers and surveyors. The March total of realty financing exceeded that of February by nearly $12,000,000, and was in excess of the January total by more than $6,500,000.

MUCH MONEY USED

Approximately 20 per cent of all funds loaned on realty last month came from Los Angeles county banks and trust companies, according to the analysis made by the title company. These institutions, which ranked first as the source of supply for real-estate financing, advanced $7,116,327 on trust-deed loans and $4,595,000 on mortgage loans, a total of better than $11,700,000. Building and loan associations ranked second to banks in volume of loans, these institutions supplying the sum of $7,606,527. Third place was taken by the mortgage companies with $5,878,337 in trust-deed loans and $111,350 in mortgage loans, a total of $5,989,687. Individuals operating in the loan field under their own names were fourth with a total of $3,442,980, and loans traceable directly to insurance companies amounted to $2,182,900.

It is difficult, however, to ascertain the full amount of insurance-company loans, since many of them operate locally through brokers and the figure which is available for such institutions is only a portion of their actual volume of loans, officials of the title company point out.

MANY TRUST DEEDS

These five groups supplied nearly 60 per cent of the total amount loaned to real estate during the month. Trust-deed loans from these sources amounted to $25,211,204 and mortgage loans totaled $6,712,218, an aggregate of $31,923,422. The balance, amounting to more than $22,000,000, came from individuals not regularly engaged in the mortgage-loan business.

Five institutions during the last month each made loans in excess of $1,000,000. The institution making the largest volume of loans was a local bank, whose total for mortgages and trust deeds amounted to $4,095,206. Second place was also held by a bank with a total of $3,196,481. A savings and loan association had loans of $2,094,551; a mortgage company, loans to the amount of $1,948,500, and a bank, loans amounting to $1,047,484. Fifteen local institutions each had totals of $500,000 or more for the month.

Achievements at Culver City On Inspection

According to C. M. Hamilton, director of sales of the Culver company, the decision of several individual property owners to build homes or other buildings in University City during the coming summer was one of the outstanding events of Harry H. Culver & Co.'s "achievement review day."

"Several hundred owners of University City property were the guests of Loyola University and the Culver company last week," declared Hamilton. "Father Sullivan, president of Loyola University, was host at luncheon served in the newly completed faculty building. Luncheon was followed by an inspection of that building and the arts building, now under construction. Talks were made by Harry H. Culver, president of the Culver company; Father Joseph Sullivan, S.J., president of Loyola, and Claude Fisher, contractor, now at work on the program of installation of improvements at University City.

Apartment to Formally Open Early in Month

Date for the formal opening of the $300,000 four-story apartment-house, to be known as the Fenmore, at the southwest corner of Van Ness avenue and Harold Way, has been set for May 1, next, it was announced yesterday by Louis M. Halper, president of the Pacific States Realty Improvement Company, Ltd.

Architect C. Waldo Powers designed the Fenmore, which is of modernistic architecture, Class C construction. The building contains seventy apartments, including singles, doubles and bachelors, each equipped with electrical refrigeration.

Alta Canyada Activity Grows

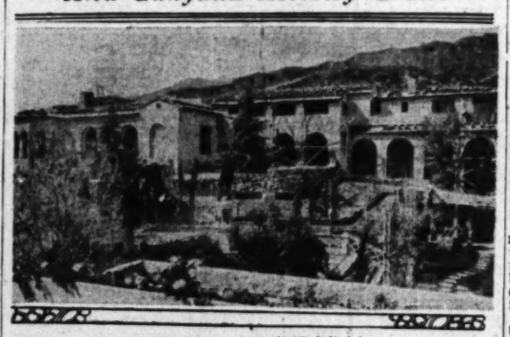

Building Increasing in Subdivision

Building activity is increasing this spring in Alta Canyada, residential subdivision between Pasadena and Glendale. The accompanying home of sixteen rooms, to cost $125,000, is being constructed for James E. Degnan, attorney.

New Industry Will Produce Orange Syrup

A new Southern California industry has made its appearance at Fontana, adding a product never before perfected. Harry Criss, who owns and operates large citrus groves in Fontana, has been seeking a process for satisfactorily producing an orange syrup for four years. It now has become a reality.

This new syrup will provide a new year-round industry. The product itself will remain fresh indefinitely, according to Criss. It can be used on waffles, ice cream sundaes and many delicacies adaptable for syrups.

The company will be known as the California Orange Syrup Company, and the manufacturing plant is located in a ten-acre grove on the Arrow Highway near Tamarind street, Fontana. This property was purchased by Criss in 1924.

HOME BUILDING ACTIVE

More Than 2000 Dwellings Erected in Phoenix Last Year at Estimated Cost of $6,000,000

PHOENIX, April 13. (Exclusive)—Declaration is made by real estate the year exceeded this sum, but mainly were for large commercial and authorities that approximately 2000 homes were erected in 1928 in Phoenix and vicinity, at cost of at least $6,000,000. The city building permits for

Home construction chiefly was taken the plans to Los Angeles for outside the city limits on subdivisions. At least 200 homes now are rising on these suburban or rural tracts. It is noted also that several new suburban business centers have been opened. Rural routes operating out of the Phoenix post-office serve nearly 5000 homes.

The oldest two-story brick building in Phoenix, built by E. Irvine in 1879, at the corner of East Washington and First streets, is being demolished to make room for construction of a $350,000 theater and office building. Robert Cox, who has the matter in charge, and Architect H. D. Frankfurter have

submission to theatrical interests understood to be backing the project, here represented by the Independent Theaters Corporation.

A campaign, headed by Manager J. O. Sexson, has been started for construction of a $225,000 wing for the Good Samaritan Hospital on East McDowell Road at Tenth street. A modern power plant and seventy-five beds are to be added to the present 105.

Lynn Lockhart is building a $75,000 two-story structure, 100x137, at Washington and Seventh avenue, to house the Graham-Paige agency of Watson Brothers.

Homes Denote Business Trend, Official Avers

"Observers always can take the measure of a community and its citizens, as well as current business trends, by considering the design of homes being built," says N. T. Porter, president of the National Thrift Corporation of America, financers and builders of finer homes.

"When times are hard, the few homes that are being built are hurriedly thrown together in a careless way," Porter declared. "They are unattractive but when the homes being built are pleasingly designed and built with an eye for beauty, conditions may be judged as good."

He paid a tribute to architects by attributing much of the modern beauty of this country to the skill and inspiration of that profession.

Organizations Urge District Name Change

With the names of more than eighteen civic organizations affixed and with representatives of more than a score of other bodies present, a meeting held ... urged the recognition and use of the name "East Hollywood" in applying to the district annexed to Los Angeles ... was unanimously approved at a mass meeting held ... Thomas Starr King ... School, Myra and ... nues.

The gathering, attended by 500, was presided over by ... Nyquist. The meeting was ... presented by John A. ... Strong & Dickson, ... Moreno Highlands, also ... the creation of a federation of ... associations.

REALTY MEN OVER QUOTA IN MEMBERS

Many Cities Show Excess on Rolls With Pasadena Far in Advance

Backing up their legislative program and the maintenance of a State headquarters for real estate legislative information at the State capital, thirty-two of the California real estate boards have more than made their quota of membership in brokers, salesmen and property owners, according to an official report made today to President J. Bradley Clayton of the California Real Estate Association. The report was filed by Glenn D. Willaman State Secretary who has spent the past four months at the legislative headquarters.

The Pasadena Realty Board with 316 members affiliated with the State association, is the largest board yet to exceed its quota set by President Clayton. The latter has personally visited more than seventy-five boards and in addition to Pasadena, the following boards and memberships are given as being over quotas:

Palm Springs 8, Monterey Peninsula 48, Santa Barbara 55, Marin county 15, West Hollywood 30, Pomona Valley 46, San Marino 10, Tracy 7, Hawthorne 5, Alhambra 51, Salinas 14, Bellflower 12, Huntington Beach 8, Bakersfield 39, Santa Ana 70, Van Nuys 47, San Fernando 7, Arcadia 6, Burbank 40, Shasta county 7, Encinitas 22, Orange 19, Merced 6, Modesto 30, Beverly Hills 55, San Leandro 30, Oceanside 18, Ventura 52, Vallejo 15, Tulare 8, and Whittier 41.

Month Shows Realty Sales in Tract Gain

Greater real estate activity since March 15 than for a year and a half previous was reported last week by A. W. Jones, sales manager of the Edwards and Wildey Company tract in San Marino known as "Huntington Hills."

"More than $300,000 worth of residence and business property has been sold in this tract in the past month," Jones asserted last week. "In the majority of instances purchasers plan the erection of homes. Four dwellings are under construction now."

The property is opposite the Huntington estate and library.

Artistic Homes to Be Feature of Community

The current year will be greatest for home building at Pierpont Bay since the beach was first opened up to the public, according to Donal M. Welch of The Frank Meline Company, owners of the project. During the past week there were twelve sites sold for a total of $22,000, with six of the purchasers arranging to start immediate construction of permanent homes. Since the beginning of the year approximately 50 per cent of the buyers who purchased sites in Pierpont Bay have announced their intention to erect homes on their property.

Valley Issues 448 Permits During March

Building operations in the Studio City-valley annexed area for March reached a total of $426,860, with 448 permits issued.

Valuation of permits issued in the Studio City annexed area for the first quarter of 1929 was $1,054,438. Construction included permits for 137 residences, airport buildings and for a sound stage at the Mack Sennett studio in the new film center.

DIAL HELPS SELECTION OF COLOR COMBINATION

A "color dial" has been designed as the latest method of assisting house owners to select pleasing combinations for both exterior and interior paint for homes.

The dial has been brought forth by the Bass-Heuter Paint Company, paint manufacturers, who maintain a branch in this city. The device is said to have become popular and to be of real service in aiding home owners in selection of color schemes.

It consists of many colors which can be shown in various combinations merely by moving a dial which conceals all but those desired to show. By moving this dial slowly a number of combinations may be exposed, one at a time, giving the home owner an opportunity to select from a wide range of harmonizing colors.

Former methods used by paint companies were the exhibiting of sticks painted in various colors and shown in combinations. Many persons also have followed the plan of inspecting countless numbers of homes until one was found having a color scheme to their liking.

Dials furnished by the company may be studied at home for days until the home owner is satisfied the color scheme selected is suitable. They not only provide combinations for outside paint, but for interior decoration also.

The Bass-Heuter Company has a national repuation in the paint field as producers of paints and stucco coatings. The company has established quarters in Los Angeles and its products may be obtained through paint and hardware stores.

INCOME LOTS in the "Village" OPEN TODAY

Speeding Up!

BUILDINGS *for which ground has been broken or construction started in the Westwood Village:*

1. $200,000 Administration, Store and Office structure
2. Masonic Clubhouse
3. Y. W. C. A. Dormitory
4. E. L. Doheny Dormitory
5. Helen Mathewson Dormitory.
6. Chi Omega Sorority House

Westwood Hills

EVERY Westwood Sales Record broken in the sale of Business lots in the Westwood Village! $500,000 worth of Store, Office and Dormitory buildings **already** under way, and Westwood Village only three weeks old! More to start as fast as plans can be completed! ■ Now come the **Income Lots!** Four blocks are open today—in the shadow of the University of California Campus—just a few feet from the main Westwood Boulevard entrance. Just a few steps from the new, widened Wilshire Boulevard. **Height limit restrictions!** ■ They are the **Investment sensation** of the day! The scheduled opening of the University is **only a few months away!** Some 6,000 students are preparing to **come to Westwood Hills.** Hundreds upon hundreds should live in the **income lot area you are offered today!** ■ See these lots **while they last.** Learn about their future possibilities.

Visit Westwood Village TODAY!

DISTRICT BRANCH OFFICES:
520 N. Western Ave. HOllywood 7901
4815 Beverly Blvd. OLympic 2169

WESTWOOD HILLS TRACT OFFICES:
Located at the intersection of Beverly Glen Blvd. and
(1) Beverly Blvd.
(2) Wilshire Blvd.
(3) Santa Monica Blvd.
(4) Pico Blvd.

Janss Investment Corporation
PHONE MUtual 4221
SECOND FLOOR SUBWAY TERMINAL BLDG 417 SOUTH HILL ST.

Drive out Beverly, Wilshire, Santa Monica or Pico boulevards direct to Westwood Hills Tract Offices for location of homes open for inspection today.

27 years of responsibility behind each sale

LIEN PAYMENTS SET FAST PACE

...urity Retirement Excess for Month Seen

...plus for April May Total $5,000,000

...ll Loans for Financing Repairs Noted

...rll payoff of realty liens should ... approximately $5,000,000 over ...month's maturity requirements, ...ing from the experience of the ...eleven days, according to the ...ity review by the Pacific States ...ings and Loan Company, com... from data supplied exclusively ...The Times by the Mortgage ...ty Company.

...e evidence of finance from ...r sources participating in lien ...ances as pointed out last week ...creasing," declares the com... April is reacting in lien lear... in coincidence with the ex... of January, the first inter... and dividend period of the year, ...h showed an excess discharge ... maturity requirements of ...,000.

...While April payments are ahead ...e maturities due in the first ...en days, the average daily dis... of liens have declined in ...unts from $724,000 to an av... over eleven days of approxi... $433,000. The actual daily ...ge by excluding last Sunday ...however, $520,500.

...HALF MATURITIES PAID

...In spite of this decline in ...unts, prematurity payments are ...ated by the discharge during ...first eleven days of nearly 50 ...cent of the number of liens ...ring in April."

...ould April continue its pace in ...anging its liens it should clear ...e total number due within the ...ten days, leaving a week of re... days to payments in excess ...ounds.

...rding to the Pacific States ...gs and Loan Company, pay... of liens for the first eleven ...s of the month totaled $5,205,... against $10,567,000 due for the ...e month. During these eleven ...1322 liens were discharged ...nst 3197 due, which comes with...ty-five deeds of 50 per cent.

...record of notices of default ...increasing in instruments and ...ts involved during the sec... week in April is well below nor... in both periods, in number ...amounts.

...e record shows thirteen in... ments for a total of $46,600 filed ...en the 1st and 4th inst., and ...en instruments for $97,300 filed ...en the 5th and 10th inst., a ...of $143,800," declared the Pa... States Savings and Loan Com... "The decline from normal is ...y comparison with the rec... of March, which opened with ...ty-four defaults for $143,500 for ...first week, fell to seventeen for ...h during the second, twenty-...ree totaling $35,400 in the third, ...ed to twenty-eight for $26,8... the fourth week and closed ...ty defaults for a total of ...

...L LOANS APPARENT

...connection with the defaults ...inspection of applications for ...s by the lending corporations ...unty, a remedial lement ...ping according to the cur... conditions in the county. ...ers recordations are of second ...ds for comparatively small ...s on property nominally ...ed as obsolescent and apparent... for the purpose of better... rearrangement of design and ...ation to bring the properties ...the ken market for loans not ...ded by their present condi... and to bring out the intrinsic ...e of such properties in brighter ...

...ould the new element in the ...market become an accepted ...ion, it should result in salvag... many properties through the ...ption of the small second liens ...larger loans subsequently and ...ely aid in the sale of many ...erties now practically elimi... from the consideration, the ...rt declares. It should effect ...ter reduction in number of de...

Torrance Nee
ATTENTION
24 Lots all
$650
Utilities
Can Give You
3 or 10
TORRANCE
Phone 176

LONG TERM GR
"IMMEDIATE D
CORNER LOT S
SITUATED IN THE 100%
of PHOEN
Ideal Location For Hot
This property is very centrally lo
vicinity of the largest departme
DETAILED INFORMATION
UPON REQ
DAVID L. FIN
...8 ORPHEUM THEATRE BLDG.
COURTESY TO

SUBDIVISION
If you have a medium priced subd
you want sold, see us at once. H
ready to start. Our plan of sellin
show you plenty of business.
Address DAE, Box

Organizations Urge District's Name Change

With the names of more than eighteen civic associations affixed and with representatives of more than a score of other civic bodies present, a resolution, which urged the recognition and adoption of the name "East Hollywood" in applying to the eleven square miles annexed to Los Angeles in 1910, was unanimously approved at a mass meeting last week at the Thomas Starr King Junior High School, Myra and Fountain avenues.

The gathering, estimated at over 500, was presided over by C. O. Nyquist. The resolution, which was presented by John A. Van Fleet of Strong & Dickinson, developers of the Moreno Highlands, also authorized the creation of a federation of civic associations.

Chain Store Headquarters Will be Opened in May

Clarence Saunders Unit Under Construction

Work on the headquarters for the Clarence Saunders chain store headquarters in the Central Manufacturing District is being rushed to completion for occupancy May 15. The building is costing approximately $150,000 and will have 40,000 square feet floor area. It is of brick and concrete construction and will be the hub of the company's coast activities.

COMPANY TO OPEN ORIENT TRADE DRIVE

Representative of Cement Manufacturers Sails for Japan; Field Ripe

Certain of unlimited possibilities in the Orient as a market outlet for California products, Capt. A. Bullock Webster sailed from Honolulu on Friday of last week for Japan where he will arrange for developement of that country and China for the Monolith Portland Cement Company, according to announcement yesterday by F. R. Brownell, executive in charge of sales for the company.

Capt. Webster was connected with the local sales force of the Monolith Company until a year ago when he took charge in Honolulu as resident sales representative for the Hawaiian Islands. He succeeded during the short period he was in the islands in establishing Monolith waterproof Portland cement, Mr. Brownell said, the California material having been used in the new Gump building, city hall, public library, sugar plantations in railroads construction work, and in many other building projects.

Captain Webster expects to remain in the Orient at least three months during which time he purposes to establish an extensive trade there for the California concern. His headquarters will be at Kobe, Japan.

The sales representative formerly was the amateur golf champion of California.

Public Views Limit-Height New Fontenoy

Freedom of hallways features the new type of apartment building known as the Fontenoy, recently completed for Dr S. M. Wells at Whitley avenue and Yucca street. This limit-height dwelling was presented in a formal opening last week.

Singles, bachelors, doubles and de luxe apartments have been arranged with small entrance halls, dressing rooms, living rooms and dinettes.

LOSSES IN SHIPMENTS EXPLAINED

Export Mistakes Described by Government Report Show Waste Preventable

Growth of the shipping and export business of Los Angeles during recent years has brought with it many problems of importance to those whose markets extend outside the State and nation, it was brought out yesterday in a report on wasteful shipping practices prepared by the Ward Heater Company, gasfloor furnace manufacturers of this city.

Millions of dollars yearly are lost to manufacturers by inexpertness in preparing and forwarding goods through the ports of this country, according to E. E. Sproat, president of the Ward company, for whom the report was prepared.

The most common faults, it was shown by a recent Department of Commerce survey were:

Using shipping containers which do not comply with the specifications shown in the classification; failure to pack so as to procure the lowest rating; misdescribing shipments in the bill of lading; using estimated instead of actual weights; forwarding shipments via circuitous routes at the same or higher rates than apply via shorter or more direct routes; failure to take advantage of package car service on less than carload shipments, resulting in delay and unnecessary tracing; using cheap shipping containers; illegible bills of lading and shipping orders; failure to make proper inspection of bar-order shipments before accepting from carriers.

Club to Add Locker Room

CAHUENGA PARK, April 13. (Exclusive)—Parker & Sholes, Los Angeles designess and contractors, have been awarded the contract at $60,000 for the erection of a two-story stucco clubhouse addition and locker room for the Hollywood Country Club.

The building will be 90x190 feet in dimension, and contain twelve rooms.

NEW HOME PLANNED FOR CHURCH PASTOR

SAN FERNANDO, April 13. (Exclusive)—The congregation of the First Presbyterian Church has decided to construct a new manse for the church pastor. The home is to be built on the property owned by the church on Griswold avenue. Trustees have passed on the plan and work will start as soon as possible.

COTTON OIL PLANT GETS ADDITION

Corcoran Concern Adds New Building to Factory Costing $10,000

CORCORAN, April 13. (Exclusive) Enlarging its field of operations the J. G. Boswell Company of this city has just completed as an adjunct of its extensive plant here for ginning and manufacturing cottonseed oil, one of the most extensive in the State, a building 40x60 feet in size, of corrugated iron and concrete, uniform with its other buildings.

The new building is in readiness for handling this season's crop on approximately 18,000 acres. The cost of the improvement is about $10,000.

The builders, Brown & Hougham of Hanford, removed their construction crew Wednesday, on completion of the Corcoran refinery, to Mendota where they are to build a complete new plant for the J. G. Boswell Company to consist of an office building, gin, warehouse for cotton and cottonseed cake, to cost $12,500.

When the work at Mendota is completed the contractors and workmen are to return to Corcoran and build a new gin for the Boswell company at a cost of $7500, to afford additional facilities for handling the increased cotton crop this year.

R. H. Hougham of the firm left this week for Phoenix, Ariz., where he is to supervise the building of a complete plant for the Boswell company, to cost $25,000.

Hall-Johnson Company has been awarded the contract at $31,785 for improving Baldwin avenue between Live Oak avenue and Lower Azusa Road.

Vista del Lago Has Been Completed

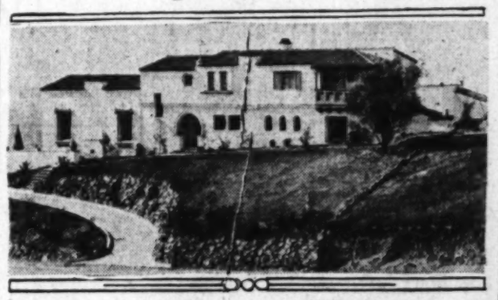

Luxurious Exhibition Home

Following the recent opening of 325 acres of hillside residential estate in Hollywood Knolls, announcement has been made of the completion of this beautiful residence, which cost $87,000. Ashton & Denny were the architects of this expansive estate, which represents a strict adherence to the true type of Spanish design. The interiors and complete furnishings were executed by Paul Francesco Lupo. Vista del Lago will be opened for inspection between the hours of 11 a.m. and 4 p.m. daily with the exception of Sunday, according to Newport.

DWELLING COMPLETED AT RANCHO SANTA FE

VAN NUYS, April 13. (Exclusive) Linn & Woodward, local builders and contractors, have returned here after completing the construction of a $40,000 residence property for C. Everett Smith at Rancho Santa Fe. The Smith home is one of the finest in that section and required seven months to erect.

NEW BAKERY FIRM BUYS IN DISTRICT

Property and Equipment to Result in Expenditure of More Than $100,000

The Sunland Biscuit Company will occupy the premises at 4383 Fruitland avenue in the Central Manufacturing District, according to C. J. Doherty, vice-president and industrial manager of the district. The property purchased by the baking organization, together with the additions which are under construction and the equipment and stocks, will run well over $100,000, according to the executive.

The Sunland Biscuit Company, the announcement states, will be headed by Ralph Raulli, who, with a capital of $1000, started the Los Angeles Macaroni Company twenty years ago. In 1928 the company was sold for $150,000 and Raulli shortly thereafter took over the leadership of the Kahn-Beck Company, manufacturing bakers.

Raulli declares he has investigated every possible location for a manufacturing bakery and has found the Central Manufacturing District, with its easy accessibility, the services of the Los Angeles Junction Railway, its cleanliness and freedom from objectionable industries, and its other facilities, the ideal location.

MILLIONS BUILT ON IDEA

Development of Floating Roof for Oil Tanks Shows Possibilities of Los Angeles

With the purchase of the Gallagher Company of Los Angeles, manufacturers of a patented floating roof built on the pontoon principle for use in oil and gasoline storage tanks, Consolidated Steel Corporation has now placed itself in a position to contract for complete tankage installation in any oil field here or abroad, it is announced by Ford J. Twaits, executive vice-president of the steel organization.

In the past the company's activities in this direction have been confined to the fabrication and erection of the tanks only, the roof contracts, where the fire-resistant, gas proof floating type was used, going to outside agencies. Now the entire Gallagher plant and all patents are the property of Consolidated Steel, Mr. Twaits declared.

Development of the Gallagher roof and the building up of the Gallagher company provides one of the most interesting examples of what can be done with an idea and sufficient determination in Los Angeles, the executive pointed out. In 1921, C. R. Gallagher, the inventor and head of the firm, who now becomes associated with Consolidated, established a small tank yard at Brea. The fact that other types of floating roofs on the market could be sunk by heavy rains and were not always proof against fire gave him the idea for the non-sinkable and fire-resistant features of the pontoon roof. It was composed of individual units bolted together to cover the surface of volatile fluids and the space between the roof and side walls of the tank was covered by a sealing device hinged to the pantoons.

The Gallagher Company, although only seven years old, was handling an aggregate business of nearly $2,000,000 a year at the time of its purchase by the steel corporation. The roofs are manufactured in Los Angeles and shipped to all parts of the world. The present Gallagher plant, at 6818 Avalon Boulevard, has a frontage of 300 feet on Avalon by an equal depth, and employs approximately 250 men.

Speaker Holds Valley United to Los Angeles

Joseph W. Tanner, secretary of the Ventura Boulevard Chamber of Commerce, was the principal speaker at the meeting of the Runnymede sales force last Monday.

Tanner stated that this fertile and rapidly growing district is most positively identified with Los Angeles. He said that it is not a separate entity, but on the contrary the future of Los Angeles is tied up with the San Fernando Valley and that the valley is a most important economic part of Los Angeles.

Torrance Needs Houses
ATTENTION BUILDERS
24 Lots all together
$650 Each
Utilities All In
Can Give You Loans. 7%
3 or 10 Yrs.
TORRANCE INV. CO.
Phone 176 Torrance, Calif.

LONG TERM GROUND LEASE
"IMMEDIATE DELIVERY"
CORNER LOT SIZE 100x200
SITUATED IN THE 100% BUSINESS DISTRICT
of PHOENIX, ARIZ.
Ideal Location For Hotel, Office Bldg., Etc.
This property is very centrally located, being in the immediate vicinity of the largest department stores and chain stores.
DETAILED INFORMATION WILL BE FURNISHED UPON REQUEST
DAVID L. FINK—Realtor
ORPHEUM THEATRE BLDG. PHOENIX, ARIZ.
COURTESY TO BROKERS

SUBDIVISION WANTED
If you have a medium priced subdivision or partially sold tract for quick sale, see us at once. Have large A No. 1 sales force ready to start. Our plan of selling gets quick results. We can show you plenty of business.
Address DAE, Box 59, Times Office

Build for Profit at TORRANCE

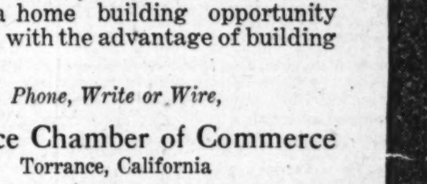

The Outstanding Dividend Opportunity of 1929

Ideal building conditions beckon the idle dollar of the Building Contractor, Capitalist, Contractor or Individual at TORRANCE. Present industrial expansion involving an expenditure of approximately $30,000,000 is an assurance that the present 6,000 population of Torrance will be doubled within the next ten months.

Sixty-four hundred men now permanently employed in Torrance earn $1,400,000 every month.

At the completion of three new factories now in course of construction at Torrance, viz., The General Petroleum Corporation, The Hercules Portland Cement Company, and the United Concrete Pipe and Construction Company, employment for 3500 more highly skilled workers at top wages will be provided.

There are no vacant living quarters in Torrance. Every available House, Flat, or Apartment is occupied. The Crying Need is for Homes! Homes!! Homes!!!

FIVE HUNDRED NEW HOMES are needed at once. The potential buyers are here. Look where you will. There is not a home building opportunity anywhere that will compare with the advantage of building NOW at TORRANCE.

Phone, Write or Wire,
Torrance Chamber of Commerce
Torrance, California
The Phone Number Is Torrance 8

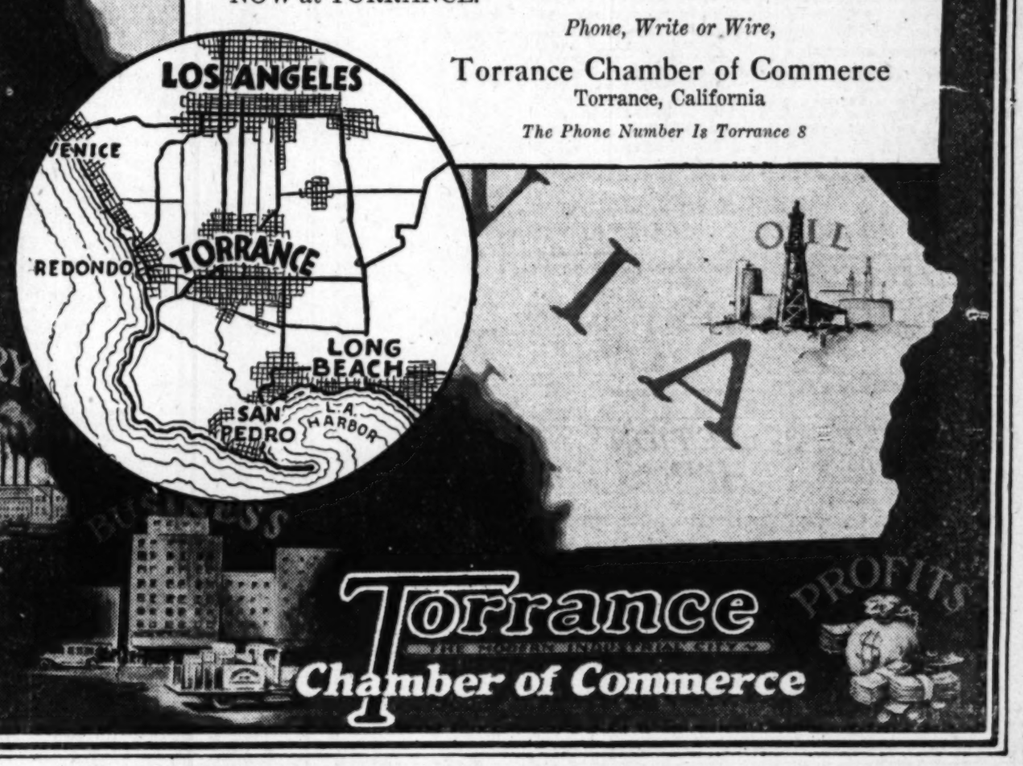

A Page *for* Home Builders

CONSTRUCTION PLANS QUESTIONS ANSWERED

SANTA BARBARA HOME PICTURED

Mediterranean Architecture in Construction

Residence at Hope Ranch Has Ocean View

Ten Acres of Ground About Dwelling Landscaped

Plans for a home of the more expensive type are shown today by the Small Home Plan Bureau. these plans being on special exhibition by the bureau for a two week period begining tomorrow in the exhibit rooms of the Architects' Building, Fifth and Figueroa. The plans were prepared by Reginald D. Johnson, architect.

The home is that of Mr. and Mrs. Harold S. Chase and is situated at the Hope Ranch Park in Santa Barbara. It occupies some ten acres of ground in the midst of a number of large gnarled oaks.

STUCCO EXTERIOR

Mediterranean architecture features the construction. The exterior is finished in light colored stucco and the dwelling as a whole is declared by the architect to be typically Californian. Gounds have been landscaped in lawns, flowers and shrubbery.

Entrance from the front leads to a hall which connects the living room with the dinning room and servants, quarters. The library is off the living room. Servants, quarters include the kitchen, servants, dining room, laundry, and five maid rooms with bath. This section of the house is on one floor.

SIX BEDROOMS

The second floor includes the family and guest sleeping rooms. There are six master bedrooms and baths. Entrance to each is from a hall running the length of floor and branching at one end into a right and left hall connecting two bedrooms.

The site of thehome is regarded by the architects as one of unusual value as it overlooks the Pacific Ocean.

Champion Now With Barber

Frank Champion, Jr., has become associated with Dewey Barber, forming a company known as Champion & Barber, Inc., and succeeding the New Method Pipe Slotting Company.

The new company will specialize in screen pipe and proven oil field specialties. Champion was for four years, assistant superintendent of the Rice-Ranch Oil Company. Later, he was sales manager for three and one-half years for the Pacific Wire Rope Company and only recently resigned his position as sales manager for the Lorraine Corporation, to become associated with Barber.

The new company has plants in Long Beach and Taft.

Typical California Home Built in Wooded Section

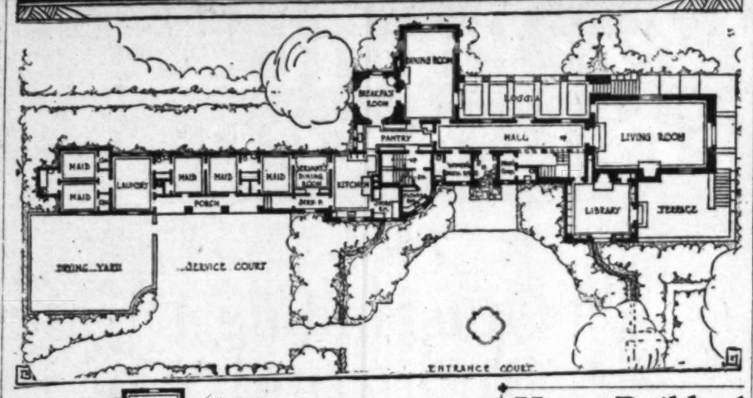

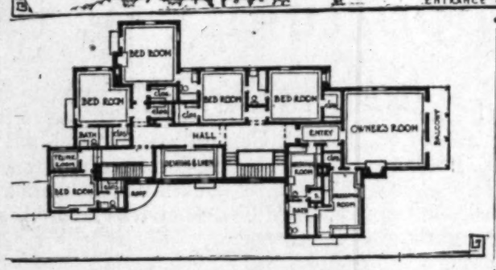

Residence of Mr. and Mrs. Harold S. Chase
Plans for the home are on display in the exhibit rooms of the Architects' Building under the auspices of the Small House Plan Bureau.

BIDS FOR HIGHWAY WILL BE OPENED

SANTA ANA, April 13.—Bids upon the contract for constructing the first leg of the Elsinore-San Juan Capistrano highway at an estimated cost of $50,000, will be opened by the county supervisors on the 30th inst., it was decided when the board approved plans for the work. The project includes construction of a bridge across Sievers Creek, about two miles from San Juan Hot Springs, besides a mile and a half of highway.

ENGLISH TYPE HOME OFFERED

Plan Won Second Prize in Competition

Simplicity of Design Wins Commendation

Dwelling May be Built on Sixty-Foot Lot

BY THEODORE A. KOETZLI

Of distinctly English type, designed by Robert A. Lockwood, this little house, awarded second prize in the Pioneer Paper Company's competition, received special commendation by the jury of architects for its qualities of simplicity, directness and dignity.

In the words of the jury: "There is a certain subtle quality, inadequately described as charm or naivete, for which all architects are seeking in the design of small domestic buildings. The size or cost of a house has absolutely nothing to do with this quality. Sometimes it grows into the design unconsciously, but more often by a tireless restudying and ruthless elimination of nonessentials.

DESIGN HAS UNITY

"The fault which the jury found in most of the designs which were passed by is quite absent in this house. There is no confusion of details fighting with each other for dominance. The eye comes back naturally to the entrance and rests there. The simple unbroken wall spaces add stability and serve as a foil in 'holding down' the details of chimney, entrance door and windows. In other words, the design has unity."

Designed for a California setting, logically special effort was made in the planning to tie the living-room and dining-room in with the garden development, and a glance at the arrangement will show how successfully this has been accomplished. And the placing of the bedroom group is equally beyond criticism, privacy and ease of access being assured. The only thing that suggests itself as a possible improvement in the plan is that direct connection between the kitchen and the entry be provided. The only passage shown is through the dining-room and this might, on occasion, be awkward. A third bedroom and bath easily could be added to the kitchen.

BRICK ADVISED

The design would lend itself with particular success to brick construction. A lot of 60-foot frontage would be required, either inside or a corner. There are about 1200 square feet of floor area and the building cost probably could be kept within $6000.

Congress Gives Postoffice to Valley Center

Construction of a $50,000 postoffice and Federal Building in North Hollywood is forecast by information received from Congressman W. E Evans, who is in Washington.

Postmaster Charles K. Niblack has been notified by Congressman Evans that North Hollywood is included in a list of cities for which Congress has authorized the erection of Federal buildings. Evans estimated that a larger appropriation may be procured. Since the development of the motion-picture community at Studio City the North Hollywood postoffice has outgrown its quarters, Postmaster Niblack said.

Official Talks on Zone Laws

Building restrictions were discussed by John P. Keogh, vice-president of the Title Guarantee and Trust Company, at a meeting of the Glendale Bar Association last week at the Oakwood Country Club. Glendale's business and industrial growth has been so rapid that the problem of converting residential areas into business zones has become a complicated one, Mr. Keogh declared.

Dwelling Specially Designed for California Site

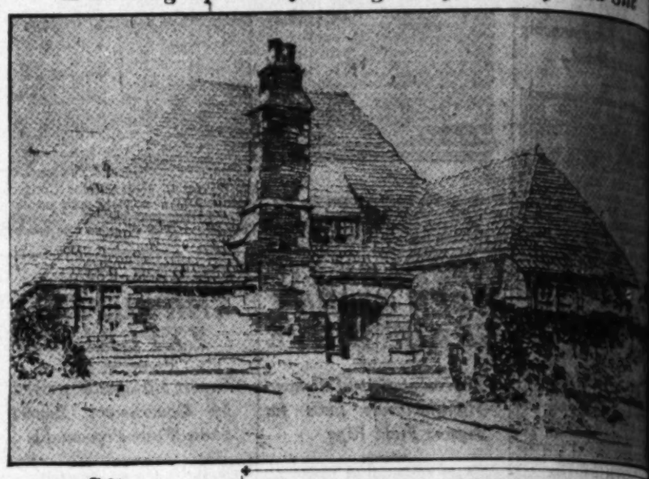

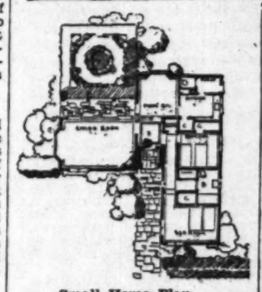

Small Home Plan
Drawings for the house shown above were prepared for the Small House Plan Service, 6537 Lexington avenue, where plans may be obtained.

Peter Hanson Granted Honor by Association

National recognition of the work being done by the California Real Estate Association in the advancement of standard appraisals for real property has come with the appointment of the State chairman, Peter Hanson, to serve as a member of the faculty of the salesmen's institute on real-estate appraising to be held in conjunction with the annual convention of the National Association of Real Estate Boards, to be held in Boston in June. Enrollments in the course will be limited to 250.

"Valuation of Income Property" is the topic assigned to the California man, who won the national appraisal trophy last year, and is a member of the executive committee of the appraisal division of the national association.

The California division last year appraised over $100,000,000 worth of real property for the State.

Trust Company Acquires Two Corner Pieces

Hugh Evans president of the company bearing his name, Friday announced the purchase of two corner lots by Diversified Real Estate Investments, realty trust.

The northeast corner of Melrose and La Cienega Drive was bought from Dr. and Mrs. John M. Comegys and Mabel Fooshee. The property has 122 feet on Melrose and 112 feet on La Cienega and will be leased for a market or gas station.

The trust also acquired the southeast corner of Whittier Boulevard and Garfield avenue from E. C. Schlutsmeyer. The site has a frontage of 100 feet on each street.

The Evans trust has been in operation approximately four months and four pieces of property have been acquired, the first being the corner of Third and Formosa, the second being seventy-five feet adjoining the corner on Wilshire Boulevard across the street from Bullock's new store.

BROKER CANNOT BE BUYE

Real Estate Operator May Purchase Property Has for Sale Only Under Certain Conditions

BY N. B. NELSON,
Member of the Los Angeles Bar

[*This is the sixth of a series of articles on the legal aspects of home and property ownership.*]

The question as to whether or not a broker may purchase property which is listed with him for sale depends entirely upon his contract with the owner of such property.

If the listing contract is the ordinary one where the broker is employed to obtain for the owner the highest price for the property beyond a fixed minimum, for which service the broker is paid a commission on a percentage basis, the confidential relations arising out of such employment precludes the broker from becoming a purchaser of the property. A broker employed to sell property for his principal cannot buy it himself, unless the principal, with full knowledge of the facts, assents to the transaction. It is immaterial that the broker acts in good faith.

The reason for this rule is that, if the broker were permitted to buy from or sell to himself, there would be combined in him, the incompatible relation of purchaser and seller, and an interest adverse to that of his principal would be created, such as would ordinary lead to a violation of his duty as agent. It is the duty of the agent to disclose fully to his principal every step taken by him in the transaction of the principal's business. He should keep nothing concealed in his efforts to bring the owner and the prospective purchaser together. The identity of the purchaser and the consideration should be disclosed. The fact that the broker is to receive a commission does not preclude the broker from selling to his salesman unless such fact was fully disclosed to the owner of the property listed for sale.

The rule is otherwise where the owner of property authorizes the sale of his property by a broker at a fixed price net to him, with the understanding that the agent in selling the property shall be entitled to any excess thereover as a commission or shall look to the purchaser for the payment of the same. In such case, the agent may not be guilty of violating the duties and obligations which he owes his principal, if he purchase the property on his account or act as the agent of another in acquiring the same.

The two agencies mentioned differ widely from each other in that in the former the contract between the minimum price and a profit on the basis of compensation for the broker as a result of which the principal profits by any price received in excess of the minimum. Under the latter agency the principal receives nothing beyond the net price fixed and consequently is becoming material so far as the owner is concerned to whom the property is sold or for what price it is sold above the minimum.

Home Builders' Primer

By REX AVON

Q.: Would you recommend engaging an architect for the planning and supervising of remodelling a fine old residence which is sturdy but out-of-date in design and equipment?

A.: There is no type of construction where the services of a good architect are more necessary than in reconditioning an old building. His fee will be repaid many fold and he will suggest ways to recreate the building so that its appearance and livability will be greatly enhanced.

Q.: Would you consider damask appropriate for the hangings and draperies of our home, which will be quite informal and modest, but in good taste throughout?

A.: The softness of damask texture makes it well adapted to drapes and upholstery. As the designs show almost as clearly on the wrong side as the right and coming in many qualities and patterns, this fabric is suitable for almost any interior. Would suggest that you choose other than all-silk damask for your particular purpose.

Q.: We have been given an estimate of $2500 for the following improvements to our home: Extra bedroom, additional lavatory, weatherstrips, more outlets, new lighting fixtures, built-in gas refrigerator and stucco painted exterior. Can a loan be secured and monthly payments be made out of income?

You can make a very attractive arrangement for this matter with any good building and loan association. The improvements enhance the loan value of your property.

Q.: While we are modernizing our home my wife insists that a means be provided whereby she can converse with strangers at the entrance door and avoid intrusion. Can some device be installed in our present door?

A.: A sturdy and simple door-communicator may be securely attached which cannot be opened or removed from the outside. This is inexpensive and can be installed by any carpenter in a few minutes.

Q.: Our contractor has proposed that we install in the bedroom of our new home a wardrobe safe, which he claims will afford protection from burglars, fire and moths. What is your opinion?

A.: You can avoid the dirt and mess of removing the old plaster if a new ceiling is constructed of metal lath and plaster attached by driving long self-furring nails through the old lath and plaster, penetrating at least one inch into the original joists.

Q.: What subjects would you suggest for a weathervane to adorn our new English rural home? Are they durable?

A.: The increasing popularity of the weathervane vogue has inspired many designs of which sport subjects are most in demand. Hunter and dogs, polo player, sloop, golf player, motor boat, etc., in natural colors are interesting. They are weather-proof and should outlive the building on which they are mounted.

Question: Is it a fact that the wood home of today can be built more substantially than in colonial days, and does it assure greater year-'round comfort?

Answer: We must admit that wood as a natural insulator has many advantages over mineral building materials, and no one can deny the spirit of welcome on entering a home with a graceful wood staircase, wood-trimmed fireplace, wood-paneled walls, etc. The complete story is delightfully told in a free brochure, "The Story of Wood."

(Questions of this nature will be answered if addressed to Rex Avon, care of real estate editor of The Times.)

Real Estate and Building LAW

This department, which is conducted through the courtesy of W. Ross Campbell Company, business property brokers, is at the service of Times readers. Questions, however, should be addressed to the Publicity Department of the above-mentioned firm at its offices at 712 South Spring street.—Editor's note.

Question: I am holder of first mortgage on business property. If same is sold for liens ahead of my incumbrance is the Sheriff legally required to notify me as well as the owner of property?

Answer: Ordinarily the Sheriff does not sell property on account of liens. Sheriff acts solely by reason of a writ of enforcement or execution issued by the court after due proceedings. In the case of such sales he is only required to give notice by posting upon the property and other public places.

Q.: We purchased home and after moving in found it not as represented. We refused to move or make payments. Trust deed has been foreclosed. When do we have to move?

A.: The purchaser at foreclosure sale under trust deed is entitled to possession immediately upon receiving his deed from trustee. You must deliver possession to him upon demand. If you refuse he can take court action to eject you.

Q.: We own community property but wish to have it in such shape that the survivor would have full control. What should we do?

A.: A joint tenancy should be created. From the statement which is made a deed should be signed by both, conveying property to third party, who in turn should deed the property to both of you as joint tenants with right of survivorship. Care should be taken in selecting a third party, who should be an adult, competent, unmarried person, against whom there are no liens or judgments.

SKYSCRAPER APARTMENT OR RESIDENCE

IF IT'S "AMERICAN-BUILT" IT'S SOUNDLY BUILT

American Builders, Inc., is an organization of skilled construction specialists. The handiwork of its officers and directors is seen in apartment houses, office buildings, fine theaters, churches and hotels throughout Southern California.

Whether you plan to build a skyscraper, apartment house or home, American Builders, Inc., is prepared to do the job RIGHT from start to finish, relieving you of all the details. You benefit from our years of experience in the construction business, whether the building be large or small. In addition, our unified organization saves you money because of our great buying power.

American Builders, Inc., applies the same sound construction principles to building HOMES that are followed in building skyscrapers. To the best of our knowledge, we are the only general construction company having a

HIGHLY SPECIALIZED
HOME-BUILDING DEPARTMENT

Our architectural staff is prepared to design for you a distinctive home for your individual lot and to give you an estimate of its cost, without any obligation on your part whatsoever.

If you have a satisfactory equity in a well-located lot, you may avail yourself of our Income-Payment Plan if you desire; no down payment; monthly payments start after home is completed; no bonus; no extras; 7% interest. Investigate NOW!

AMERICAN BUILDERS
INCORPORATED
ART-SKILL RESPONSIBILITY

MILLSON WM. DOWNS, President
GEORGE K. THOMPSON, Vice-President
GEORGE S. MORLAN, Secretary
JOHN N. DOUGLAS, Treasurer

FIFTH FLOOR OVIATT BLDG.—617 SOUTH OLIVE ST.
Phone: VAndike 2196

CLIP and MAIL NOW!

AMERICAN BUILDERS, INC.,
Fifth Floor Oviatt Building, 617 So. Olive St.
Los Angeles, Calif.

Without obligation, please send me full information about your complete home designing and building service.

Name..... Phone.....

Address..... City.....

STORES OPEN ALL DAY SATURDAY

Buy All the Materials to build your Home Under one Roof

Highest Quality Building Materials
Direct from our Plants to the Home Builder

Special Attention
Mr. & Mrs. Home Owner
We will buy your old plumbing or Electric Fixtures.
Read this Special Offer
Phone or write the Whiting-Mead Co. for an estimator to call at your home. He will examine your obsolete fixtures and give you the most liberal allowance possible as a credit memo, to apply on new fixtures which can be selected at any Whiting-Mead store in Los Angeles, San Diego, El Centro or Oceanside, Cal.

Beautiful 2-light Ceiling Fixture
Finished in Ivory Polychrome
This Week Only $1.75 Less Sales Tax
Exceptional Bargain
In Living Room, Bedroom, Hall and Front Fixtures now on display at all Whiting-Mead Stores

Built-in Kitchen Cupboard

Convenient for the housewife! *Easy to Install*
Comes in sections 1, 2, 3 and 4. You can buy the individual piece you want—or the complete set.
No. 1, 13x14x57" $ 6.30
No. 2, 13x14x57" 6.30
No. 3, 14x21¾x35" 6.30
No. 4, 34x21¾x35" 12.10

Bath Tub $35
Recess, Arrow to Floor
5½-ft. No. 2 grade

Vitreous China Toilet Tank
"A" Grade Complete With Trim. $9.75
Can be used on all closet bowls

Floor Coverings
DeLuxe Waterproof Floor Covering. First quality, Sq. yd. 55c
Standard Waterproof Floor Covering. 1st quality, Sq. yd. 45c
Genuine Cork-lino Floor Cov. Var. patterns, Sq. yd. $1.25

Cottage Paint
In colors, per gal. $2.50
In white, per gal. $3.00
Whiting-Mead Shingle Stain. Put up in 5-gal. containers. Per gal. $1.25
Green and grey, per gal. $1.50
Red and brown, per gal. $1.75
Graphite, per gal. $2.00
Add 10c for shade color

A Reel-Hose Bargain
50-ft. black ⅝-in. Hose
Guaranteed Cowhide, Brass Vanzle, Hose Reel. Complete ONLY $6.50

WHITING-MEAD CO

MAIN STORE—2260 E. Vernon Ave., Los Angeles. Ph. KI. 1161
Branch Stores—6th and Maple Sts., 4799 Whittier Blvd., 5161 Lankershim Blvd., 6340 West Blvd.
Above Prices Apply to Los Angeles Stores Only
"EVERYTHING FOR BUILDING"
The Largest Building Material Organization in the West—Manufacturers and Distributors of "Everything for Building"—Sheathing Lumber, Sash, Doors, Cupboards, Mill Work Finish, Hardware, Roofing, Fencing, Plumbing Fixtures, Pipe, Paints, Varnish, Stains, Electric Fixtures and Supplies, Floor Coverings, Wall Paper.

10 BRANCH STORES IN SO. CALIFORNIA
MAIL ORDERS PROMPTLY CARED FOR

PROTECTIVE TITLE AND LIEN SERVICE
A TIMELY NOTICE MAY PREVENT LOSS
Write or phone for Free Booklet
Security Title Insurance and Guarantee Company
Offices in 18 Counties of California
Security Title Insurance Bldg.
532 West 6th St.
Phone TR. 6111

The Austin Company of California
ENGINEERS AND BUILDERS
Austin Standard Industrial Buildings, Warehouses and Commercial Structures
777 EAST WASHINGTON ST. LOS ANGELES

REA

Index to To
Los Angeles Time
than all other Lo

HOUSES—For Sale
—Miscellaneous.
—West and Northwest.
—Southwest.
—East and Southeast.
—North and Northeast.
—Furnished.
HOLLYWOOD—Miscellaneous
—Sale, Ex., Wanted, To
BEVERLY HILLS—Miscellan
—Sale, Ex., Wanted, To
WESTWOOD HILLS—Misc
—Sale, Ex., Wanted, To
BEL-AIR—Miscellaneous
—Sale, Ex., Wanted, To
GLENDALE—Miscellaneous
—Sale, Ex., Wanted, To
PASADENA—Miscellaneous
—Sale, Ex., Wanted, To
ALHAMBRA—Miscellaneous
—Sale, Ex., Wanted, To
SAN MARINO—Miscellaneous
—Sale, Ex., Wanted, To
CITY LOTS—For Sale
BUSINESS PROPERTY
INDUSTRIAL PROPERTY
INCOME PROPERTY
SUBURBAN PROPERTY
BEACH PROPERTY
HARBOR PROPERTY
POULTRY RANCHES
COUNTRY PROPERTY
MOUNTAIN AND CANYON
—For Sale, Ex., Wanted.

NOTICE: For all othe
Times Gener

HOUSES—For Sale
Miscellaneous —30

J. A. ROWAN & CO.'S
REAL HOME VALUES
WILSHIRE DISTRICT
IMMEDIATE POSSESSION
UNUSUAL BARGAIN
MODERN 2-STORY HOME, PLACE
RIGHT IN THE VERY HEART OF THE DISTRICT, 165-FT. EAST FRONT LOT. HOUSE CONTAINS 12 ELEGANT ROOMS, BATHS, MAID'S, GARAGE, GUEST QUARTERS & BATH. GAS FURNACE. GOOD GARAGE. NONRESIDENT LET US SHOW YOU THIS WONDERFUL HOME LOCATED AT 429 SOUTH ARDMORE PLACE, JUST OFF WILSHIRE BLVD.
AN ATTRACTIVE HOME OF DISTINCTION. 2-STORY, EAST FRONT LOT OF 165 FT. CONTAINS 10 ROOMS, 4 BATHS, GOOD RESIDENCE SECTION. GAS FURNACE. LARGE GARAGE WITH SERVANTS' QUARTERS. THIS PROPERTY IS LOCATED AT 537 S. WINDSOR BLVD. A REASONABLE OFFER WILL BE SUBMITTED ON THESE HOMES.
RESIDENCE LISTINGS
RESIDENCE PROPERTIES, IMPROVED OR VACANT, COUNTRY HOMES, BEL-AIR, BEVERLY HILLS, HANCOCK PARK, WINDSOR SQUARE, PASADENA, SAN MARINO, FLINTRIDGE.
PHONE TRinity 6131.
J. A. ROWAN & CO.
200 ROWAN BLDG., 5TH & SPRING
Real Estate—Rentals—Insurance

HANCOCK PARK
SEE THESE TODAY
160 SO. LAS PALMAS. 4 bdrms, 3 maids' rms. Good at $47,500.
460 NO. McCADDEN. Just finished, 11 rms. A bargain corner $38,500.
325 SO. McCADDEN. Under construction, 11 rms. Pick your own colors, fixtures, etc. $40,000.
315 SO. CITRUS AVE. 9 rm. Spanish. Never again at this price.
Mr. Tollan
O'CONNELL & WHITE
4300 West 6th. FI. 4667.

West Washington Dist.
GREATEST BARGAIN WITHOUT EXCEPTION IN LOS ANGELES TODAY IN TRADE AND WILL SELL REGARDLESS OF SACRIFICE.
Bungalow, vacant lot or income property considered in exchange. OPEN FOR INSPECTION 2 to 5 p.m. TODAY AND TOMORROW.
1945 VIRGINIA ROAD
400 house south of Washington, on west side.

Magnificent 2-story, cement plaster home of 10 rooms, strictly modern. Has tile terrace and 3 baths below shower. Lot 70 ft. front with 2-story garage, servants' quarters and bath above.

Country Estate
San Fernando Valley
Just 12 mi. to Hollywood Blvd. Paved location. A 2-acre corner of Pacific Electric car line and Foothill Blvd. Shade trees and family orchard. Has 3 bdrms. Lakeside cottage, 2-bedroom residence, sunny living room, big open porches, cement basement. This is a place anybody will be proud of, and wonderful for being so conveniently located growing into big money. Is going east and wants to sell with or without furniture. All particulars please write. Box 106, Times Office.

REDUCED RENT BUYS
5 R. CITRUS, 2-sty. brick, 9 rms. $10,000.
6 R. CITRUS, 7-rm. bung., will trade.
5 R. CITRUS, 8 rms., 2-story.
5 R. HIGHLAND, 10-rm., 2-sty.
5 R. KINGSLEY, 7-rm., 3 bdrms.
6 R. KINGSLEY, 6 rms. bung. Will trade.
See Mr. Weberly.
O'CONNELL & WHITE
4300 West 6th. FI. 4667.

Mount. Two-Sty. New Hme.
Early American Type
Near Oakmont Coun. Club
$2000 Underpriced
4 large bedrooms, 3½ tile baths, Servel system, 2 fireplaces, beautiful oak floors, Surrounded by beautiful oak trees. $17,500.
THIS CAN BE ARRANGED AS YOUR WONDERFUL HOME AND SHOP FOR YOURSELF
MEMORIAL GLENDALE
Otis Parry, Owner. Phone Crescenta 635.

BEAUTIFUL ESTATE
Quiet, sylvan setting, new home never before lived in. Many artistic windows in lovely living rm. & dining rm. overlooking canyons, patio floors thru out. Lovely hall rm. 1st floor. 4 master bedrms. & bath, open-air sleeping porch. Also barbecue in basement. Servants' quarters, 4 cars, garage, roof over $100,000. Will sacrifice for $75,000 if taken this week. Owner has to return to Chicago.

OWNER'S SACRIFICE
COMPLETELY FURNISHED
6-R. home, 3 bedrooms, many built-ins, garage, side drive, fine condition, $3500 worth beautiful radio, mahogany living room suite, solid walnut dining room suite, rugs, mahogany and walnut bedroom suites, lamps, linens, dishes, silverware, for $8500. Owner, 1500 Western. VE. 8258.

FORCED TO SELL
Owner recently encountered business reverses. AT HANCOCK PK. for ONLY $21,500
4 bedrooms, 2 baths, unit heating, hardwood floors throughout, $10,000. Terms. Key next door. Small bung. considered. Appointment
BRYAN MORTGAGE CO.
WE. 1440

DUPLEX BARGAINS
$ 20 rms. 4-2 1/4 rms. Elec. refrig. Nicely furnished & under rent. Beautiful designs. Reduced to $13,500. Bedford Dr. Key next door. 2 br., 2-car gar. $7,500. Will trade for income. Alhadena or Pasadena. What have you? 7-rm., 3 bdrms. $12,500. 6 rms. bung. Will trade, $8,500. See Mr. Weberly.
O'CONNELL & WHITE
4300 West 6th. FI. 4667.

$ 5 ROOMS. 2 BEDROOMS. $4500
$ 5 ROOMS. 2 BEDROOMS. $4500
$ 5 ROOMS. 2 BEDROOMS. $4500

REAL ESTATE WANT ADS

ALL CLASSES OF PROPERTY
FOR SALE, EXCHANGE, WANTED
Loans and Money Wanted
Hotel and Apartment-House Leases
Business Opportunities

Index to Today's Advertisements

Los Angeles Times prints more real estate want ads than all other Los Angeles newspapers combined.

	Page
ROOMS—For Sale	9
—Miscellaneous	
—West and Northwest.	
—Southwest.	
—East and Southeast.	
—North and Westmont.	
—Furnished.	
HOLLYWOOD—Miscellaneous	9—10
—Sale, Ex., Wanted, To Let.	
BEVERLY HILLS—Miscellaneous	10
—Sale, Ex., Wanted, To Let.	
WESTWOOD HILLS—Misc.	10
—Sale, Ex., Wanted, To Let.	
BEL-AIR—Miscellaneous	10
—Sale, Ex., Wanted, To Let.	
GLENDALE—Miscellaneous	10
—Sale, Ex., Wanted, To Let.	
PASADENA—Miscellaneous	10
—Sale, Ex., Wanted, To Let.	
ALHAMBRA—Miscellaneous	10
—Sale, Ex., Wanted, To Let.	
SAN MARINO—Miscellaneous	10
—Sale, Ex., Wanted, To Let.	
CITY LOTS—For Sale	10
RESIDENCE PROPERTY	10—11
INDUSTRIAL PROPERTY	11
INCOME PROPERTY	11
SUBURBAN PROPERTY	11
BEACH PROPERTY	11
HARBOR PROPERTY	11
POULTRY RANCHES	11
COUNTRY PROPERTY	11—12
MOUNTAIN AND CANYON	12
—For Sale, Ex., Wanted, Etc.	
EASTERN AND NORTHERN	12
—For Sale, Ex., Wanted, Etc.	
SAN FRANCISCO PROPERTY	12
—For Sale, Ex., Wanted, Etc.	
SAN DIEGO PROPERTY	12
—For Sale, Ex., Wanted, Etc.	
GOVERNMENT LANDS	12
—Miscellaneous	
OIL PROPERTY	12
ORANGE, LEMON, WALNUT	12
STOCK AND DAIRY RANCHES	12
—For Sale and Exchange.	
ACREAGE FOR SUBDIVISION	12
WANTED—To Purchase Real Estate	12
FOR EXCHANGE—Real Estate	12—13
—Miscellaneous.	
—Houses.	
—Lots.	
—Business Property.	
—Income Property.	
—Suburban Property.	
—Beach Property.	
—Harbor Property.	
—Country Property.	
MONEY TO LOAN	13—14
—On Real Estate.	
—On Salaries, Warrants.	
—On Diamonds and Jewelry.	
MONEY WANTED	14
—On Real Est. and Collaterals.	
MORTGAGES, TRUST DEEDS	14
—For Sale, Exch., Wanted.	
STOCKS AND BONDS	14
MINES AND MINING	14
APARTMENTS, HOTELS	14
—For Sale, Lease, Wanted.	
BUSINESS INVESTMENTS	14
BUSINESS OPPORTUNITIES	14—15
LEGAL NOTICES	15

NOTICE: For all other classes of want ads, see the Sunday Times General Want Ad Section—Part IV.

HOUSES—For Sale Miscellaneous —50

L.A. ROWAN & CO.'S
REAL VALUES
HOME BUILDING DISTRICT
PRIVATE POSITIVELY EXCLUSIVE
ONE BLOCK FROM PLACE,
ONE OF THE VERY BEST OF
ALL RESIDENCE STREETS
IN THE WHOLE BEAUTIFUL
HOLLYWOOD DISTRICT
GOOD GARAGE
ON EACH LOT
ALL HOMES NEARING COMPLETION
OPEN FOR INSPECTION
DAILY AND SUNDAY
AT 425 SOUTH
ST. ANDREWS PLACE
AND
1 WILSHIRE HOME.
LOCATED ON WILSHIRE BLVD.
JUST 1 BLOCK EAST OF
ST. ANDREWS PLACE
1 BLOCK WEST OF
ARDMORE AVE.
1 BLOCK EAST OF
WESTMORELAND AVE.
1 BLOCK WEST OF
NORMANDIE AVE.
1 BLOCK EAST OF
VAN NESS AVE.
1 BLOCK WEST OF
HOBART BLVD.
1 BLOCK EAST OF
WILTON PLACE
1 BLOCK WEST OF
ARLINGTON AVE.
1 BLOCK EAST OF
ARLINGTON AVE.
1 BLOCK WEST OF
WESTERN AVE.
1 BLOCK EAST OF
WESTERN AVE.
1 BLOCK WEST OF
NEW HAMPSHIRE AVE.
1 BLOCK EAST OF
NEW HAMPSHIRE AVE.
1 BLOCK WEST OF
VERMONT AVE.
1 BLOCK EAST OF
VERMONT

HOLLYWOOD—
For Sale, Exchange, Etc.

LAUREL CANYON ESTATE OF 11 ACRES AND MANSION AT HALF OF ACTUAL COST
This magnificent property comprising 6 acres of ground, in center of which stands mansion of 27 rooms and 6 baths, is situated in beautiful Laurel Canyon, just north of Hollywood Blvd. The grounds upon which a fortune has been spent consist almost every known species of flowers, shrubs, trees, which are a riot of color most of year. Rustic pools, water falls and nooks complete a panorama that's beyond description & will have to be seen to be appreciated. Mansion contains every modern convenience, including a swimming plunge & billiard room. Owing to urgent requirements we can deliver this estate for less than half of its appraised valuation, and will entertain good income property, etc., as part payment. See MR. GRENIER, with
EAST MARSH & CO., INC.
300 Rives-Strong Bldg. TR. 1131.

SACRIFICE HOLLYWOOD HOME $15,000 APPRAISED VALUATION
My price $9750 cash and assume $7000, 5%. Owner, Hollywood, non bachelor, can't use. Must sell this week. 5-rm. bungalow, Laurel Canyon, Hicks. Phone Hollywood. Blvd.; large lot, beautiful trees. open for inspection. Call today—drive on Hollywood Blvd., thru Hollywood to Laurel Canyon Rd., turn north on lower road to 1956 Laurel Canyon Road. Phone 24 hours. TU. 6050, day or eves. HE. 3394.

YOU CAN SAVE $2500
If you will buy this new Spanish duplex in West Hollywood. 3 rms. & bath & 2 rms. up. All thoroughly & beautifully built. 3 garages income $2700 per year. Price reduced to $17,500 for quick sale. Might take small exchange. Call Mr. Noack.
L. L. Hullet Company
2849 Sunset Blvd. GR. 3481.

LOS FELIZ HILLS
A marvelous buy.
Just east Hillhurst ave.
Surrounded by beautiful homes.
Restricted district.
Step on the gas for this.
MAIN HEAD OFFICE
1934 Los Feliz Blvd.
OLympia 6710

NEW Switzerland; stately view lot of splendid size & use, 7 blks. to Hollywood & Vine in most excl. dist. Surrounded by surrounded by palatial homes. One of very few remaining higher class view sites so favorably situated. Owner is by MAY authorized to deal this property at a sacrifice. Terms & offer accepted. LEON HO, 7260.

TRUE ITALIAN VILLA TYPE RESIDENCE
GORGEOUS TREES
1619 OUTPOST DRIVE
100 ft. N. of Franklin Ave.
WAS $47,500
NOW $39,500
$5000 down, balance out of income. See exclusive agent on property 10 a.m. to 3 p.m. daily, or call
F. C. DAVIDSON WY. 6309.

Owner's Actual $7400 Equity for $4500
10-room eastern Spanish duplex, large front living rooms, hard floors and tile, $1500 down, balance easy, price only $11,100. No trade. OWNER, OL. 6117.

Must Be Sold. Sacrifice
My 10-rm. house, large Irvine-rm., 2 bedrms., 2 full tile baths, steel sash windows, roller screens, Venetian shades throughout; construction concrete and Gunnite. Cost $40,000, price $28,500, on N.E. cor. of Cannon Dr. & Elm. No. of Franklin. 2242 CANYON DR. BRADY 2111.

Completely Furn.
8-rm., 2-story stucco, splendid location, smartly furnished, large living rm., unit heat, Frigidaire, price $13,500, terms.
HOLLYWOOD DUPLEX BARGAIN
$83-$85 N. McCadden, ½ blk. from site of new Masonic Jr. Hi, 3 blks. from Hollywood Blvd. Each unit 4 rms. & bath. 1029 Cherry Chase Dr.; off Cahuenga. Open for inspection. Call today—drive to Hollywood Blvd., thru Hollywood to Laurel Canyon Rd., turn north on lower road to 1956 Laurel Canyon Road. Phone 24 hours. TU. 6050, day or eves. HE. 3394.

SACRIFICE
Must part of Los Feliz district, 11 rms., 3 baths, extra large lot, with full basement, 2-car garage; large, well sheltered yard, plenty shrubs and trees, all of which are in bloom. Price $18,000. No agent. Address Y7, Times Branch.

15-R VERY, Provincial bungalow for—in Hollywood itself. Owners leaving city will sell for less than real worth. Two-story, mission architecture, 8 large livable rooms, 3 baths, maid's room, garage, corner lot, near school, two blocks north of Hollywood Blvd. Call HE. 7069 for appt.

$11,500, $2500 down buys new 7-rm. Spanish bungalow, value $13,500. Large living room, 3 bedrooms, 2 baths, tiled kitchen, garage, unit heat, beautiful surroundings, near Beverly Blvd. 129 No. Genesee. GR. 3491.

OWNER LEAVING; 9 rms., 3 baths, extra lav., 1st floor; studio rms. with fine fireplaces, Hollywood view. Shrubs & trees. Also 4-rm. income. Cost $27,500. Sacrifice price $22,000. Terms. Owner, 1751 CHEROKEE DR. GL. 5011.

TO CLOSE estate, brick bldg., 119 So. Hope st., 50x100, approx. 7,000 sq. ft. Leased. Cash or might etc. for modern, res. or homesite, Hollywood. Reasonable terms. Owner, Monticello. R. A. VANDERHOOF, 120 S. Hunter st., Los Angeles.

HOLLYWOOD HOME, 10-ROOM
Colonial. Owner, between Hollywood and Sunset, one of the best homes & locations in Hollywood; priced to sell $28,000. Will take clear small or vacant lot in exchange. Owner, HE. 6270.

TO BE SOLD—LOOK AT IT
1227 N. Hudson, Hollywood.
Beautifully decorated. Want cash. Don't hesitate to make offer. Worth $15,000, or rent for $85 per mo.

FOR—exchange, Hollywood view lots, or paid-up 5% pref. stock. Make offer. Phone OR. 6211 or 1781 Orchid ave., Hollywood.

WILL sacrifice 4 beautiful $12,000 East Hollywood view stucco home for $8500, mortgage $3700, balance cash. Owner is my business. OL. 3981.

STUDIO HOME, 2 rms. & bath, fireplace with old iron safe, 2 bths. Bldg. Very reas. Mrs. Wright, HE. 3125.

OPEN FOR INSPECTION
11-rm. home, 3 bedrms., 3 baths, 2-car gar., on grounds; large price & terms. 200 N. Edgemont. MO. 11280.

5-RM. mod. frame bung., BI. ground. Bank, $2000 equity for clear acreage or good closed car. Owner, 502 Union Bank Bldg. VA. 2015.

NO assessments, no mtg., only $1000 down, $50 mo. incl. int. Beaut. stucco, 5 rms., 2 baths, dbl. gar. A snap. 5253 S. Figueroa. AX. 1874.

REAL bargain, central Hollywood, 7 rms., 2 baths, 2 apts., 2 garages. Price $13,500 cash. $3000 cash, less loan val. of lot alone; wonderful future value. Owner on prem. 1541 N. FORMOSA.

GOING EAST
Spanish double bungalow stucco, 10 rms., 3 baths, extra lge. tiled kit. fine B zone lot, 70 ft. frontage. Hollywood, nr. Franklin & Argyle. $17,500. Can $3000 cash, bal. terms. A BARGAIN. MASH. VA. 9741.

FINANCIAL condition forces me to sell new $32,000 10-room Hollywood home at the give-away price of $23,500. OR. 3124.

English Stucco, 6 Rms.
Furnished, dbl. gar. 6323 N. Cahuenga. Make offer. Owner, GR. 4853.

VIEW lot next to beautiful $150,000 residence, all improvements in and paid for. OL. 8204.

5-RM. bungalow; will sacrifice for quick sale. Completely furnished 7224 Waring ave. HE. 5692.

7-rm. new Span. home, 2 baths, unit lot. 4291 FLORES ST. Owner on prem.

$2250, full price, 5-rm. residence. Must sell. 2 minutes from Hollywd, and Highland. Phone Owner, HE. 4819.

SACRIFICE beaut lot overlooking Hollywood & the Angeles. Exclusive Los Feliz dist. Owner, OL. 8204.

FORCED sale, a rare bargain. Must be sold, beautiful Hollywood home. Owner, OL. 4700.

WEST Hollywood bungalow & view building site. 1200 N. Doheny Dr. Owner on premises. DU. 0983.

$7500—NEW—$7500
320-333-337 S. ROXBURY DR.
2-STORY MODEL SPANISH HOME IN BEAUTIFUL BEVERLY HILLS
WE ARE FORCED TO SACRIFICE ONE OF THESE THREE HOMES IN ORDER TO CARRY THE OTHERS. COME AND SEE THEM. YOU WILL FIND A RARE BARGAIN. OPEN EVENINGS UNTIL 9 P.M.
OWNER, 240 S. LINDEN DR. OX. 7481.

8 Rooms 4 Bedrooms
CALIFORNIA COLONIAL
2 Baths Cost to $15,000
North of S. M. Blvd. nr. L. A. Country Club. Plank floors, beamed ceilings, fine fireplace, living-room opens on Monterey type walled sat-den. Whitewashed brick. Beautiful stairway, roomy balconies. Superb view. Artistic—true to tradition. Phone MOrningside 2184-R.

527 N. Rexford Dr.
BEAUTIFUL CORNER RESIDENCE AT SACRIFICE PRICE
8 rms., 3 very fine bedrms., Beverly Glen type; center entrance hall; beautiful fireplace; 2 rms. & st. exquisite finish; nearly 100 ft. corner lot; reduced to $22,500. A PRIZE FOR SOMEBODY. E. W. HACHMUTH, OX. 2963, OX. 9077.

WILSHIRE BLVD.
100x158 ft. corner, W. of Robertson Blvd. $25,000 under price of cheapest corner in this section.
GUINLAN REALTY CO.
Theater Bldg., Bev. Hills, OX. 8308.

6270 Country Club Drive
"THE END OF THE TRAIL"
Super artistic inside and out. 8 fine rooms, exceptionally well arranged. 52 ft. lot, every known convenience. BIG BARGAIN. Just finished.
DICKASON—BUILDER
1039 So. Fairfax. ORegon 1208.

BEVERLY BARGAIN
ONLY $7150
Well located English, 450 S. Clark Dr. 2 bedrms., bath, dble. gar. Beaut. lawn. $1950 will handle for quick sale. JACK PHILLIPS. OX. 6111. Evenings, OX. 5485.

FOOTHILL HOME
A new $27,500 beauty for $23,500, subject to bank loan $13,500, bal. on terms. 4 sleeping rms., 3 colored tile baths, 2-car garage, level 80-ft. lot. A wonderful view & surroundings. Finest grades. Owner, OX. 6353, OX. 1814.

THIS wonderful new 7-room Spanish home. Will sell quickly to the first real buyer looking for a bargain. A big reduction in price. Electric dishwasher, chimes announcer, garage door opener, electric refrigeration, ventilating fan and other features. 221 S. BEDFORD DRIVE.

STRUCK OIL
Leaving for Santa Barbara, will sell 11-rm. new mod. Span. home. Price cut for quick sale to $50,000. Terms if wanted. Mr. Colcord, OX. 6111. Res., OX. 8947.
Howe & Haun Inv. Co., Beverly Hills

FOR SALE BARGAIN
12-ROOM DUPLEX
INCOME $1080
PHONE GRantite 8290.
J. C. CASLER.

TODAY'S SPECIAL
Is a new 2-story, 10-rm. Spanish home. Must be sold at once. If you want a real bargain drive to 509 N. Sun dr. Owner on property.

BY OWNER—BEAUT.
7-rm. Spanish home, 3 large bedrms., 3 baths. Large lot, lovely fruit trees. Only $13,500. $2000 cash. 213 N. Oakhurst Dr. OX. 8787. OX. 5003.

NOTHING DOWN
To responsible party, 6-room bungalow. Lot 50x150. Price $11,000. $10 Mo. Dire. OX. 8350.

5-RM. Spanish bung. 148 S. Almont Dr. near Wilshire Blvd. Patios, dble. sinks, refrig., tiled kitchen & bath, lovable home. Owner there. Must sacrifice to settle estate.

BUILDERS BARGAIN
Beaut. cor. residence lot, no. of Beverly Hills Hotel, surrounded by mansions. CR. 4971, eves., HO. 3923.

DUPLEX $10,500
Exc. location. Sacrifice for immed. sale. $2650 cash. Owner, OX. 7825.

HOLLYWOOD—
For Sale, Exchange, Etc.

$35,000—WAS $45,000
North of Hollywd. Blvd.
Unobstructed view. No climb. Large corner lot. 4 bedrms., 3 baths, sunroom. Spacious living & dining rms., fireplace, unit heat. Servants' suite over garage. Separate laundry. Garden. Fruit trees. Can sell furnished. Ready to move in. Must sell. Make offer. Owner, 2236 N. COMMONWEALTH AVE. MO. 10016.

SMALL residence lot, West Side. Phone CR. 7304.

BEVERLY HILLS—
For Sale, Exchange, Etc.

BEST BUY
IN BEVERLY HILLS
248 S. Rodeo Dr.
MOST BEAUTIFUL
2-story, 10-rm. Spanish home, consisting of an elaborate entrance, guest dressing room and lavatory, Living rm., dining rm. & library consist of antique, plastered, beamed ceiling. The breakfast quarters, pass pantry, kitchen, maid's quarters & service room, each ideal.
A GORGEOUS combination of a tile staircase leads to 3 heavenly upper floors, consisting of a master bedroom, 2 sleeping rooms & a sitting room, tiled bath, cedar-lined closet, 2 dressing rooms & wardrobe. Ample closet space & built-in vault.
Magnificent Structure
Is equipped with Fenestra steel sash throughout. Under streets.
THE DECORATIONS & tile are different from what you have seen.
A 3-car garage space & plastered basement includes elec. refrigeration.
THIS HOME is built by the most reputable builder & designer, who has constructed many homes for prominent people, a product of 15 years' successful building, backed by dozens of well-satisfied home owners. You are within walking distance of either grade or high school.
If you are inclined to buy a home, the price will amaze you when you see this. Owner on premises, DU. 0983.

Only $19,000
(Actual Cost $27,500)
Nine Room Hacienda
IN 700 BLOCK—Close to Sixth
Let's see, $19,000, with about $4000, rare shade and bearing fruit trees, avocado, orange, grape fruit, lemon, pomegranate & feijoa. Hundreds of rose bushes.
A small ranch in heart of city, House not new, but in good condition. Just the place for a family with kiddies.
NOTE—You can buy this estate for the value of lot alone. Small cash payment. Buyer to assume $10,000 mtg. at 7%.
INVESTIGATE AT ONCE
Exclusive with
FRANK MELINE CO.
Exclusive Agents
462 N. Canon Dr., Beverly Hills
OX. 6171. Eves. OX. 2733.
Open Sunday

Beauty of Beauties
AT BARGAIN PRICES
514 N. ROXBURY DRIVE
Beauty throughout, workmanship unequaled, finished in mahogany, exquisite decorating, large, beautiful reception hall with graceful circular stairway & cantilever balcony, 3 bedrooms, 3 charming bedrooms, 5 baths, 2 lavatories. Quality everywhere, beautiful grounds, 161x2 ft., no persons, see E. W. HACHMUTH, OX. 2963, OX. 9077.

NEVER AGAIN
Will you be able to buy a home like this at $30,000 on corner with 125 ft. frontage, 3000 feet of lawn in Santa Monica Blvd. district. Beautiful two-story English, 3 bedrooms, 2 baths and servant's room, 3 bath down. Wonderful view of mountains & city. $ cash required. W. H. Rickard, 744 Wilshire-Bev. Hills. CR. 4116.

$75,000 STEAL
11-rm. new, magnificent Spanish home. Large beaut. imported rugs for 4 master bedrms., 4 baths, 2 maids' rms. & baths. 1029 Cherry Chase Dr.; off Cahuenga. Open for inspection. Call today—drive to Hollywood Blvd., thru Hollywood to Laurel Canyon Rd., turn north on lower road to 1956 Laurel Canyon Road. Phone 24 hours. TU. 6050, day or eves. HE. 3394.

$15,500 NOW
MUST SELL TODAY
8 ROOMS, 2 BATHS
MAID'S ROOM; 60-FT. LOT
$16,500 $23,500
SEE IT NOW
218 S. ROXBURY DRIVE
HILLS
OPEN FOR INSPECTION
TRinity 8868.

SAVE MONEY
Buy Direct From Owner
308 S. ROXBURY DRIVE
See the best arranged new 9-rm. 2-story Spanish home in Beverly. Six lge. rooms & several thousand less than other homes of its class. A quality in this district. Open daily. Owner on premises 1-5
$30,000 TRIN. 8867.

320-333-337 S. ROXBURY DR.
2-STORY MODEL SPANISH HOME IN BEAUTIFUL BEVERLY HILLS
WE ARE FORCED TO SACRIFICE ONE OF THESE THREE HOMES IN ORDER TO CARRY THE OTHERS. COME AND SEE THEM. YOU WILL FIND A RARE BARGAIN. OPEN EVENINGS UNTIL 9 P.M.
OWNER, 240 S. LINDEN DR. OX. 7481.

8 Rooms 4 Bedrooms
CALIFORNIA COLONIAL
2 Baths Cost to $15,000
North of S. M. Blvd. nr. L. A. Country Club. Plank floors, beamed ceilings, fine fireplace, living-room opens on Monterey type walled sat-den. Whitewashed brick. Beautiful stairway, roomy balconies. Superb view. Artistic—true to tradition. Phone MOrningside 2184-R.

527 N. Rexford Dr.
BEAUTIFUL CORNER RESIDENCE AT SACRIFICE PRICE
8 rms., 3 very fine bedrms., Beverly Glen type; center entrance hall; beautiful fireplace; 2 rms. & st. exquisite finish; nearly 100 ft. corner lot; reduced to $22,500. A PRIZE FOR SOMEBODY. E. W. HACHMUTH, OX. 2963, OX. 9077.

WILSHIRE BLVD.
100x158 ft. corner, W. of Robertson Blvd. $25,000 under price of cheapest corner in this section.
GUINLAN REALTY CO.
Theater Bldg., Bev. Hills, OX. 8308.

6270 Country Club Drive
"THE END OF THE TRAIL"
Super artistic inside and out. 8 fine rooms, exceptionally well arranged. 52 ft. lot, every known convenience. BIG BARGAIN. Just finished.
DICKASON—BUILDER
1039 So. Fairfax. ORegon 1208.

BEVERLY BARGAIN
ONLY $7150
Well located English, 450 S. Clark Dr. 2 bedrms., bath, dble. gar. Beaut. lawn. $1950 will handle for quick sale. JACK PHILLIPS. OX. 6111. Evenings, OX. 5485.

FOOTHILL HOME
A new $27,500 beauty for $23,500, subject to bank loan $13,500, bal. on terms. 4 sleeping rms., 3 colored tile baths, 2-car garage, level 80-ft. lot. A wonderful view & surroundings. Finest grades. Owner, OX. 6353, OX. 1814.

THIS wonderful new 7-room Spanish home. Will sell quickly to the first real buyer looking for a bargain. A big reduction in price. Electric dishwasher, chimes announcer, garage door opener, electric refrigeration, ventilating fan and other features. 221 S. BEDFORD DRIVE.

STRUCK OIL
Leaving for Santa Barbara, will sell 11-rm. new mod. Span. home. Price cut for quick sale to $50,000. Terms if wanted. Mr. Colcord, OX. 6111. Res., OX. 8947.
Howe & Haun Inv. Co., Beverly Hills

FOR SALE BARGAIN
12-ROOM DUPLEX
INCOME $1080
PHONE GRantite 8290.
J. C. CASLER.

TODAY'S SPECIAL
Is a new 2-story, 10-rm. Spanish home. Must be sold at once. If you want a real bargain drive to 509 N. Sun dr. Owner on property.

BY OWNER—BEAUT.
7-rm. Spanish home, 3 large bedrms., 3 baths. Large lot, lovely fruit trees. Only $13,500. $2000 cash. 213 N. Oakhurst Dr. OX. 8787. OX. 5003.

NOTHING DOWN
To responsible party, 6-room bungalow. Lot 50x150. Price $11,000. $10 Mo. Dire. OX. 8350.

5-RM. Spanish bung. 148 S. Almont Dr. near Wilshire Blvd. Patios, dble. sinks, refrig., tiled kitchen & bath, lovable home. Owner there. Must sacrifice to settle estate.

BUILDERS BARGAIN
Beaut. cor. residence lot, no. of Beverly Hills Hotel, surrounded by mansions. CR. 4971, eves., HO. 3923.

DUPLEX $10,500
Exc. location. Sacrifice for immed. sale. $2650 cash. Owner, OX. 7825.

BEVERLY HILLS—
For Sale, Exchange, Etc.

Homes Of Real Value
613 N. BEDFORD
NOTHING OF SIMILAR VALUE OFFERED IN BEVERLY HILLS. Spanish home of four master rooms just in block south of Sunset. 14 rooms, 5 master bedrooms, 2 servants' rms., 4 baths, 3-car garage. Rooms of one of the leading architects. Every modern convenience including water softener, Frigidaire and six heating units. Wonderful patio and yard.
Lot 100x194.
PRICED AT $47,500
for quick sale. Open for inspection 11 a.m. to 5 p.m. every day except Tuesday and Sunday.
KEM & ELKINS, Sole Agents, 423 N. Camden Dr. OX. 1171

See This Beautiful Home
435 S. SPEEDWAY DRIVE
4 bedrooms, 3 baths, den, all tile kitchen, 17x27 living room, beautiful dining and breakfast rooms, unit heat, electric refrigeration, everything the finest that money could buy and the price $23,000. Compare it with homes up to $30,000 and you will see why it is a bargain. This property is clear and any reasonable terms can be arranged.

WE OFFER FOR IMMEDIATE SALE THE LOWEST PRICED BUNGALOW IN BEVERLY HILLS, TOWN OF SANTA MONICA, 5 ROOMS ON ONE OF THE OLD TREE-LINED STS.
LOT VACANT. WORTH $10,000. BEAUTIFULLY LANDSCAPED. A CHANCE TO ACQUIRE A HOME ON TERMS AT THIS LOW PRICE.
KEM & ELKINS, SOLE AGENTS, 423 N. CAMDEN DR. OX. 1171

READ THIS
Foreclosure proceedings put me in possession of a $47,500 house that I have absolutely no use for.
If you want a home overlooking the Fox Hills golf course with a beautiful ocean view, two blocks from three schools, for $29,500 on any kind of terms to suit you, then drive out Wilshire Blvd. to San Vicente Blvd., which is the first street south of the old Soldiers' Home, turn right till you come to 12291 San Vicente Blvd.
Ask any Real Estate man in the vicinity about the value of it. I have never seen the house, therefore I am going to sell it right now.
The reception hall is almost as large as the average living room. And the master bedroom is 30 feet long with a fireplace. There are 5 bedrooms in all, which includes the maid's room. Mind you, this house has never been lived in.
Two-car garage, outside barbecue, beautiful patios with fountain, and many other features.
Drive out today, and I will even consider a small lot in exchange. Courtesy to Realtors.
Phone CRestview 6505

Orsatti & Co. Specials
SEE BOB LEFEBER
7608 SUNSET BLVD. GL. 6221.
Finest home in Beverly,
WINDSOR SQUARE
MEDITERRANEAN HOME
604 Hillcrest, Beverly Hills.
Flat Roof.
Swimming Pool
Library
4 Bedrooms 3 Baths
Servants' quarters in garage.
Price $46,500.
Open every day, 1 to 5 p.m.

IDEAL SPANISH HOME
New.
216 S. Roxbury Drive.
Must be seen to be appreciated. 4 bedrms., 3 baths. Price $23,500.

BUNGALOW STEAL
1544 Stanley, Hollywood. 3 rms. Price $9600. Lot worth more than that.

ACCEPT PART TRADE
Former home of Colleen Moore. 100x246. Beautiful Italian 2-story, 8 rms., 5 baths. Only shown by appointment.

PRE-FORECLOSURE
BEVERLY HILLS HOME AT AUCTION
MONDAY, APRIL 15, 11 A.M.
SALE ON PREMISES
216 N. ROXBURY DRIVE
8 ROOMS, 3 BATHS, ELEC. REF. TO BE OFFERED TO HIGHEST BIDDER.
POSITIVE SALE—SACRIFICE
OPEN FOR INSPECTION TODAY.
KEM & HEDLUND, AUCTIONEERS
REAL ESTATE SPECIALISTS
630 So. Spring St. TU. 6065.

710 NO. RODEO DR.
$30,000 total price for this 8-rm. home of famous Austrian actress now living in Europe. 2 baths, chauffeur's quarters, huge swimming pool, glorious garden, large lot, furnishings for sale, until sold. Agent actually taking loss of $6000. This is without question Beverly Hills's greatest bargain. Open for inspection daily to 9 p.m.
HOWARD C. RAY
HOME OF THE RAYS

212 N. CAMDEN DRIVE
Model Spanish Home
BEATS THEM ALL
Has all the nice things you are looking for in a HOME. 9 rms., 4 bedrms., 3 baths & hall lavatory, 2 fireplaces, 2-car garage; also interior arrangement & decoration by Barnsdall prize $20,000 Set by JACQUELINE, OX. 8077.

HOME beautiful with inc. Brand new Spanish duplex, wonderful W. Hollyd.-Bev. loca. 8 rms., 2 baths, unit heat, Frigidaire, tile baths, $8500 let at $75. Swell Dr. WH. 9453.

A 7-ROOM Spanish bungalow, 3 bedrooms, 2 baths, electric refrigeration, 2-car garage, patio, pools, near schools and churches. 216 N. Rexford Drive. $10,500. OX. 1940.

6-room English, 3 bedrooms, tile bath, draped, etc. ½ blk north of Wilshire Blvd. Owner must sac. 1251 N. Stanley Dr., Bev. Hills. OX. 3735.

MODERN 7-rm. home for only $7650. 2 beds, 2-car gar., con. st., all assess. pd. 414 S. Clark Dr., Bldr., OX. 2945.

$7650, 3 bedrooms, unit heat. Call 2 to 5 Sunday, 345 S. Clark Dr., Beverly Hills. OX. 2945.

THE HOME FINDERS CO.
GEO. E. BRINDLE
1243 WILSHIRE BLVD. OX. 1064.
TWO-STORY ENGLISH
FURNISHED OR UNFURNISHED
NORTH PALM DRIVE
BEST BEVERLY HILLS BUYS
GEO. E. READ, INC.
Phone OXford 1064.

BEAUTIFUL completely furnished Italian home, 4 master bedrooms, 4½ baths, 2 maids' rms. & bath, 3 car garage. Must sell my lot at 522 Hillcrest Rd. WY. 2145. Make offer. Owner, EM. 4725.

OWNER'S sacrifice, 6-rm. bungalow. Ideal loc. in Beverly Hills. OX. 8350.

6-R. bung. to be moved from Wilshire Blvd. Bargain. Owner away, OX. 5409.

NEW 7-R. 4 bed., 3 baths. Want $7-8 acre Holmby Hills vac. EX. 0433.

6-RM. Span. bung., lot 50x150, north of S.M. Take vac. to $5000. EX. 0433.

BEVERLY HILLS—
For Sale, Exchange, Etc.

Meline Specials
EXTRA!!
An Artist's Haven
In a beautiful grove of forest trees, north of Sunset Blvd. and near Harold Lloyd and Tom Mix estates.
ONLY $16,000
TWO-STORY SPANISH
9 rooms, 5 bedrooms, 3 baths. House only two months old, but author owner returning to New York next month, must sell at once. Furniture and new Hup brougham also for sale at sacrifice.
Open Sunday.
ARTHUR M. KELLEY. Eves. OX. 9733

FOR SALE OR EXCHANGE
Beautiful Italian Home
TWO STORY
of 10 large rooms, 4 master bedrooms and sitting room with fireplace. Beautiful living and dining rooms, kitchen, baths, maid's room. Spacious entry hall. On one of the most exclusive streets in Beverly Hills. Walled-in rear with abundance of flowers and shrubs. Will consider vacant lot and clear of all encumbrances and assessments. Will consider equity in Hollywood property. Call WALTER R. HOLLAND.

FRANK MELINE CO.
Exclusive Agents
462 N. Canon Dr., Beverly Hills.
OXford 6171

FORCED TO SELL
Beautiful new 7-room Spanish home in Beverly Hills, top requisite district of Wilshire. OX. 8067 or CR. 0831.

2 STORY SPANISH
Just completed, 9 spacious rms., 4 bedrms., 4 baths, unit heat, close to schools. Price $19,000. Owner and bldr. 348 N. McCarty Dr.

EXCHANGE—$8500
3 bedrooms, 2 baths, 2-story English home. Will take smaller house or vacant. Childs. CR. 4194.

HIGH-class duplex, new. 236 N. Lasky Drive, nr. high school, 10 rms., 4 baths, 2 garages, patio. Take clear improved or Beverly Hills lot. Owner. OX. 8900.

FOR SALE by owner—$8500, new, 6 large r. Spanish stucco, up-to-the-minute. Courtesy to agents. 1138 Swall Dr. WH. 9453.

SPANISH stucco, 5 rooms, new, and large lot to use. 360 Clark Drive.

REINFORCED concrete bung. of 6 rms. & bath. Beautifully inside & out. 260 S. Clark Drive.

129 N. Carson Rd. or Wilsh., smart 2-story, 8-room home. Real buy. Will trade eq. on new apt. or excellent income. Call owner, OX. 9774.

WESTWOOD HILLS—
For Sale, Exchange, Etc.

WESTWOOD INCOME
Up to date in every way, good rents. Trade for house or lot. OX. 1025.

2 bedroom bungalow, Bevis. Built to order—walking distance to Univ. Take smaller house or lot in trade.
Geo. Jessen & Associates.
10251 Santa Monica Blvd.

$1000 WILL HANDLE
Well furn., delightful artistic 5-rm bung., including baby grand piano. Beverly Hills Realty Co. Beautifully landscaped. BR. 1072.

7-RM. Span., tile roof, hand-decorated throughout, Frigidaire, elec. refrig. Steel fence, lawn and sprinklers. Owner, 1251 Malcolm Ave. WE.

3 LOTS N. of Wilshire Blvd., less than opening price. 10213 Santa Monica Blvd. OX. 8008.

5-R. Span. bung., clear & assess. all pd., bargain, make offer. Will lease or sell. Key 1251 Malcolm Ave. WE.

75-FT. res. lot, Wilshire & Beverly, near U.C.L.A. or Veterans' Hospital. Owner, KINGS. 0378.

BARGAIN
Fine new 7-rm. English type home. Real purchase. Owner, OX. 5430.

WESTWOOD res. lot, 2 blks. S. of Wilshire, by owner, 4811 Fountain.

BARGAIN
HUNTINGTON PARK—7-ft. frontage, Santa Monica 12063.

INCOME lot. Just south R.K.O. Wilshire-Bev. Hills. CR. 4116.

LOT FOR SALE OR EXCHANGE. TU. 9749 DAYS. WA. 1707 EVES.

BEL-AIR—
For Sale, Exchange, Etc.

BEL-AIR HOME
For Sale by Owner
Mediterranean (Spanish-Italian) architecture; unsurpassed vistas in every direction; ready for an a promontory overlooking the Valley, the sea and mountains; embracing everything from the City Hall to Santa Monica Bay; completed by the most beautiful residential district in the world. The last word in home luxury and three sides of a spacious court 100 feet square, every room facing it; 4 elaborate stairways leading to the five master bedrooms on the 2nd upper floor, with sleeping porches, balconies, baths, showers, fireplaces, dressing rooms, etc.; one suite suitable for aged parents; modern conveniences. All rooms commanding interesting outlook and each one directly reached by separate outside entrance.
The lower floor contains: Spacious living room 25x36, recessed with billiard room opening onto tiled arcade 80 feet long, facing court; large dining room with tavern for outdoor service; breakfast room; service wing with kitchen, pantries, servants' rooms and baths; arched driveway and 3-car garage.
The landscaping blends with the natural surroundings, in which is an ornamental grill with its rustic appointments to care for a large number, and which is flanked by brick terraced garden with its great fireplace, all amid fine old oak trees and a wealth of ferns of fairyland, with a building site available for further improvement if so desired without impairing the present impressive effect. The real charm of this home is felt when you turn into the driveway, but the full appreciation of it can only be gained by seeing it.
With furnishings, the price $300,000. Will sell without furnishings, and would retain the beautiful building site if not wanted.
For appointment, call Mr. Lawrence, 708 Hollingsworth Building. VA. 5382.

GLENDALE—
For Sale, Exchange, Etc.

$65,000 NEW 2 STORY
SPANISH HOME
Large corner grounds, beautiful landscaping, five wonderful sleeping rms., 4 colored tile baths, extra large living rm., hand decorated walls on cloth, imported drapes throughout, elec. dishwasher, incinerator, 3-car gar. Grounds inclosed with ornamental stone fences, tile roof. A wonderful view. Located 804 Kenneth Road, Glendale, only 20 minutes to Broadway. Allow us to show you this wonderful estate. J. F. Stanford, exclusive agent, Douglas 1940. Call eves., Douglas 1922.

HERE'S A REAL BUY!
Completely Furnished
$5900 TERMS
It will be a pleasure to show you this exceptional value in a 5-room Spanish stucco home, across street from park. Modern, beautifully decorated & furnished from overstuffed living room set to electric washing machine. Lot is 50x138. Shrubs and fruit trees. Some bargain.
EDWARDS & WILDEY CO.
229 W. Broadway DOUGLAS 230

A 25 MILE VIEW
Embracing the entire San Fernando Valley, to be had from this
New Two-Story Home
5 large bedrooms, two tile baths, electric ref., 2-unit heat. Refined surroundings. Small olive and orange trees.
HILLSIDE PROPERTY
$12,500. $2000 CASH.
Glendale Realty Co.
131½ So. Brand Blvd.
Open 24. Open Sun. CAp. 1218.

LESS THAN COST
For sale, well furnished, 5 large rms., 2 bedrooms, sleeping porch & dinette, large & outside sleeping room. Very close in. Easy front. Price $8250. Easy terms. Owner negresident. Inquire MRS. M. L. TIGHT
440 No. Glendale ave. Doug. 1657.

Want Home in Glendale
Or vicinity, will trade $5500 equity in 4-family flat, showing 8% or better than 13% income. TURNER, 1004 LOMAINA, ST. Hollywood.

ROSEMOORE'S BEST BUY
$7800, $1500 down, int. rate 6%. New Spanish stucco, 7 large rms., 2 tile baths, unit heat, Frigidaire. Own-built. 720 N. Isabel. Doug. 4314.

SALE, trade or rent 6-R. Spanish 2-story home, modern in detail. Owner, 1730 E. PITCO ST.

$25,000, 5 A. Alta Vista Dr., nr. Cypress. Val. $3500. Price chg., cash offer to Smith, 245 E. Hill, PA. 2681.

GLENDALE—
For Sale, Exchange, Etc.

REAL BARGAIN
INVESTMENT AND HOME
$10,500—$1000 Cash
READY TO MOVE IN
WONDERFUL LOCATION JUST A STEP TO SCHOOLS, STORES AND CHURCHES. IMPROVEMENTS IN AND PAID. 2-STORY STUCCO, TILE ROOF, DOUBLE GARAGE. ORANGE TREES AND LAWN. ATTRACTIVE LOWER 5 EXTRA LARGE ROOMS AND RECEPTION HALL, 3 BEDROOMS, BATHS. VERY LARGE KITCHEN WITH LOTS OF CUPBOARDS. ELECTRIC ICEBOX. A REAL LAUNDRY. PORCH. FURNACE HEAT. HOME YOU CAN'T BUILD THAN WE CAN SELL THIS ENTIRE PROPERTY FOR, WITH $1000 CASH, YOU CAN HAVE FOR A HOME WITH THE SAME AMOUNT OF MONEY.
W. L. Twining, Realtor
108 W. WILSON AVE., GLENDALE
DOUGLAS 5080. Capitol 3295

Glass Sun Room!
NEW 2-STORY STUCCO
FULL RED TILE ROOF
TWO COLORED TILE BATHS
$10,500—$1500 CASH
Wonderful location, close to Mountain street and Rossmoyne Ave.
NINE SPLENDID ROOMS, tiled entrance hall, tiled stairway, large plate glass windows, floors of downstairs, three bedrooms, GLASS SUN ROOM, upstairs, two full tile baths, built-in refrigeration. LARGE RECREATION, large balconies. Splendid lots. ORANGE TREES, lawn, shrubs, sprinkling system. Open Sunday.
Greenlaw Realty Co.
R. N. GREENLAW, REALTOR
149 So. Brand. Douglas 8201.

You Can Depend On
SHOOK & HIGHSMITH
In all our ads we observe the letter and spirit of strict veracity. It is our policy to understate rather than overstate the merits of our offerings. Before we submit for your consideration the following:
7 ROOM, UNIT HEAT
2 BATHS, ELECTRIC REFRIG.
$6250. $1250 CASH
This lovely Spanish home reflects utmost care in every detail. Large living room, real mahogany finish. Dining room with tiled floor. Airy bedrooms, 2 baths. Tree lined cement paved street in Glendale's finest location. Immediate delivery. Open Sunday.
1110 So. Brand. Realtor. Doug. 2322.

$9250—$1500 DOWN
Beautiful 5-room Mossmoor Home
REDUCED FROM $11,000
OPEN SUNDAY FOR INSPECTION
This home consists of 2 large wonderful rooms, 2 tile baths, separate dressing room, large linen room, electric refrigeration, large bedrooms, extra large living room, beautiful grounds, large patio, lush pond, lawn front and rear, sprinkling system, tile roof. See this home at 1427 Moncado Drive or call at
Sun. Eve. Ph. Doug. 5085.
WM. H. SULLIVAN, REALTOR
HILLSBOROUGH HOME
Open today, inspect today.
937 No. Jackson, 2-sty., tile roof, 5 bdrms. Very desirable & convenient location. Must sell. Wonderful view. Only $500 cash. Considering all.
1411 E. Acacia, half blk. Verdugo Rd. and L.A. line. 8-rm. stucco, perfect condition. $8,750. $2,500 cash. Cost Co., 4% brokerage. Glendale. 3043 or 5858-R.

No fooling. Beautiful 9-rm. house in exclusive dist. of Glendale. Choice corner lot. Owner, Hiser, If you are interested in such a place don't fail to see owner, 1400 Royal Blvd., Glendale. Ph. Pasadena, Sterling 3176.

BUILDERS ATTENTION
Apartment site, 2 blocks of good home.

BUSINESS PROPERTY—For Sale —53

CHAIN STORES
Selected Bargains

MAIN STREET CORNER
Choice 50-ft. lot in fine district of Hollywood; 3 STORE BUILDINGS; 2 STREET FRONTS; will bring 6% net; FUTURE IS ASSURED; to settle an estate. Price $65,000. Mr. Lewis.

SUNSET CORNER
In fine S. Hollywood district; 2 stores and 6 rooms; 2 STREET FRONTS; will bring 6% net; FUTURE IS ASSURED; to settle an estate. Price $35,000. Mr. Lewis.

HOLLYWOOD BOULEVARD
Choice 50-ft. lot in fine S. Hollywood district; 2 STREET FRONTS; will bring 6% net; FUTURE IS ASSURED; to settle an estate. Price $25,000. Mr. Lewis.

HOLLYWOOD BOULEVARD
Choice 50-ft. lot in fine S. Hollywood district; 2 STREET FRONTS; will bring 6% net; FUTURE IS ASSURED; to settle an estate. Price $25,000. Mr. Lewis.

WESTERN AVENUE
Choice 50-ft. lot in fine S. Hollywood district; 2 STREET FRONTS; will bring 6% net; FUTURE IS ASSURED; to settle an estate. Price $25,000. Mr. Lewis.

HOLLYWOOD BOULEVARD

COUNTRY PROPERTY—For Sale —61

Coachella

KNOW YOUR ONIONS
Then you know the possibilities of Coachella Valley onion crops. Here is the home of the famous onion land in the valley. 10 ac. onions about ready to harvest. 5 ac. in tomatoes and vines. Balance in vegetables. Good well. Good clover in location. Price value all $40,000. SEE GEO. H. SCHIELEN Indio, California. "For Coachella Valley Lands."

42 PER ACRE

OWNER offers 2 sections close to Samson grapefruit and date area near Mecca; comparatively level. Wonderful land speculation. Great activity and rapidly increasing prices. Quick action necessary. OWNER, 3M. bldg., Times Branch.

OASIS Bowling well, 1st water, $10,000, a steal; no trade. 80 acres on Milpreva, $100 per acre. Highway sale deluxe cabins. Ames Realty Service, Coachella.

20 ACRES paved State highway near school; three miles south of Coachella. P. O. Box 87, Coachella, Calif.

Imperial Valley

IMPERIAL LAND
IS SELLING
I advertised a two ranches and sold them both last week. Right now is the time to get in and buy land in this Valley. Have been selling Imperial land for over twenty years and I believe the time is right for another big rise in value. All size tracts from 40 acres up.
C. E. SPROUSE
930 Ctl. Nat. Bank Bldg. VA. 6711.

Ontario

GREAT bargain in two big corner lots in Ontario; 4 blks. residence section. Wm. A. Kuns, 12417 Modjeska ave., Lynwood.

Riverside

FOR SALE: 18 acres peaches, fine buildings; adjoins $12,500 Arlington district. Fair sale. Valley sale only $450 an acre. No trade.
O. G. GREGG, EXCLUSIVE AGENT, 411 SECURITY BLDG. LONG BEACH, CALIF.

ACRES—Apricots, 5; 2-bdrm. tiled house, underground water system, 12 shares water, $7500 crop on trees, ready to pick; 3 horses, cow, implements, chickens & farm. Owner leaving, or trade for home, lease & farm, or hotel or apt. house. Owner, 3565 Indiana.

FOR exchange, 201-acre imp. dairy; E. Mo., for clear acreage, equity, poultry or residence. John Mallahan, Perris, Calif.

EXCELLENT cor. lot 150x150, level, in Jurupa, nr. Riverside, at sacrifice. Owner, 1250 Arlington ave.

7250 AC. in Chuckawalla Valley at Palo Verde Mesa. Box 39, Times Branch, San Bernardino.

MOUNTAIN, RESORT, LAKE

Tulare County

Nothing like it in San Joaquin Valley; ideally located in foothills of the Sierra Nevada Mountains. Fine climate, swimming pool, golf links, etc. Will cut over 1,000,000 ft. fine sugar pine timber, $30,000 takes it. Terms. Also take part exchange. Owner will clear-up title and sell for interest with right party. For full particulars see C. F. VAUGHN, Exeter, Calif.

FOR SALE—Real modern cabin, 3 rooms, bath, garage, fireplace, 3 full beds, fireplace, hot & cold water & electric lights, double garage; fine location & cool nights; real living; lake & store; $3000 clear. Might sell on terms if wanted. Write owner, Whittier, for appointment.

SANATORIUM or resort site. Most beautiful. Large house, several cottages, swimming pool, hundreds fruit trees, 20 acres; 1 hour L. A. Price $25,000. Accept good stocks, bonds or mortgages. Address Y, Box 227, Times Office.

WANTED: To lease with priv. to buy to 40 acres with or without bldgs. Irrigation water, or where to obtain water, some trees; must be within 75 miles of L. A. Owner's name in letter. Box 227 S. Hill St. Times.

PORTSMAN'S paradise, going lake re-sort, 700 ft. on best of lake Tu-lare, 3000 sq. ft. bldgs., 2 cottages, well rented; L. A. or near-by property must be worth $30,000 or more. Carl Gray Back 4300,000 mtge. Owner.

FOR SALE—Furnished mountain cabin, 2 rooms, screened porch, fine spring water, year around; reasonable terms. Address H. Monte, Box 1, Box 1 Phone Pt. Dume 4271-J.

FOR SALE—To close estate, Cabin on Mountain Meadows Ranch, Lake Arrowhead, $1500. Also extra large lot at Cedar Pines, $900. Address P.O. Box 776, Glendale.

CAMP at Big Bear Lake for sale, 4 acres on ground on main highway, 8 cabins, 3 rooms each, fully furnished; will not consider trades. Address Box 1, Big Bear Lake, Calif.

MOUNTAIN cabin, near Chatsworth Lake, completely furn.; 2 rms., large screen porch, firepl.; 2 lots, beautiful shade trees; $1200. Terms. Call 926 9310, 1423 S. Gaffey.

TOPANGA canyon, 4-rm. furn. cabin, all mod. conveniences, shade trees and water. Rent, 1419 Mallman Mo. DU. 1-1-1.

MOUNTAIN homesites, Total price $45 at $5 mo. One hour from Hollywood. Wheeler Sites, Clark, days MU. 6141; eves. EX. 6716.

FOR sale, very choice 40 acres on Chatsworth, close to Lake Arrowhead and Big Bear; 1 mi. to Santa Susana Sta. Arcade Station.

WANT—Party with sales organization to sell 10 acres of choice Big Bear lots. Address Box 41, Times Office, San Diego.

SPECIALIZING country properties and gentlemen's estates. Buy, sell, exchange. C. E. Patterson, 229 E. Green, Pasadena.

FOR 120 acres, Santa Monica Mountains, $120 acre, clear. Might accept good acreage. Address H. T., Box 288, Times Office.

45 ACRES beautiful Santa Monica Mountain estate, cheap. Address L. Box 446, Times Branch.

5 ACRES with spring and oaks. Topanga Canyon terrain. P. O. Box 1, SANTA MONICA.

10 A. Oaks, San Diego-Imperial Hwy. Subdividers, realtors phone 6-4787.

CABIN, lot 81, San Dimas Canyon, 4 rms., 2 screen porches. Complete with furniture. $1500. Terms. 1645 Cabrillo St., Torrance. Phone Torrance 43-M.

OWNERS, suburban homes, N. Y., Brooklyn, Long Island, Bronx, Newark, want homes from California owners. Vanderbarton 30 Church St., N. Y.

PROPERTY here to trade for Hous-ton, Tex., or New Orleans. Inc.—their Victorites. Value $5000. 5 rooms and garage. $2,250. Address owner, 1240 Tinnet Office.

EXCHANGE Dallas, Tex. improved and unimproved for Southern Calif. city or county. See Cameron, 416 Security Bldg., VA. 5612.

EASTERN, NORTHERN PTY.

For Sale, Exchange, Etc.

For Exchange —63-A

WE have Bellingham, Wash. property consisting of 250 or more lots in the city, 40 acres ready for subdivision, 100-acre dairy farm with all buildings, and several 40-acre pieces of timber land in that vicinity, one facing Lake Padden. This property is clear, will trade for L.A. or vicinity and vacant. Appraised value more than $50,000. Phone Elliot 5315. Harry N. Gifford, 1836 Fremont, So. Pasadena.

Country Estate

80 acres, fine home and improvements, 75 miles from Chicago, clear. Want home in L. A., Hollywood or Beverly Hills. Owner here now. Phone or write F. E. Senter, Long Beach Investment Co., 147 E. 1st St., Long Beach. 62416, res. 3239476.

Want Clear Country

Have TWO practically new FLAT buildings near Wilshire Blvd., very attractive, fully rented. Price $24,000 & $26,000. Will trade for EQUITY. Prefer deal together. Mr. Oaston, 3M. O'Connor & Son, 641 S. WESTERN AVE. TUcker 3125.

PIEDMONT 6-R. mod. hse. near schs. and S. P. cars. Price $12,500. Want L. A. well located lot for equity and cash. Owner, 241 S. Mariposa. Apt. 202.

CLEAR Red Valley Minnesota land to trade for L. A. real estate. Address owner, box 244, Times Office.

176 acres grain and stock farm. Very nice country. Will trade for clear L. A. property. Address Y, box 226, Times Office.

EXCHANGE 50 acres near Stockton on Highway 99 for L. A. property. Mr. Howard, GL. 7189.

$15,000 CLOSE in Los Angeles property for clear acreage. H. D. ERNST, 907 W. 11th. WE. 9735.

INDIANAPOLIS owner, Want Cal. or Oregon income. Independence location. Wm. A. Kuns, 12417 Modjeska ave., Lynwood.

River side

FOR SALE: 18 acres peaches, fine buildings; adjoins $12,500 Arlington district. Fair sale. Valley sale only $450 an acre. No trade.
O. G. GREGG, EXCLUSIVE AGENT, 411 SECURITY BLDG. LONG BEACH, CALIF.

ACRES—Apricots, 5; 2-bdrm. tiled house, underground water system, 12 shares water, $7500 crop on trees, ready to pick; 3 horses, cow, implements, chickens & farm. Owner leaving, or trade for home, lease & farm, or hotel or apt. house. Owner, 3565 Indiana.

FOR exchange, 201-acre imp. dairy; E. Mo., for clear acreage, equity, poultry or residence. John Mallahan, Perris, Calif.

EXCELLENT cor. lot 150x150, level, in Jurupa, nr. Riverside, at sacrifice. Owner, 1250 Arlington ave.

7250 AC. in Chuckawalla Valley at Palo Verde Mesa. Box 39, Times Branch, San Bernardino.

Wanted —63-B

WANT CHICAGO
FOR 1400 ACRES, of which about 400 acres in almonds, from 3 to 14 years old, several hundred acres more can be planted; located in the most almond district at Paso Robles; close to 600,000 gross income last year. Price $400,000, clear. Do not submit trades. Address Y, Box 227, Times Office.

FOR exchange, 201-acre imp. dairy; E. Mo., for clear acreage, equity, poultry or residence. John Mallahan, Perris, Calif.

EXCELLENT cor. lot 150x150, level, in Jurupa, nr. Riverside, at sacrifice. Owner, 1250 Arlington ave.

7250 AC. in Chuckawalla Valley at Palo Verde Mesa. Box 39, Times Branch, San Bernardino.

GOVERNMENT LANDS and Relinquishments —66

I WILL help locate you on good Gov. land; reasonable terms. Call or write 328 Western Pac. Bldg. WE. 9091; or eve., 3567 S. Vermont. Apt. 208. DU. 1-1-1.

HOMESTEAD land open to entry under Farmer's Mutual Ditch now being constructed. General farming. Irrigation. Call 716 American Bank Bldg., 129 W. 2nd St.

Imperial Valley

RELIEF—Good alfalfa land, full-paid water right, Yuma Mesa. Will trade for auto. 1106 So. Union, L. A.

LOCATE you on sd. gov. land nr. lakes, streams, wonder, hunt., fish sites. Address K, box 390, Times Branch.

CHOICE 156-A. homestead, 2-rm. house, shallow water, level; nice valley. $900 cash. 1301 S. Hope. WE. 1-1-1.

640 ACRES good tillable land near Boulder Dam, $1 per acre. Wm. E. Dean, Jr., 104 San Fernando Blvd.

OIL PROPERTY—Miscellaneous —67

A New Oil Field

May Result From Well Now Being Drilled
THE TEXAS CO.
Nr. Oxnard, Ventura Co.

136 acres for sale or lease all or will divide, lying three-fourths mile E. of Texaco Co. well now drilling to 1,200 ft. in favorable formation. 4 miles S.E. of Oxnard, 2 miles from coast. All adjoining land now leased to major companies, this being nearest block to well still open for prospecting. Every available block of acreage near the coast in Ventura Co. is being taken by the big oil companies. Currently thereand acres leased around Oxnard. This tract may be had in next 30 days. It is an ideal oil acreage subdivision created by new State highway which will be open to Santa Monica in 6 weeks. Phone owner, mornings to 10 a.m. OX. 3762.

OIL. 37,500 sq. ft. at $5. Proximity active oil production. Watered, fenced. $25,000 cash or $10,000 cash, balance leasing basis 25%. Can sell oil lease on part. Owner, 1240 Tinnet Office.

OIL. 2½ acres, ideal country home, 8 rooms, various fruits, new well, truck, tractor, new tools, all excellent conditions, modern conveniences one mile from town; $24,000; equity $13,000. Box 667, Lindsay, Calif.

250 ACRES frostless citrus fruit and avocado land for sale. Splendid soil. Peaches, lemons and oranges grown without irrigation. Investigate before while all Southern California shivers. Owner, McFeron, Motor Route A, Escondido.

ORANGE grove, 33 acres 17 year old trees, ½ in navel and ½ in Valencia orange trees. All in good condition. Hillside location. One mile north of Lindsay. Price $60,000. Best buy in California. Owner, M. M. Smith, 2763 Broadway, Oakland, Cal.

14½ ACRES lemon grove of Michigan size, heavy crop. Fine soil, city water; also pumping plant. $1600 per acre, 1-4 cash. Good terms on balance. No trade. SERVICE REALTY CO., 402 E. Broadway, Glendale.

SACRIFICE for cash, account sickness. 10 acres grapes, 5-3 grapefruit, 1-3 navels. Trees 4-6-8 years old. $7000 cash, worth double. 4 miles from Yuma. Yuma Mesa Address Box 135, Catalina Island.

20 ACRES 5-year-old walnuts and 70 apricots, water stock. East of Glendale. Worth $20,000. Sacrifice for $16,500. Terms. Owner is REAL, 707 WORDEN & REALTY CO. 8600 York Blvd. Albany 2078.

ORANGE CO. GROVE

20 A. 12-yr. Valencias. Fine crop $60,000. 15 A. 7-yr. Valencias. 6-R. house, barn, packing house, etc. Terron st Ph. RO. 2288 or HO. 8439.

EXCHANGE 19 ac. oranges, lemons, etc., good crops, $160,000, clear San Dimas. Consider city income, near same value. R. E. SERVICE. 117 Main Pl. Pomona.

$35,000—26 A. Navels, heart of Riverside; surrounded by 3 blvds. Full bearing; delicious fruit. No trades. SAM ALLEN, RO. 7980.

OIL PROPERTY—Miscellaneous —67

A New Oil Field

May Result From Well Now Being Drilled
THE TEXAS CO.
Nr. Oxnard, Ventura Co.

136 acres for sale or lease all or will divide, lying three-fourths mile E. of Texaco Co. well now drilling to 1,200 ft. in favorable formation. 4 miles S.E. of Oxnard, 2 miles from coast. All adjoining land now leased to major companies, this being nearest block to well still open for prospecting. Every available block of acreage near the coast in Ventura Co. is being taken by the big oil companies. Currently thereand acres leased around Oxnard. This tract may be had in next 30 days. It is an ideal oil acreage subdivision created by new State highway which will be open to Santa Monica in 6 weeks. Phone owner, mornings to 10 a.m. OX. 3762.

OIL. 37,500 sq. ft. at $5. Proximity active oil production. Watered, fenced. $25,000 cash or $10,000 cash, balance leasing basis 25%. Can sell oil lease on part. Owner, 1240 Tinnet Office.

OIL. 2½ acres, ideal country home, 8 rooms, various fruits, new well, truck, tractor, new tools, all excellent conditions, modern conveniences one mile from town; $24,000; equity $13,000. Box 667, Lindsay, Calif.

250 ACRES frostless citrus fruit and avocado land for sale. Splendid soil. Peaches, lemons and oranges grown without irrigation. Investigate before while all Southern California shivers. Owner, McFeron, Motor Route A, Escondido.

ORANGE grove, 33 acres 17 year old trees, ½ in navel and ½ in Valencia orange trees. All in good condition. Hillside location. One mile north of Lindsay. Price $60,000. Best buy in California. Owner, M. M. Smith, 2763 Broadway, Oakland, Cal.

14½ ACRES lemon grove of Michigan size, heavy crop. Fine soil, city water; also pumping plant. $1600 per acre, 1-4 cash. Good terms on balance. No trade. SERVICE REALTY CO., 402 E. Broadway, Glendale.

SACRIFICE for cash, account sickness. 10 acres grapes, 5-3 grapefruit, 1-3 navels. Trees 4-6-8 years old. $7000 cash, worth double. 4 miles from Yuma. Yuma Mesa Address Box 135, Catalina Island.

20 ACRES 5-year-old walnuts and 70 apricots, water stock. East of Glendale. Worth $20,000. Sacrifice for $16,500. Terms. Owner is REAL, 707 WORDEN & REALTY CO. 8600 York Blvd. Albany 2078.

ORANGE CO. GROVE

20 A. 12-yr. Valencias. Fine crop $60,000. 15 A. 7-yr. Valencias. 6-R. house, barn, packing house, etc. Terron st Ph. RO. 2288 or HO. 8439.

EXCHANGE 19 ac. oranges, lemons, etc., good crops, $160,000, clear San Dimas. Consider city income, near same value. R. E. SERVICE. 117 Main Pl. Pomona.

$35,000—26 A. Navels, heart of Riverside; surrounded by 3 blvds. Full bearing; delicious fruit. No trades. SAM ALLEN, RO. 7980.

ORANGE, LEMON, WALNUT Avocado Groves—Vineyards

For Sale —68

REAL PROFITS IN
SUMMER GRAPEFRUIT
$850 AN ACRE

Fontana's Marsh seedless grapefruit ripens from June to October, when Florida and Arizona crops are gone. Young groves in fully proven and developed district; trees now 2 years old; small crop next year; priced lowest in So. Calif. Only 24 acres left. Ten-year terms. Fine combination with poultry or rabbits. Call or write today for free 44-page illustrated booklet.

Fontana Farms Co.
631 So. Spring St., Los Angeles.
MI. 8121.
See Free Motion Picture
2:30 p.m. Any Week Day.

40 ACRES in full bearing peach & apricot ranch, big crop, not frosted, with 9-rm. Calif. house, good barn. Equity $8000. For the past 5 years place has paid $7000 to $9000 a yr. Owner, 2424 W. 8th st. DU. 49-842.

20 A., on blvd., Covina dist. Navels & Valencias. Groves in fine condition. Good improvements, 24 shares water stock. Terms. WM. 2305.

AVOCADO grove, 3 acres producing trees. Urgent reason for selling. Need 3-3 cash. Owner, Monrovia. Write P. O. BOX 536, WHITTIER.

5 A. 12-yr.-old early navels, $5000. 8½ Porterville. $1600 down. Might take trade for part payment. Owner, 3045 Somerset Dr.

SACRIFICE bargain in 15 acre orange grove, or will trade for acreage. All city conveniences. Owner, Monrovia, Route 1, Box 484.

ROMOLA fig acre, clear, 20% disc. Lee's Transfer, Monrovia. Tel. Blue 605.

5-ACRE lemon grove in Glendora at a sacrifice. Owner, Monrovia, Route 1, Box 484.

12 ac. oranges, Pirtill blvd. $36,000. Fine loc. Twining, 402 E. Green. Pas.

FOR exchange, Sec. 2, Alfalfa, Ariz. Write Geo. H. Chaffee, 24 N. Marengo, Pasadena.

For Exchange —68-A

DID YOU EVER wish to own an orange grove out of turmoil of city, yet near enough for you to work in city? Due to injury owner of 20 A. will consider home, duplex or 4-flat part payment. Trinity 3064.

Grove should pay for itself. Fine district 12 miles S.E. 7th & Bdwy. Is there a better investment? Only close-in grove which will later be a part of L. A. See S.P. DOWNEY.

CLEAR GROVE

10 acres at Bloomington. Oranges, tomatoes, corn, beans, alfalfa. Soil in excellent condition and is good producer. Price $15,000, clear. Want home in L. A. Phone owner, Mr. Lack, Hollywood 5842.

LAACK & WILLIAMS

DU. 3300. 3759 Wilshire Blvd. Bet. Western & Oxford.

STOCK, DAIRY RANCHES— For Sale and Exchange

TULARE CO.
DAIRY
1600 acres, best dairy proposition in State. Abundance of cheap water, 60 acres alfalfa, 200 acres more rights, good soil, beautiful location, wonderful opportunity. Small payment down, balance long time, 6% per cent. See C. F. VAUGHN Exeter, Calif.

STOP!
70,000 acres fine sheep ranch, A-1 grass & water, Santa Fe, New Mexico. No trade. Call CHAMBERLIN, 1020 Chester Place, Los Angeles.

FOR sale, one of the best cattle and grain ranches in State, near Los Olivos, Santa Barbara County; about 10,000 acres. Principals only. Address P. O. Box 32, Glendale, Calif.

FOR sale, trade, 40 acres producing alfalfa, fully equipped for dairy. John A. Fisher, Lancaster, Calif. P. O. Box 87.

98 A. on pavement, San Diego. 550 A. for hay, corn, alfalfa. 200 in fruit. Owner, Escondido. Address J. box 335, Times Branch.

SPECIALIZING cattle & sheep ranches, now a ranch proposition. Will trade, buy, sell & exchange. J. Patterson, 229 E. Green, Pasadena.

DAIRY, 40 acres, Alameda Blvd. Good loc. $123 Hoover. TH. 4404.

ACREAGE, SUBDIVISION— Miscellaneous —70

OAKLAND, Calif., 20 acres ripe for immediate subdivision, 12 minutes to University of California, 12 minutes to Key Route, 20 minutes to Piedmont. 30 minutes to heart of Oakland. The property has 2500 feet on Arlington Ave. and 2500 feet on boulevard all paid for. The property adjoins the Berkeley Country Club and is in the Berkeley Country Club district. Sewers, gas, water, phone, electricity and gas right to enter property. City water kept up through property. $50,000 house now under construction on 2-acre piece. Will sell house and 2-acre piece for quick sale at only $20000 per acre, half cash. Should double in value in 2 years—trade considered. Owner needs cash. Unusual opportunity for a builder or individual to hold for increase. This is the finest piece of available subdivision property in Alameda County. Buy. Some of it is beautifully wooded. Arlington ave. is the main boulevard from Berkeley to Richmond. Golfview Friend, 1799 Solano ave., Berkeley.

WANTED — Promoter-subdivider for 500 acres best orange land California; close to Los Angeles; on main boulevard; has Washington Navels and Valencia trees, plant in 1930. Has abundant water, gas & elect. Price $60,000, including crop. Terms. S. B. Reed, Jr., 1029 Los Angeles Ave., Monrovia, Orange, Phone 229.

OWNER PRICES IT. 28 acres, $5000 per acre, terms. 13 acres Imperial, 2 acres Figs, etc., 5 acres ready to set. Big modern home. Complete ranch tools, tractor, etc. Riverside, 4 miles. Owner is home to $10,000. R. E. PIERCE, 3M. Bldg., Pasadena. Ticket Office.

SWEET GRAPEFRUIT, 5 A. near El Centro; Imperial Co. Wonderful condition. 4 years old. Next crop commercial. Trade for cash or sell half. Will consider good trade. Call betw. 9 a.m. & 5:30 p.m. 3163 W. 6TH ST. DU. 9815.

27½ ACRES navel oranges and grapefruit, 4rm. modern stucco home, beautiful lawn, shrubs & flowers. Electric refrigerator & range. Basement. Double garage with wash rm. 400 capy. poultry house. All new. Near Foothill Blvd. G. M. Volles, Foothill & Citrus, Fontana.

FOR SALE—20 acre grove, Claremont Heights dist. This is a young grove just coming into full bearing and is an exceptional buy at $60,000. Terms to responsible parties. Trade Realty Co., 402 E. Foothill Blvd. Monrovia. Tel. Red 806.

FOR SALE, 13 3-4 navels, ideal country home, 8 rooms, various fruits, new well, truck, tractor, new tools, all excellent conditions, modern conveniences one mile from town; $24,000; equity $13,000. Box 667, Lindsay, Calif.

250 ACRES frostless citrus fruit and avocado land for sale. Splendid soil. Peaches, lemons and oranges grown without irrigation. Investigate before while all Southern California shivers. Owner, McFeron, Motor Route A, Escondido.

ORANGE grove, 33 acres 17 year old trees, ½ in navel and ½ in Valencia orange trees. All in good condition. Hillside location. One mile north of Lindsay. Price $60,000. Best buy in California. Owner, M. M. Smith, 2763 Broadway, Oakland, Cal.

14½ ACRES lemon grove of Michigan size, heavy crop. Fine soil, city water; also pumping plant. $1600 per acre, 1-4 cash. Good terms on balance. No trade. SERVICE REALTY CO., 402 E. Broadway, Glendale.

SACRIFICE for cash, account sickness. 10 acres grapes, 5-3 grapefruit, 1-3 navels. Trees 4-6-8 years old. $7000 cash, worth double. 4 miles from Yuma. Yuma Mesa Address Box 135, Catalina Island.

20 ACRES 5-year-old walnuts and 70 apricots, water stock. East of Glendale. Worth $20,000. Sacrifice for $16,500. Terms. Owner is REAL, 707 WORDEN & REALTY CO. 8600 York Blvd. Albany 2078.

ORANGE CO. GROVE

20 A. 12-yr. Valencias. Fine crop $60,000. 15 A. 7-yr. Valencias. 6-R. house, barn, packing house, etc. Terron st Ph. RO. 2288 or HO. 8439.

EXCHANGE 19 ac. oranges, lemons, etc., good crops, $160,000, clear San Dimas. Consider city income, near same value. R. E. SERVICE. 117 Main Pl. Pomona.

$35,000—26 A. Navels, heart of Riverside; surrounded by 3 blvds. Full bearing; delicious fruit. No trades. SAM ALLEN, RO. 7980.

WANTED— Real Estate

Miscellaneous —71-X

WANT Los Angeles unimproved business property to $500,000. Will give cash and clear Imperial Valley lands. Will divide. Don't misrepresent.

Want bungalow to $16,000 in western part of Los Angeles. Pay cash and $13,000 clear business property, Imperial Valley. Address Z, box 433 South Spring st. TUcker 3722.

Real Estate Wanted

We want ranches, orchards, groves and small houses to apply on stores, apartments, and other income properties well located in Los Angeles. BERNARD VOLLMER CO., INC. 8314 S. Western Ave. OR. 1188.

WANTED HOTEL

Will buy or lease downtown, medium sized, furn. or unfurn. from Olive to Main and 1st to 9th. J.W. Dunlap & Co., 1106 E. 7th. st. VA. 6917.

IDEAL suburban home, 1442x444, modern 7-rm. brick bung. & 4-rm. bung. garage, fruit trees, paved st. Nr. electric, etc. Foreclosure sac. 2903 Broadway Arcade. TU. 2903.

PROPERTY WANTED FOR CASH. NO COMMISSION.
FOR QUICK ACTION
OWNER CALL IN PERSON
2034 W. WASHINGTON. EM. 4982.

WANTED: Clear real estate in Calif. Will make very attractive proposition to owner. Please give full information as to value, location, etc. Address K, box 429, Times Branch.

WANT GROVE

For my 3 nice flats, 90% rented, 1 mile only on car line. Price $21,000. I will assume right location. OR. 6704

COMPLETELY equipped, valuable dairy & service. Will establish super-service station. On acct. illness will sell or exchange for clear L. A. property. Address L, box 445, Times Branch.

DO YOU WANT TO SELL AT ONCE? NO COMMISSION
SELL IN 10 DAYS FOR CASH
729 STOCK EXCH. BLDG. VA. 4851

LIST your property for sale or exch. We handle all over-sold Land Co. 418 W. 10th st. WE. 0316.

DO you want to buy, sell or trade? A service you'll like, without commission. Rm. 706 Lincoln Bldg.

IF YOU WANT CASH FOR YOUR PROPERTY CALL R. K. WOOD CO. W. 45TH ST. AX. 9716.

Houses —71-A

HAVE CASH BUYER
for 8 or 9-room house in Hancock Park district. Must be at EXCEPTIONALLY GOOD BUY at $25,000. No inflated values. Owners only. See E. KINSEY MARSH & CO., INC. 200 Rives-Strong Bldg. TUcker 1191.

WANT HOUSE OR FLAT BLDG.
Have 4½-acre walnut grove on boulevard in Arcadia. Worth $20,000. Must pay cash. Will assume. CHAS. UMSTEAD
404 Johnson Bldg. Ft. VA. 5542.

WANTED—Bungalow, 5 rms., bath in Beverly Hills up to $20,000. Must be in good district and a bargain. Will pay all cash or assume mortgage if suited. Address ME, box 363, Times Branch.

WANT nearly new 8 or 9-rm. house in N.W. for equity in 7-rm. Spanish res. and 2 lots near Hollywood Blvd. HE. 2117.

WANTED—Dbl. bung. or duplex, equal value, for 21 A. acres improved, close in, suitable city of Compton. $45,000. clear. HE. 5348.

HILLSIDE or canyon home or deed to lot, $20,000 to $25,000, for equity income. Tuesday. Knox Henry, 1022 Security Bldg. GR. 7700.

CLIENT wants good home to $30,000. L. Pella dist. pref. or Holly'd. Trade clear L. Pella bung. Add cash. Owner, Chamberlin, CA. 3121.

HAVE clear Highland Pk. lot improved with 2 frame houses. Income $60. Value $7000. Will trade on home in L. A. GL. 2495.

WANTED by private party, five-room home in Beverly Hills. Submit full details to Lawyer, Address MM, 323 Times Branch.

HOUSE 4 to 7 rms. W. Owners handy only. Give price, terms, where. Box 80, Times Office.

WANT home 3A or Beverly Hills up to $25,000. Give clear $15,000 orange grove. Fine cond. 6M. BRINSON, 1131 Bungalow & or more rms. Will trade clear acre. for equity. CITIZENS CO. MI. 2823.

MAN buyer for bargain 5-rm. bung. under $6000. Will pay cash. 2335 So. Monica Blvd. GR. 2903.

CLIENT has $5000 cash. HOME ONE MILE PHONE EVA. OL. 1427.

WANT home. Trade clear cult. improv. farm, Atlantic, Ga. FA. 5060.

BRENTWOOD home to trade for $22,000. Have clear lots and cash. VA. 8732.

WANT home. Trade clear cult., improv. 153 A. farm, Atlanta, Ga. FA. 5060.

Lots —71-B

WANT APT. SITE
60-ft. lot or larger, vacant or with old improvements. Will exchange for ultra modern unfur. income property, nr. Ambassador. Owners asking $110,000 annually. Price $80,000, financing arranged to suit. This is property of real merit. Mr. Petty
LAACK & WILLIAMS
DU. 3300. 3759 Wilshire Blvd. Between Western & Oxford.

WANTED
Have reliable builders for "R" lots. Submit on 30 cash and balance trust deed basis, subject to building loan. See Grieves or Atkinson. THE FRANK MELINE CO., 708 S. Hill. TR. 6431.

Business Property —71-D

$50,000 CASH
And $70,000 clear, 7 acres with bldgs. ready to subdivide. Good loan risk. Will assume $150,000 or as needed. Can add more cash and 9 acres at $2000 per acre in L. G. city for larger deal. No phone information. Owner, Van Birke.
KELLS & GRANT
Wilshire at Western. DU. 3000.

Apt. House De Luxe

8-sty. English brick, modern. In heart of Wilshire dist. Elegantly furnished. Rents $52,000 per yr. No vacancies. Furn. Clear. Mtge. $350,000, 7% payoff. Will exch. equity for good 8-fl. bldg. Prop. or or-ange grove. WASH. 9870.

BUNGALOW COURT

Excellent location West Hollywood. Lot 80x100. 7 units, 7 rooms, 4 cleanly furn. Garages. 3 years old. Inc. $5400 per yr. Property clear. Price $50,000. Will accept 1 or 2 bungalows as part payment. Call WAshington 9870.

$80,000 clear Glendora lemon grove. Want imp. bus. prop. to $150,000.

$185,000 cly. stores. Good income. Want imp. bus. prop. to $265,000.

1104 Citizens Nat. Bk. Bldg. VA. 1722.

HAVE client with over $1,000,000 in cash to buy business income property.
HARRY GROSSMAN
204 Hass Bg. 7th-Bdwy. TU 2471.

$140,000. clear 60 acres Corona. Includes $35,000. cros. Want bus. or stores as nearly same value as possible. 847 SO. WESTERN.

WILL pay cash for leased business property to $60,000. Mr. Keller, TU. 1700.

BUS. income to $35,000, 240 So. Vermont. WA. 9150.

WANTED— Real Estate

Business Property —71-D

WANT desir. business blvd. frontages betw. $5000 & $50,000. Prefer good vacant intersection ripe for improvt. Address Z, box 218, Times Branch.

Income Property —71-H

WANT APT. HOUSE
Have 8-unit court, equity $26,000. Mtge. $10,000. Will assume.
CHAS. UMSTEAD
404 Johnson Bldg. Ft. VA. 5542.

WANT to buy direct from owner, clear property and cash. Must be bargain. Address Z, box 281, Times Office.

WANT apart. to $150,000, have some clear property and cash. Must be bargain. Address Z, box 281, Times Office.

WANT 8-unit bldg. to $45,000. Have $18,500 clear. Address Z, box 1641, Times Branch.

WANT 20-UNIT bldg.
Stores or apt. Give locat. 20-rm. Wilsh. flats. $30,000. Mtg. $10,000. 6% int. Exc. bus. corner, 152x134. Value $350,000. HO. 3962.

WANT apart. to $150,000, have some clear property and cash. Must be bargain. Address Z, box 281, Times Office.

WANT 8-UNIT bldg.
Have 8-unit court, equity $26,000. Mtge. $10,000. Will assume.
CHAS. UMSTEAD
404 Johnson Bldg. Ft. VA. 5542.

WANT to buy direct from owner, clear property and cash. Must be bargain. Address Z, box 281, Times Office.

WANT 20-UNIT bldg.
Stores or apt. Give locat. 20-rm. Wilsh. flats. $30,000. Mtg. $10,000. 6% int. Exc. bus. corner, 152x134. Value $350,000. HO. 3962.

WANT apart. to $150,000, have some clear property and cash. Must be bargain. Address Z, box 281, Times Office.

WANT 8-UNIT bldg.
Have 8-unit court, equity $26,000. Mtge. $10,000. Will assume.
CHAS. UMSTEAD
404 Johnson Bldg. Ft. VA. 5542.

WANT to buy direct from owner, clear property and cash. Must be bargain. Address Z, box 281, Times Office.

WANT 20-UNIT bldg.
Stores or apt. Give locat. 20-rm. Wilsh. flats. $30,000. Mtg. $10,000. 6% int. Exc. bus. corner, 152x134. Value $350,000. HO. 3962.

WANT apart. to $150,000, have some clear property and cash. Must be bargain. Address Z, box 281, Times Office.

Country, Ranch Prp. —71-M

COUNTRY home and few acres urgently required by charitable organization for girls. If you will donate such a place for God's work and humanity communicate with Mrs. Green, 2171½ S. Spring street.

8 APARTMENT stucco, Glendale. Nicely furnished & always rented. $25,000. Will take good ranch to $20,000 if priced right. Address Owner, Box 1, Box 1 Phone Pt. Dume 4271-J.

WANT to exchange several local income business properties for ranch or acreage. Will pay cash. Address W, box 170, Times Office.

RANCH wanted, clear. Give details & description. Have 4-1 San Francisco and Seattle income to exchange. P. Box 2292.

WANTED—Near from owner of farm or unimproved land for sale. O. K. Hawley, Baldwin, Wis.

DO you have ranch for sale? I have some money. Let us so partners and farm. Address K, box 111 Times Office.

WANT ranch for city income. Submit Dolton, 453 S. Spring. VA. 3864.

I WANT 4 clear ranch up to $700,000. Submit Dolton, 453 S. Spring. VA. 3864.

WANT ranch for city income. Submit Dolton, 453 S. Spring. VA. 3864.

REAL ESTATE— For Exchange Miscellaneous —72

REAL EXCHANGES

$21,000, 40 acres near Delano planted in Thompson's Seedless Grapes, alfalfa, cotton, fruit trees, water rights and other improvements, including well. Will trade clear and cash for equity in small apartment.

$125,000 Brick corner store building, close in on major west side traffic artery, 10 stores all leased to responsible tenants. Will trade for clear Pasadena and other first class tenants. Good income. Trade value $125,000.

HARRY GROSSMAN
204 Hass Bldg., 7th-Bdwy. TU.2471

Clear Alfalfa Ranch

L. A. Co. Paved hwy. 80-ac. fine alfalfa, 10 ac. bearing fruit, 20 ac. vacant, 4 wells, cement irrigation, plenty water. Good home and outbuildings. Should clear $10,000 yr. $35,000. Terms or trade for imp. business and assume small mtge. Smith.
CHELEW & HOIT
3841 Wilshire Blvd. DR. 4236

20 A. WALNUTS, 3-yr. trees, Rt. Baldwin Pk. Clear. Want income. 20 A. citrus, 25-yr. trees. 1200 S. Main Blvd. Clear. Want income.
20 A. oranges. UPLANDS. Priced right. Will trade or sell. Will assume.
Want duplex home or flat. See Mr. Holder.
O'CONNELL & WHITE
4060 West 6th. FI. 4667.

I HAVE 144-apartment hotel in best section of Chicago, 2% net income is $250,000 yearly. Subject to a first mortgage only. Would consider trade for a good sound business or plantation. I am not a speculator now in real estate. Will sell or trade on this ranch or plantation. Will deal with owners only. Ruben, 72 W. Adams st., Chicago.

ARCADIA—Acre, chic. ranch, 8-rm. modern, 600 layers. Est. for 1000. Want small clear residence for equity. Owner, 1000 Alice. Alhambra. groves for income. Will assume. Will trade Rent Estate, Exchange, Rms. 327 P. J. Byrne Bldg. 321 So. Broadway.

CLEAR 5 A. Huntington Blvd. cor. $40,000 & 500 A. alfalfa land, plenty water, near Modesto. Clear, $200 per A. Want income. Or will assume. Cunningham, or Paterson, 1st Nass Co., 8604 Sunset Blvd. OX. 1179.

BEAUTIFUL HOLLYWOOD RESIDENCE. Clear. 8 rooms, bedrooms, 3 baths. Near Chinese Theater. Will consider, Exchange for flat, duplex, income or vacant. Will assume. Call Wells.
W. RADLETT & COMPANY
523 Pacific Mutual Bldg. TU. 2226.

$110,000 clear city & country prop. in San Diego. Owner wants good L. A. income. Exchange. MAIN, 641 S. HOLLYWOOD BLVD. HE. 2702.

WHAT several good farms in the Central Valley will you trade for California property. 1384 E. Manchester. UN. 2266.

$25,000 CLEAR
lot San Diego, 1 blk. from P.O. and 10 acres apples, pears, Tehachapi. Value $35

REAL ESTATE—
For Exchange
Miscellaneous —72

CLEAR PROPERTIES

$42,000—30 acres grapefruit, Porterville, well improved. Clear. What have you? Will assume.

$40,000—60 acres walnuts near Monrovia. Clear. Will assume.

$12,800—1280-acre ranch, Colorado. Clear. Take diamonds, salary or residence.

$30,000—80 acres, ripe for subdivision, close to Whittier. Clear. $20,000. Take small house and income.

Submit offer to E. R. Stricker.
The Frank Meline Co.
708 S. Hill st. TR. 6451.

ONE PRICE!

ONLY EXCHANGES AT ASKING SALES PRICES APPEAR HERE.

New 13-rm. duplex between Ocean and Beverly, $16,500; trade.

20-rm., 4-flat in Hancock Park; income $3600. Want home or vacant.

New 6-flat bldg. on fine corner in Beverly Blvd. district. Income $600 a month. Price $34,500. Submit clear lots or $16,000.

We have many other exchanges at REAL CASH VALUES. Come, write or telephone for them. Our office for immediate attention.

Edgar Selecman Co.

7054 MELROSE ..... OR. 106

THE finest chicken & ranch ranch for sale or exchange; 5 miles from the heart of Hollywood, 5 miles from the heart of Manhattan Beach; 5-room house, all the latest conveniences, including hot water heating system; 1 acre of land in fine state of cultivation; 1000 bearing orange trees, 200 bearing lemon trees, 100 bearing avocado trees, 100 bearing apricot trees, 100 bearing peach trees, 100 bearing plum trees, 100 bearing fig trees, 100 bearing pomegranate trees, 100 bearing persimmon trees, 100 bearing walnut trees, 100 bearing almond trees, 100 bearing grape vines, 100 bearing berry vines, 100 bearing rose bushes, 100 bearing flower bushes, 100 bearing shrubbery, 100 bearing trees of all kinds; 1 large barn, 1 small barn, 1 chicken house, 1 garage, 1 tool house, 1 pump house, 1 windmill, 1 water tank, 1 water heater, 1 water softener, 1 water filter, 1 water pump, 1 water meter, 1 water faucet, 1 water hose, 1 water sprinkler, 1 water valve, 1 water pipe, 1 water tap, 1 water well, 1 water pump

TO LOAN— Money

Real Estate Improvements —7B

Straight Loans
$5000 TO $35,000
6, 7, 8%

Unlimited funds to finance homes or income properties. Straight 3-year loans. West or northwest sides.

Liberal 7% Loans on Large Homes

We will loan as much as $25,000.00 at 7% on well-located high-grade homes—either construction or refinancing.

6% BUILDING LOANS OUR OWN FUNDS

Special 6% temporary construction loans on income properties of homes. We loan our own funds and give immediate action. Free parking in building.

Courtesy to brokers.
STRAUSS BROTHERS
INVESTMENTS
1138 Pacific Mutual Building.
Phone MUtual 3787.

MONEY
5½% AND 6%
On improved real estate in Los Angeles and immediate vicinity.

INSURANCE FUNDS
No payments on principal for three years on new properties.

Loans running from 5 to 16 years.

Vanishing loans—pay a little every month until they vanish entirely.

Loans up to $25,000 for term of sixteen years on large homes.

Most liberal prepayment privilege of any loan offered in the city. All loans under $100,000 may be paid at any interest date without bonus.

Construction Money 7%
Money on hand to disburse loan with dispatch.

THOMAS MTGE. CO.
Top Floor National City Bk. Bldg.
810 South Spring st.
Personal Correspondent
Prudential Insurance Co.

7% BUILDING LOANS
REFINANCING
Our Own Funds—Liberal Appraisal

Torrance Finance Co.
1234 Security Title Insurance Bldg.
530 W. 6th St. TRinity 1247.

BUILDING LOANS
$2500 to $50,000
Our own funds at current rates. No commission. Immediate action. Also loans on completed property.
ASSOCIATED MORTGAGE CO. OF LOS ANGELES
816 Bank of Italy Bldg.
TRinity 0564.

$100 TO $600
MONTHLY REPAYMENT. REAL ESTATE LOANS for taxes, assessments or any other purpose. Principal does not be clear. No escrow, title, insurance or commission. 48-hour investigation. Phone for FREE HOME OWNERS' FINANCE CORP.
1017 Van Nuys Bldg. TUcker 1209.

CHATTEL LOANS
Will refinance furniture contracts or advance cash on equities. Also apartment building owners. Straight loans, no promotion charges. Inquire of E. DOMINY & CO., INC., 223 Associated Realty Bldg. TR 7262.

LOANS
Improved, vacant & building, any amount, 5%, 7% & 8%, 2nd T.D.'s and purchase money. 12% discount.
MR. ROBERTSON OX. 1121.

If We Build, Will Finance
New constr. 100% First- & 2nd T.D. Also make pay-off. No cost too big. $282 Spring st. TRinity 0564.

We Specialize In Loans
MUST LOAN
$15,000, 6%, on improved income, $8000 at 6%, $5000 at 7%, $6000 at 7% on improved. Properties must be showing good location.
ROBERTSON OX. 1131.

QUICK ACTION
Our own funds at current rates. BLDG. OR COMPLETED LOANS. Verdie Hunt & Mary Hunt
845 S. Olive. VA 2781.

PLENTY OF MONEY FOR RESIDENCE LOANS
In sums of $2500 and up.
BUILDING LOANS
CONSOLIDATED MORTGAGE CO.
508 Washington Bldg. MU. 3335.

8%
Money to loan on vac. prop. Prefer Hollywood, Beverly and Westwood. Call Mr. Chessman. OX. 1111.
HOWE & MAURY INV. CO.

PLENTY of 7% private money to loan liberally on good property.
Can get funds for closing.
WESTERN REALTY CO., INC.
325 S. Western DU. 4818.

ANY amount $5000 to million on imp. properties and business purposes.
A. F. MINES & CO.
Pac. Mut. Mtge. Loan Dept.
1001 Stock Exch. Bldg. TR. 3424.

6% LOANS.
TO BUILD OR REFINANCE
J. E. TULL, 3907 S. Vermont. VE. 7793

I HAVE $25,000 to loan on vacant property, 5% interest, 10% first principal only amount. Address NN, box 93, Times Office.

MONEY to loan on business loans at 8% on improved prop. & bldg. operations.
MORTGAGE GUARANTEE CO.
TRinity 0564.

MONEY TO LOAN ON IMPROVED real estate, 1200 up. No delay. ROBERT A. MORRISON & SON
320 Marsh-Strong Bldg. Long Beach.

WILL MAKE SEVERAL CONSERVATIVE 7% loans, 6% Wilshire Beverly Hills districts. Amts. $5000 to $75,000. Phone VE. 9178.

6 AND 7% MONEY
HAMILTON MORTGAGE CORP.
Sprout at Commonwealth.

Vacant & Comp. 7 & 8%
Pecs., CR. 4194 or WH. 8216

SEE us for your financing, both construction and permanent. Let us handle your pay-offs. 1440 Dayton Way. Sty. Bldg. GL. 4271.

PRIVATE MONEY TO LOAN
1ST MTG. & 2nd T.D.'s, fair int. rates, also have $1000 to $10,000 for contract. 6% Exc. OX. 0455.

CONSTRUCTION & refinance, pay-off Bldgs., furniture, 6, 7, 8% money. Also refinance 2 cpcs. Lots & furn. 201 S. W. Heilman Bldg. VA. 9782.

7% private money on improved and building loans. Prompt service.
JAMES ROSE & CO.
1146 W. Santa Barb. ave. UN. 2553.

1% COMM. HO. 2133
$2 LOANS, RES. BUSINESS, INC.
QUICK ACTION & 7% MONEY.
For construction & refinancing.
PRIVATE MONEY. GE. 6307.

3-YR. loans, interest or for building. FARNSWORTH BROS.
1017 Van Nuys Bldg. TUcker 1209.

$10,000 TO $100,000 ON IMPROVED income property. Phone owner, HE. 2332.

PRIVATE money, $1000 up. 7 & 8% Refinancing or bldg. YO. 9609.

Loans on Furniture —7B-A

MONEY FOR TAXES & BILLS
Family loans up to $300 on your own signature & furniture. No indorsers. No inquiry of friends. Quick service. Private & confidential. Courteous, friendly, helpful treatment. Mr. Potter, Emergency Finance Corp., 902 Pac. Electric Bldg. TU. 8003.

WHY WORRY FOLKS
Come in, let's talk it over and eliminate your troubles. My charges are fair. You be the judge. I don't bother your friends or acquaintances. Money at once, $50 to $850. EZ pyts.
CITY FINANCE CO.
1529 N. Vine GL. 1186

FURNITURE & AUTOS
15-Minute Service—Low Rates—Easy Payments—Courtesy & Consideration.
No Endorsers—No Red Tape—Any amount—Liberal Appraisals.
DOOLEY FINANCE CO. 901 N. VINE.
PHONE HO. 7916

MONEY FOR TAXES!
FURNITURE LOANS
$60 to $300. Easy monthly payments. Legal rates. No appraisal charges. Over 10,000 satisfied clients. Inman Corp., 936 Bartlett Bldg., 518 W. 7th Street. TU. 1839.

MONEY to loan to reliable people on their furniture up to $200. Confidential Loan Co., 218 Haas Bldg.

MONEY ON FURNITURE IN HOME. MARQUIS, 525 Wilcox Bldg. MU. 3349.

Diamonds, Jewelry —7B-B

10 MILLION DOLLARS TO LOAN
DIAMONDS AND JEWELRY
LOWEST RATES OF INTEREST
PLEDGES HELD 12 MONTHS
PROVIDENT LOAN ASSOCIATION
846 S. Broadway
New Orpheum Bldg.
Entire 3rd Floor

MONEY TO LOAN
Diamonds & Jewelry
LOWEST RATES OF INTEREST
Business strictly confidential.
Pledges held 12 months.
OFFICES
IN LOS ANGELES
A. B. COHN & BRO.
3RD FLOOR PANTAGES BLDG
TIL AND HILL STS.
LADIES' DEPT.

DIAMONDS, JEWELRY, linen and other personal property loaned; private, confidential. References leading banks and jewelers. Lowest rates. Established 1903. LADIES' DEPT.
MARKWELL & CO.
Suite 505 Foreman Bldg., 7th & Hill
Formerly 10 Coin Bldg.

MONEY TO LOAN
on DIAMONDS & JEWELRY
Confidential. Bank references.
Glickman & Co.
210 Loew's State Bldg., 7th & Bdwy

Automobile Loans —7B-C

AUTO LOANS
NO INSURANCE REQUIRED
12 YEARS
HONORABLE DEALINGS
We carry all our own contracts & "PINK SLIPS." Payments are made at our office. Liberal extensions granted.
We refinance contracts & pay off balance anywhere in U.S.
MONEY IN 5 MINUTES
BLODGETT & MIDDLECOFF
1811 S. FIGUEROA
EASY PARKING. WE. 7381.

HARRISON FINANCE
COMPANY
WILL HELP YOU SAVE
WHEN YOU BORROW
ON YOUR AUTO
LOANS AT A RATE THAT
MANY LOAN COMPANIES
PAY FOR THEIR MONEY
2820 S. Figueroa. WE. 4164
Contracts written from 1 to 18 mo.

PRIVATE MONEY
6%, 7%, 8%
Do you shop your loans? Let a financial specialist handle them. In business since 1908. Courtesy to brokers.
F. P. NEWPORT CO.
2nd Floor Central Bldg. TR. 5081.

Attention
SMALL AUTO FINANCE CO.'S
We will rediscount your contracts on very advantageous terms. No insurance required on small loans. Investigate.
ROLAN SECURITIES COMPANY
1139 So. Broadway. WE. 8720.

AUTO LOANS
Ten years of "BANK-LIKE" Service
Auto and Furniture
DONALDSON
200 W. Pico st., corner Hill st.
REFERENCES: YOUR BANK OR ANY COMMERCIAL AGENCY

Money at Once
LOW RATES—SMALL PAYMENTS
Acme Auto Finance
1520 S. FLOWER
PLEASURE cars and truck loans. No contingent fee. We accept your insur.
BRACE FINANCE CO.
2608 S. Figueroa
DIRECTLY OPPOSITE AUTO CLUB

Miscellaneous, Salary, etc. —7B-D

WE HELP YOU TO PAY YOUR BILLS
Regularly employed people. No delay. Confidential service. No red tape. No security or indorsers required. Our plan is worthy of investigation.
L. A. Retail Board of Trade.
Room 1122, 111 W. Seventh St.

MONEY to loan to salaried people with present employer 6 months or more. 48-hour service. No indorsers. Confidential Loan Co. 218 Haas Bldg.

QUICK MONEY in small amts. to people steadily employed. No indorsers necessary. 402 Haas Bldg. 7 & Hope.

QUICK money, small amounts, to people steadily employed. No indorsers necessary. 402 Haas Bldg., 7th-Broadway.

LOANS TO WAGE EARNERS on the CITIZENS' GUARANTY PLAN
1028 SOUTH BROADWAY

MONEY WANTED— Real Estate, Collaterals —7B

BEVERLY BOND & MORTGAGE CO., INC.
8%—Interest Quarterly—8%
Our First Trust Deeds
appeal to conservative, thinking men. Unless the loan is good, we do not make our money. Here is one exceptional offer—a $27,500 loan on a fine Crescent Dr. home. We will gladly show it, as well as other properties with loan from $10,000 to $40,000.
320 Santa Monica Blvd. CR. 3101.
BEVERLY HILLS.

$40,000
Five years at 8% on one of the best close-in corners on Pinuerosa st. Containing over 20,000 sq. ft. Conservatively appraised at $150,000.
R. A. Rowan & Co.
300 ROWAN BUILDING
PHONE TRinity 0131.

Real Estate Loans and Mortgages

ORANGEWOOD ESTATES
Syndicate now forming. Trust department of large national bank. Investment of small amounts and 100% additional as the estates are being sold. Can use good mortgage or good Trust Deeds. $25,000 yet to be subscribed. All or any part available. Address K, box 306, Times Office.

WANTED—Some one to furnish capital for a new grocery store. A different & practical arrangement. Have had 4 yrs. property experience, last 2 yrs. as store manager for large chain grocery Co. Have made a careful study & know this is to be something worth while. If interested, address K, box 418, Times Branch.

$15,000 to $20,000 for business property facing two streets. Very conservative loan. $3000, 7%, 1st 8-room double house. Corner lot. Value $7500. FINANCE DIVISION
ROSS CAMPBELL CO.
712-14 S. Hill TR. 9911

Will pay 8% on a $25,000 loan on or before one year. Will give first mortgage on business property valued at $900,000, also other collateral. If you have any money communicate with us by further details. Address L, box 389, Times Branch.

PRIVATE MONEY WANTED
2-scr. near Ambassador on each side Scarff scr. Washington Blvd. $8500. 2-story bldg. on S. Brdwy. corr. $12,500.
CLEARNER, FRAZIER & DUNN
1108 Citizens Nat. Bk. Bldg. VA. 7531

WANTED, $6000. 2-story residence, Crenshaw Blvd. near Washington. Value $26,000. SCHOENBORN MTGE. CO., 218 Edwards & Wilder Bldg. VA. 6191.

WANT $11,500, 6%, interest on 20-room 2-story 4-family flat. New, well built, fine district. Pay refinance, 4 garages, lot 40 by 125. Just off Western ave. See Clifford, 6464 5th av. Fitzmont 8262

$15,000—12%
T.D. guar. Security Bank $35,000 1st. Pay 12% basis. Income property. HO. 7707.

$750,000 at 6% on hotel appraised at $1,000,000. Income property in Glendale. $1000 per day. Address X, box 103, Times Office.

WANT private loan of fifteen hundred dollars. Address 1655 McCollum street, fine property. Owner, H. A. Briggs, Jr.

WANTED—$8000 1st T.D. & $1500 2d on 7-rm. stucco, just N. of Beverly at Fairfax. No bonus. Own. OX. 6710

$7000 6%, 7%. Close-in cor. Beverly Hills, 100x120 to alley. Val. $20,000. Mr. Kerr, OX. 4308. OX. 4776.

$27,500 1st T.D. Bev. Hills. Cons. Val. $40,000. HO. 0167.

$14,000, 8%, 4-5 rm. stuc. flats, inc. $210. Val. $28,000. MU. 5856.

$15,000, 6%, 4 5-RM. flats, Wilshire dist. 6%. Owner. Venice.

WANTED, 2 building loans $2500 each 6% disc. YO. 7497.

WANT $6500 on INCOME CORNER near 54th & Western. VE. 9938.

$85,000, 6%, $30 APIECE. Anaheim Value $245,000. HE. 5830.

PRIVATE party has several good first T.D.'s for sale. VA. 7717.

$7,000 wanted, 3 yr. 1st T.D., 8%, 2% bonus. Sunset & Wilcox. TU. 4294.

MONEY WANTED— Real Estate, Collaterals —7B

The American Mortgage Company of California
"California's Most Successful Mortgage Company"
1049 S. HILL ST. WE. 9131.

$500 AND $1000, 7%
First trust deed (first lien) Gold notes, secured by new Modern apartment buildings in Wilshire and Hollywood Districts. We have established an enviable reputation for this class of paper.

Without obligation, please send me your monthly circular.

NAME .....

ADDRESS .....

20,000 SHARES
7% Cumulative Class "A" Preferred Stock of
The American Mortgage Company of California
$50 per share, callable at $52.50

Dividends Quarterly
Stock convertible at the rate of one and one-quarter shares of common for each share of class "A" preferred.

THE AMERICAN MORTGAGE COMPANY OF CALIFORNIA
1049 S. Hill St. WEstmore 9131.

Without obligation, please send circular.

NAME .....

ADDRESS .....

WANTED, $35,000—Am buying finest tract of avocado land in Southern Cal. am proposing to develop and plant same and sell off. Need $35,000 to complete deal. Will make attractive proposition to party furnishing money & handsome profit. thoroughly understand this line of investment and can deliver the goods. for interview and full particulars. Address K, box 512, Times Branch.

CONSERVATIVE INVESTORS
Send for our April list of
FIRST LIEN TRUST DEEDS
on newly constructed homes and residential property.
TORRANCE FINANCE COMPANY
1234 Security Title Insurance Bldg.
530 W. 6th St. TRinity 1247.

$50,000 1ST LIEN TRUST DEED

Value over $100,000. Due to about this and other real estate loans, WESTCOAST BOND & MTGE. CO. 618 Guaranty Bldg. GR. 8442.

$15,000 T.D.
10% LEGAL DISCOUNT
Downtown Class A warehouse, 1st. T. D. Or $35,000, 7%. MU. 2266.

$6400, 8%, 3-year 1st T.D., discount 10%. Other T.D.'s. **M. E. BROYLES**
1006 Lane Mortgage Bldg. Eighth and Spring streets. Vandike 1918.

NONRESIDENT has 5 acre poultry ranch improved, $400 per month stock, excellent cond. Caretaker's house, nice inc. Exch. good located close in income. Address Z, box 305, Times Branch.

WANTED $30,000 2nd T.D., subject to $300,000 1st. Will pay 10% Guarantee Co. Income $60,000 yr. Value $750,000. Money wanted 1st of month for short term. Call TU. 3727. No agent. Principals only.

8%—QUICK CONVERSION—8%
8% for 3 years. Well secured 1st-class mortgage, interest quarterly. Refund money 30-day notice if we cannot immediately apply. Address K, box 516, Times Branch.

$7500, 3 yrs., 8%, on 5-acre ranch within 5 min. at Glendale. Land cost me $25,000. Will give bonus for quick action. Other responsible business man. Address K, box 502, Times Branch.

$13,500, 7%, 13-room duplex. 7021 Willoughby Ave. nr. La Brea. Value $16,000. SCHOENBORN MTG. CO., 218 Edwards & Wilder Bldg. VA. 6191.

$15,000 T.D., 12%
$500 mo. 1st $47,500, 7%. Purn. dir. Holly. 1st mtg. $35,000. Principals only. Owner, 1127 Ivar. HO. 7167.

$14,000 AND $15,500
2 YEARS, 8% QUARTERLY
Income property & apartment
MR. FOWLER Oxford 4067

WE OWN OFFICE BUILDINGS
1ST MORTGAGES & TRUST DEEDS
LA BONTE & RANSOM
132 N. LARCHMONT GL. 2161

$3000, AMORTIZED $100 per mo., interest 12%, 1st T.D. Well located cor. res. prop., sold for $18,-750. Ask GUERIN, OX. 7104.

$3000 for 1 yr. 1st T.D. on 1st real estate mtg. $4000 as security.
Bank appraisal $9000.
Address K, box 503, Times Office.

$85,000 ON 230 A. close in towards Anaheim; will be rigid for subdivision or Val. $120,000; gd. inc. A-1 moral risk. RO. 2216.

$5000 first trust deed, 8% interest, 2% discount, security 8-room house, extra lot, built.
ZEEMAN TR. 6451.

$10,000—12 & 2nd T.D. Close to Hollywood Blvd. Business property. Mgr. Marble Co. Call OR. 9019 or OX. 7242.

WANT $7500, 8%, 2 yrs. 1st, mtge. on 125 acres San Fernando Valley, worth $1000 per acre. 5% com. Address K, box 514, Times Branch.

$4500 12% 2nd T.D. Kenneth Road, Glendale. Property & moral risk excellent; security. Call OR. 9019 or OX. 7242.

$7500, 8% FIRST T.D., new 10-rm. dbl. Tiled baths, elec. ref., unit lit. Dwyer ave. nr. Fairfax. Lot 50x120. Cor. CR. 4142.

WANT $6500 1st T.D., 8%, lot 60x128, adjacent to Wilshire & Santa Monica. Beverly Hills. Will pay 10% bonus. Call OR. 9019 or OX. 7242.

WANT $8000, at 7%, 2 years, on my $18,000 home. Will pay 2% bonus. Winston and Rimpau. Call at 4831 W. WASHINGTON, OR. 7204.

$1500 2ND T.D. subj. to $7500 1st. Will pay 10% bonus. Pay $40 per mo., incl. int. 12%. Will not disc. Mr. Haun, OX. 6111.

WANT $7000 1st mtg. on 18-rm. dup. nr. Beverly, close to transportation. Very new. Will pay 8% and give 1st T.D. Call Mr. Cheesman. DU. 4111.

$2500, T.D., 12%
Holly. fist. 1st $9750. 7%. MU. 2266.

$5000 on 135 ft. B zone lot, N.W. corner Exposition and Normandie. Will pay 2% plus bonus. Principals only. Mr. Atterbury, HO. 4833.

$4200 first trust deed, 8% interest, 2% discount, 5-room stucco bungalow, southwest Los Angeles, close in. Owner, 6451 Hooper ave.

$3750 TO $4000 on well located 5-room stucco, Westwood bungalow. Private parties only. Phone Mrs. Bond, 2222 Midvale. Brentwood Hts., L.A.

WANT $4000, pay 8% & bonus, security new 7-rm. stucco with 2 baths, on corner lot. Value $6000. 1737 W. FLORENCE. YO. 9128.

INCOME ranch loans, $20,000, value $65,000. Imperial, leased, $15,000, value $40,000. San Bernardino. Owner, 3200 W. 8th st.

1ST T.D. $20000 8% 1 yr., bus. lot, val. $5750, disc. $1250 if taken by 18th. L. A. Ziegler Co., FA. 2202.

$3000, 8%, 1st T.D., 3 yrs., 1st mtg. on 6041 Fairfield Dr., Montebello Park. Income over $400 mo. MORTGAGE CERTIFICATE CORP. 1202 Architect Bldg. MU. 6942.

WANT $3000, 8%, 2-rm. frame (5) bung. $2000, 8%, new 5-rm. stucco res. $4000, 8%, lovely 4- & 6-rm. stucco on 67th st. Rim. 319. 306 S. BDWAY. TU. 6751.

WANTED, $5000. Will pay 8% interest on 2 yrs. 1st mtg. on new modern 5-room, tile bath & sink, lot 40x120, near Western ave. Value $6000. 6464 5th av. Fitzmont 8262

$3000 WANTED by owner on 6-room stucco bungalow & garage, lot 40 by 140, Los Feliz district. 2 blks. Adams. Will give First Trust Deed. Phone owner, DU. 4111, Extension 2.

$30,000, 1st T.D., 3 yrs. 8%, 1½% bonus. Corner business property. Value $60,000. 2 storerooms, fully leased, appraised value $40,000. OR. 4307.

$4,000—2nd T.D. Will pay 8% & give liberal discount. Property appraised at $300,000. 1st loan $120,00. Call Mr. Cheesman. DU. 4111.

$11,000 first trust deed, 7% interest, 5% discount. 4-family flat, 20 rooms, beverly Hills.
PRITCHARD. TR. 6451.

WANT $5500, 8%, on 4-5-rm. house in or near Beverly Hills, near motor intersection. 2% bonus. Call Mr. Cheesman. OX. 6111.

$2000 T.D. DISCT.
Duplex 1st $7500, 8%. MU. 2266.

$5000, 8%, 3 yrs. on val. apt. site. Lot 50x170 on ARLINGTON at ARKNER, 7213 S. Western. Val. $12,500. No sale. DU. 4915.

$4500 T.D. sub. $12,000 mtg. on Alvarado St. income property. Value $40,000. Good discount. Due 6 months. HO. 7167.

WANT to borrow $3500 on 1st mtg. on $30,000 property in Glendale, 7%. No brokerage. Owners only. Call TU 6207. MR. BARR.

$2500, 8%, interest & bonus on new 5-room stucco bungalow & gar. garage. On lot 50x130. See owner, 6451 Hooper ave. Kimball 3362.

$7000, 7, 14-rm. new dup. Alcott, 50 x120. 4 baths, unit lit. Fris. 4 car gar. Rent $90. Lot alone, $22,000. 2 blks. 606 Van Nuys Bldg. VA. 8259.

FOR WILSHIRE-HOLLYWOOD loans. (We always have good ones.)
WESTERN MORTGAGE CO., INC.
325½ S. Western Ave. DU. 4615.

WANT $7000 1st mtg. on two-story income home in Hancock Park. A-1 security. Pay 7½. Principals only. CR. 5461.

PAY 15% bonus & 8% int. for $3000. 1st mtg. on acre with 3-room house. Normandie ave. Gardena. $3100, 6 mos. TERMONT. 1127 E. 61st.

$10,500, 8%, FIRST T.D., new 14-rm. duplex, 4 tiled baths, elec. ref., unit heat, lot 50x 125, on West 41th st. Wilshire-Fairfax dist. OR. 1229.

ANY $2000 from private party, secured on going int. Nets from $800 to $1000 per month. Write 128 L. GATES.

CORNER, VINE EVANS SUNSET, FINE parking. Owner, 1128 N. ORANGE. FAIR. 204 BLACK. VA. 9503.

$25,000, 8%, 10-rm. stucco, 2 baths. Owner going home. Los Feliz. HI. 6261. Val. $50,000. bonus. VA. 9382.

$8500, 8, 14-R. dup. New, W. Pico way 4 car gar. 20x120 unit lit. Fris. $17-ests. 606 Van Nuys Bldg. VA. 9259.

WANTED $3500. 3 yrs., 8%, on new stucco home, two lots, 90x135. N W dist. $10,000. Principals call MU. 8020

FOR sale, $2750, 8% 1st loan, 2 yrs. 6-rm. stucco home. Val. $6500. Willshire dist. Bonus. VA. 6362.

$3500 1ST T.D. 3 yrs. 7%. Boulevard lot sold for $10,000. 10% discount. HO. 7167.

WANT $25,000 1st T.D. 8% int. Imp. bus. prop. Melrose & Western. Val. $50,000. Owner's agent, CR. 8405.

Have you $5000 or $7000 I will use it 1, 2 or 3 yrs. at 10% on best security. No brokers. Call OR. 9019.

$4,000 WANTED by owner on 6-room bungalow & garage, lot 40 by 140, Los Feliz district. 2 blks. Adams. Will give First Trust Deed. Phone owner, DU. 4111, Extension 2.

$30,000, 1st T.D., 3 yrs. 8%, 1½% bonus. Corner business property. 2 storerooms, fully leased, appraised value $40,000. OR. 4307.

$4,000—2nd T.D. Will pay 8% & give liberal discount. Property appraised at $300,000. 1st loan $120,00. Call Mr. Cheesman. DU. 4111.

$11,000 first trust deed, 7% interest, 5% discount. 4-family flat, 20 rooms, beverly Hills.
PRITCHARD. TR. 6451.

WANT $5500, 8%, on 4-5-rm. house in or near Beverly Hills, near motor intersection. 2% bonus. Call Mr. Cheesman. OX. 6111.

$2000 T.D. DISCT.
Duplex 1st $7500, 8%. MU. 2266.

$5000, 8%, 3 yrs. on val. apt. site. Lot 50x170 on ARLINGTON at ARKNER, 7213 S. Western. Val. $12,500. No sale. DU. 4915.

$4500 T.D. sub. $12,000 mtg. on Alvarado St. income property. Value $40,000. Good discount. Due 6 months. HO. 7167.

WANT to borrow $3500 on 1st mtg. on $30,000 property in Glendale, 7%. No brokerage. Owners only. Call TU 6207. MR. BARR.

$2500, 8%, interest & bonus on new 5-room stucco bungalow & gar. garage. On lot 50x130. See owner, 6451 Hooper ave. Kimball 3362.

$7000, 7, 14-rm. new dup. Alcott, 50 x120. 4 baths, unit lit. Fris. 4 car gar. Rent $90. Lot alone, $22,000. 2 blks. 606 Van Nuys Bldg. VA. 8259.

FOR WILSHIRE-HOLLYWOOD loans. (We always have good ones.)
WESTERN MORTGAGE CO., INC.
325½ S. Western Ave. DU. 4615.

WANT $7000 1st mtg. on two-story income home in Hancock Park. A-1 security. Pay 7½. Principals only. CR. 5461.

PAY 15% bonus & 8% int. for $3000. 1st mtg. on acre with 3-room house. Normandie ave. Gardena. $3100, 6 mos. TERMONT. 1127 E. 61st.

$10,500, 8%, FIRST T.D., new 14-rm. duplex, 4 tiled baths, elec. ref., unit heat, lot 50x 125, on West 41th st. Wilshire-Fairfax dist. OR. 1229.

ANY $2000 from private party, secured on going int. Nets from $800 to $1000 per month. Write 128 L. GATES.

WANT trust deeds & mtgs. Small discount. Weiser. TH. 1911-R-1.

$1100 T.D. pays $20 mo. Inc. 8% int. $2500. Sacrifice. Mr. Haun. OX. 6111.

TRUST deed, $1300, 8%, 15% disc. New 8-rm. stucco. Owner. DE. 2910.

WANTED: Trust deeds, mortgages & contracts. Small disc. TH. 4604.

$4000, first T.D.'s, 6, 3 yrs., new houses, no brokers. Mod. 5626.

$7000, 8%, 1st T.D. due 17 mo. Kenmore, nr. Beverly Blvd. VA. 9308.

$3,000 SHERIFF'S certificate. Will discount. OR. 944).

$2500, 8%, 1st loan, 2 yrs. 6-rm. bungalow, Hollywood. Call 6451 Hooper ave. Kimball 3362.

$3500 1ST T.D. 3 yrs. 7%. Boulevard lot sold for $10.000. 10% discount. HO. 7167.

WANT $25,000 1st T.D. 8% int. Imp. bus. prop. Melrose & Western. Val. $50,000. Owner's agent, CR. 8405.

Have you $5000 or $7000 I will use it 1, 2 or 3 yrs. at 10% on best security. No brokers. Call OR. 9019.

$4,000 WANTED by owner on 6-room stucco bungalow & garage, lot 40 by 140, Los Feliz district. 2 blks. Adams. Will give First Trust Deed. Phone owner, DU. 4111, Extension 2.

$30,000, 1st T.D., 3 yrs. 8%, 1½% bonus. Corner business property. 2 storerooms, fully leased, appraised value $40,000. OR. 4307.

$4,000—2nd T.D. Will pay 8% & give liberal discount. Property appraised at $300,000. 1st loan $120,00. Call Mr. Cheesman. DU. 4111.

$11,000 first trust deed, 7% interest, 5% discount. 4-family flat, 20 rooms, beverly Hills.
PRITCHARD. TR. 6451.

WANT $5500, 8%, on 4-5-rm. house in or near Beverly Hills, near motor intersection. 2% bonus. Call Mr. Cheesman. OX. 6111.

$2000 T.D. DISCT.
Duplex 1st $7500, 8%. MU. 2266.

$5000, 8%, 3 yrs. on val. apt. site. Lot 50x170 on ARLINGTON at ARKNER, 7213 S. Western. Val. $12,500. No sale. DU. 4915.

$4500 T.D. sub. $12,000 mtg. on Alvarado St. income property. Value $40,000. Good discount. Due 6 months. HO. 7167.

WANT to borrow $3500 on 1st mtg. on $30,000 property in Glendale, 7%. No brokerage. Owners only. Call TU 6207. MR. BARR.

$2500, 8%, interest & bonus on new 5-room stucco bungalow & gar. garage. On lot 50x130. See owner, 6451 Hooper ave. Kimball 3362.

$7000, 7, 14-rm. new dup. Alcott, 50 x120. 4 baths, unit lit. Fris. 4 car gar. Rent $90. Lot alone, $22,000. 2 blks. 606 Van Nuys Bldg. VA. 8259.

FOR WILSHIRE-HOLLYWOOD loans. (We always have good ones.)
WESTERN MORTGAGE CO., INC.
325½ S. Western Ave. DU. 4615.

WANT $7000 1st mtg. on two-story income home in Hancock Park. A-1 security. Pay 7½. Principals only. CR. 5461.

PAY 15% bonus & 8% int. for $3000. 1st mtg. on acre with 3-room house. Normandie ave. Gardena. $3100, 6 mos. TERMONT. 1127 E. 61st.

$10,500, 8%, FIRST T.D., new 14-rm. duplex, 4 tiled baths, elec. ref., unit heat, lot 50x 125, on West 41th st. Wilshire-Fairfax dist. OR. 1229.

ANY $2000 from private party, secured on going int. Nets from $800 to $1000 per month. Write 128 L. GATES.

WANT trust deeds & mtgs. Small discount. Weiser. TH. 1911-R-1.

$1100 T.D. pays $20 mo. Inc. 8% int. $2500. Sacrifice. Mr. Haun. OX. 6111.

TRUST deed, $1300, 8%, 15% disc. New 8-rm. stucco. Owner. DE. 2910.

WANTED: Trust deeds, mortgages & contracts. Small disc. TH. 4604.

$4000, first T.D.'s, 6, 3 yrs., new houses, no brokers. Mod. 5626.

$7000, 8%, 1st T.D. due 17 mo. Kenmore, nr. Beverly Blvd. VA. 9308.

$3,000 SHERIFF'S certificate. Will discount. OR. 944).

$2500, 8%, 1st loan, 2 yrs. 6-rm. stucco bungalow, Hollywood. Call 6451 Hooper ave. Kimball 3362.

$3500 1ST T.D. 3 yrs. 7%. Boulevard lot sold for $10.000. 10% discount. HO. 7167.

WANT $25,000 1st T.D. 8% int. Imp. bus. prop. Melrose & Western. Val. $50,000. Owner's agent, CR. 8405.

Have you $5000 or $7000 I will use it 1, 2 or 3 yrs. at 10% on best security. No brokers. Call OR. 9019.

$4,000 WANTED by owner on 6-room stucco bungalow & garage, lot 40 by 140, Los Feliz district. 2 blks. Adams. Will give First Trust Deed. Phone owner, DU. 4111, Extension 2.

$30,000, 1st T.D., 3 yrs. 8%, 1½% bonus. Corner business property. 2 storerooms, fully leased, appraised value $40,000. OR. 4307.

$4,000—2nd T.D. Will pay 8% & give liberal discount. Property appraised at $300,000. 1st loan $120,00. Call Mr. Cheesman. DU. 4111.

$11,000 first trust deed, 7% interest, 5% discount. 4-family flat, 20 rooms, beverly Hills.
PRITCHARD. TR. 6451.

WANT $5500, 8%, on 4-5-rm. house in or near Beverly Hills, near motor intersection. 2% bonus. Call Mr. Cheesman. OX. 6111.

$2000 T.D. DISCT.
Duplex 1st $7500, 8%. MU. 2266.

$5000, 8%, 3 yrs. on val. apt. site. Lot 50x170 on ARLINGTON at ARKNER, 7213 S. Western. Val. $12,500. No sale. DU. 4915.

$4500 T.D. sub. $12,000 mtg. on Alvarado St. income property. Value $40,000. Good discount. Due 6 months. HO. 7167.

WANT to borrow $3500 on 1st mtg. on $30,000 property in Glendale, 7%. No brokerage. Owners only. Call TU 6207. MR. BARR.

$2500, 8%, interest & bonus on new 5-room stucco bungalow & gar. garage. On lot 50x130. See owner, 6451 Hooper ave. Kimball 3362.

$7000, 7, 14-rm. new dup. Alcott, 50 x120. 4 baths, unit lit. Fris. 4 car gar. Rent $90. Lot alone, $22,000. 2 blks. 606 Van Nuys Bldg. VA. 8259.

FOR WILSHIRE-HOLLYWOOD loans. (We always have good ones.)
WESTERN MORTGAGE CO., INC.
325½ S. Western Ave. DU. 4615.

WANT $7000 1st mtg. on two-story income home in Hancock Park. A-1 security. Pay 7½. Principals only. CR. 5461.

PAY 15% bonus & 8% int. for $3000. 1st mtg. on acre with 3-room house. Normandie ave. Gardena. $3100, 6 mos. TERMONT. 1127 E. 61st.

$10,500, 8%, FIRST T.D., new 14-rm. duplex, 4 tiled baths, elec. ref., unit heat, lot 50x 125, on West 41th st. Wilshire-Fairfax dist. OR. 1229.

ANY $2000 from private party, secured on going int. Nets from $800 to $1000 per month. Write 128 L. GATES.

WANT trust deeds & mtgs. Small discount. Weiser. TH. 1911-R-1.

$1100 T.D. pays $20 mo. Inc. 8% int. $2500. Sacrifice. Mr. Haun. OX. 6111.

TRUST deed, $1300, 8%, 15% disc. New 8-rm. stucco. Owner. DE. 2910.

WANTED: Trust deeds, mortgages & contracts. Small disc. TH. 4604.

$4000, first T.D.'s, 6, 3 yrs., new houses, no brokers. Mod. 5626.

$7000, 8%, 1st T.D. due 17 mo. Kenmore, nr. Beverly Blvd. VA. 9308.

$3,000 SHERIFF'S certificate. Will discount. OR. 944).

$2500, 8%, 1st loan, 2 yrs. 6-rm. stucco bungalow, Hollywood. Call 6451 Hooper ave. Kimball 3362.

$3500 1ST T.D. 3 yrs. 7%. Boulevard lot sold for $10.000. 10% discount. HO. 7167.

WANT $25,000 1st T.D. 8% int. Imp. bus. prop. Melrose & Western. Val. $50,000. Owner's agent, CR. 8405.

Have you $5000 or $7000 I will use it 1, 2 or 3 yrs. at 10% on best security. No brokers. Call OR. 9019.

$4,000 WANTED by owner on 6-room stucco bungalow & garage, lot 40 by 140, Los Feliz district. 2 blks. Adams. Will give First Trust Deed. Phone owner, DU. 4111, Extension 2.

$30,000, 1st T.D., 3 yrs. 8%, 1½% bonus. Corner business property. 2 storerooms, fully leased, appraised value $40,000. OR. 4307.

$4,000—2nd T.D. Will pay 8% & give liberal discount. Property appraised at $300,000. 1st loan $120,00. Call Mr. Cheesman. DU. 4111.

$11,000 first trust deed, 7% interest, 5% discount. 4-family flat, 20 rooms, beverly Hills.
PRITCHARD. TR. 6451.

WANT $5500, 8%, on 4-5-rm. house in or near Beverly Hills, near motor intersection. 2% bonus. Call Mr. Cheesman. OX. 6111.

$2000 T.D. DISCT.
Duplex 1st $7500, 8%. MU. 2266.

$5000, 8%, 3 yrs. on val. apt. site. Lot 50x170 on ARLINGTON at ARKNER, 7213 S. Western. Val. $12,500. No sale. DU. 4915.

$4500 T.D. sub. $12,000 mtg. on Alvarado St. income property. Value $40,000. Good discount. Due

BUSINESS OPPORTUNITIES Of Many Kinds

Miscellaneous —85

DISTRIBUTORS and district managers now being appointed for Los Angeles and all Pacific Southwest counties, for new $2.95 patented wonder product, going like wildfire, with repeat business, over $25 to $200 per month; quickly turning over and over, will close 2-year contract that will belong exclusively to you while producing reasonable monthly business. Sales plan and order blanks provided, supervising every being only additional investment necessary to produce sales and fine profits. Give your telephone number. Heat Appliator Corp. Address L. box 305 Times Branch.

FOR SALE

Taxicab Company operating 35 modern up-to-date cabs in one of the largest cities in the Intermountain region. Showing a net profit of $20,000.00 for the year of 1928. Exceptional buy of cash or terms. Address L. box 353, Times Branch.

AIRMINDED

Partner's interest in aeronautical business can be acquired in whole or part in Co. established 11 years having net earnings 1928 over 24% doing national & international business. Deal can be checked thru any bank or mercantile agency. Ill health forces retirement. Don't answer unless funds available if satisfactory. Prompt action imperative. Address L. box 580, Times Branch.

A RARE opportunity; an all year automobile body, and completely equipped reconditioning and equipment business for sale. Average yearly business for 10 years, $75,000; established 18 years. Highest class all year trade; private & insurance. Reasonable arrangement on lease by owner. Price $20,000. A real value for one who will attend to the business. Owner has other interests demanding his undivided attention. Address X. box 155, Times Office.

PHYSICIAN WANTED. GALA NEW AD APARTMENT HOUSE IN WELL ESTABLISHED & MODERN EQUIPPED DISTRICT NEARING COMPLETION. PRICE MUST INVEST $10,000. HALF OF THIS AMT. IS TO BE REINVESTED IN OTHER BUSINESS OF GOOD INCOME WITH ASSURED FUTURE. YOUR INVESTIGATION SOLICITED. DR. [illegible] ARE FINANCIALLY ABLE AND MEAN BUSINESS. ADDRESS L. BOX 580, TIMES BRANCH.

Independent, Permanent

BUSINESS offered by established & operating co. prepared to expand in every territory. Wonderful opportunity for man able to partly finance himself. Proposition capable of netting $1000 or more per mo. on $10,000 outlay; dependent solely on ability to step into good shoes. Advance right party. Refs. asked & given. Address J. box 416, Times Branch.

Have you a

FINANCIAL

problem in organizing your Co. or interesting capital in your project? Consult our management in 1000 near here. Radio broadcasts daily use. Sun. Nov. connections. CALCORPORATION SERVICE 240-46 Spaulding Bldg. 7th and Figueroa. Largest Co. of kind on Coast.

To Secure Capital

We invite consultation. Companies organized, projects promoted, financial campaigns conducted, community philanthropic, business promotions. No projects too large or too small.

Natl. Corp. Service, Inc.

Sec. Title Ins. Bldg. 530 W. 6th st.

MAN or woman of honesty, character, with $2500 to $5000, can enter business operating with bank. Large income, safe, permanent. Banking experience not necessary. Salary and part profits. Unlimited state and local business for have engaged part 7 years. Address Eb. box 331, Times Branch.

OPPORTUNITY AWAITS YOU IN LAS VEGAS, NEVADA. Gateway to Boulder Dam, where real estate and other investment opportunities are unlimited. Send 30c for BOULDER WEST, containing over 100 newspaper articles and personal observations by famous writers, also many photographs. Address P. O. Box 533, Los Angeles, Calif.

WILL invest amount for man of executive ability to connect with established financial institution. Established more than six years. This connection requires $ 10,000. Investment and salary $ 5,000 positive together with ample collateral in your money. Communicate immediately for further details. Address Y. box 145, Times Branch.

AUCTION!

Wed., Apr. 17, 2 p.m. Lease, stock, fixtures of equipment of Bright Spot Lunch & Soda, 1547 Santa Anita Ave., cor. Colorado Blvd., Pasadena. Sale by C. Cal. Auc. & Sec. auctioneers, O'Connor & Sec. auctioneers. Phone 2123.

IN addition to profitable line we are now manufacturing we are adding 3 more, & want 3 parties to join us for $7500 to $10,000 each, and we believe we can prove to you that your money is secure. Prefer you to call in person. No investigation necessarily(illegible) only. Address L. box 330, Times Branch.

MANUFACTURING ladies' ready-to-wear, non-seasonable dresses in Hollywood. Patent applied for; same dresses can't be duplicated by other styles; will sell 100% profit. Future unlimited; will sell all over the U.S. Capital req. Partner wanted. Mr. Kleinman, 245 S. Hill st.

RARE OPPORTUNITY

Board & room club doing business right now. Choice location $1500 will handle. Other interests compel great sacrifice. Mr. McDavid, 1000 Bank of Italy Bldg., 3rd & Hill sts. ser. 6th & Western. WA 1171.

DISTRIBUTING manager to appoint county, organize, direct & sell dealer; 200-5% profit. No charge for protected territory & only nominal investment required to handle this outstanding universal 35c seller. 1913 W. 9th St.

WOULD like to confer with party financially grounded in the specialties for the manufacture of first class cement. Have proven processes. Address L. Brand Blvd., Glendale, Ph. Douglas 7272.

BIG opportunity for capable private party who is in touch with capital to join in huge industrial project. Product in great demand. Earnings proven in test plant. Address Y. box 169, Times Office.

WHEAT-CORN. ACTIVE MARKET. Have option $6000 to buy wheat, corn. Possibility large profits. Particulars free. Write today. GRAIN INVESTMENT SERVICE, 1027 Illinois Quincy st., Chicago.

OPPORTUNITY to purchase controlling interest in light & profitable manufacturing co. Patented specialties; investment $15,000. Address Y. box 247, Times Office.

BUSINESS MAN

Retiring man offers interest in corporation to manager financially than the present. Address L. box 520, Times Branch.

PARTY with some cash to buy interest and develop finest Hot Springs in America, 80 miles from Los Angeles. Ph. Holly. 1126 N. Brand, Glendale. Ph. Douglas 1411.

FOR SALE—Interest in fishing concern in lower California. Main office at Ensenada. $5000 required. JOE GARCIA, 6000 Carlton Way, Hollywood.

STOCK issues wanted. Money available for good clean-cut deal or will invest. Securities underwritten & distributed. A No. 1 issue. Address J. box 540, Times Branch.

PLEASANT profitable biz., well situ. from home. Wonderful opportunity for lady to be independent for life. Sacrifice $500. Am going abroad. MO. 19420.

THREE BUSINESSES IN ONE—Grocery, avocados, oranges & wonderful home. Sacr. owner 27 years & will in bus. It must be good. Inv. $2500 cash. 2084 Cross Blvd., Pacific Pal.

BUY this set, successful white, greeting card concern at 25% of investory. Owner retiring. About $18,000. Address Y. box 72, Times Office.

$5000 INVESTED now means $20,000 for you in 10 yrs. Absolutely it. Sound, 417 Pay Bldg., 3rd & Hill. MU. 8670.

GO INTO business for yourself; investigate the U. S. Patent No. 1,684,643. Can see models at 933-A 6th St., Santa Monica.

ARE YOU GOING EAST?

If so let us show you $500 per mo. on $2,500 investment. Room, cor. 8th & Spring.

OLD established grocery store, 23 and Maple ave., doing good business; reason for selling, death in family. Call MISS POULSEN.

$300 CASH will put you $3000 profit in 10 mos. Absolute security. Address X. box 147, Times Office.

EUROPEAN business can be handled by man leaving soon. References. Address Y. box 57, Times Office.

BEAUMONT—Dandy paying business, P.O., etc. For trade. Address W. box 112, Times Office.

SMALL modern print plant, half or all, cash or trade. Address X. box 85, Times Office.

WILL sacrifice confect. & lunch on account sickness, at reasonable offer refusal. 103 S. MAIN ST.

INVENTIONS fully protected. $15 fee. Write for free PATENT NEWS. Washington, D. C.

GAS station, lunch counter & business, small invest. Must sell. Owner lost hearing. Glad 9109.

GOOD opportunity for a good shop. Call 1446 W. 8th st.

WANT a set-up man for miner's prospectus. Address L. box 562, Times Branch.

GOOD tea room, good loc. Consider good cash trade. WE. 4377.

BUSINESS OPPORTUNITIES Of Many Kinds

Miscellaneous —85

LEASE patent-rubber garment. Call after 6:30 p.m. STEELE, MI. 3747.

In Alphabetical Order —85-A

ADVERTISE in weekly papers. Lists free. NEWSPAPER, Marbiard Bldg., Chicago.

AGENCY NEW PATENT; fast seller, big money. $2500 for quick sale. 4815 Whittier Blvd. AN. 3371.

ART, gift shop; a beauty. Small sum buys it; get quick. Best loc. in city. rent $35. 3202 S. GRAND AVE.

ASPHALT, well-established, good-paying Holly'd biz. expert. Unec. if steady & reliable. Agency $70. We start. Small inv. Hdq. 6028 Holly'd Blvd.

AUTO camp, modern, on Valley Blvd., 40 mi. from L.A., on account of sickness, very cheap for quick sale. Inquire 942 E. 21st st., ONTARIO.

AUTO casing repair mr. Seattle. Cadillac town car & Peerless; L. A. and Palos Verdes lots. Sell or exchange. 2438 Kinsley Drive, No. 6, Los Angeles.

AUTO PARK FOR LEASE PAY RENT ONLY. Clears $300 mo. 60-car cap. Two entrances. Meet Own. cr. 1100 So. Hope.

AUTO PARK, heart of theater and amusement district, cheap. $400 R.E. Cheap. 1167 S. Broadway.

AUTO agency. Sell account sickness. Address X. box 1822, Times Office.

BAKERY, southwest side, old estb. $75 dly. 10 yr. lse. will sell or will rent to responsible party. $1500 cash to buy Bakery, rls. end of car line. Call & investigate. Ph. [illegible]

BAKERY, only one in town of 4000. Doing good business. Fine for young man or man & wife. See J. Steen, 229 San Pedro st., L.A.

BAKERY & lunch, retail. Sell at invoice. $2500. Opened 3 mos. ago. Owner has to leave city. Best of reasons. Making good money now. 1612 W. PICO.

BAKERY, only one in town of 4000. Doing good business. Fine for young man or man & wife. See J. Steen, 229 San Pedro st., L.A.

BAKERY, fine

LATE REPORTS SHOW NORMALCY

Stability Seen in Figures Just Published

Long Beach Leads Entire Coast in Building

Seattle Has Second Place With 1753 Permits

Building activity along the Pacific Coast during the first quarter of this year has involved construction costs but 2 per cent below the figures of 1928, as shown by official building department reports tabulated by S. W. Straus & Co. Building during the first quarter of 1928 ran nearly 5 per cent below that of 1927, which was more than 10 per cent below comparable figures of 1926.

This indicates a restoration of stability and normalcy in the building industry anticipated by its leaders at the close of 1928 when it was predicted that new construction this year would approximate the volume of 1928, and might even exceed it unless lack of ready funds at fair interest rates should hamper financing.

TOTAL IS LARGE

A grand total of 30,425 building permits calling for $102,442,809 in construction costs issued during the first quarter of 1929 in 107 cities of the Pacific Coast, shows a reduction of but $764,548 from last year's figure.

During March, these cities issued 12,317 permits for new buildings to cost $41,744,630, which is but $301,174 less than the March figure of 1928, although nearly $4,000,000 below that of 1927 and more than $7,000,000 less than the March total of 1926.

Long Beach led the list of Pacific Coast cities in the quarterly increase in building, issuing 1489 permits for buildings to cost $6,801,263, which is 114 per cent greater than the first quarter total of last year.

Los Angeles reports a 10 per cent gain over last year with a first quarter total of 7955 permits involving $27,650,403 in construction costs. The Los Angeles metropolitan area as a whole, fifteen municipalities, shows a 5 per cent gain over 1928.

Salt Lake City's quarterly total, 378 permits for $1,038,051 of new construction, shows a 12 per cent increase over the 1928 figure.

SEATTLE IS SECOND

Seattle holds second place on the Pacific Coast list in volume for the quarter, issuing 1753 building permits calling for $10,400,415 in construction costs, although this is 6 per cent below the comparable figure of last year.

San Francisco, issuing 1716 permits for buildings to cost $7,793,846 during the first quarter of the year, shows a 24 per cent reduction from last year's figure. The San Francisco Bay area of fourteen municipalities reports, as a whole, a 22 per cent reduction from 1928.

Portland's first quarter total 1747 permits for $4,804,450 in new buildings, shows a reduction of 11 per cent from comparable figures of 1928.

Oakland issued 1223 building permits involving $3,696,243 in construction costs, 19 per cent less than during the same period of last year.

SAN DIEGO'S RECORD

San Diego issued 1183 permits for new buildings to cost $3,020,578 during the first quarter of this year, 17 per cent less than in 1928.

Substantial increases for 1929 over the first quarter records of 1928 were made by California cities as follows: Alhambra, 38 per cent; Beverly Hills, 61 per cent; Carmel, 79 per cent; Fresno, 19 per cent; Salinas, 47 per cent; San Bernardino, 38 per cent; San Leandro, 137 per cent; San Marino, 70 per cent; Santa Cruz, 140 per cent; Santa Rosa, 82 per cent, and Ventura, 96 per cent.

In Arizona, Phoenix issued $1,440,970 in building permits during the first quarter of the year, 54 per cent more than last year, and Tucson issued $450,139, a 7 per cent increase.

Merritt-Chapman-Scott Corporation has the contract for the construction of a $50,000 pleasure pier at Capistrano Beach for Walles-Smith Company. The pier will be of wood and steel construction and will be 1180 feet long, including a boat landing and float.

NEW HOME FOR BANK COMPLETED

San Pedro Institution Celebrates

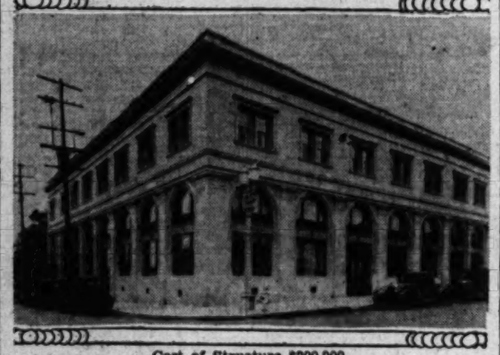

Cost of Structure $200,000

THE Bank of San Pedro recently completed a $200,000 home at Seventh and Mesa streets, as the culmination of forty years existence.

Established in 1888 on Beacon street between Sixth and Seventh streets, the institution twice has outgrown its quarters. In 1902 it built what then was the port city's finest building block at Sixth and Beacon streets. The new structure at Seventh and Mesa is equally in keeping with the community's progress. The building covers a ground space of 100 by 120 feet.

Starting with $35,000, the capitalization has been increased successively to $50,000, $100,000, $250,000, $350,000, and last year to $500,000. Its 7000 depositors carry accounts at $4,900,000 and the bank's resources are $5,500,000. The bank employs thirty-two persons at its main office and at a branch maintained at the old address.

Henry E. Shearer, who purchased George H. Peck's interests in 1911, is chairman of the board; R. C. Baly recently became president after twenty-five years' affiliation, and Martin L. Mayer, cashier, after entering as a clerk ten years ago.

REALTY TRANSFERS LISTED

Business of Brokers in Nine Communities of County Tabulated from Records of County Recorder

Real estate transactions totaling $2,437,191 were indicated in nine communities in Los Angeles county for the week ending the 6th inst. by instruments filed with the Country Recorder, according to a survey made by the Title Guarantee and Trust Company, which included Long Beach, San Fernando Valley, Glendale, Pasadena, Burbank, Beverly Hills, Alhambra, Santa Monica and Inglewood.

Filings in the nine communities for the period extending from January 1 to the 6th inst. reflected transactions of a valuation of $39,541,007. For Los Angeles county as a whole there were 122,793 filings for the first quarter of 1929.

Long Beach led the nine communities both in number of instruments recorded and in valuations, with 223 deeds and $599,108 in transactions. Beverly Hills with $429,935 was second in valuations, followed by Pasadena, $323,419. In number of instruments filed San Fernando Valley with 156 deeds and eighty-nine trust deeds was second to Long Beach. Pasadena with $340,546 was the only community to show a gain in valuations for the week ending the 6th inst., as compared with the preceding period. Glendale registered valuations of $321,719 with ninety-six deeds and fifty-three trust deeds.

In Los Angeles county as a whole 8151 instruments were recorded as compared with 8723 for the week closing March 30 as follows:

	Week ending April 6, '29	Week ending March 30, '29
Deeds	3,319	3,671
Trust deeds	2,101	2,251
Mortgages	406	361
Reconveyances	1,425	1,819
Releases of mortgages	900	902
Totals	8,151	8,723

Comparative figures for the nine communities are as follows:

WEEK ENDING APRIL 6, 1929

	Deeds	Mtges.	Trust Deeds	Amt.
Long Beach	223	20	143	$ 599,108
San Fernando Valley	156	11	89	323,493
Glendale	96	18	53	321,719
Pasadena	98	22	34	340,546
Burbank	53	4	17	46,956
Beverly Hills	49	8	30	429,935
Alhambra	47	9	22	103,859
Santa Monica	43	7	17	193,937
Inglewood	43	6	22	60,504
Total				$2,437,191

WEEK ENDING MARCH 30, 1929

	Deeds	Mtges.	Trust Deeds	Amt.
Long Beach	250	7	122	$ 667,571
San Fernando Valley	154	17	100	383,126
Glendale	110	22	96	484,027
Pasadena	88	17	59	274,511
Inglewood	70	7	23	67,151
Alhambra	52	7	24	150,263
Burbank	38	4	21	238,948
Santa Monica	33	11	21	208,140
Beverly Hills	37	6	30	508,740
Total				$3,008,649

Malibu Ranch Property Open During Month

Rediscovery day at Rancho Malibu la Costa, to be observed the 21st inst., marks the formal opening of this property for leasing.

MURRAY MORGAN

"Two years ago," declared Murray Morgan, sales manager of the Ferguson Corporation, developers of the project, "we realized that within a short time this property would be opened. Many recall when they drove along the shore past Topanga Canyon to halt at Las Flores Canyon, the south and east boundary of old Malibu. The designation of rediscovery day is the invitation to enter they have awaited. Guides will be on hand next Sunday to point out the many points of importance in the romantic history associated with Malibu rancho."

Name Change Announced by by Title Firm

J. B. Webber, president of the J. B. Webber Tire Insurance Company, and several members of the board of directors, including Charles C. Chapman, Isidore B. Dockweiler, A. H. Voigt, S. J. Chapman, Frank R. Strong and T. R. Strong, were guests of G. D. Robertson at the realty board luncheon recently.

Mr. Webber was introduced by Mason Case, president of the realty board, and informed the brokers that the company's name was being changed to National Title Insurance Company, to keep pace with its expansion policy.

Improvement to Adorn Gate at University

Contract for a $50,000 improvement to be located at the Westwood Boulevard entrance to the University of California campus in Westwood Hills was reported let this week to the local contracting firm of J. C. Bannister & Son.

The improvement is an entrance way to beautify the extension of present Westwood Boulevard at the Westwood Village up to the university buildings and includes, besides a gateway and park on the edge of the campus, a series of steps and landings extending from the campus boulevard to the crest of the knoll upon which the university buildings are located. Design for the improvement was by George W. Kelham, supervising architect to the University of California.

Funds for the improvement were provided through a gift of the Janss Investment Corporation.

Realty Course for Salesmen Started Here

Inaugurating a new feature in the educational program of the California Real Estate Association, a realty course for salesmen has been prepared by the University of Southern California and classes are now being organized by local boards in Oakland, Berkeley, San Francisco, Long Beach and Los Angeles, according to George W. Lent, Hollywood, State educational chairman.

The course has been approved by the State Real Estate Department.

The lessons cover the real estate act, real property—its ownership and control, residential property and subdivisions, liens and encumbrances, appraisals, escrows, land contracts and the relation of the broker to buyer and seller.

Thomas Haverty Company has the heating, ventilating and plumbing contract for the offices of the Pacific Mutual Building which are being remodeled.

The Romance of the RANCHOS

By E. PALMER CONNER

(This is the fifth of a series of historical sketches on Southern California ranchos, written by E. Palmer Conner, chief title searcher of the Title Insurance and Trust Company.)

Seventeen thousand six hundred and two acres of California's most fertile land, bordered by a large river, divided by two smaller ones, and with a billion-dollar oil pool beneath—the Rancho Santa Gertrudes—sold under the hammer for $3.40 an acre.

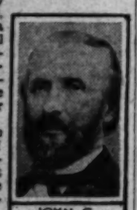

JOHN G DOWNEY

The rancho was a part of the great Manuel Nieto grant made by the Spanish Governor Pedro Fages. The grant was divided among his heirs and Antonio Maria Nieto received the part designated as the Rancho Santa Gertrudes, and in 1834 the Mexican Governor, Jose Figueroa, confirmed the title to Dona Josefa Cota, widow of Antonio Maria Nieto.

Later the ranch was conveyed to Samuel Carpenter, a Missourian by birth, but for many years a resident of California when it was a part of Mexico. For a while Carpenter and his beautiful wife, Maria De Los Angeles Dominguez De Carpenter, lived happily on the rancho. They prospered under Mexico, but failed under the United States, and on November 14, 1859, the rancho was sold by the Sheriff to satisfy their debts. One week before the day of the sale Carpenter committed suicide.

John G. Downey and James P. McFarland, doing business as Downey, McFarland & Co., were the purchasers at the sale, paying $60,000 for the entire rancho. Both of these men were famous characters in California history. Downey became the Civil War Governor of the State and McFarland a leading State Senator. Together they opened the first drug store in Los Angeles, and Downey, with Alvinza Hayward, organized the first bank.

In 1865 the rancho was leased for twenty-five years to the Los Angeles Pioneer Oil Company for exploration and development of oil. But, although the oil company diligently explored, no oil could be found at that time and the lease was finally abandoned.

The town of Downey was started in 1873 with a boom and predictions were freely made that the new municipality would soon outdistance its sleepy neighbor, Los Angeles.

Toward the east boundary of the rancho the town of Fulton, sulphur springs and health resort, was platted. But few lots were sold until 1886, when the Santa Fe Railway built its line through the town, bought up all the lots and replatted them into smaller ones, planned a big hotel and renamed the town Santa Fe Springs. How foolish the silver-tongued auctioneers made the purchasers appear when they bought lots then at $200 apiece. How foolish would the same auctioneers look today if they could see their town of Santa Fe Springs—a city of derricks, a bonanza of "black gold."

APARTMENT BUILDINGS WILL RISE

Residential Construction Continues to Be Active at Huntington Park

HUNTINGTON PARK, April 13. (Exclusive)—Residential construction continues active in this city, especially among the apartment-house class of buildings. Three permits have been issued in the last few days for the erection of apartments to cost several thousand dollars.

Joseph A. Gilman has been issued a permit for the erection of a two-story, twenty-room, four-family apartment-house at 6809 Stafford street, to cost $11,000; Mae F. and D. C. Weston have taken out a permit for the construction of a two-story, nine-room apartment-house and garage at 3200 Grand avenue, to cost $5000, and J. H. Cosgrove has started the erection of a two-story, eight-family, twenty-four-room apartment-house at 2633 Fifth-sixth street, to cost $18,000, and a second permit was also issued to Cosgrove for the erection of a garage with a three-room apartment at 2635 Fifty-sixth street, to cost $3500.

H. F. Barton has started the erection of an eight-room duplex dwelling on Middleton street, to cost $4000, and a six-room duplex on the same street, to cost $3500. H. Brain has started the erection of a $4400 dwelling and garage at 6712 Cedar street. Paul R. Schoepe has begun the erection of a dwelling at 6222 Marbrisa street.

Torson Construction Company bid $16,670 for constructing a retaining wall along Ocean Bluff at Long Beach.

THROUGH ARTERY AIDS BUILDING

Structures Follow Beverly Move

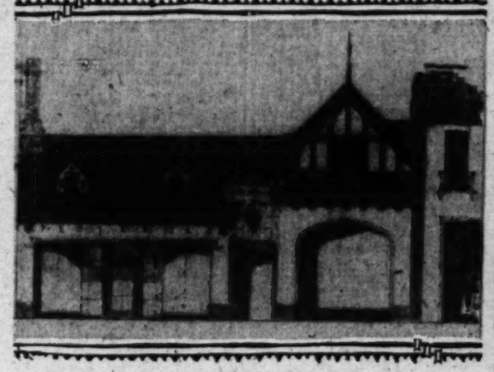

Artistic Store Unit Designed

Important buildings for Beverly Drive in Beverly Hills have been assured following the recent move to make this boulevard a through artery from Beverly Hills to Culver City, according to Kenneth Brainard of the Greater Beverly Drive Improvement Association.

A structure of artistic merit will be the Sidney Franklin Building on Beverly Drive between Brighton Way and Dayton. This will be a two-story English type store building designed for Franklin by Architect Harry Hayden Whitely and has been leased to Pesterre, importer of women's wearing apparel.

Show Place Changes Hands

STRATHMORE, April 13. (Exclusive)—The Robert Meredith orchard, one of the best-known places in the Lindsay - Strathmore district, changed hands this week, being purchased from the Meredith estate by George Schiller of Indio.

This property lies on the highway between Strathmore and Lindsay and contains about fifty acres planted to navels and Valencias, with some olives and a small acreage of pomegranates. The purchase price was not made known.

PRICES AT GLENDALE ADVANCING

Property Values in Air Terminal Neighborhood Show Increases

GLENDALE, April 13. (Exclusive) Lots fronting on San Fernando Road are showing a consistent advance in front-foot value, particularly in the region adjacent to the Grand Central Air Terminal, according to local real-estate brokers.

The sale of two parcels, one at Justin avenue and San Fernando Road and the other at Ruberta street and San Fernando Road, at $300 per front foot is reported within the last few days, one of the sales being handled by Hart Realty Company.

In this transaction a lot fronting eighty-five feet on San Fernando Road and running back 145 feet on Justin avenue was sold to Henry M. Hunt of Glendale by J. R. Wartman of Burbank. The property is unimproved and Hunt plans to hold it for an investment with the possibility that he may build on it for his own account.

The lot at Ruberta street has also an eighty-five-foot frontage on the boulevard and has improvements consisting of a residence on it.

Two fifty-foot industrial lots on Airway, close to the Grand Central Air Terminal, were sold during the week for $11,000.

Hall-Johnson Company has the contract at $30,347 for improving Concord avenue in Alhambra, awarded by the Alhambra City Council.

Realty Board Appraisal Men to Meet Soon

The third annual conference of the California Real Estate Association will be held in Oakland on the 26th inst., a demonstration appraisal at a figure of the session. This action will be made on a basis previously appraised by the professional committee of the Oakland Real Estate Board.

Peter Hansen, chairman of the State appraisal division, and members of his committee, and Ben S. Knapp, president of the Oakland board and regional vice-president, are assisted by C. A. Rode, vice-president, are working on plans for the meeting, which will open in the morning and continue through the afternoon with an intervening luncheon.

Pasadena Man Acquires More Bay Frontage

BALBOA, April 13. George D. Hoffman, Pasadena capitalist and owner of one of the finest homes on the bay front, recently purchased a lot adjoining his property which he owns. He plans to develop the site into a home, spending approximately $40,000.

The lot has a frontage of 100 feet on the bay and will give Hoffman a garden eighty feet in depth and more than 100 feet in width. Shrubs, flowers and other ornamental plants will be cultivated in the new plot. Hoffman already has an eighty-foot lot devoted to garden purposes.

ANNOUNCING LAKESIDE ADDITION NO. 2

In the Heart of Hollywood Overlooking Beautiful Lake Hollywood

PRE-OPENING PRICES

Special Discounts to Immediate Builders

Building Financing Arranged

LOS ANGELES has long needed and awaited the announcement of the opening of this beautiful Hollywoodland property to the public. Located in the heart of Hollywood, 5 minutes from "THE GREAT WHITE WAY of the West"—Hollywood Boulevard. Magnificent view sites.....Large lots capable of effective landscaping....Great sweeping vistas of the Mountains, Lake Hollywood, the City, and the Pacific Ocean. Priced so low that the homebuilder and investor alike will profit tremendously by increasing values; *assured* because of the strategic location of this beautiful, close-in, residential district. Fully improved—concrete paved streets, sewers, electricity, telephones, ornamental lighting (in conduit), gas, garbage collection and other public conveniences. Beautified by tree planting. This new addition to the residential area of the hills of Hollywood is 1929's contribution to the Health, Happiness and Prosperity of those who heed this opportunity to investigate the many advantages of this outstanding home-place.

For appointment to a pre-view of this beautiful offering, telephone HOllywood 1344, or mail the coupon for complete descriptive literature.

S. H. WOODRUFF, *Community Developer*

HOLLYWOODLAND HOllywood 1344 — *General Sales Office:* 3043 WILSHIRE BLVD. — DANA POINT Fitzroy 2141

Tract Office: 2690 North Beachwood Drive

HOLLYWOODLAND

S. H. WOODRUFF, *Community Developer*
3043 Wilshire Blvd., Los Angeles

Dear Sirs: Please mail me your booklet on Hollywoodland.

*Name*_____

*Address*_____

Clearing House
FOR THE ENTIRE SOUTHWEST
Vol. XLVIII.
WANT-AD INDEX
PART IV. GENERAL WANT-AD SECTION
LOST.
WANT-AD RATES

Realty Board Appraisal Men to Meet Soon

The third annual appraisal conference of the California Real Estate Association will be held in Oakland on the 19th inst., with a demonstration appraisal as a feature of the session. The demonstration will be made on 4 buildings previously appraised by the appraisal committee of the Oakland Real Estate Board.

Peter Hannon, chairman of the State appraisal division, with members of his committee, and Ralph A. Knapp, president of the Oakland board and regional vice-president, assisted by C. A. Ricks, regional vice-president, are working out plans for the meeting, which will open in the morning and continue through the afternoon with an intervening luncheon.

Pasadena Man Acquires More Bay Frontage

BALBOA, April 13. (Exclusive)—George D. Hoffman, Pasadena capitalist and owner of one of the finest homes on the bay front, recently purchased a lot adjoining property which he owns. He plans to develop the site into a garden, spending approximately $40,000.

The lot has a frontage of forty feet on the bay and will give Hoffman a garden eighty feet in width and more than 100 feet in depth. Shrubs, flowers and other garden plants will be cultivated in the new plot. Hoffman already has one sixty-foot lot devoted to garden space.

General Want-Ad Section

Los Angeles Times

Part IV: 8 Pages
COVERING THE COUNTRY

Clearing House
YOUR WANT ADVERTISING SOUTHWEST

Vol. XLVIII. SUNDAY MORNING, APRIL 14, 1929.

WANT-AD INDEX
PART IV.
GENERAL WANT-AD SECTION

Agents 3
Agents, Male 3
Agents, Male or Female 3
Agents, Salesmen 3
Agents, Solicitors 3
Agents, Wanted 3
Apartments, Furnished 3
Apartments, Unfurnished 3
Architects 3
Art Instruction 3
Artists and Models 3
Attorneys 3
Auctions 3
Auctions, Male 3
Auctions, Male or Female 3
Auctions, Wanted 3
Auto Accessories 3
Auto Accessories, Wanted 3
Auto Agencies 3
Auto Agencies, Male 3
Auto Agencies, Male or Female 3
Auto Agencies, Wanted 3
Auto Bodies 3
Auto Bodies, Wanted 3
Auto Brakes 3
Auto Brakes, Wanted 3
Auto Dismantling 3
Auto Dismantling, Wanted 3
Auto Electrical Service 3
Auto Electrical Service, Wanted 3
Auto Engines 3
Auto Engines, Wanted 3
Auto Financing 3
Auto Financing, Wanted 3
Auto Frames 3
Auto Frames, Wanted 3
Auto Garages 3
Auto Garages, Wanted 3
Auto Glass 3
Auto Glass, Wanted 3
Auto Painting 3
Auto Painting, Wanted 3
Auto Parts 3
Auto Parts, Wanted 3
Auto Radiators 3
Auto Radiators, Wanted 3
Auto Repairing 3
Auto Repairing, Wanted 3
Auto Springs 3
Auto Springs, Wanted 3
Auto Storage 3
Auto Storage, Wanted 3
Auto Tires 3
Auto Tires, Wanted 3
Auto Tops 3
Auto Tops, Wanted 3
Auto Trailers 3
Auto Trailers, Wanted 3
Auto Trucks 3
Auto Trucks, Wanted 3
Auto Upholstering 3
Auto Upholstering, Wanted 3
Auto Washing 3
Auto Washing, Wanted 3
Auto Wheels 3
Auto Wheels, Wanted 3
Auto Wrecking 3
Auto Wrecking, Wanted 3
Autos for Hire 3
Autos for Hire, Male 3
Autos for Hire, Male or Female 3
Autos for Hire, Wanted 3
Autos for Sale 3
Autos for Sale, Male 3
Autos for Sale, Male or Female 3
Autos for Sale, Wanted 3
Autos for Trade 3
Autos for Trade, Wanted 3
Aviation 3
Aviation, Male 3
Aviation, Male or Female 3
Aviation, Wanted 3
Bicycles 3
Bicycles, Wanted 3
Boats 3
Boats, Wanted 3
Books 3
Books, Wanted 3
Business Chances 3
Business Chances, Male 3
Business Chances, Male or Female 3
Business Chances, Wanted 3
Business Opportunities 3
Business Opportunities, Male 3
Business Opportunities, Male or Female 3
Business Opportunities, Wanted 3
Business Property 3
Business Property, Wanted 3
Cafeterias 3
Cafeterias, Male 3
Cafeterias, Male or Female 3
Cafeterias, Wanted 3
Cameras 3
Cameras, Wanted 3
Candies 3
Candies, Male 3
Candies, Male or Female 3
Candies, Wanted 3
Canvassers 3
Canvassers, Male 3
Canvassers, Male or Female 3
Canvassers, Wanted 3
Cash Registers 3
Cash Registers, Wanted 3
Cemeteries 3
Cemeteries, Wanted 3
Chemicals 3
Chemicals, Wanted 3
Chiropodists 3
Chiropodists, Wanted 3
Chiropractors 3
Chiropractors, Wanted 3
Clairvoyants 3
Clairvoyants, Wanted 3
Clothing 3
Clothing, Wanted 3
Coal 3
Coal, Wanted 3
Collections 3
Collections, Male 3
Collections, Male or Female 3
Collections, Wanted 3
Concrete 3
Concrete, Wanted 3
Contractors 3
Contractors, Male 3
Contractors, Male or Female 3
Contractors, Wanted 3
Dancing 3
Dancing, Male 3
Dancing, Male or Female 3
Dancing, Wanted 3
Dentists 3
Dentists, Wanted 3
Dressmaking 3
Dressmaking, Wanted 3
Drugs 3
Drugs, Wanted 3
Electrical Contractors 3
Electrical Contractors, Wanted 3
Electrical Supplies 3
Electrical Supplies, Wanted 3
Electrical Work 3
Electrical Work, Wanted 3
Employment Agencies 3
Employment Agencies, Wanted 3
Engineers 3
Engineers, Wanted 3
Engraving 3
Engraving, Wanted 3
Exchanges 3
Exchanges, Wanted 3
Exterminators 3
Exterminators, Wanted 3
Fencing 3
Fencing, Wanted 3
Financial 3
Financial, Male 3
Financial, Male or Female 3
Financial, Wanted 3
Flowers 3
Flowers, Wanted 3
Food Products 3
Food Products, Wanted 3
Foundries 3
Foundries, Wanted 3
Fuel 3
Fuel, Wanted 3
Funeral Directors 3
Funeral Directors, Wanted 3
Furnaces 3
Furnaces, Wanted 3
Furniture 3
Furniture, Wanted 3
Furniture Repairing 3
Furniture Repairing, Wanted 3
Garages 3
Garages, Wanted 3
Gardening 3
Gardening, Wanted 3
Glass 3
Glass, Wanted 3
Hardware 3
Hardware, Wanted 3
Hats 3
Hats, Wanted 3
Heating 3
Heating, Wanted 3
Help Wanted 3
Help Wanted, Male 3
Help Wanted, Male or Female 3
Help Wanted, Wanted 3
Hospitals 3
Hospitals, Wanted 3
Hotels 3
Hotels, Wanted 3
Houses 3
Houses, Wanted 3
Incubators 3
Incubators, Wanted 3
Instruction 3
Instruction, Male 3
Instruction, Male or Female 3
Instruction, Wanted 3
Insurance 3
Insurance, Male 3
Insurance, Male or Female 3
Insurance, Wanted 3
Jewelry 3
Jewelry, Wanted 3
Junk 3
Junk, Wanted 3
Laboratories 3
Laboratories, Wanted 3
Laundries 3
Laundries, Wanted 3
Leather Goods 3
Leather Goods, Wanted 3
Legal Notices 3
Lenses 3
Lenses, Wanted 3
Lessons 3
Lessons, Male 3
Lessons, Male or Female 3
Lessons, Wanted 3
Lithographing 3
Lithographing, Wanted 3
Lodges 3
Lodges, Wanted 3
Lost and Found 3
Lost and Found, Male 3
Lost and Found, Male or Female 3
Lost and Found, Wanted 3
Lumber 3
Lumber, Wanted 3
Machinery 3
Machinery, Wanted 3
Machine Shops 3
Machine Shops, Wanted 3
Manufacturers 3
Manufacturers, Wanted 3
Masonry 3
Masonry, Wanted 3
Medical 3
Medical, Male 3
Medical, Male or Female 3
Medical, Wanted 3
Merchandise 3
Merchandise, Wanted 3
Metals 3
Metals, Wanted 3
Mining 3
Mining, Male 3
Mining, Male or Female 3
Mining, Wanted 3
Miscellaneous 3
Miscellaneous, Male 3
Miscellaneous, Male or Female 3
Miscellaneous, Wanted 3
Money to Loan 3
Money to Loan, Male 3
Money to Loan, Male or Female 3
Money to Loan, Wanted 3
Monuments 3
Monuments, Wanted 3
Motion Pictures 3
Motion Pictures, Male 3
Motion Pictures, Male or Female 3
Motion Pictures, Wanted 3
Motorcycles 3
Motorcycles, Wanted 3
Moving 3
Moving, Wanted 3
Musical 3
Musical, Male 3
Musical, Male or Female 3
Musical, Wanted 3
Musical Instruments 3
Musical Instruments, Wanted 3
Novelties 3
Novelties, Wanted 3
Nurseries 3
Nurseries, Wanted 3
Office Equipment 3
Office Equipment, Wanted 3
Office Furniture 3
Office Furniture, Wanted 3
Oil 3
Oil, Wanted 3
Optical Goods 3
Optical Goods, Wanted 3
Painting 3
Painting, Wanted 3
Paints 3
Paints, Wanted 3
Paper 3
Paper, Wanted 3
Patents 3
Patents, Male 3
Patents, Male or Female 3
Patents, Wanted 3
Personal 3
Personal, Male 3
Personal, Male or Female 3
Personal, Wanted 3
Pets 3
Pets, Wanted 3
Photographers 3
Photographers, Wanted 3
Photographic Supplies 3
Photographic Supplies, Wanted 3
Photographic Work 3
Photographic Work, Wanted 3
Physicians 3
Physicians, Wanted 3
Piano Tuning 3
Piano Tuning, Wanted 3
Pianos 3
Pianos, Wanted 3
Plastering 3
Plastering, Wanted 3
Plumbing 3
Plumbing, Wanted 3
Poultry 3
Poultry, Wanted 3
Printing 3
Printing, Wanted 3
Professional 3
Professional, Male 3
Professional, Male or Female 3
Professional, Wanted 3
Publications 3
Publications, Wanted 3
Radios 3
Radios, Wanted 3
Real Estate 3
Real Estate, Male 3
Real Estate, Male or Female 3
Real Estate, Wanted 3
Refrigeration 3
Refrigeration, Wanted 3
Rentals 3
Rentals, Wanted 3
Repairing 3
Repairing, Wanted 3
Restaurants 3
Restaurants, Male 3
Restaurants, Male or Female 3
Restaurants, Wanted 3
Roofing 3
Roofing, Wanted 3
Rooms 3
Rooms, Male 3
Rooms, Male or Female 3
Rooms, Wanted 3
Rubber Goods 3
Rubber Goods, Wanted 3
Salesmen 3
Salesmen, Male 3
Salesmen, Male or Female 3
Salesmen, Wanted 3
Salvage 3
Salvage, Wanted 3
Sanitariums 3
Sanitariums, Wanted 3
Schools 3
Schools, Male 3
Schools, Male or Female 3
Schools, Wanted 3
Scientific Instruments 3
Scientific Instruments, Wanted 3
Secretarial 3
Secretarial, Male 3
Secretarial, Male or Female 3
Secretarial, Wanted 3
Sewing Machines 3
Sewing Machines, Wanted 3
Shades 3
Shades, Wanted 3
Shoe Repairing 3
Shoe Repairing, Wanted 3
Signs 3
Signs, Wanted 3
Silverware 3
Silverware, Wanted 3
Sporting Goods 3
Sporting Goods, Wanted 3
Stamps 3
Stamps, Wanted 3
Stationery 3
Stationery, Wanted 3
Stenographers 3
Stenographers, Male 3
Stenographers, Male or Female 3
Stenographers, Wanted 3
Stocks and Bonds 3
Stocks and Bonds, Male 3
Stocks and Bonds, Male or Female 3
Stocks and Bonds, Wanted 3
Stoves 3
Stoves, Wanted 3
Tailoring 3
Tailoring, Wanted 3
Tanks 3
Tanks, Wanted 3
Taxidermists 3
Taxidermists, Wanted 3
Telegraph 3
Telegraph, Male 3
Telegraph, Male or Female 3
Telegraph, Wanted 3
Telephone 3
Telephone, Male 3
Telephone, Male or Female 3
Telephone, Wanted 3
Tents 3
Tents, Wanted 3
Theatrical 3
Theatrical, Male 3
Theatrical, Male or Female 3
Theatrical, Wanted 3
Tickets 3
Tickets, Wanted 3
Tires 3
Tires, Wanted 3
Tools 3
Tools, Wanted 3
Trailers 3
Trailers, Wanted 3
Trees 3
Trees, Wanted 3
Trucks 3
Trucks, Wanted 3
Typewriters 3
Typewriters, Wanted 3
Upholstering 3
Upholstering, Wanted 3
Vacuum Cleaners 3
Vacuum Cleaners, Wanted 3
Vehicles 3
Vehicles, Wanted 3
Wagons 3
Wagons, Wanted 3
Washing Machines 3
Washing Machines, Wanted 3
Water Heaters 3
Water Heaters, Wanted 3
Water Softeners 3
Water Softeners, Wanted 3
Wearing Apparel 3
Wearing Apparel, Wanted 3
Welding 3
Welding, Wanted 3
Wheels 3
Wheels, Wanted 3
Wholesale Houses 3
Wholesale Houses, Wanted 3
Wire 3
Wire, Wanted 3
Wood 3
Wood, Wanted 3
Wood Working 3
Wood Working, Wanted 3
Wrecking 3
Wrecking, Wanted 3

LOST, FOUND, STRAYED—Any Nature —3

DOG lost, Boston bull terrier, white, bet. Fire, Inez, lower Hope, Ingra, and tail. Pointed ears, screw tail. License No. 8177. Reward. 5417 9th st., Santa Monica. Ph. 258679.

DOG lost, straight haired fox terrier, black and white, head all black, long nose, black spots on L side. $10 reward. 709 N. Lorraine Blvd. WI. 7187.

DOG lost, March 23, small short hair, black, brick cars, no tail. Schipperke breed. Reward. Ph. Santa Monica 21069 or 24628.

DOG lost, near Washington & Crenshaw, Male Boston bull, black & white. Answers to name Big Boy. Reward. RO. 8717.

DOG lost, Russian wolf hound, white with brown spots, 8 months old. Finder return to 625 E. 9th st. and receive reward. Phone VA. 0606.

DOG lost, fox terrier, male, name "Rit." White with black spots, favors right hind leg. Liberal reward. Mr. Ott, 7107 Clinton St. Ogden Dr.

DOG lost, red chow, 4 months old. Male, black harness. Beverly Hills. Reward. OX. 3934.

DOG lost, red chow pup, 4 months old, male, black harness. Beverly Hills. Reward. OX. 3934.

DOG lost, Boston terrier, frog, female, $10 R. Coronado Sunday, DE. 7777.

DOG, black pom., male, nr. 9th & Hoover. Reward. WE. 9853.

DOG—Tan wire hair, female, 4 months old. Reward. HE. 7280.

DOG, wire haired fox terrier, tourne Santa Monica & Rockefr. OX. 2092.

PUP, small 2-4zin pocketpiece, lost Wednesday eve. in El Capitan Theater; lady who picked it up please phone GR. 0447. Reward.

GLASSES lost, name on case, Lenshaver. Please return 1246 W. Pico st. Mr. W. L. Wallis. Reward.

GLASSES lost, soft gray, motto, leath. case, bet. 2nd & 4th, Main, 12:30-2 p.m. Sat. aft. Rew. UN. 5211.

GLASSES, tortoise shell, in blk. leather case, lost Sunday bet. Beverly Hills & L.A. Reward. OX. 2667.

GLASSES, shell rims, in case, lost in Hollywood, Reward. GR. 0447.

GOLD bracelet watch, lost Sunday, car. Want 1 or 2 help drive for trans. Phone Burbank 799-R San.

MONEY found, $7 odd in Ladies' Rest room at Ambassador Hotel, offers free berth in comp. to owner. lady. OR. 0104.

KANSAS CITY, sedan, take several or more people, Call Maxwell, 1251 Lincoln Blvd., Santa Monica. Ph. 28742

CHICAGO, April 18th, take one driver for transportation. 6230 El Rio.

WILL assist lady in driving auto, exp. to Minneapolis. Refs. DU. 1144.

SEATTLE, next week. Will pay my way for trans. Address Y, box 137, Times Office.

CLEVELAND or vicinity, exp. driver. Drive for transp. MR. 2712, FI. 7507.

NEW YORK, Want ride for trans. Address L, box 371, Times Branch.

YOUNG man will drive East for transportation. VE. 7807.

MIDWAY or nr., one to help drive for transp. 4184½ N. Hill.

WILL drive for trans. to Chicago. Stephenson. ME. 6970 after 6 p.m.

AUTOS FOR HIRE—With or Without Driver —3-B

NEW 1929 MODEL PACKARD, 7-PASSENGER SEDAN; OWNER DRIVES. LOW RATE. OL. 1613.

NEW Buick sedan, $1.50 hr. & up, with driv. 12 yrs. in bus. MO. 14251

PACKARD touring car, owner driving. Long or short trips. GR. 2097.

7-PASS. Cad. lim., hr., day, wk., mo. Owner, long, short trips. DU. 8652.

SPECIALTIES FOR WOMEN—Service & Shops —3-W

ELECTROLYSIS SPECIALIST
SUPERFLUOUS HAIR
WARTS & MOLES PERMANENTLY REMOVED. GUARANTEED
ADELE SIMONOV
707 S. HILL, RM. 1005. TU. 3011.

Beauty —3-WA

WHY LOOK OLD

Why have BAGGY MUSCLES? DEEP LINES AND WRINKLES?

When by the use of IMPORTED FRENCH OIL we can PERMANENTLY eliminate and rebuild your face to give you a youthful complexion and appearance. Trial treatment ½ price. The New Imported System. MONSIEUR ARCTIUS FRANCAIS. 602 BRACK-SHOPS TU. 1640

SLENDERIZING
20 LBS. OFF IN ONE MONTH
12 3-HR. TREATMENTS $30
BATTLE-CREEK METHOD
INTERNAL BATHS
ACIDOPHILUS IMPLANTATIONS
BOYCE DRUGLESS INSTITUTE
200 N. LARCHMONT. GL. 0673

REDUCE
Germania Reducing Tea
Reduces where all else fails.
HARMLESS AND HEALTHFUL.
2 WEEKS' TREATMENT, $1.50.
MME. NELLE ANDERSON
315 S. Bdwy. Rm. 307. ME. 2764.

French PERMNT. Waves
By Krupin——$6
Most beautiful wave obtainable. Distinctive. Individual. Guaranteed. No finger waves necessary. No extras. EXPERT INKOTO HAIR DYEING
Downtown Shop Uptown Shop
712 Lowe's St. Bldg. 736 S. Alvarado
7th-Bdwy. TU. 9024. DU. 9219.

Norwegian Wrinkle Oil
The Cause of Europe! An imported Norwegian Vitamine Oil for dry wrinkled skin. The vitalizing oil never fails to smooth out the roughest complexion. The bottle will convince you. Price $1.50. Sole agent in the U.S.A. 1346 W. 7th. WA. 4765.

COMPLETE physical culture & physiotherapy equipment, including Burdick cabinet. Battle Creek exercisers, gymnasium, furniture, etc. Tel. DU. 8652. Reverend Cox.

BEAUTIFUL HANDS
Overnight. Bagdad Mystic Hand Oil. $1. 1346 7th st. WA. 4765.

MME. HUNTINGFORD'S
FACE AND SCALP TREATMENTS
707 S. HILL, RM. 404. TU. 4650.

OVERWEIGHT? REDUCE to 125 lbs. cash test. Safe. $10 course this month. 747 S. Hill. Room 217.

Hair —3-WB

Banish Gray Hair
Without dyes or chemicals of any kind. The original color permanently restored to gray and faded hair by strictly natural method. Dandruff, falling hair and scalp infections effectively remedied.
Louvaine System
602 Brack-Shops Los Angeles.

$25 Oil Perm. Now $5
Looks like natural curly hair. New system ringlets. No school. Night appointments. TU. 8004. Mrs. Abell in charge. Room 204, 747 S. Hill.

SPECIAL NOTICES—Miscellaneous —3

Sanatoriums, Hospitals, Etc.—3-C

"DORE SANATORIUM," MONROVIA. Chest diseases, $20 to $35. Graduate nurses, sun baths, dietetic care. Alpine quartz lamp, tile baths, shower, oak floors, beautiful grounds, physician as desired.

ARBOR REST HOME
Elderly people, invalids and convalescents receive best of care. Highest, healthiest part of Glendale. 1750 E. LEXINGTON. Phone Glendale 672.

EL Retire Sanatorium, formerly Inglewood Country Club, 3737 Regent st. gives electric & Battle Creek arc light treatments. YO. 1237.

NURSE will care for aged, paralytic & bed cases. $50 per mo. up. Sat. Gabriel. Phone Altadena 6209.

HAVE a real home, beaut. grounds, care for 1 or 2 people. EM. 7903.

FOR lease, furnished rest home. 10 beds. Ph. Culver City 1486.

IDEAL REST HOME
Aged & Invalids Care, diet. AT. 9034
HOME comforts, diet, care as needed. Ed. or parkside people. Dong. 6176

Society Meetings —3-D

Strangers' Social Club
Meet Tues., Thurs. & Sat. 7 to 11:30
233 S. Bdwy. Cards, games, dancing

Foot Specialists —3-M

ALL RF $35, $25, $15 hand-made foot ample. RF $10 pair. 533 W. 8TH.

INGRO. nails, foot warts or any foot ailment treated. no pain. 533 W. 8th.

BUNION corns, reduces big bony growth, makes toe strt. 533 W. 8th.

Theatrical —3-F

MAESTRO AMBERO
Voice specialist, grand opera baritone. Recently from Metropolitan Opera House, New York City. Teacher of many famous singers. Bel Canto school. Voice examinations & advice free. By appointment only. 720 Majestic Theater Bldg.; Hollywood Studio 1201 N. Fairfax corner Sunset. VA. 6447.

FREE TUITION FOR ONE MONTH
To those enrolling at this office, before April 17th, for training as Theatrical Dancers. Paramount, Rm. 301, Majestic Theater Bldg.

YOUNG baritone desires room with piano. Preferably in home where some one is out or can be for practicing. Select vaudeville jster. Address X, box 149, Times Office.

TAP DANCING
All branches. SALVEAUX.
606 S. HOPE ST.

SINGERS & dancers, stage exp., req. for talking pictures, forthcoming Musical prod.; bring photo. 6362 Hollywood Blvd., Rm. 209.

25 PEOPLE, age 18-35, for training for Black Face now forming. Also novelties for Saxophone party. Address Y, box 243, Times Office.

N. Y. stage director, best professionals, teaching school, studio, talkies. Practical. Reasonable. GR. 3227.

PROFESSIONAL PORTRAITS, special rate on size 8x10, $5 per dozen. Mitchell Studio. 745 So. Broadway.

TRAVEL OPPORTUNITIES—Land, Water, Air —3-E

GRAD. nurse, speaking Eng., Ger., Danish, Span., will take patient or children to Europe for expenses. TH. 1402.

REFINED lady wishes position driving car and making herself generally useful; will pay for gasoline. Address Y, box 137, Times Office.

LADY going to N. Y. C. will care for lady or gent. Address Y, box 137, Times Office.

TEXAS AND RETURN, WILL DRIVE FOR TRANSPORTATION. ME. 6393. R. 2.

EXPERIENCED driver will drive anybody east for transportation after Apr. 15. Best of refs. CR. 7126.

GOING to Chicago, Kansas City or east. Want 1 or 2 to help drive for trans. Phone Burbank 799-R San.

NURSE to go with elderly lady to Texas within week, offers free berth in comp. to cong. lady. OR. 0104.

DRIVING Minneapolis and K.C. Want party to help drive. Address X, box 105, Times Office.

KANSAS CITY, sedan, take several or more people. Maxwell, 1251 Lincoln Blvd., Santa Monica. Ph. 28742

CHICAGO, April 18th, take one driver for transportation. 6230 El Rio.

WILL assist lady in driving auto, exp. to Minneapolis. Refs. DU. 1144.

SEATTLE, next week. Will pay my way for trans. Address Y, box 137, Times Office.

CLEVELAND or vicinity, exp. driver. Drive for transp. MR. 2712, FI. 7507.

NEW YORK, Want ride for trans. Address L, box 371, Times Branch.

YOUNG man will drive East for transportation. VE. 7807.

MIDWAY or nr., one to help drive for transp. 4184½ N. Hill.

WILL drive for trans. to Chicago. Stephenson. ME. 6970 after 6 p.m.

AUTOS FOR HIRE—With or Without Driver —3-B

NEW 1929 MODEL PACKARD, 7-PASSENGER SEDAN; OWNER DRIVES. LOW RATE. OL. 1613.

NEW Buick sedan, $1.50 hr. & up, with driv. 12 yrs. in bus. MO. 14251

PACKARD touring car, owner driving. Long or short trips. GR. 2097.

7-PASS. Cad. lim., hr., day, wk., mo. Owner, long, short trips. DU. 8652.

SPECIALTIES FOR WOMEN—Service & Shops —3-W

ELECTROLYSIS SPECIALIST
SUPERFLUOUS HAIR
WARTS & MOLES PERMANENTLY REMOVED. GUARANTEED
ADELE SIMONOV
707 S. HILL, RM. 1005. TU. 3011.

Beauty —3-WA

WHY LOOK OLD

Why have BAGGY MUSCLES? DEEP LINES AND WRINKLES?

When by the use of IMPORTED FRENCH OIL we can PERMANENTLY eliminate and rebuild your face to give you a youthful complexion and appearance. Trial treatment ½ price. The New Imported System. MONSIEUR ARCTIUS FRANCAIS. 602 BRACK-SHOPS TU. 1640

SLENDERIZING
20 LBS. OFF IN ONE MONTH
12 3-HR. TREATMENTS $30
BATTLE-CREEK METHOD
INTERNAL BATHS
ACIDOPHILUS IMPLANTATIONS
BOYCE DRUGLESS INSTITUTE
200 N. LARCHMONT. GL. 0673

REDUCE
Germania Reducing Tea
Reduces where all else fails.
HARMLESS AND HEALTHFUL.
2 WEEKS' TREATMENT, $1.50.
MME. NELLE ANDERSON
315 S. Bdwy. Rm. 307. ME. 2764.

French PERMNT. Waves
By Krupin——$6
Most beautiful wave obtainable. Distinctive. Individual. Guaranteed. No finger waves necessary. No extras. EXPERT INKOTO HAIR DYEING
Downtown Shop Uptown Shop
712 Lowe's St. Bldg. 736 S. Alvarado
7th-Bdwy. TU. 9024. DU. 9219.

Norwegian Wrinkle Oil
The Cause of Europe! An imported Norwegian Vitamine Oil for dry wrinkled skin. The vitalizing oil never fails to smooth out the roughest complexion. The bottle will convince you. Price $1.50. Sole agent in the U.S.A. 1346 W. 7th. WA. 4765.

COMPLETE physical culture & physiotherapy equipment, including Burdick cabinet. Battle Creek exercisers, gymnasium, furniture, etc. Tel. DU. 8652. Reverend Cox.

BEAUTIFUL HANDS
Overnight. Bagdad Mystic Hand Oil. $1. 1346 7th st. WA. 4765.

MME. HUNTINGFORD'S
FACE AND SCALP TREATMENTS
707 S. HILL, RM. 404. TU. 4650.

OVERWEIGHT? REDUCE to 125 lbs. cash test. Safe. $10 course this month. 747 S. Hill. Room 217.

Hair —3-WB

Banish Gray Hair
Without dyes or chemicals of any kind. The original color permanently restored to gray and faded hair by strictly natural method. Dandruff, falling hair and scalp infections effectively remedied.
Louvaine System
602 Brack-Shops Los Angeles.

$25 Oil Perm. Now $5
Looks like natural curly hair. New system ringlets. No school. Night appointments. TU. 8004. Mrs. Abell in charge. Room 204, 747 S. Hill.

Medical —3-B

Drs. SHORES & SHORES
501 Paramount Bldg., 323 W. 6th St.
Catarrh, deafness, head noises, hay fever, asthma, rheumatism, eczema, piles, eczema, goiter, nerves, blood, skin, lungs, heart, stomach, bowels, bladder, kidneys, liver specialty. 35 years in Los Angeles. Ph. 148 S. 12.

EXAMINATION, TREATMENT & MEDICINES, $3.50 WEEK
CONSULT AN EXP. PHYSICIAN IN BLOOD POISON, CHRONIC & URINARY DISEASES.
DR. DAVID S. IRWIN
Rm. 1004, Hrs. 9 a.m. to 7 p.m. 324 S. Spring. Sun. 9 to 12 noon.

DERMATOLOGY (Graves' Memorial) of State University of California. 737 S. Broadway. A charitable organization for the aid of the infected. Daily (except Sundays) clinics in medical and surgical diseases and all specialties. Glasses prescribed. Admission hour, 12 to 1.

EXPERIENCED physician, treats diseases of the bladder & prostate. Chronic conditions a specialty. Moderate charges. Prompt Relief. Exam. free. Dr. Fred Bidg. 143 S. Bdwy. Hrs. 10 to 7 p.m.

MAN DOCTOR
Over 30 yrs. New methods. Quick results. Ex. free. 319 Douglas Bldg., 3rd & Spring.

MATERNITY at home. Birth fee, $25. Consultation free. Physician. Address Y, box 247, Times Office.

Sanatoriums, Hospitals, Etc.—3-C

NURSE has room for one patient in her lovely home. Dist. massage. Reasonable rate. Charges right. WA. 6362.

A REAL home for elderly people. Private room, $60 mo. Living room, south sunny yard. HO. 1338 Lucile.

HOME for elderly people. Good care & nice surroundings. Ph. 2989.

NURSE will care for your girl; chronic & elderly people. 1213 3rd st. Santa Monica. Ph. 21005.

NURSE needing some extra cash to care for in girls' home. $20 per wk. OX. 8574 or 1681 W. 43rd st.

HOME for elderly, good care & nice surroundings. Ph. 2989.

Miscellaneous —3-G

TAKARA
Antiseptic powder for feminine hygiene, a soothing, cooling & cleansing wash. 50c & $1 per package. For sale at all drug stores.

BAKED BEAN RECIPE
I believe this a world beater. Try it. If you don't try it you will never know. Mail 25 cts. cash to Laverne Morgan, Apt. A, 1613 So. 3rd st., Alhambra, Calif.

PERSONALS—Business —4

HAPPINESS
SUCCESS
Why be content with drudgery when happiness & success are just around the corner?
Spiritual Psychology
Vocational Analysis
PERPLEXING PROBLEMS QUICKLY SOLVED. You can realize your possibilities in life, marriage, advancement, power of control and influence in business. If you are in need of future problems, will enable you to remove stumbling blocks & obstacles that retard success. Information sent you from realizing domestic happiness, love, success, prosperity which is distributed free.
STUDIO OF PSYCHOLOGY
1924 West Sixth St.
Has for 29 years been acting as social and business counsel for people of the Southwest. Will see you during the hours of 10 a.m. and 8:30 and Thursday eve. until 9:30 will bring you the most definite word of returns you have ever received. Closed Sunday.

IDEAS!
or plans for advertising—for selling. To co-operate with you, your salesmanager or your advertising agency. Send this to somebody who knows (or larger; that is my record. No magic in my methods—common sense & experience. A retainer fee and a small percentage of the increase. GL. 7643.

Personal Experiences
wanted for stories. WRITERS' SYNDICATE, 725 Wilcox Place.

BOOKS WANTED
We buy books for cash. Any quantity. Burer calls. TU. 3713, 518 W. 8.

HAVE YOU AN OLD PHOTOGRAPH you wish copied. We specialize in Bromide enlargements at reasonable prices. Reproductions can be made from tintypes. MITCHELL STUDIO. 745 So. Broadway.

UNITY PRACTITIONER
Are you ill or in trouble? Let me help you through prayer. Per. love offering only. Frances Wood, Leader, 1st Unity Church, 627 S. Westmoreland. DU. 1586.

COUNTRY home and few acres urgently required by charitable organization for girls. If you can donate such place or know of one, in humanity communicate with Mrs. Green, 217 S. Spring st.

BRENTWOOD PREFERRED
Country Club membership at a real bargain. Address Y, box 137, Times Office.

HAVE you a problem on your mind, that you'd tell to someone, Occultist will help. Simulant By the stars she makes it clear. Starr B. Baker, 1240½ Maryland St. Hours 9 a.m. to 9 p.m. Sundays 1 to 5.

YOUNG lady wishes financial assistance to into profitable business as cashier or bookkeeper. Address Y, box 247, Times Office.

TALKING PICTURES. Voice culture for stage and screen. Public performance for experience. Prof. Sayre, Sr. Professional School, 1200 S. Figueroa. Ph. Albany 4246 for appt.

PERSONALITY DEVELOPMENT BACK-SLOPE AND BUTLER'S NOW specialize in DINNERS, LUNCHES AND TEAS. 1000 S. HOPE. PR. 0201. Wright. GR. 0201. OR. 2813. MO. 11723.

DRIVER and entertainer wishes position; will drive your car or manage your business; 15 years' experience in Calif. For interview call TU. 2748 after 6 p.m.

FOR PERSONALITY TRAINING COURSES & PUBLIC SPEAKING see Dorothy Hall, 624 S. Grand Ave. Room 700 LANKERSHIM BLDG. MU 8347.

WANTED—LOAN for children's Home School in country. Security & payment on satisfactory terms. Address L, box 222, Times Office.

ARE you interested in your real estate holdings? If so, see me. I can sell or exchange it for you. Ralph E. Bruce, Bruce Bldg., VA. 8769.

UNITY practitioner. My work is unusually effective in relieving distress of mind, body & affairs. Marguerite Rich, 1438½ N. Berendo. NO. 17177.

WANTED: Trained nurse going East to join friends for an Orthopedic Oklahoma, for expenses. Apply 9 to 2 P. Mon. 1236 S. LAKE.

DRIVER—Lady experience to take full charge of commercial dental X-ray laboratory. Address X,

WANTED—HELP—Male

Miscellaneous —10

CARTOONING TAUGHT
Ben MEYER-BOTH (ad class 10 CA.)

Store and Office —10-A

EXECUTIVES
Gen. mgr. chain store co. ..$10,000
Buyer, auto findings, trimmings..$250
Buyer, airplane mats. & pts..$2500
Dist. sales mgr., direct sales..Open
Adv. & sales mgr., retail store..$3500
Store mgrs., electrical appl'ces..Open
Asst. buyers silks or rugs....Open
Employ. mgr., $1 exp.....Open
Dept. store gen. mdse. mgr. to $10,000
Dept. mgr., retail radio $2500
Display mgr., retail store.....Open
Buyer, men's furnishings ...$2000 up
TECHNICAL
Mech. engineers, young grads. ..$175
Tool designer, A1 exp .....Open
Mech. tracer, engineer, export..Open
Structural steel detailer ....$200 up
Mech. draftsman, all tools....$200
ACCOUNTANTS
Chief asst. tel. store exp.$250-$300
Calif C.P.A. 28-30, permanent..Open
Mgr., retail auto exp (3).....Open
Bank-keeper, cost acct. $150
OFFICE POSITIONS
Correspondent, knew bookkpg. ..Open
Elliott-Fisher bookkeeper $125
Comptometer operator $125
Multigraph operator $125
Steno., $18, city exp. (3).....$125
Lumber clerk, estimator $125
Lubrication engr., sales, $175 & also
Typist wanted, exp. only $125
Bkpr, book-keeper, bank $175
Adding mach. oprs., bank ..$80-$100
Steno., exp., gentile, Oppor.
Organization Builders Emp. Agency.
Chamber of Commerce Bldg.

ACCOUNTANT, acct. exp. $35, steno., Open
Fed. income tax expt. asst., Open
CONTROLLER, Memphis $5000
Mgr. cik. gen. exp. 28-30 .....$150
STENO., clk. typ. $150
Steno., clk. typ. $125
CASHIER, exp. $125
Bkpr., exp. compt. opr. $125
Typist $100
BILLING MACHINE opers. (2) $125
BURR, BEPEL, bank exp. $110
BURR, BEPEL, bank exp. $110
Steno., bkpr., exp. $100
COLLECTOR, coll agcy. exp. $125
Coll. mgr., C.P.A. howard exp. ..$200
Clerk, gen. exp. $90
Offset, offsetman, design work..$175
Typist, gen. exp. .....Open
RAYON MAN, trade co. .....Open
SALESMAN, watches, jewelry, Open
SALESMAN, mat. exp. $200
PARTS CLK., auto. exp. $112
Parts clk., exp. $100
Steno., exp. $100
Steno. Bldg. (Agcy.) 6th & Hope

Mech. Draftsman, Mach. Design....Open
Mech. draftsman, machine design....Open
Tool, jig, auto. exp. $200
DRAFTSMAN, steel turn. design....Open
Mech. draftsman, design .....Open
COLLECTOR, agency exp. ....$125 up
EXPD. drug order clerk $90
EXPD. clk., packer $100
BUYER, mach. bookkeeper $110
Steno., exp. $100
JUNIOR clerk, general .....$80-$85
CONSOLIDATED AGENCIES, INC.
(Agcy.) Suite 512

MECH. Drafts. Country Open
MECH. Engr. (2) .....$200-$225
MECHANICAL Grad. $150
Jr. Mech. Eng. Grand. Sales ..$150
BUTCHER, country .....$175-$200
MECHANIC, country .....$150-$175
REG. C.P. 28-35 .....$120
MULTIGRAPH Operator $125
ACCT. Clerk, Bldg. Mat. $125
ACCT. Sales Ability $150
MATH. Tech. Register Exp. .....Open
CPA, Clerks, Ledger Exp. .....$60-$75
SALES, Hotel and Rest. Supply, Open
ENGINEERS, Mech. Work, Prefer Grad.
312 Sanchez Bldg. 714 S. Hill.

WANTED CAPABLE ESCROW MAN BY L. A. BANK

REPLY, STATING QUALIFICATIONS AND AGE.
Address K. box 397, Times Branch.

ACCT. pub. exp. $125
ACCT. cost exp. staff $150
CORRESPONDENT $150
CREDIT timber etc. $150
CREDIT exp. $150
CREDIT asst. staff $125
CREDIT exp. mdse. $125
CREDIT exp. body $125
REPORT clerk $110
STENOGRAPHER machine $110
STENOGRAPHER exper. $100
Steno. $100
TYPING $1-35 cents $100
Steno., typ. exp. $100
626 Amador Coml. Service (Agcy.)
307 Van Nuys Bldg. 7th & Spring.

CREDIT MAN

Promotion has created an opening for an experienced retail apparel store credit manager. Applicant must have Pacific Coast experience in installment credit and collections, pleasing personality and must not be under 30; permanent position with a large organization offering opportunity to right man. Call Monday a.m. Columbia Outfitting Co., 115-119 Pacific Ave., Long Beach or phone Long Beach 62236.

BURROUGHS OPERATORS

Call at 628 Pacific Southwest Bank Bldg., 6th & Spring. Bank experience preferred.

ACCT. cream draftsman $200
DRAFTSMAN, steel turn. exp. ..$175
STENOG., exp. $125
CONTROL chemist, oil ref. $200
Tool draftsman, start $175
PLANT engr. exp. $200
PLANT layout draftsman $200
SUPERV. cons. draftsman .....Open
Bunnell Bldg. (Agcy.) 529 Towne av.

ACCOUNTANT AND OFFICE MANAGER, thoroughly acquainted with office detail and having executive ability, $225 per month to start. Send personal data, first reference. Give full details including nationality. Address L. box 379, Times Branch.

WHOLESALE salesman $175
WHOLESALE grocery salesman $175
BANK BURR, bookkeeper $150
BOOKKEEPER, young $150
BURR, BEPEL, young $100
BURR, BEPEL, exp. $100
BATTERY OFFICE boys, 16 .....$60
Steno., exp. $100
Call 28 Spring St. Rowan Bldg.

ACCOUNTANT about 25 years, with good executive ability, must be fast worker and capable of handling figures; permanent position; state age, experience and salary expected. Address Box 1, Times Office.

WHOLESALE grocery salesman $175
WHOLESALE grocery salesman $175
BANK BURR, bookkeeper $150
BOOKKEEPER, young $150
BURR, BEPEL, young $100
BURR, BEPEL, exp. $100
BATTERY OFFICE boys, 16 .....$60
Steno., exp. $100
Call 28 Spring St. Rowan Bldg.

ACCOUNTANT about 25 years, with good executive ability, must be fast worker and capable of handling figures; permanent position; state age, experience and salary expected. Address Box 1, Times Office.

SALESMEN

DIRECT SELLING

Snappy, keen men, part or full time, to sell popular priced guaranteed golf ball direct from factory to user. Leads furnished. Experience required. Phone WE. 0834 for appointment.

Salesmen & Beginners

We are offering you a permanent position with promotion.
70% COMM.
WITH ASSISTANCE
Come in and get the facts.
Suite 324, 1031 So. Broadway.

SHOE salesman to sell merchants in California our line of work shoes, dress boots, and work shoes. Commission basis only. No drawing account until ability demonstrated. No objection to being carried as side line with shoes or work clothing. State territory covered and reference in first letter. Address H. J. Justin & Sons, Ft. Worth, Texas.

SALESMAN

Man of good character & energy who has been earning $40 to $50 a week can have steady job by selling a popular line of electrical refrigeration for an established firm. Experience will help, but not a necessity as we will train you. Phone for 15 min. MR. CARTER CO.

FOR A BROKERAGE HOUSE
I am building a sales organization of the finest men in California. To qualify you must possess appearance, car, inspiring personality and ability to intelligently discuss listed and unlisted stocks. You can make $5000-$25,000. It depends on you. SEE MR. LOWE, 530 S. SPRING.

DOWN PAYMENTS
HOURS
Building & Loan, firm with assets exceeding a million dollars wants several salesmen to solicit savings accounts; liberal commission; entire initial payment ranging from $10 to $100. Permanency only. Apply 1000 Chester Williams Bldg.

SALESMAN—Radio salesman with references. Highest comm., plenty of floor space. Also need combination sales & service man. Must have car. See Thomas Low Angeles Furniture Co. 712 S. HILL ST.

AMBITIOUS MAN
Capable meeting the public.
For special work with old established company. Good pay to right party. Mr. CALDWELL, 326 Slavin Bldg. Cor. Colorado & Fair Oaks, Pasad.

Sales Executive

Mfg. company wants responsible, reliable, sales representatives in the 48 states for exclusive territories. Phone RA. 7187, 9-11 a.m.

WE want salesmen with cars, all states. Real trade stimulator and profit sharing plan in existence for oil stations, garages, drug and grocery stores. Say Chastic Co., 2835 Harrison St., K. C., Mo.

SALESMAN—Side line or full time. New idea for retail merchants. $50-$200 weekly. Pocket outfit free. National Publicity Bureau, 80 E. South Water, CHICAGO.

STOP, AMAZING NEW PATENTED VENDING MACHINE, pays merchants 1600% sensational demonstrator $50 day cash. Just start. Write quick. ACME, 4354 Broadway, Chicago.

EARN DAILY PAY IN AN HOUR—New Crackled, Blinking Changeable Electric sign. Just out. 60 seller. $2 profit. Merchants buy 2 or more. Be first. ACCURATE, 2432 Milwaukee Ave., Chicago.

SALESMEN—Sideline or full time, new, fast sellers to merchants, banks, manufacturers, daily commissions. Advertising Novelty Company, Newton, Iowa.

EXPERIENCED salesmen to sell special deal to retailers. Nothing complicated; permanent, exclusive territory. Liberal commission & bonus. Phone YO. 3381 Monday for appoint.

AUTO seat cover line pays $100 wkly. Sell direct to automobile owners. Low priced, excellent quality, Kleharate 4x7 sample FREE. Marvelo, 2300 Wabansia, Chicago.

WANTED—Solicitors for private patrol in good location. Refs. required. Address Y. box 238, Times Offices.

MAN, active, willing to work can make $50 to $100 wk. managing, selling or servicing CHEMICAL HORTICULTURAL PRODUCT. ex. territory open. 2661 W. Pico. 0 to 1.

SALESMEN. Every sale nets you $5. Demonstration sells product. Exclusive territory. Commissions every night. Investigate this quick. 5020 Melrose Ave.

READ APRIL 12 ISSUE OF HOMOLA NEWS

WANTED—HELP—Male

Salesmen, Solicitors —10-B

SALESPEOPLE HELP HELP

—THE BOOM IS ON—

A qualified lead a day—two if you wish—seven days a week. We turn them down daily for the lack of salespeople to handle them.

Never in the history of this office have we been so swamped with honest-to-goodness qualified prospects.

We get our business from Steel Solicitors — two Radio Stations, Downtown Stands, Billboards, Newspapers. Publicity, and we take them to the Knockout of them all.

STUDIO CITY

CALIFORNIA'S PREMIER TEN MILLION DOLLAR DEVELOPMENT

The talk of California, ten minutes from this office. Big commissions—pay off daily. Haulage paid. Boys and girls, this is a Marvelous Set-up and a lifetime deal. The next years' work ahead. Come out and see the livest organization in this town. You must have a car. Studio City is next door to Mack Sennett's $300,000 studio and we have access to it daily.

See J. B. "PROSPERITY" EVANS, 6331 Hollywood Blvd. before 11:30 a.m. or at the track, Ventura Blvd. and Pacoima ave., afternoons.

Special Representative

REALTY FOUNDATION, which is building the finest income improvements in the west on the Pacific Coast, on land recently a part of the Wilshire Country Club Golf Course, has a permanent connection for 8 few men whose experience qualifies them for the sale of high-class real estate investments and who are not content with less than $6000 a month income.

Some of our representatives make more than this in one week.

This is one of the finest fields of selling we have in Los Angeles, new plan, which places the investor and salesman on the same basis as the man with $50,000. In filling up a tremendous volume of sales, which is backed by a $10,000 advertising campaign.

Call after 10 a.m. at 3707 Wilshire Boulevard (Beaux Western) and ask for Frederick S. Dudley, Vice-Pres.

ARE YOU INTERESTED IN BOULDER DAM

FROM AN EDUCATIONAL STANDPOINT?

Would you like to know more about the influence of BOULDER DAM on the INDUSTRIAL FUTURE OF LOS ANGELES?

The J. B. Ransom Corporation, in Co-operation with the "Values Backed by Facts" program—has arranged for a series of lectures by eminent authorities on the above and kindred subjects. Every salesperson should be intensely interested in their work.

The first lecture, for salespeople will be held at 1:30 p.m. MONDAY in the main auditorium at

139 WEST FIFTH STREET
(Between Hope, Flower & Spring sts.)

The New Romola Deal Is Now Ready

And it's RIGHT. LEADS are pouring in since the announcement—more than you can handle. We need at least fifty more fast boys.

If you want quick money, a clean deal and plenty of support, SEE PHILLIPS TODAY
Suite 512-14 Commercial Exchange Bldg.

P. S.—If you have an organization we have an office ready equipped for you.

A SENSATION

Electrical equipment covered by patents, nationally advertised and manufactured by a nationally known organization.

Representatives for this product will be selected Monday between 9 and 12. No investment. Room 315, Guaranty Terminal Bldg. 417 So. Hill, St.

A Liberal Drawing Account

is offered by an old established corporation to two aggressive men capable of meeting the public for special work of about 4 hours each day.
MR. LARSON
1701 SO. GRAND AVE.

SALESMEN

THREE HUSTLING WORKERS NEW BONDED PROPOSITION SELLING DOCTORS AND MERCHANTS IN CALIFORNIA, NEVADA AND UTAH. NO SAMPLES CARRIED. NO SELLING. NO DULL SEASON. GOOD PROSPECTS MADE

A. J. MORGAN

$150 WEEK AND UP
See Harry Hicks, 610 S. Broadway

MEN—21 TO 35 YEARS

For responsible & steady sales work. Assignment, your actual scores in their district. Must be satisfied with $30 to start on advance comm. basis. $50 to $60 per week in 60 days. Call or write MR. HOLT, room 1, 616 S. FIGUEROA ST.

REPRESENT factory selling guar. perf. lifetime auto seat covers. Nat. advertising makes sales easy, $100 wkly. Lowest price. Largest comm. 24-hr. service. Complete outfit free. SUPREME, 1243 Wabash, Chicago.

OPENING for salesman, willing to learn business. Must be over 30, car and furnish local references. Excellent opportunity. Call 1031 So. Broadway, room 827.

MAKE $50-$200 weekly selling well-known line of coin-operated scales, vending machines, automatic type-writers, etc., to stores. New proposition. Complete outfit free. Write giving references. MILLS NOVELTY CO., 4110 Fullerton, Chicago.

SALESMEN WANTED. Permanent connection, $6000 to $10,000 annually selling advertising direct. Dealers in towns ready. Effective antidote chain. Half-order competition. Address 700 AD Union Trust Building, Chicago.

Electric Fixture

Salesman, one with apartment-house following. We have the right price and a business commission. 216 E. WASHINGTON.

LUNCH & lecture manager who has crew & equipment to take over one of the best selling lines in Southern Calif., improvements in & a thousand reasons why you can sell it. Address K. box 1, Times Branch.

EXPERIENCED SALESMEN WANTED
Our salesmen are making $75 per week. Side line satisfactorily handled and will talk salary to you. National Lawn Sprinkler Co., 922 N. San Fernando Blvd., Burbank.

LITHO SHOW CARDS
Beautiful line imported and domestic; a wonderful proposition for salesmen who have had visual experience in this line. 607 I. W. HELLMAN BLDG.

SALESMEN, new washable tablecloth, calling on domestic departments in large retail stores. Pocket samples complete line. Wonderful side line for volume sales. State territory. Address K. box 1, Times Office.

SALESMAN, side line or full time, new idea for retail merchants. $50-$200 weekly. Pocket outfit free. NATIONAL PUBLICITY BUREAU, 80 E. South Water, Chicago.

WANTED, a salesman to sell water softener. We pay $1 an order. Set-up guaranteed. Pay every night. White Mfg. Co., 1830 W. 7th St., Los Angeles. A.M. ONLY.

1031 SO. BROADWAY, ROOM 827.

$30,000,000 AIRCRAFT FINANCE DEAL

OFFERS SALESMEN OPPORTUNITIES UNEQUALED IN THE SECURITIES FIELD TODAY. THE BIGGEST AND LARGEST IN THE COUNTRY! AND STOCK OFFERING WILL BE CLOSED OUT QUICKLY. NO CULLABLEING. WE WANT LOCAL AND OUT-OF-TOWN SALESMEN WHO CAN DO GOOD TIMES DISPLAY AD TODAY.)

1016 WESTERN PACIFIC BLDG.

EXPERIENCED COMMERCIAL REFRIGERATION SALESMEN wanted for Los Angeles territory. One of the oldest and most highly satisfactory systems on the American market. Liberal commissions.
SEE MR. WILLIAMSON
Monday. Wednesday P.M. or Thursday a.m., 1830 W. 7TH ST.

RADIO SALESMEN

I WANT ABOUT 6 REAL HONEST TO-GOODNESS WHOLESALE AND RETAIL RADIO SALESMEN WHO KNOW THEIR STUFF, KNOW THE WORK INSIDE AND OUTSIDE ON A NEW $175 RADIO SELLING FOR A DYNAMIC SPEAKER. CALL TODAY
SEE MR. TINDERLY,
FLEETWOOD CO.,
1238 S. ALVARADO.

CHANGE YOUR LUCK
ARROWHEAD Water offers permanent connection with a real future. Opportunity to a man of managerial ability, capable of introducing new items to the retail trade & willing to start on expense-commission basis. Apply Arrowhead Springs Development Co., 9th floor, Colorado Bldg., Pasadena.

WE REQUIRE A YOUNG MAN of good appearance, preferably with liberal university background, capable of meeting intelligent investors. Experience not necessary. We will train right man. Apply at Factory 6700 Santa Fe ave.

SALESPEOPLE, specialty, sell on sight, high-grade connection, 307 S. Hill Rm. 207, Mon., Tues. & Wed. 9-12 a.m.

PRINTING SALESMAN, good proposition for hi-grade commercial printing salesman. 602 Allied Crafts Bld.

PROPERTY owners: You can earn your own listing fee. Inverts Owner's Listing Serv. 232 S. Hill Rm. 204.

READ APRIL 12 ISSUE OF HOMOLA NEWS

WANTED—HELP—Male

Salesmen, Solicitors —10-B

ELECTROLUX Is Expanding

Commencing operations on Pacific Coast on Sept. 10, 1929, coming direct from the East, where in the past 3 yrs. we have established over 50 branches in the principal cities, also coming from 44 other countries where we are dominant in our particular field, we have made such tremendous strides that San Francisco, Portland and Oakland have now been opened and Pasadena is to be opened shortly.

We have the entire Pacific Coast territory to open up within the next month and need 50 men of vision and responsibility. The men selected to fill positions open will be given an intensive training in our methods and policies of operations and will receive splendid incomes in commission and bonus during their training and qualifying period.

Inasmuch as we stand alone in our particular field we cannot get experienced men but must train men in our own methods.

For the present we are only interested in men permanently located in and around Los Angeles.

Those who apply for personal interview 9 to 12 a.m. will be able to start work immediately if they qualify.

RM. 413-17, 215 W. 9TH ST.
ASK FOR PERSONNEL DIRECTOR

$3000-$30,000 Was Earned

last year by many local life underwriters representing the Pacific Mutual Life, the Great HOME company, assets $140,000,000. If you have tact, initiative, determination and are willing to work hard, you can succeed. Complimentary course in salesmanship offered for those who desire to take up this work. Preferable ages 25 to 45. Life underwriting leads all other professions in earnings. For particulars regarding personal call, write or telephone TRinity 9501 and ask for Mr. Ayres, 323 Pacific Mutual Building, Los Angeles.

SHIRT SALESMAN
Prominent New York shirt manufacturer wants representative to travel from Denver west with headquarters on the Coast, for department and chain stores; must be thoroughly acquainted with the entire territory; those capable of handling volume business will be considered. We will turn over established business to right man; our line is small and popular, so that you can handle it carrying it as a side line. Commission basis at first, but will soon be put on a salary. Write full particulars, giving details in first letter. Our men have been advised of this ad. Address Box 2, Times Office.

WANTED SALESMAN

A beautiful, but medium priced line of fall business announcements for the millinery, dressmaker and tailoring trades. We will soon be ready to ship. Write us for an unusual opportunity.
GOODAN-JENKINS
724 S. BROADWAY

DISTRICT MANAGERS AND DISTRIBUTORS now being appointed for Los Angeles and all Pacific Southwest Counties, for new $2.95 patented vendor. Product going into 9000 stores. Producer is making $25 to $200 per day in merchandise, quickly turning over and over. Will close 3-year contract that will enable exceptionally big profits. Sales plans and order blanks provided, supervising management necessary to produce sales and fine profits. Give your telephone number. Address Applicator Corp. Address L. box 317, Times Branch.

STOCK SALESMEN
AIRCRAFT ISSUE
We have a limited number of openings for high grade stock salesmen to work on this issue. Only those whose and mail leads on the livest aviation deal in the West. International Airways, Southern Airways, Trans-Pacific flyers on the Board. Plenty of publicity, lots of office cooperation & backing. A great set-up for real salesmen who want a permanent connection. If you are fair minded call today. Salesmanager, 902 Financial Center Bldg.

MEN

PERUSE

Do not pass up this opportunity. We are a large eastern manufacturer and need 4 more men to complete our L.A. organization. Selling experience not necessary, as we teach you under experts and pay you for doing so. Permanent connection with splendid chance for advancement. Call TODAY.

A.M. ONLY.
1031 SO. BROADWAY, ROOM 827.

$30,000,000 AIRCRAFT FINANCE DEAL

OFFERS SALESMEN OPPORTUNITIES UNEQUALED IN THE SECURITIES FIELD TODAY. THE BIGGEST AND LARGEST IN THE COUNTRY! AND STOCK OFFERING WILL BE CLOSED OUT QUICKLY. NO CULLABLEING. WE WANT LOCAL AND OUT-OF-TOWN SALESMEN WHO CAN DO GOOD TIMES DISPLAY AD TODAY.)

1016 WESTERN PACIFIC BLDG.

EXPERIENCED COMMERCIAL REFRIGERATION SALESMEN wanted for Los Angeles territory. One of the oldest and most highly satisfactory systems on the American market. Liberal commissions.
SEE MR. WILLIAMSON
Monday. Wednesday P.M. or Thursday a.m., 1830 W. 7TH ST.

RADIO SALESMEN

I WANT ABOUT 6 REAL HONEST TO-GOODNESS WHOLESALE AND RETAIL RADIO SALESMEN WHO KNOW THEIR STUFF, KNOW THE WORK INSIDE AND OUTSIDE ON A NEW $175 RADIO SELLING FOR A DYNAMIC SPEAKER. CALL TODAY
SEE MR. TINDERLY,
FLEETWOOD CO.,
1238 S. ALVARADO.

CHANGE YOUR LUCK
ARROWHEAD Water offers permanent connection with a real future. Opportunity to a man of managerial ability, capable of introducing new items to the retail trade & willing to start on expense-commission basis. Apply Arrowhead Springs Development Co., 9th floor, Colorado Bldg., Pasadena.

WE REQUIRE A YOUNG MAN of good appearance, preferably with liberal university background, capable of meeting intelligent investors. Experience not necessary. We will train right man; our line is small and popular, so that you can handle it carrying it as a side line. Commission basis at first, but will soon be put on a salary. Write full particulars, giving details in first letter. Our men have been advised of this ad. Address Box 2, Times Office.

WANTED SALESMAN

A beautiful, but medium priced line of fall business announcements for the millinery, dressmaker and tailoring trades. We will soon be ready to ship. Write us for an unusual opportunity.
GOODAN-JENKINS
724 S. BROADWAY

DISTRICT MANAGERS AND DISTRIBUTORS now being appointed for Los Angeles and all Pacific Southwest Counties, for new $2.95 patented vendor. Product going into 9000 stores. Producer is making $25 to $200 per day in merchandise, quickly turning over and over. Will close 3-year contract that will enable exceptionally big profits. Sales plans and order blanks provided, supervising management necessary to produce sales and fine profits. Give your telephone number. Address Applicator Corp. Address L. box 317, Times Branch.

STOCK SALESMEN
AIRCRAFT ISSUE
We have a limited number of openings for high grade stock salesmen to work on this issue. Only those whose home and mail leads on the livest aviation deal in the West. International Airways, Southern Airways, Trans-Pacific flyers on the Board. Plenty of publicity, lots of office cooperation & backing. A great set-up for real salesmen who want a permanent connection. If you are fair minded call today. Salesmanager, 902 Financial Center Bldg.

MEN

PERUSE

Do not pass up this opportunity. We are a large eastern manufacturer and need 4 more men to complete our L.A. organization. Selling experience not necessary, as we teach you under experts and pay you for doing so. Permanent connection with splendid chance for advancement. Call TODAY.

A.M. ONLY.
1031 SO. BROADWAY, ROOM 827.

$30,000,000 AIRCRAFT FINANCE DEAL

OFFERS SALESMEN OPPORTUNITIES UNEQUALED IN THE SECURITIES FIELD TODAY. THE BIGGEST AND LARGEST IN THE COUNTRY! AND STOCK OFFERING WILL BE CLOSED OUT QUICKLY. NO CULLABLEING. WE WANT LOCAL AND OUT-OF-TOWN SALESMEN WHO CAN DO GOOD TIMES DISPLAY AD TODAY.)

1016 WESTERN PACIFIC BLDG.

EXPERIENCED COMMERCIAL REFRIGERATION SALESMEN wanted for Los Angeles territory. One of the oldest and most highly satisfactory systems on the American market. Liberal commissions.
SEE MR. WILLIAMSON
Monday. Wednesday P.M. or Thursday a.m., 1830 W. 7TH ST.

Dependable Salesmen

We want 3 clean-cut, aggressive, experienced direct-to-consumer salesmen of go-getting, live-wire caliber, to work with special crew in connection with one of Los Angeles' leading institutions. The position is select, with liberal income. We are not interested in workers, but want live-wire men with backbone, who think for tomorrow, willing to put forth an unlimited effort and want a permanent highly paid position with a national organization. The right men will find an unusual opportunity.
GOODAN-JENKINS
724 S. BROADWAY

DISTRICT MANAGERS AND DISTRIBUTORS now being appointed for Los Angeles and all Pacific Southwest Counties, for new $2.95 patented vendor. Product going into 9000 stores. Producer is making $25 to $200 per day in merchandise, quickly turning over and over. Will close 3-year contract that will enable exceptionally big profits. Sales plans and order blanks provided, supervising management necessary to produce sales and fine profits. Give your telephone number. Address Applicator Corp. Address L. box 317, Times Branch.

STOCK SALESMEN
AIRCRAFT ISSUE
We have a limited number of openings for high grade stock salesmen to work on this issue. Only those whose home and mail leads on the livest aviation deal in the West. International Airways, Southern Airways, Trans-Pacific flyers on the Board. Plenty of publicity, lots of office cooperation & backing. A great set-up for real salesmen who want a permanent connection. If you are fair minded call today. Salesmanager, 902 Financial Center Bldg.

MEN

PERUSE

Do not pass up this opportunity. We are a large eastern manufacturer and need 4 more men to complete our L.A. organization. Selling experience not necessary, as we teach you under experts and pay you for doing so. Permanent connection with splendid chance for advancement. Call TODAY.

A.M. ONLY.
1031 SO. BROADWAY, ROOM 827.

$30,000,000 AIRCRAFT FINANCE DEAL

OFFERS SALESMEN OPPORTUNITIES UNEQUALED IN THE SECURITIES FIELD TODAY. THE BIGGEST AND LARGEST IN THE COUNTRY! AND STOCK OFFERING WILL BE CLOSED OUT QUICKLY. NO CULLABLEING. WE WANT LOCAL AND OUT-OF-TOWN SALESMEN WHO CAN DO GOOD TIMES DISPLAY AD TODAY.)

1016 WESTERN PACIFIC BLDG.

EXPERIENCED COMMERCIAL REFRIGERATION SALESMEN wanted for Los Angeles territory. One of the oldest and most highly satisfactory systems on the American market. Liberal commissions.
SEE MR. WILLIAMSON
Monday. Wednesday P.M. or Thursday a.m., 1830 W. 7TH ST.

RADIO SALESMEN

I WANT ABOUT 6 REAL HONEST TO-GOODNESS WHOLESALE AND RETAIL RADIO SALESMEN WHO KNOW THEIR STUFF, KNOW THE WORK INSIDE AND OUTSIDE ON A NEW $175 RADIO SELLING FOR A DYNAMIC SPEAKER. CALL TODAY
SEE MR. TINDERLY,
FLEETWOOD CO.,
1238 S. ALVARADO.

CHANGE YOUR LUCK
ARROWHEAD Water offers permanent connection with a real future. Opportunity to a man of managerial ability, capable of introducing new items to the retail trade & willing to start on expense-commission basis. Apply Arrowhead Springs Development Co., 9th floor, Colorado Bldg., Pasadena.

WE REQUIRE A YOUNG MAN of good appearance, preferably with liberal university background, capable of meeting intelligent investors. Experience not necessary. We will train right man; our line is small and popular, so that you can handle it carrying it as a side line. Commission basis at first, but will soon be put on a salary. Write full particulars, giving details in first letter. Our men have been advised of this ad. Address Box 2, Times Office.

WANTED SALESMAN

A beautiful, but medium priced line of fall business announcements for the millinery, dressmaker and tailoring trades. We will soon be ready to ship. Write us for an unusual opportunity.
GOODAN-JENKINS
724 S. BROADWAY

DISTRICT MANAGERS AND DISTRIBUTORS now being appointed for Los Angeles and all Pacific Southwest Counties, for new $2.95 patented vendor. Product going into 9000 stores. Producer is making $25 to $200 per day in merchandise, quickly turning over and over. Will close 3-year contract that will enable exceptionally big profits. Sales plans and order blanks provided, supervising management necessary to produce sales and fine profits. Give your telephone number. Address Applicator Corp. Address L. box 317, Times Branch.

STOCK SALESMEN
AIRCRAFT ISSUE
We have a limited number of openings for high grade stock salesmen to work on this issue. Only those whose home and mail leads on the livest aviation deal in the West. International Airways, Southern Airways, Trans-Pacific flyers on the Board. Plenty of publicity, lots of office cooperation & backing. A great set-up for real salesmen who want a permanent connection. If you are fair minded call today. Salesmanager, 902 Financial Center Bldg.

MEN

PERUSE

Do not pass up this opportunity. We are a large eastern manufacturer and need 4 more men to complete our L.A. organization. Selling experience not necessary, as we teach you under experts and pay you for doing so. Permanent connection with splendid chance for advancement. Call TODAY.

A.M. ONLY.
1031 SO. BROADWAY, ROOM 827.

$30,000,000 AIRCRAFT FINANCE DEAL

OFFERS SALESMEN OPPORTUNITIES UNEQUALED IN THE SECURITIES FIELD TODAY. THE BIGGEST AND LARGEST IN THE COUNTRY! AND STOCK OFFERING WILL BE CLOSED OUT QUICKLY. NO CULLABLEING. WE WANT LOCAL AND OUT-OF-TOWN SALESMEN WHO CAN DO GOOD TIMES DISPLAY AD TODAY.)

1016 WESTERN PACIFIC BLDG.

EXPERIENCED COMMERCIAL REFRIGERATION SALESMEN wanted for Los Angeles territory. One of the oldest and most highly satisfactory systems on the American market. Liberal commissions.
SEE MR. WILLIAMSON
Monday. Wednesday P.M. or Thursday a.m., 1830 W. 7TH ST.

RADIO SALESMEN

I WANT ABOUT 6 REAL HONEST TO-GOODNESS WHOLESALE AND RETAIL RADIO SALESMEN WHO KNOW THEIR STUFF, KNOW THE WORK INSIDE AND OUTSIDE ON A NEW $175 RADIO SELLING FOR A DYNAMIC SPEAKER. CALL TODAY
SEE MR. TINDERLY,
FLEETWOOD CO.,
1238 S. ALVARADO.

CHANGE YOUR LUCK
ARROWHEAD Water offers permanent connection with a real future. Opportunity to a man of managerial ability, capable of introducing new items to the retail trade & willing to start on expense-commission basis. Apply Arrowhead Springs Development Co., 9th floor, Colorado Bldg., Pasadena.

WE REQUIRE A YOUNG MAN of good appearance, preferably with liberal university background, capable of meeting intelligent investors. Experience not necessary. We will train right man; our line is small and popular, so that you can handle it carrying it as a side line. Commission basis at first, but will soon be put on a salary. Write full particulars, giving details in first letter. Our men have been advised of this ad. Address Box 2, Times Office.

WANTED—HELP—Male

Salesmen, Solicitors —10-B

A LUNCHEON

Complimentary to our Sales Executives, Sales Representatives, their wives and husbands, now engaged or interested in the

C. C. C. Tatum

INVESTMENT TRUST
The safe, sound, meritorious investment of the day.

We tender to them a luncheon at the Alexandria Hotel
IN THE BALLROOM
At 1 o'clock, Saturday, April 20th, 1929.

OUR PROGRESS IS PHENOMENAL
We must increase our Sales Force! Whether employed or not look into the

C. C. C. Tatum

Repeating Trust!
Call for your luncheon tickets early.

Join us around the table and hear from the lips of outstanding men what the Tatum Plan means to you and yours.

The C. C. C. TATUM Investment Trust
George A. Bauer, Securities Corp.
Suite 221 Fidelity Bldg.,
543 So. Spring Street.

CAN YOU MEET OUR PATRONS?

Present opening for potential executive in this well-established business concern is due to the expansion of several departments; the remuneration is in accordance with the good standing and character of the man wanted; must be over 25 years of age; no applications considered after 5 p.m. Tuesday. Please do not phone or apply after that time. For appt., phone TR. 3004 or for interview
MR. MAYHEW, 827 Roosevelt Bldg.

Beverly Blvd. Square

Wanted: 3 high-class trust salesmen immediately. Must be refined, cultured, gentlemen who are accustomed to dealing with high-class people.
APPLY TO HARRY SNEATH,
TRACT MANAGER,
BEVERLY BOULEVARD SQUARE,
BEVERLY BLVD. AT HARPER AVE.

SALESMAN WANTED

One of the largest building material organizations on the Pacific Coast requires real estate and building and construction experience; do not answer unless you are a producing salesman. Excellent opportunity. All prospects furnished. Answer in writing, stating age, experience, etc.
SECURITY BUILDERS
Call 1000 Architects Bldg.

DIRECT LEADS BY APPOINTMENT.
403 Commercial Exchange Bldg.,
FRANKLIN 6470. DAILY 9-12-2 (or account).

SPECIALTY salesman. Preferably grocers, hardware or drug men. Good salesman now working commission, to handle repeat business already developed. Commission basis. Specify trade called on. Address Sunshine Mop Company, 1080 Fifth St., Milwaukee, Wis.

FINE chance, right man. Reliable Chicago manufacturer has opening for conscientious, energetic producing salesman; sell staple line established trade; State richts; liberal commission; sales manager will assist; state age. Address Box 344 N. Ogden, CHICAGO.

SALESMEN
Here is the best selling clothing line in the direct field. Head to foot; $15 suit, $3 shirt, $2 tie, $3 shoes, $3 suit, hat and shoes. Tremendous repeat business. Large overwriting to producers. Big money for hustlers. Merchandise, Inc., 854 Broadway, L. A.

SALESMAN for L.A. with successful record to sell Pool, Billiard and Bowling Supplies. Must have car. Permanent position for right party. Apply Billiard Supply Co., 1000 Broadway, Denver, Colo.

WE are manufacturing a new electric line, have an opening for specialty salesmen. 318 E. 4TH.

OFFICE APPLIANCE MANUFACTURER has openings in California for men of character, ability and experience to selected territory including commissions on reorders. Training at company's expense. Write Box 1016, Darton, O., about openings nearest you.

CLUB MEN
New deal. No promotion. If you have a car and can drive it I will show you how to make good money. Call 1000 Architects Bldg., MR. ROTH
Between 2 & 4 p.m.

NEW PLAN
It's Different. It's Right. Sell from prospects what they want. WANT 2 MEN ONLY. With car. Apply
R. W. HARPER INC. CO.
236 Paramount Bldg.
Cor. 6th & Hill Sts.

SALESMAN—
PERMANENT POSITION
Growing company wants a young salesman who has a car, good appearance, and ambition to work; capable of advancing to a position of large responsibility. Good salary and bonus required. No canvassing. Apply 1123 S. Hill.

ATTENTION

Autographic register salesman, exp. good commission. America's most efficient & low priced system. Territory. Apply 8-9:30 a.m., 2-3 p.m. 348 Locust Ave., LONG BEACH.

PARTNER, local mfg. co., needs man for both branches of business; must connect with growing concern. $1,000 min. Yet fully secured & returnable if not satisfactory. Address Z. box 203, care profits. Address Z. box 203, Times Office.

BOOKKEEPER-SALESMAN wanted by Hollywood firm. Must have good appearance, be capable of meeting the public and be willing to start at small salary. Address Box 1, Times Office.

SALESMEN WANTED
Men who know merchandising to represent leading grocery, office and grocers in demand. Rm. 434, 321 W. 3RD ST.

5 STOCK SALESMEN

NOT STOCK OR BONDS. A SPECIAL SPLENDID LEADER. 100% DEAL. 10% COM. PLUS 2% BONUS. 626 COOPER BLDG. 10 TO 4.

NEW addition, close in; 1 mile third frontage. We pay haulage & good commission. Property sold on excursion methods. New Mr. Burr. 1000 Western av., Rm. 213, before 12 o'clock.

BOOKKEEPER-SALESMAN
HOOGHTALING CO. have opened an office at 332 Bradbury Bldg., specializing Webster's New International Dictionary. A good seller. Call, write or phone TU. 6121.

WANTED—One dynamic salesman to sell 40 recently foreclosed close-in view lots at about one-third their real value. See Mr.

WANTED—HELP—Female

Trades —11-C

SEAMSTRESS FOR GOWNS AND COATS; ONLY THOSE THOROUGHLY EXPERIENCED WILL BE CONSIDERED; PERMANENT POSITION AND GOOD SALARY TO THOSE QUALIFYING. APPLY HARRY FINK, SEVENTH FLOOR, 315 W. SEVENTH STREET, BETWEEN HOPE AND FLOWER.

MILLINERY MAKERS
RECENT EXPERIENCE IN MAKING AND ALTERATIONS NECESSARY.
BULLOCK'S
APPLY EMPLOYMENT OFFICE

PRESSER
Thoroughly experienced woman with knowledge of spotting & cleaning. Must have 1st-class refs. Permanent. Highest salary paid to correct party. Call 8 a.m. Monday.
RANSOHOFFS
729 S. FLOWER.

Commercial Art —11-CA

Do You Like to Draw?
Unusual opportunity with the world's largest commercial art firm. MEILER BOOTH CO. — for spare-time training. All materials supplied. Call or write for free illustrated catalogue.
STUDIO OFFICE
918 W. F. Story Bldg.
6th at Bdwy. Open eves. till 8.

To Learn Trades —11-b-t.

CANDY, choc. dipping, sizes fruit, nut, also lollipops, personal or mail. Also practical instructions for shop, factory or home candy kitchen. Students trained for positions; free outfit. See wonderful display. Call, we will show you how our students make candy, get our plan at once. Turn your spare time into cash. We sell supplies. Call or write for booklet. Liberty Candy Supply Co., 5th & Bdwy.

Shorthand Taught
Complete Course, $25
Com. Exch. Bldg. Mid

COLOR PHOTOGRAPHS
Profitable and fascinating work. Easily learned in six weeks. Practical results guaranteed. FREE PLACEMENT SERVICE. We recently requested for experienced artists in this work. Write for booklet. Address Dept. 7. ART GUILD ACADEMY, 2408 W. 6.

A Good Place To Learn
Bonnas embroidery, cutting, operating power mach., hemst., buttonhole mach., pressing & trades $22. Position valuable. 224 S. Spring. Rm 414.

TYPISTS earn $25 weekly spare time copying addresses. Complete instructions. Write for information. 3c stamp appreciated. Pennsylvania Addressing Co., Philipsburg, Pa.

CHOCOLATE dipping taught, 1 WEEK FREE. Earn $25 wk. up. Factory & Store Positions. Schilling's, 2300 S. Hill.

LEARN Semaphoring, embroidering, etc. 240 S. HILL. ROOM 312.

Household, Domestic —11-D

WANTED—Experienced, reliable white woman by May 1st for cooking and general housework in family of 2 adults and 3 children, where nurse is also employed. No laundry. Must have good references. Mrs. Nurse, 104-W or write 5915 Cerros ave., Long Beach.

WOMAN to whom pleasant home and light work mean more than high wages, to care for 11-months-old baby and gen'l. housw. No laundry. Private room and bath. Congenial couple. Refs. exch. OR 9613 or 2810.

SYMMONY cook $100
SYMMONY cook $75
SECOND maid $60
Maids and helpers
COLLINS EMPLOYMENT AGENCY
214 E. Green, Pasadena.

RELIABLE German or Swedish young woman for general housework, and help cook for year old baby. Good room in private bath. Must have first class local references. Phone WH. 6273.

GENTLEMAN (68) and semi-invalid grandson (5) in small, attractive Altadena home, desire refined housekeeper-nurse C.S. only; and under 45.) $75. Box 53, Times Office, Pasadena.

WANTED—Experienced, reliable White nurse for baby 1½ yrs. old, also boy 7 yrs. and girl 9 yrs. Permanent position. Exercising required. Phone Van Nuys 104-W or write 7 Cedros ave., Van Nuys.

WOMAN for housework for couple. Must be good cook. Pleasant room, bath. Good wages. Call forenoon or afternoon or $25 mo. Mr. Hall, 1000 S. Hobart blvd.

MRS. PATTEN'S EMP. AGENCY—A domestic agency serving exclusive homes with trained servants, mail for female. 301-4 Western Mutual Life Bldg. 224 W. 5th. PA. 3111.

WANTED: Colored girl for general housework. Must be good plain cook. $5 per week & car fare. Call HE. 3224.

WHITE woman, not over 35, for general housework and cooking, 2 in family, 2 children. 1148 20th st., Santa Monica. PA. 22718.

WOMAN with gen. hsew., cooking for yourself & 5 yr. old boy, business man's home, board & $30. Phone WA. 7544 bet 10 & 12.

WANTED, middle-aged white woman, 1st-class cook & general housework. Wages $60 mo. 1260 W. 77 st. GL. 6781.

WHITE woman, lite hswk. 2 in fam. Wash & laundry. Nice room. Hollywood car. 1632 Formosa Ave. OL. 7818.

EXP. girl, white, for general housework, small home, 2 children, good home and wages. 213 S. Sycamore.

YOUNG white woman for general housework who wants a good home, good wages. 1209 Point View. OR. 6629.

WANT woman for apt.-house work. Phone DU. 1564, Sunday.

WANTED, mother's helper, 2 children, 6 & 8 yrs. Room for self & board. Phone MR. 6987, Monday.

WILL give elder C.S. couple nice home, wages to do housework. Ref. Sunday, or V. A. 4964 Monday.

YOUNG girl or middle-aged woman, to assist with housework. Good home. OR. 6807.

GOOD WHITE girl, gen. hswk. & cooking, $80. Must go good cook. 860 S. Hobart Blvd. FI. 7963.

Housemaids ... $40 to $85
Gen. Mirror Agcy., 441 Beverly Dr.

WIDOW aged woman, light housework and cook, $30 mo. Good home. Adults; permanent. WH. 6232.

WILL give good white hskpr. for 2 in fam. Small home. $35 mo. Do not work Sun. UN. 2628.

COUPLE wanted, all domestic workers rep on Monday. Rev. Hills Agency, Courtesy at 427 Canon Dr. OX 6116.

WHITE woman under 35, genl. hswk. 2 in fam. Lt. laundry. Personal laundry $25. WH. 2860.

FOR BEST SERVICE in domestic help, call at or phone EMPLOYMENT BUREAU, 324 W. BROADWAY, ROOM 227.

MOTHER'S helper, middle aged woman. Light duties. 2 baby girls. No wash. Good home. EM. 7241.

FIRST class maid under 40, general housework, good wages. 2 adults, no kids. 2726 Wellington Rd.

WOMAN for general housework, good cook; is fy family, baby's laundry. $30. 209, OX. 2065.

WALES girl for general housework & baby. 2-year boy. $40. WA. 4560. 421 S. Van Ness.

MAID in apt.-house in exchange for room. 161 N. GRAND AVE.

WANTED, white housework, 2 in family. 4373 S. VAN NESS AVE. UN. 1678.

GIRL, young, white, housework, family of 3. Call after 5 p.m. 1148 20th st., Santa Monica. PA. 22718.

WOMAN white gen. hswk., cooking for yourself & 5 yr. old boy, business man's home, board & $30. Phone WA. 7544 bet 10 & 12.

WANTED, middle-aged white woman, 1st-class cook & general housework. Wages $60 mo. 1260 W. 77 st. GL. 6781.

WHITE woman, lite hswk. 2 in fam. Lt. laundry. Nice room. Hollywood car. 1632 Formosa Ave. OL. 7818.

EXP. girl, white, for general housework, small home, 2 children, good home and wages. 213 S. Sycamore.

YOUNG white woman for general housework who wants a good home, good wages. 1209 Point View. OR. 6629.

WANT woman for apt.-house work. Phone DU. 1564, Sunday.

WANTED, mother's helper, 2 children, 6 & 8 yrs. Room for self & board. Phone MR. 6987, Monday.

WILL give elder C.S. couple nice home, wages to do housework. Ref. Sunday, or V. A. 4964 Monday.

YOUNG girl or middle-aged woman, to assist with housework. Good home. OR. 6807.

GOOD WHITE girl, gen. hswk. & cooking, $80. Must go good cook. 860 S. Hobart Blvd. FI. 7963.

GOOD home & $35 mo. to refin. mid.-aged woman in exchg. for genl. housework & help with children. GL. 9078.

WHITE woman for hswk., neat, clean, 2 in family, home nutes. Rt. 11th, and Ala. Address X, Box 217, Times Office.

WOMAN to give board, room & small salary for housework. Two adults. OR. 1075.

NEED GOOD white help. BROWN EMP. AGCY. Moved to 1507 Santa Monica blvd. Bet. Berk. & Mich. OX. 7131.

GIRL, wh., genl. hswk.; care for child. 6d. home, pretty room, $20 mo. Apply Sun. 1179 WEST BLVD.

EXPERIENCED white woman care of 2 sch. children, upstairs work only. $25 mo. DU. 20603.

MOTHER'S helper, white, under 40 yrs.; 2 children, good home, light work. $40. GL. 6548.

EXPERIENCED neat white girl, genl. hswk., 2 adults, 2 kids. Phone Glen. 2850. Phone Colorado 1041.

YOUNG white woman for general housework in family of 2 adults and 2 children. Must have nights. VI. 0312.

GIRL, white, gen. hswk. & cooking. $30. Hickey, Must go good cook. 860 S. Highland. WH. 6763.

Housemaids ... $40 to $85
Gen. Mirror Agcy., 441 Beverly Dr.

WIDOW aged woman, light housework and cook, $30 mo. Good home. Adults; permanent. WH. 6232.

WILL give good white hskpr. for 2 in fam. Small home. $35 mo. Do not work Sun. UN. 2628.

COUPLE wanted, all domestic workers rep on Monday. Rev. Hills Agency, Courtesy at 427 Canon Dr. OX 6116.

WHITE hswk. wanted; help housework. Must be good cook. Ref. required. Call 9 a.m. to 2 p.m. 1148 20th st., Santa Monica. PA. 22718.

WOMAN for gen. housework, family of 2 adults. Ref. required. Call forenoon. OR. 6978.

MOTHER'S HELPER, 3 TO 5. NO SUN. 4325 MO. WH. 5040.

COUPLE (w.) $115. Hollywood. Permanent Agcy. 1731 Vine. HO. 1107.

PRIVATE INTERVIEWING ROOMS
Good Position in the Better Homes. Free Place You.
PHONE TRINITY 8091

WANTED—A-1 waist cook, housekeeper, 2 adults, 6-rm. bungalow, bike from Beverly bus. No laundry, $80 mo. Refs. req. Position open May 1. Address X, box 204, Times Office.

WOMAN for housework, 2 in fam. Hawk. and part care girl 3 yrs. old. Good plain cook, lovely rm. and board. Call 9:30 to 11 or 1 to 4. 1241 Patty Rd., Brent. OX. 8574.

GIRL, WHITE, TO TAKE CHARGE
Want A-1 maids, cooks, couples and general domestic help. Good pay. Mary E. Agency, 231 Bdwy. Long Beach.

HEAT, refined Protest. white woman, under 40, to assist with work in plain sewing and intelligent and interested care of 2 schoolgirls. Must have good refs. WA. 0184.

EXP. woman for light hswk. for family of 3. Must be A-1 cook. Good salary. Must go out town at once. Turn your spare time into cash. We sell designer. Call or write for booklet. Liberty Candy Supply Co., 5th & Bdwy.

COLOR PHOTOGRAPHS
Profitable and fascinating work. Easily learned in six weeks. Practical results guaranteed. FREE PLACEMENT SERVICE. We recently requested for experienced artists in this work. Write for booklet. Address Dept. 7. ART GUILD ACADEMY, 2408 W. 6.

A Good Place To Learn
Bonnas embroidery, cutting, operating power mach., hemst., buttonhole mach., pressing & trades $22. Position valuable. 224 S. Spring. Rm 414.

TYPISTS earn $25 weekly spare time copying addresses. Complete instructions. Write for information. 3c stamp appreciated. Pennsylvania Addressing Co., Philipsburg, Pa.

CHOCOLATE dipping taught. 1 WEEK FREE. Earn $25 wk. up. Factory & Store Positions. Schilling's, 2300 S. Hill.

LEARN Semaphoring, embroidering, etc. 240 S. HILL. ROOM 312.

BOOK-KEEPER & STENOG.
Age between 24 and 35 who can type 50 wpm. Experience, $150 mo. Address Mr. Carter in own writing, stating age and qualifications. Full charge of an office and splendid present salary if you can prove you are worth it. Call for interview appearance. Address X, box 210. Times Office.

Classified Advertising
Is a business over the telephone. Let it bring you new customers. Call MR. 8111 and ask for Classified Advertising Department.

WANTED—HELP—Female

Household, Domestic —11-D

WANTED—On a beautiful place in the country, two and quarter miles from the P. O. in the city of Ojai. A young woman or middle-aged woman in good health for general housework or helper. No cooking. Family of two adults. Genteel surroundings. A nice room with bath & own table with thirty dollars a month. Address Box 446, Ojai, Ventura Co., Cal.

Cook, 2nd Maids, Butler
If you are not a first-class cook, 2nd maid or butler, apply at MARSHALL SCHOOL OF COOKING & SERVING. We train you for better position. Our certificate is your reference. Class 2 hrs. each day, or on your day off. Also evening classes. 722 S. Westlake. DR. 5317.

CAFAMOR young white woman for cooking and general downstairs work. Must be dependable and efficient with reference. Family of two adults, two children. (Keep 2nd girl.) Wash Friday. Pleasant living conditions. State age, nationality and kind of work you have done in answering. Address Y, box 243, Times Office.

MUTUAL EMPLOYMENT AGENCIES
WORK OUR SPECIALTY
PRIVATE INTERVIEWING ROOMS
Good Position in the Better Homes. Free Place You.
PHONE TRINITY 8091

WANTED—A-1 waist cook, housekeeper, 2 adults, 6-rm. bungalow, bike from Beverly bus. No laundry, $80 mo. Refs. req. Position open May 1. Address X, box 204, Times Office.

HOUSEWORK, 2 in family, $30. Call 9 a.m. 1148 20th st., Santa Monica. PA. 22718.

EXP. woman for light hswk. for family of 3. Must be A-1 cook. Good salary. Must go out town at once. Turn your spare time into cash. We will show you how our students make big money, get our plan at once. Turn your spare time into cash. We sell designer. Call or write for booklet. Liberty Candy Supply Co., 5th & Bdwy.

COLOR PHOTOGRAPHS
Profitable and fascinating work. Easily learned in six weeks. Practical results guaranteed. FREE PLACEMENT SERVICE. We recently requested for experienced artists in this work. Write for booklet. Address Dept. 7. ART GUILD ACADEMY, 2408 W. 6.

A Good Place To Learn
Bonnas embroidery, cutting, operating power mach., hemst., buttonhole mach., pressing & trades $22. Position valuable. 224 S. Spring. Rm 414.

TYPISTS earn $25 weekly spare time copying addresses. Complete instructions. Write for information. 3c stamp appreciated. Pennsylvania Addressing Co., Philipsburg, Pa.

CHOCOLATE dipping taught. 1 WEEK FREE. Earn $25 wk. up. Factory & Store Positions. Schilling's, 2300 S. Hill.

LEARN Semaphoring, embroidering, etc. 240 S. HILL. ROOM 312.

BOOK-KEEPER & STENOG.
Age between 24 and 35 who can type 50 wpm. Experience, $150 mo. Address Mr. Carter in own writing, stating age and qualifications. Full charge of an office and splendid present salary if you can prove you are worth it. Call for interview appearance. Address X, box 210. Times Office.

WANTED—HELP—Female

Household, Domestic —11-D

WANTED—On a beautiful place in the country, two and quarter miles from the P. O. in the city of Ojai. A young woman or middle-aged woman in good health for general housework or helper. No cooking. Family of two adults. Genteel surroundings. A nice room with bath & own table with thirty dollars a month. Address Box 446, Ojai, Ventura Co., Cal.

Cook, 2nd Maids, Butler
If you are not a first-class cook, 2nd maid or butler, apply at MARSHALL SCHOOL OF COOKING & SERVING. We train you for better position. Our certificate is your reference. Class 2 hrs. each day, or on your day off. Also evening classes. 722 S. Westlake. DR. 5317.

CAFAMOR young white woman for cooking and general downstairs work. Must be dependable and efficient with reference. Family of two adults, two children. (Keep 2nd girl.) Wash Friday. Pleasant living conditions. State age, nationality and kind of work you have done in answering. Address Y, box 243, Times Office.

MUTUAL EMPLOYMENT AGENCIES
WORK OUR SPECIALTY
PRIVATE INTERVIEWING ROOMS
Good Position in the Better Homes. Free Place You.
PHONE TRINITY 8091

WANTED—A-1 waist cook, housekeeper, 2 adults, 6-rm. bungalow, bike from Beverly bus. No laundry, $80 mo. Refs. req. Position open May 1. Address X, box 204, Times Office.

HOUSEWORK, 2 in family, $30. Call 9 a.m. 1148 20th st., Santa Monica. PA. 22718.

EXP. woman for light hswk. for family of 3. Must be A-1 cook. Good salary. Must go out town at once. Turn your spare time into cash. We will show you how our students make big money, get our plan at once. Turn your spare time into cash. We sell designer. Call or write for booklet. Liberty Candy Supply Co., 5th & Bdwy.

COLOR PHOTOGRAPHS
Profitable and fascinating work. Easily learned in six weeks. Practical results guaranteed. FREE PLACEMENT SERVICE. We recently requested for experienced artists in this work. Write for booklet. Address Dept. 7. ART GUILD ACADEMY, 2408 W. 6.

A Good Place To Learn
Bonnas embroidery, cutting, operating power mach., hemst., buttonhole mach., pressing & trades $22. Position valuable. 224 S. Spring. Rm 414.

TYPISTS earn $25 weekly spare time copying addresses. Complete instructions. Write for information. 3c stamp appreciated. Pennsylvania Addressing Co., Philipsburg, Pa.

CHOCOLATE dipping taught. 1 WEEK FREE. Earn $25 wk. up. Factory & Store Positions. Schilling's, 2300 S. Hill.

LEARN Semaphoring, embroidering, etc. 240 S. HILL. ROOM 312.

BOOK-KEEPER & STENOG.
Age between 24 and 35 who can type 50 wpm. Experience, $150 mo. Address Mr. Carter in own writing, stating age and qualifications. Full charge of an office and splendid present salary if you can prove you are worth it. Call for interview appearance. Address X, box 210. Times Office.

WANTED—HELP—Male and Female

Miscellaneous —12

WANTED—Agents everywhere to solicit for subscribers to "The World Tomorrow," a monthly magazine in The Perfect Healing and all the Supreme Interests of Life. Send for free sample copy and full particulars

Address THE WORLD LIBERATOR
443 EAST FIRST STREET
LONG BEACH, CALIFORNIA

COUPLE wanted for general housewk.; man must be able to drive car; woman good cook & do housework. Salary $100. Phone 61564 Santa Monica.

MID. age couple, husband empl'yed, or mother & daut. Hawk. morning; work furn., bunk. Hills pd. Breakfr. premises, refs. 1217 Lilra. CA. 3736.

JAN & wife, houseman & cook. Good wages, small family, local refs. Address R. W. Huber, 773 Magnolia av., Riverside. Phone 1234.

WANT man & wife, mid. age, to assist in caring for invalid, in exchange for 2 sep. rooms, bath, private entry. Gar. and $25 mo. YO. 2414.

COUPLE or single for light janitor work in apt. house in exchange for room, single apt. TU. 7638.

TO take care of lawns and light work for apartment. Apply Mrs. Davis, 829 E. Acacia St., GLENDALE.

MAN & wife for cooking, housework & gardening. $150. Only exp. & reliable need apply. OL. 1406.

WHITE cook, man, clean and economical; drive car. HE. 7654. Address Y, box 226, Times Branch.

COUPLE, faithful steady worker, willing to do any kind of hshld work in exchange, office factory, reas. DR. 9736.

YOUNG man, neat, employed, give confidential inquiry service, bond & interest, small temporary loan. Address Box 52, Times Office.

CIVIL engineer wants subdivision or construction work. Have equipment. Will accept lot as part payment. Address Box 45, Times Office.

WANT steady work, house, garden or most any line, high school student, very fine with English. J. A. Romo, Corina 21183.

STUDENT wants work for summer, beg. 2nd June. Address X, box 164, Times Office.

JAPANESE boy, 18, wants schoolboy job. Bobby Uregami. VA. 6072. 241 E. 42nd.

SECOND gardener or night watchman. Reasonable. J. W. Brink. 29331½ 9th ave.

LIFT week's wages to any one who knows of a job. No selling. L. Casper, 520 Lorena.

SHOW card writer wants position with store or window dressing to; salary or commission arrangement. Address R. W. Huber, 773 Magnolia av., Riverside. Phone 1234.

DEPENDABLE & courteous young man wishes part time day or night work. Can fit in anywhere. OL. 0388.

COLLEGE boy wants eve., Sat. or Sun. work. Prefers chauf. or serv. station. Can fit in anywhere. OR. 8491.

AMERICAN, 10 yrs. exp. oil field accounting. Materials, payrolls, production. Box 1, Edgfire 2911.

YOUNG man, strong, wants work. Drive car. Will do anything. Call 1148 20th st., Santa Monica. PA. 22718.

JANITOR, 10 yrs. exp. apt. & hotel; plumber & electric'n. Ph. HU. 0647-R.

YOUNG man, strong willing. Have truck, car. Anything. DR. 2840.

YOUNG man, high school grad., wants work. Phone AT. 8545.

DRIVING, gardening, anything, 2 or 4 days week. Lone hours. OR. 6163.

YOUNG man with late model closed car wants work. Phone AT. 7311.

FRENCH chef cook, furn. personal or written ref. MT. 8154, Apt. 107.

POSITION wanted as chef in hotel, club or cafe. 1345 Bond pl. AT. 7326.

HEAD houseman, exp. on carpets, etc.; willing worker. Al refs. VA. 0425.

EXPERIENCED colored man wants part-time work. Call at 7361 Melrose ave.

HOUSE, window cleaner, good on floors, fast. Refs. Louis. WE. 9976.

WANTED—A HEART
In this much advertised Los Angeles county, surely there must be a big executive with human interest who is willing to assist a business-trained and experienced man, age 36. The advertiser had recently suffered financial reverses and now is in need of monetary help. To the person or firm willing to invest in me, I offer security in manhood and a thorough business training. An investment in manhood is unusual, but this is an unusual case. This man will prove himself a great asset. Credentials as to character, ability, etc., will disclose real merit. Address Y, box 168, Times Office.

EXP. col. man wants work any kind. Good worker. Call 1148 20th st., Santa Monica. PA. 22718.

JANITOR, P.M. col. man, 23, reliable. A-1 references. MU. 6851-J.

ELDERLY man wants any work. Address Y, box 183, Times Office.

BOY through school wants work or room. Hayes. CA. 6327.

YOUNG married man wants work, very reliable. MU. 0921.

EXP. elevator man of waiteman, loc. Hook. DU. 0514.

FILIPINO, 10 exp. janitor. Driver. Plumber. Elect. VA. 4427.

HONEST white janitor wants work, stove, sprinkling. OR. 7226.

CALL China Agcy. exp. cook, chauff. or dom. help with refs. MU. 0742.

Store and Office —15-A

DEPARTMENT STORE OR RETAIL FURNITURE experience with exceptional experience in finance, inventory & merchandise control, budgets & credits, systems and methods; permanent connection. Address Y, box 245, Times Office.

WILL KEEP BOOKS PART TIME. Am employed part time by public accountant with whom I consult on your problems. Best and cheapest service you can buy. Phone O. E. RENNER. TU. 7403.

ACCOUNTANT-Book-keeper, 20 years' wide experience, desires position with mfg. or jobbing house. Univ. grads., Alex. Hamb. Instr. Local ref. Would leave city. E. B. Ayers, 1222 West Pacific Blde.

COLLEGE graduate wants short business training course; position with local or suburban concern. Bookkeeping preferred. Box 23, Refs. HO. 2233.

EXPERIENCED bookkeeper & typist, age 32, college grad., local ref., full charge, or assist. 1647 W. 11th st. Dr. 9899, Miss Richard.

ACCOUNTANT, ofc. mgr., credits, costs, bldg. mat. and allied trades experience. Refs. Box 229, Times Office.

EXPERIENCED stenographer-secretary, mach. bkkpr., calculator & comptometer, rapid typist. Ref. Lodge. TU. 2811.

YOUNG man, 11 yrs. with auto mfgr., wishes position, acctng., cr., collects, systematizing, adv. Exec. Dr.

EXP. accountant invites free consultation on your problems. Reference required. ART AGENCY, 2120 Wall.

$10 a day sure. Sell 3 fine broadcloth shirts, $4.95. Report order, shirt ready in 2 days. Free sales kit. Shirt Mfg. Co., Greensboro, N. C.

AGENTS sold $50 first week selling windows. 300% profit. Free sample. Metallic Letter Co., 635 N. Clark, CHICAGO.

FREE—1000 money-making opportunities. Send postcard for sample copy of Specialty Salesmen Magazine, 307 Mailhot Tower, CHICAGO.

AGENTS—Big selling white shirts. No capital or exp. needed. Commission in advance. Samples free. Madison Shirt Co., 562 Broadway, N. Y.

EMPLOYMENT—Agencies —14

FURNISH only reliable, competent & honest help. Call 1148 20th st., Santa Monica. PA. 22718.

Agcy, A-1 Empl. Agcy., VA. 7326.

CALL OR 4427. AGCY. ALL KINDS RELIABLE JAPANESE WORKERS.

WANTED—SITUATIONS—Male

Miscellaneous —15

DO YOU NEED A REAL SERVICEMAN? FACTORY! I am thoroughly familiar with & experienced in all departments of the business. Know many large chain & department store buyers & can by a big additional or volume business. Any kind of compensation arrangement that will give me a chance to demonstrate my ability will be satisfactory. Address Y, box 232, Times Branch.

LAW graduate, ypracticed same 7 yrs., just completed 31 yrs., service with International Harvester Co. as traveling salesman, desires connection, fine health, services available Oct. 1st, or sooner if required, al-ways reliable, trustworthy. Address W. THOMAS SMITH, Imperial Hotel, Evansville, Ind., or 102 N. Grandview.

ESTIMATOR
All-around construction man, draftsman, superintendent or partnership connection with established contractor. Address Y, box 179, Times Office.

OFFICE or sales position wanted by married man, seven years with publishing house, 3 years overseas trip cast, knew export business and speak Spanish fluently. Excellent references. Address X, box 110, Times Office.

MANAGEMENT of developed subdivision or acreage wanted by experienced real estate broker 5 years, 15 years banking experience. A capable man with ability to invest. Address Y, box 149, Times Office.

TITLE ESCROW and TRUST EXECUTIVE with 15 years' experience offers connection with title company or other financial concern. Salary $6200. Address X, box 56, Times Office.

EX-World War officer, high school grad., wants position. Exp. chauf., gen. clerical work or what have you? Rel. Ref. Let's hear from some of you 100% Americans. Address L. Hall, 1220 S. Bixel.

SOLDIER of fortune, adventurer, 10 yrs. varied exp., age 36, has good wardrobe but no cash. Will consider any honorable proposition. Address J. O. Foley, 216 N. Beaudry.

MUST have employment, best of refs. Reliable, 3 years' special duty Marine Corps. Can drive car. Desire warehouse work, shipping clerk or what have you? TU. 1783.

HOUSEBOY, reliable young American student will wash dishes or do anything to help pay expenses. Call Mr. Ray, AT. 4732.

ENGLISH-Canadian, last 6 years outside sales executive, desires congenial job in Los Angeles, fi ref. Address Box 1, Times Office.

CASHIER manager, thorough accountant and experienced salesman, seeks connection as one first. Address Box 1, Times Office.

GOOD, faithful steady worker, willing to do any kind of hshld work in exchange, office factory, reas. DR. 9736.

YOUNG man, neat, employed, give confidential inquiry service, bond & interest, small temporary loan. Address Box 52, Times Office.

CIVIL engineer wants subdivision or construction work. Have equipment. Will accept lot as part payment. Address Box 45, Times Office.

WANT steady work, house, garden or most any line, high school student, very fine with English. J. A. Romo, Corina 21183.

STUDENT wants work for summer, beg. 2nd June. Address X, box 164, Times Office.

JAPANESE boy, 18, wants schoolboy job. Bobby Uregami. VA. 6072. 241 E. 42nd.

SECOND gardener or night watchman. Reasonable. J. W. Brink. 29331½ 9th ave.

LIFT week's wages to any one who knows of a job. No selling. L. Casper, 520 Lorena.

SHOW card writer wants position with store or window dressing to; salary or commission arrangement. Address R. W. Huber, 773 Magnolia av., Riverside. Phone 1234.

DEPENDABLE & courteous young man wishes part time day or night work. Can fit in anywhere. OL. 0388.

COLLEGE boy wants eve., Sat. or Sun. work. Prefers chauf. or serv. station. Can fit in anywhere. OR. 8491.

AMERICAN, 10 yrs. exp. oil field accounting. Materials, payrolls, production. Box 1, Edgfire 2911.

YOUNG man, strong, wants work. Drive car. Will do anything. Call 1148 20th st., Santa Monica. PA. 22718.

JANITOR, 10 yrs. exp. apt. & hotel; plumber & electric'n. Ph. HU. 0647-R.

YOUNG man, strong willing. Have truck, car. Anything. DR. 2840.

YOUNG man, high school grad., wants work. Phone AT. 8545.

DRIVING, gardening, anything, 2 or 4 days week. Lone hours. OR. 6163.

YOUNG man with late model closed car wants work. Phone AT. 7311.

FRENCH chef cook, furn. personal or written ref. MT. 8154, Apt. 107.

POSITION wanted as chef in hotel, club or cafe. 1345 Bond pl. AT. 7326.

HEAD houseman, exp. on carpets, etc.; willing worker. Al refs. VA. 0425.

EXPERIENCED colored man wants part-time work. Call at 7361 Melrose ave.

HOUSE, window cleaner, good on floors, fast. Refs. Louis. WE. 9976.

WANTED—SITUATIONS—Male

Miscellaneous —15

REGISTERED pharmacist, now employed, wishes change. Have over twenty-five years' all-around experience. Will consider purchase of store if found satisfactory. Address X, box 49, Times Office.

MALE NURSE, SPECIAL NURSING. MENTAL CASES OR INVALIDS. GRADUATE MECHANO-THERAPIST. HAVE NEW WILLYS-KNIGHT SEDAN FOR OCCASIONAL DRIVES. HO. 2237.

CIVIL engineer, 12 years' experience, sanitation and drainage. Desires work in field or office. LKridge 7538.

ARCHT. draftsman, all around man. Des. persp. rend., color, detail, crn. de-sign. Whitney 6901.

DRAFTSMAN, mechanical exp. Bldg. 9317 Dearborn, South Gate.

Farm and Garden —15-B

JAPANESE gardener wants room in exch. for care of lawns. Prefer Beverly Hills or Hollywood. Refs. Henry Motoki, 118 Weller st.

EXP. Japanese young gardener wants steady work. Phone Glendale 2-1-1-J. Please call after 4 p.m.

MAN wishes steady work. Irrigation or ranch work. Phone Whitt. DU. 0514.

OYAGAR. 1353 Wright st.

JAPANESE gardener, houseboy, long experience. Permanent. Harada. 1641 Cosmos st.

ALL kinds of gardening done by exp. gardener. Rubbian hauling. 5556-W.

JAPANESE expt. gardener wants high-class garden work. Flowers, lawns work specialty. DR. 7407.

GARDENER, mid.-age, exp. lawns, plants, etc., wanted. Phone Glen. 2850. Address L, box 816, Times Branch.

DANISH gardener, 25 yrs., wishes position on private place. Address K, box 288, Times Branch.

EXP. Japanese take care garden for room, board, extra if large. Tanaka. OR. 4427.

JAPANESE expert gardener wants work, city or country. Address Y, box 225, Times Office.

YOUNG man wants work, gardener's helper or work in nurseryman. 1703 Tobermann. ALL 8831.

RELIABLE gardener wants place; Hollywood & Beverly Hills. CR. 2908.

YOUNG married man wishes work on fruit ranch. OR. 7062.

GARDENS cared for 7c4h, WK. or mo. Reas. gardening. Ex. ref. HO. 2233.

EXP. gardener, American, reliable, sober, wants private place. Alfred, 2 S. 6th ave., Arcadia. Unusual chance. Experience. Refs. GA. 7848.

MIDDLE-aged man, chores, garden. Will learn. Call 1148 20th st., Santa Monica. PA. 22718.

PRUNING & TRIMMING. NEW LAWNS PUT IN. HO. 0410.

GARDENER wants work by hour. Lawn raked. Reynolds. CA. 4343, or

MAN wants garden or sm. orchard wk. Address Box 146, Times Branch.

REL. Japanese gardener & houseman-boy, in priv. fam. Taira. DR. 1141.

JAPANESE gardener wants work by day or mo. MU. 8931.

LANDSCAPING, gardener, caretaker, private. Eric. Inc. Brentwd. 72. Ph. Brentwd. 1-J. Pac. Palis. 1-J.

EXPERT gardener wants work by hour. Call after 5 p.m. 1241 Patty Rd., Brent. OX. 8574.

FIRST-Class gard. wishes care of garden by month. Best refs. WY. 1947.

POS. all kinds of gardening. Call 1148 20th st., Santa Monica. PA. 22718.

PRENDERGAST. TO. 4193.

House Servants. Caretakers —15-J

HOUSEMAN, WHITE, POSITION private family, excellent references to show. Address Y, box 243, Times Branch.

MIDDLE-aged man, white, honest, reliable, wants position as caretaker, janitor or general helper for apt. house. Can drive car. Address Y, box 181, Times Office, or phone 1148 20th st., Santa Monica. PA. 22718.

EXPERIENCED man wishes position as chauffeur with house or ranch; wife, Al ref. 30 yrs. DR. 2649.

CHAUFFEUR will drive for priv. party, use my car. Master 6 Buick, reas. Write 634 Finley, Sta. A, L. A.

HIGHLY rec. Filipino chauf. and cook wants pos. in small family. Call 1171 Alpine.

JAPANESE wants pos. chauffeur and gardener, Wakefield 6680, Pasadena, in morning.

FILIPINO exp. chauffeur & A-1 cook, local refs., wants steady work. GL. 2009. Ask for JACK.

CHAUFFEUR, white, single, 24, good local references, willing to live on place. Ph. AT. 8067, ask for FRANK.

CHAUFFEUR, white, 35, 4 years L. A. pos. with present employer, 2 years ex. Best refs. BE 5699, A.L. Brown.

YOUNG Swed. chauf. wants few hrs. work, 2 days week. Call 1148 20th st., Santa Monica. PA. 22718.

CHAUFFEUR or coop. Filipino, exp. priv. family. Good refs. DU. 6523.

CHAUFFEUR, white, single, exp. good refs. Call 1148 20th st., Santa Monica. PA. 22718.

FILIPINO chauf. & butler, hswk. Very reliable. 9 yrs. exp. VA. 5475.

FILIPINO chauf. All-around man. Best city refs. MU. 6745.

TRUCK driver, exper. in L. A. Will do any kind of work. HU. 7428.

JAPANESE expert mechanic-chauf. wants pos. in priv. fam. AT. 9226.

REPINED lady exp. driver, generally useful, no anywhere. Ref. 2931 Main.

MAN wants any kind of truck driver, car or tractor. ME. 0912. Rm. 65.

CHAUFFEUR, reliable, exp. references, obliging mechanic. Ref. EM. 2440.

CHAUF., col., 7 yrs. exp., 1-A. Drive fine cars. Loc. refs. HU. 1369.

YOUNG man, exper. driver, needs work. Call HU. 0626-W. a.m. or eves.

A-1 COL. chauf., willing worker, 16 yrs. exp. Best city ref. AX. 1310.

Hotel, Restaurant, Club —15-F

MANAGER, steward or chef wants position in hotel, club, cafe or cafeteria. 20 years' experience. Best of references. Call 1241 Patty Rd., Brent. OX. 8574.

JANITOR or job. De painting, plumbing, wiring, carp., gardening, 45. Sober, industrious. 1307 W. 82nd st.

JANITOR wants pos., hotel or apt. Ref. White. Go anywhere. Single. 4060 Ken. 60.

EXP. Filipino chef cook, furn. personal or written ref. MT. 8154, Apt. 107.

POSITION wanted as chef in hotel, club or cafe. 1345 Bond pl. AT. 7326.

HEAD houseman, exp. on carpets, etc.; willing worker. Al refs. VA. 0425.

EXPERIENCED colored man wants part-time work. Call at 7361 Melrose ave.

HOUSE, window cleaner, good on floors, fast. Refs. Louis. WE. 9976.

WANTED—SITUATIONS—Male

Day Work —15-L

GARDEN AND HOUSE CLEANING. G. VALENTINE. Capitol 6527.

EXPERIENCED Japanese, house cleaning by the day. HO. 8731 aft 6 p.m.

WANTED—SITUATIONS—Female

Miscellaneous —16

ATTRACTIVE brunette girl, highly educated, adaptable, wishes position as social or business secretary to retired gentleman or woman of means. Free to leave city. Exp. driver. Will consider post as governess. Refs. exchanged. Miss Drought. WH. 4766.

APT. HOUSE, HOTEL OWNERS Notice—For efficient managers call Miss Hamilton, in charge of the Contact Dept. Co-operative Apt. & Hotel Assn., 521 W. 6 St. TU. 9778.

POSITION wanted by woman of culture & experience as companion for lady, either at home or for traveling. Excel. refs. offered & required. HE. 4779.

APT. HOUSE, HOTEL OWNERS Notice—For efficient managers call Miss Hamilton, in charge of the Contact Dept. Co-operative Apt. & Hotel Assn., 521 W. 6 St. TU. 9778.

COMPETENT APT. HOUSE MGR. With pleasing personality will give services each. for apt. & small wage. Excellent ref. GR. 6806.

CULTURED young lady desires to travel abroad as secretary or companion. References exchanged. Address K, box 2706, Times Branch.

YOUNG lady will work 4 days in home or office for rm., bd. & sm. sal. Exp. Co.-operative Apt. & Hotel Assn., 521 W. 6 St. TU. 9778.

COMPETENT APT. HOUSE MGR. With pleasing personality will give services each. for apt. & small wage. Excellent ref. GR. 6806.

CULTURED young lady desires to travel abroad as secretary or companion. References exchanged. Address K, box 2706, Times Branch.

YOUNG lady will work 4 days in home or office for rm., bd. & sm. sal

WANTED—SITUATIONS—Female

Dressmakers, Seamstresses—16-E

DRESSMAKING, your home, exclusive work only. Experienced seamstress. Bdwy. 1862.

PLAIN ensemble or silk prints, $4 day, to May 1st, exp.; remodeling. WA. 1104.

SEAMSTRESS wishes engagement in L.C.-class fam. by day. Wardrobe MRS. B. perfect order. Dun. 5356.

HIGH-class gowns of coats, exact city styles. Your home, reasonable. TU. 53501.

EXPERT remodeling & remodeling at home or by day. Reas. DU. 4693.

SPECIALTY on children's frocks, 6-14. Mrs. Hunt's shirts. Grapes. Ox. 7-4.

FINE-class remodel, $5, car fare. Mrs. Wise. Rid. 34.

HIGH-class remodel, coats. 4441 W. NORTON. Cen. 8028.

ALTERATIONS & dressmaking, your home or mine. Wilcox reas. Hol. 5350.

REMODELING all kinds. Dressmaker's helper, $2 day. W. 1313. HO. 5350.

CHICAGO dressmaker, 20 yrs. exp., your home or mine. $4 day. WH. 2484.

A DRESS & day satisfaction guarantee. Mrs. Reis. VA. 2318.

DRESSMAKER (col.) wants work by day, week or at home. MU. 6466-W.

DRESSMAKING, your home or mine, by day. 610 N. San Pedro. HE. 8063.

ALTERATIONS & children's clothes, curtains, etc. Reasonable. AT. 6971.

DRESSMAKING, home or by day. $2.50 per day. CR. 1414.

DRESSMAKING & alterations, your home or by day. $4. AT. 8289.

SEWING of any kind at your home or mine. $4 day. HO. 4-1-W.

FRENCH dressmaker, alt. exp. sewing, remodeling, ensembles. $8 day. Cla. 7-0-1.

GOWNS, coats, suits, by day, $3 or $4 per day. Hom. Comfortable outside run. Phone. 7133 Marco at. off Pico near Orange.

EXPERT dressmaking, special remodeling, $4 day. 1824 W. 23rd. Pro. 1-0-1.

DRESSMAKING, your home or mine, $4 day. Kitchen privs. DU. 6870.

DRESSMAKING, $3 per day. Home, with porch. Bdwy. 3-0-1.

DRESSMAKING, your home, private business lady pref. Close to car line. Very reas. 1141 W. 36th. AD. 1-0-1.

$3 WEEK; light room. Free parking. Free bath. May cook meals. Close in. 3 car lines. 422 W. 20th st. (nr. Hall).

EXPERT Andrews will call for & deliver. Special rate on family work. OX. 0512.

HOUSEKEEPER — Experienced, wants position to do at home. Will call for and deliver. Reasonable. HO. 6109.

YOUNG German girl wants work by day; laundry or cleaning. Beverly or Hollywood. MO. 12776.

YOUNG German-American widow wishes work by car. Best refs. 948 S. Mariposa. DU. 7278.

LAUNDRESS, first class, thoroly experienced, wishes Mon. to Wed. work. Excellent ref. WI. 2697.

YOUNG woman wants work by day; ironing, cleaning or any kind of day work. Quick worker. CR. 6147.

EXP. col. woman wants work by day or week; or will do ironing, cleaning or any kind of day work. Quick worker. CR. 6147.

EXP. col. woman wants work by day or week; or will do ironing, cleaning or any kind of day work. Quick worker. CR. 6147.

REFINED white woman, hr. work; washing, ironing, house cleaning. Wilshire dist. Mitropolitan Trade.

LAUNDRESS, white exp. references. Wants work. Metropolitan Trade.

DAY work by kind by exp. col. woman. TU. 9097.

GERMAN girl wants washing, ironing, cleaning. Dr. 2402.

FRENCH woman wants laundry or cleaning by day. Wednesday is day wanted. Call 1062 Lodi pl. HO. 4-1-W.

COOK, German, wants day work; good worker. AX. 7-11th.

FRENCH woman wants laundry or cleaning by day, 50c hour. O. 4-1-W.

NEAT colored girl wants day work. CO. 1824.

GERMAN woman, wk. by day, ironing or laundry. AX. 7-11th.

JAPANESE woman, exp. lover of children, wishes position. Call 1-5 p.m. 1-0-1 Hill. 34.

HIGH-class remodel, $5. car fare. Mrs. Wise. Rid. 34.

WANTED—SITUATIONS—Male and Female

Housework, Housekeeping—17

MAN & WIFE THOROUGHLY EXPERIENCED, want management of first class bungalow court or apt. house. 6 years' exp. Best refs. Call 612 TIMES BRANCH.

SWEDISH girl, 825 N. Cole, chauffeur, 6 cyl. car; cook 4 yrs. exp. Scottish Agencies, ph. Santa Monica 4-1-1.

DUTCH couple, dairy & orange ranch manager experience. Wife cook. Call Dutch Farm, 1 mi. W. Downey, Rancho Los Amigos. Office.

COUPLE, middle-aged, no children, private family, man as butler, housman or chauffeur & wife as cook or housekeeper. Address L. box 597, Times Branch.

DELICATELY couple, best of ref.—laundress or cook & general work, gardener or chauffeur or will work separately. AX. 2650.

MAN & wife, no chargy and save at least $100 per month. Call 1-5 p.m. 1-0-1 Hill. 34.

MAN & wife want to care for camp, lodge or ranch. Address XX, box 450, Times Branch.

JANITOR & maid, house, white couple, $100 and house. Call 1-5 p.m. 1-0-1 Hill. Hof. San 8123 & apt. HO.

HOUSEKEEPER, middle-aged, refined, for elderly gentleman. Must be good cook. Call 1-5 p.m. 1-0-1 Hill. 34.

YOUNG couple will give light service for room and board. Call 1-5 p.m. 1-0-1 Hill. 34.

JAPANESE couple, clean, neatly, honest, desire work of any kind. Call 1-5 p.m. 1-0-1 Hill. 34.

COLORED couple, chauffeur, butler & wife, wash & helper. Wife, cook or separate. References, Sm. 7133.

YOUNG couple, all around, man as chauffeur, wife, farm. Ref. AT. 6169.

COUPLE, good cook, experienced worker, no children or objections. Call 1-5 p.m. 1-0-1 Hill. 34.

JANITOR & maid, white, exp. $90; house couple. Want $120 & apt. HO.

YOUNG couple, no children, to advance, except cooking. Small place. Reasonable. After 1 p.m. 1-0-1 Hill. 34.

COUPLE, no children, country or apt. house. 1175 Cole av. AT. 6650.

COUPLE couple wants work by furnished apt. Call 1-5 p.m. 1-0-1 Hill. 34.

YOUNG col. couple, exp. cook, maid, chauf., butler. AX. 3101.

WANTED—

To Rent

Miscellaneous —18

TO get best results describe your vacancy FULLY. Thousands read Times rental ads daily, but many give first consideration to offerings containing a reasonable amount of particulars. The Times' courteous, experienced ad takers will help you with your copy if desired. Phone MEtropolitan 6700.

YOUNG man wants board with room and bath in pvt. family in easy walk distance to 6th & Berry. Or small apt. with board near W. No. 422 best considered. Address Y. box 222, Times Branch.

WE WANT HOMES

In Hancock Park, Larchmont, La Brea, Beverly districts. Give us your property for quick rentals. Ot. 1288.

MOTHER & 5-year-old boy want rm. & board in refined Protestant home near school or small apt. where boy can be cared for after school. OX. 3760.

7-ROOM modern furnished house. Not over $75 per month. Give full particulars. Address W. box 107, Times Office.

LARGE house, from 10 to 15 rms., or small hotel with lease, close in. Furn. H. unfurn. from owner or agent. Address H. or Ard. 4-0-1, Box 1.

WANT large sunny sleeping porch, furn. or unfurn. Nr. Adams and Crenshaw. Address L. box 597, Times Branch.

WANTED—5 or 6-room furn. house or flat. N. of or west of Hoover or Fern. refs. given. Must be exceptional val. About $60. 115 Central Lin.

WANT mother's care, 7 mo. old baby girl, in home where there are no other children. Rm. for mother. Call 1462 Lodi pl.

HOSIERY gentleman wants small room around floor with board, quiet place. Write Cowan, 1 E. Sinclair Hill.

DESIRE to exchange my 5-room home for lease of your home. ZE. 6650.

WANTED by manufacturer, 10,000 sq. ft. of store, brick building with rear. Call AX. 2-0-1.

RENT or lease lot, or unfur. home, or will buy fur. of home with income. 1722 E. Vermont ave.

WORK, any, by boy 11, girl 9, rm. in cellar. Car. Give No. in family. Address L. box 1000, Times Office.

WANTED, 3d. lady couple, care young daughter, near La Brea & Melrose. Address L. box 597, Times Branch.

SMALL unfurnished private office with phone-call service. Describe fully. Address W. box 122, Times Office.

YOUNG man, lady ladies share apt. or home with girl. Hollywood pref. Address K. box 431, Times Branch.

WANTED—

Miscellaneous —18

RM. & bd. in priv. home by mother & son. Must be nr. Urban Military Acad. Holl'd. Ot. 9084.

5 or 10 rms., unfurn. house for boarders. Must be good cond. DU. 8393.

TO LET—ROOMS—

Furnished, Etc.

Furnished —19A

2 ROOMS with connecting bath in large home near Wilshire & Western. 2 connecting; 1 unless man wanted. $20 per month. Breakfast optional. Phone EX. 3921.

$25 MO. up. Hollywood Blvd., close to phone, limousine, etc. Quiet, homelike. Verapdah, garage. Hotel service. 5936 HOLLYWOOD BLVD.

BEAUTIFULLY furnished room, exclusive Wilshire private home. Convenient. References. 670 S. Kingsley Drive.

REFINED lady, share widow's attractive home. Piano, radio, all home comforts & privileges. $30. Address L. box 3128, Times Branch.

DRESSMAKER (col.) wants work by day, week or at home. MU. 6466-W.

DRESSMAKING, your home or mine, by day. 610 N. San Pedro. HE. 8063.

ALTERATIONS & children's clothes, curtains, etc. Reasonable. AT. 6971.

DRESSMAKING, home or by day. $2.50 per day. CR. 1414.

DRESSMAKING & alterations, your home or by day. $4. AT. 8289.

SEWING of any kind at your home or mine. $4 day. HO. 4-1-W.

FRENCH dressmaker, alt. exp. sewing, remodeling, ensembles. $8 day. Cla. 7-0-1.

GOWNS, coats, suits, by day, $3 or $4 per day. Hom. Comfortable outside run. Phone. 7133 Marco at. off Pico near Orange.

EXPERT dressmaking, special remodeling, $4 day. 1824 W. 23rd. Pro. 1-0-1.

DRESSMAKING, your home or mine, $4 day. Kitchen privs. DU. 6870.

DRESSMAKING, $3 per day. Home, with porch. Bdwy. 3-0-1.

DRESSMAKING, your home, private business lady pref. Close to car line. Very reas. 1141 W. 36th. AD. 1-0-1.

$3 WEEK; light room. Free parking. Free bath. May cook meals. Close in. 3 car lines. 422 W. 20th st. (nr. Hall).

EXPERT Andrews will call for & deliver. Special rate on family work. OX. 0512.

HOUSEKEEPER — Experienced, wants position to do at home. Will call for and deliver. Reasonable. HO. 6109.

YOUNG German girl wants day work; cooking or cleaning. Beverly or Hollywood. MO. 12776.

YOUNG German-American widow wishes work by car. Best refs. 948 S. Mariposa. DU. 7278.

LAUNDRESS, first class, thoroly experienced, wishes Mon. to Wed. work. Excellent ref. WI. 2697.

YOUNG woman wants work by day; ironing, cleaning or any kind of day work. Quick worker. CR. 6147.

EXP. col. woman wants work by day or week; or will do ironing, cleaning or any kind of day work. Quick worker. CR. 6147.

EXP. col. woman wants work by day or week; or will do ironing, cleaning or any kind of day work. Quick worker. CR. 6147.

REFINED white woman, hr. work; washing, ironing, house cleaning. Wilshire dist. Mitropolitan Trade.

LAUNDRESS, white exp. references. Wants work. Metropolitan Trade.

DAY work by kind by exp. col. woman. TU. 9097.

GERMAN girl wants washing, ironing, cleaning. Dr. 2402.

FRENCH woman wants laundry or cleaning by day. Wednesday is day wanted. Call 1062 Lodi pl. HO. 4-1-W.

COOK, German, wants day work; good worker. AX. 7-11th.

FRENCH woman wants laundry or cleaning by day, 50c hour. O. 4-1-W.

NEAT colored girl wants day work. CO. 1824.

GERMAN woman, wk. by day, ironing or laundry. AX. 7-11th.

JAPANESE woman, exp. lover of children, wishes position. Call 1-5 p.m. 1-0-1 Hill. 34.

HIGH-class remodel, $5. car fare. Mrs. Wise. Rid. 34.

HIGH-class remodel, coats. 4441 W. NORTON. Cen. 8028.

ALTERATIONS & dressmaking, your home or mine. Wilcox reas. Hol. 5350.

REMODELING all kinds. Dressmaker's helper, $2 day. W. 1313. HO. 5350.

SPECIALTY on children's frocks, 6-14. Mrs. Hunt's shirts. Grapes. Ox. 7-4.

FINE-class remodel, $5, car fare. Mrs. Wise. Rid. 34.

HIGH-class remodel, coats. 4441 W. NORTON. Cen. 8028.

ALTERATIONS & dressmaking, your home or mine. Wilcox reas. Hol. 5350.

REMODELING all kinds. Dressmaker's helper, $2 day. W. 1313. HO. 5350.

SPECIALTY on children's frocks, 6-14. Mrs. Hunt's shirts. Grapes. Ox. 7-4.

FINE-class remodel, $5, car fare. Mrs. Wise. Rid. 34.

TO LET—HOTEL—

Rooms —19-H

$10 Per Week—Bath

$7 weekly without bath. $25 per week, suites for families. Wonderful 50c dinner in cafe. Quiet, clean, heat, ht. Westlake Pk. GOLF CLUB PRIVILEGES all year.

REGINA HOTEL

420 S. WESTLAKE AVE. DU. 1222.

$1 DAY—$5 WEEK

HOTEL NEWMAN

526 S. HOPE ST.

Quiet, modern. Beautiful garden and patio. Dining-room. Garage. 5 mins. walk to business center.

$6.50 PER WEEK

Richly furnished. Unusual beds. Texture plaster, very latest. 8 car to Santa Monica Blvd. The Ahmed. 5616 LEXINGTON AVE.

$1 Day—El Rey Hotel

$4 up per wk.—with bath $5 to $10. New 10-story fireproof.

9TH AND SAN PEDRO STS.

Operated by Bullock Hotel Co.

BEAUTIFULLY furnished hotel rooms in exclusive club with gym., plunge, tennis for its guests. $35, $40 & $50. Dining room in connection. 700 S. WESTLAKE AVE. D car to door.

REDUCED RATES. HOTEL MELROSE, 120 S. Grand, on Mill. Dan.-rm. Lge. airy rms. 24-hr. serv. Lge. lobby, free park., pool-rm. Detach. bath, $4 up. Bath, $7 up. Harrison, Mgr. Mich. 7131.

$3 WK. UP. $10 MONTH. 6th & Bonnie Brae, nr. Westlake Pk. CALIFORNIAN HOTEL.

204 modern, outside rooms, each with bath and radio. Spacious lobby.

$6 Wk. Sahara $22.50 Mo.

New hotel rms. Richly furn. shwrs. 1029 S. Kingsley. 1 car wash.

$3 UP. $10 WK. Newly furn. & shwrs. New; Hotel Traymore

10 min. to city. 2204 W. 8. DU. 7201

HOTEL PARKWAY

Coronado bet. 7 & Wilshire. DU. 1174

WK. rt. with bath $9 up. Elm. heat. Elevator. Clean, quiet. Pico & Figueroa.

$3 WK. READY. OUTSIDE ROOMS. Spacious lobby. Hotel Knight, Pico & Flower. 10 min. walk 7th & BKWY.

$5 Wk. Downtown, $7 Bath

ADDINGTON. 725 S. HOPE ST.

$1 WK. $1.50 day. Garland Hall. Sun. ray rms. Radio. Free parking. Fre. Garland ave., nr. 7th & Hoyt.

$4 Downtown, $7 Bath

Morgan Hotel. 628 W. 8TH ST.

$4 WK. Modern rms. for gentlemen. Exclusive, quiet & refined. 24-hour service. Elec. refrig. Radio. Free.

IDYLLWILD, family hotel, rooms $5 per week; board if desired. GA. 1263.

ROOMS for rent, $3 per week. Downtown. 838½ E. 6th st. Phone.

TO LET—ROOMS—

And Board —19-B

CANTERBURY INN

1 blk. East Lor. Sibling Pk. With enclosed sun rm. for those who prefer. & dinner. 636 S. ALVARADO.

SUNNY room, twin beds, private bath in beautiful guest home; excellent location; select exclusive home and neighborhood. References required. 1034 S. LEXINGTON AVE.

NEW priv. home on corner, large living rm., bedroom, priv. bath, with board, suit. for 3 or 4 people. Also room for school girl. 2313 W. 22nd.

WONDERFUL rm. & large adj. den with disappearing bed, in beaut. home; 2 blks. to Wilshire car; for 2 or 3 boys or people. Gar. Good car service. 1020 S. ALFRED.

WHITLEY Ter. large comfortable rm. Twin beds. Excellent meals. Garage. Private family. For 2 gentlemen or couple. Reas. terms. HA. 7427.

$115 UP. Nr. Ambassador Hotel. Suit. for 2. Lge. meals. Gar. Excel. service. Excel. meals. 437 S. Alexandria. DU. 6610.

LINDA LOUISE. Beautiful people, good food, nice surr., and dn.; running water. 1107 Maryland ct. Blvd. bet. 4 & 5. DU. 6267.

$9 HARVARD CLUB $12

Radio, dancing, card parties; beaut. reception room; meals. 741 S. Harvard. Exclusive, refined. Wi. 1434.

ELEANOR APTS. Attractive rms. & apts. & double rooms, adjacent baths. Exclusive but reasonable. Specializing in fine meals. WI. 1434.

CHEERFUL front room, heat, hot & cold water, $6 week. 1823 S. NORMANDIE. DR. 0189.

LARGE room newly furnished with or without kitchen, bath, 1 block car. 1331 SHATTO PL. 8 car.

$25 Attractive large sunny rm., bath, shower, bus. stop, priv. family. 427 S. Kingsley. Dr. 2787.

PLEASANT rm. Near bath. Suit. for 2 men. Reasonable. 1 block Hollywood Blvd. 1750 N. VINE.

LADY wishes to rent elegantly furnished room in refined Wilshire home. Reasonable. Call WE. 1434.

ATTRACTIVE room for young man, private home, private entrance, garage, close in. 1 block Wilshire car. 1020 S. MARIPOSA.

WORKING girl, large room, twin beds, garage, close in. 1 block Wilshire car. 1020 S. MARIPOSA.

ROOM adjoining bath. Near 7 & 8 car. Home privileges. Reasonable. 1 block Wilshire car. 1020 S. MARIPOSA.

ATTRACTIVE room for young man, private home, private entrance, garage, close in. 1 block Wilshire car. 1020 S. MARIPOSA.

WORKING girl, large room, twin beds, garage, close in. 1 block Wilshire car. 1020 S. MARIPOSA.

LOVE disc. rm. for boy; priv. bath; shower; 2 blks. Wilshire car. 1020 S. MARIPOSA.

LARGE rm., with fireplace, for 2 men. Twin beds. Close in. 1020 S. MARIPOSA.

2 MEN for WESTLAKE LODGE, var. rev. 3 men. Unity socls. also sgle. Good food, radio. Lge. lobby. Pk. 1500 S. Lake. DU. 1174.

NICE rm., well ventilated, close, well heated, suit. 2 men. 1020 S. MARIPOSA.

$7.50 EACH. Twin beds. 2 blks. Wilshire car. 1020 S. MARIPOSA.

$7 EACH. Twin beds. 2 blks. Wilshire car. 1020 S. MARIPOSA.

WORKING girl, large room, twin beds, garage, close in

TO LET—APARTMENTS—Unfurnished

ROMANESQUE VILLAS
AMERICA'S FINEST
Studio De Luxe Apt. Homes
Just Opened

Two of these stunning new units, consisting of a 3-room apt., living room with beamed ceiling, dining room, kitchen, breakfast nook, bath and bedroom, Colored bathroom fixtures, Venetian blinds, automatic water heaters, Frigidaire, tiled drainboards and sinks, Murphy beds, Priced for quick sale, to offer to first tenants 10% off the ordinary rental terms. Located at 1220 N. Hobart blvd. Take Hobart car to Romaine. Agent on premises.

H. W. HARPER AVE.
Corp. 8221 Fox Fairfax

ROYAL MADRID
(HOLLYWOOD)
5-RM. STUDIO APT. Here is artistic, cozy, quiet home, ideally suited to artist; every convenience of every description; Frigidaire, garage; 1 block to Hollywood blvd. 1 block to Vine. 1 block to Fox Hollywood theatre. 1 block to Pantages theatre. 1 block to Hollywood Athletic Club. 1 block to Hollywood Playhouse. 1 block to Hollywood Bowl. 1 block to Hollywood Women's Athletic Club. 1 block to Hollywood Country Club. 1 block to Hollywood Golf Club. 1 block to Hollywood Riding Club. 1 block to Hollywood Tennis Club. 1 block to Hollywood Swimming Club. 1 block to Hollywood Yacht Club. 1 block to Hollywood Polo Club. 1 block to Hollywood Cricket Club. 1 block to Hollywood Rugby Club. 1 block to Hollywood Soccer Club. 1 block to Hollywood Lacrosse Club. 1 block to Hollywood Hockey Club. 1 block to Hollywood Basketball Club. 1 block to Hollywood Volleyball Club. 1 block to Hollywood Baseball Club. 1 block to Hollywood Football Club. 1 block to Hollywood Track Club. 1 block to Hollywood Field

TO LET—SUBURBAN, BEACH

South Pasadena Property —26

BARGAIN FOR RENT

10-ac. tract, Balboa & Devonshire, 5-rm. house, 7 ac. fig orchard, 30 ac. suitable for cut flowers & nursery. Rent $40 mo. Bus. hrs. TR. 6147; Sunday & eves. WH. 5826.

ATTRACTIVE new house, rent for season. Every convenience. ½ mile West Village. Accommodate six. Box 296, LAKE AHMO-WHI-TAH.

3-ROOM house in beautiful Sierra Madre. Cheap rent. Lots of fruit. Furnished. Anderson, 379 Mariposa.

Burbank

FOR RENT—Nicely furnished home, 6 rooms, oriental rugs, overstuffed furniture, linens, dishes, everything complete for a real home. Only $60. 815 Fairmont Road, Burbank, Cal.

Glendale

$100. BUNGALOW unfurn. Liv.-rm. 35 ft. long, sun room, 3 bedrms., 2 baths. Bkfst. rm. Lge. garage. Good transportation & schools. 11 min. Pershing Square. Opposite Oakmont Country Club. Scarff Dr. 1000 E. Glenoaks.

4-RM. pleasant sunny flat with or-stnd. & slpg. por; Kent reas.; 1 blk. from car line. 723 E. Maple, Glendale. Phone Douglas 4336.

La Crescenta

2 FURN. cottages, 3 & 4 rms. Garages, $30 & $35 per mo. 1569 elevation, 10-ac. lot, for asthma. Gt. Bertrand, 4567 N. La Crescenta ave., nr. Michigan ave., La Crescenta, Calif.

7 rms., unfurn., beaut. build. stucco home, 3 bedrms., maid's qrs., basement furnace. 2914 W. Montrose Av. La Crescenta 319.

San Fernando Valley

10 ACRES, S. P. Valley, on Lindley ave., near Ventura Blvd., Chicken house, equipt. etc. 8 A. in fruit. Rent cheap for cash. AX. 2725.

1 AC. 6-rm. house, barn, Chicken, rab. ex., fam. orch. $45 mo. 12427 Magnolia, N. Hollywood. 1497-W.

Santa Monica

2865 32nd st. near Ocean Park Blvd., new 4-room cozy apt. in home, new court, modern improvements, beautiful ocean & mountain view, garage, rent $45. Take Ocean Park car to 4th and Santa Monica Blvd.

LOVELY 5-rm. flat, for rent, near ocean. 2826 ELLIS ave., Santa Monica.

Tujunga

NEWLY furnished 5-rm. house, all mod. conveniences, fruit trees and grapevines. Ideal climate for sick people. Above the smog. Rent reasonable. 333 N. Stevens Way, Tujunga, Calif.

TO LET—FOR BUSINESS

Miscellaneous —27

GARAGE FOR LEASE IN THE HEART OF HOTEL AND APARTMENT-HOUSE DISTRICT. This garage is located in the growing section near Wilshire and Vermont ave., contains over 21,000 sq. ft. of floor space, is well lighted, operated by the owner and doing over 90% of capacity. A 5-year lease can be had on very attractive terms. This is "A-1" at present and large investments in this district by business men assures the future. See Whitney.

ROBERT MARSH & CO., INC. 1020 Alvarado-Strong Bldg. TRinity 1131

FOR rent for term of years, approx. 60,000 sq. ft. floor space, just off Pasadena ave. Wond. loc. for camp or contractor's yard. Considerable revenue at present. Apply Owner, Robt. Byrden, 238 S. Main st. VA. 6478.

36x75 Ft. store, good corner for open market or grocery, $25 mo. to Jan. 1st. 50 ft. more, any business. 6th & Main st. VA. 6478.

Offices and Desk Space —27-J

PROGRESSIVE FAR-SIGHTED BUSINESS & PROFESSIONAL MEN in large eastern cities are finding it profitable to use offices bordering on the congested areas.

BEACH ARTS BLDG.
1709 W. 8TH ST.
New 11-story steel frame.
Offers most attractive offices, all modern facilities, free auto parking, best street-car and bus transportation; rapid access to any point.
RENTALS which will reduce your costs materially for this class of space. Single rooms as low as $25. 2-room offices, from $40. Suites starting at $70—all these with good light, good air, unobstructed view; first-class elevator and janitor service.
Phone DU. 1132 for full information and quotations for your own requirements.

OFFICES FOR RENT
I. W. Hellman Bldg., 124 W. 4th St.
Outside offices, $30 to $40.
Court Offices, $20 to $30.
Furnished offices, $30 to $40.

YOU CAN SAVE ON RENT!
NEAR CIVIC & BUS CENTER
NEW RENTALS
Southwest Bldg.
130 So. Broadway

FURNISHED OFFICE
Also desk in office, reception rm., secretary, private phone, garage service; nicely furnished; rent less than basis paid. See Mathis, 340-46 Roosevelt Bldg., 7th & Flower.

FOR RENT—ONLY DESIRABLE OFFICE OR LARGE LOBBY OR FACING STREET ON SECOND FLOOR, BERESFORD BLDG. 6TH & TR. 1131. ASK FOR MR. AYRES.

$15 MO., desk space, steno., phone service, office on ground floor. Free parking, use from window. Suit, for anr bus. 1818 W. 8TH ST.

OFFICE FURNITURE
For rent, any amount. Rent applies on purchase. 215 E. 2ND. ST.

DESK space, 531 Main. PIC. 9070. $1.50 mo. 1040 S. Edwy. WE. 9070.

NICE office & rm. rm. for dr., above Owl Drug Co., 6th & Vermont.

OFFICE space for any kind honorable business. $7.50 mo. 2585 S. Bdwy.

OFFICE space for rent. Apply room 230, Merchants' Nat. Bank Bldg.

$10. PHONE, desk, mail serv. Spring Arcade Bldg. 541 S. Spring. MU. 0924.

DESK, phone and mail serv. for one man. 531 Security Bldg. MU. 2202.

Industrial and Business Prop. —27-K

FOR LEASE JUNE 1, 1930
3 STORY BRICK BLDG.
836 SO. LOS ANGELES ST.
1st story 58'x165'; 2nd and 3rd stories 29.58'x100' outside. Electric passenger and freight elevator. Suitable for manufacturing, jobbing or light manufacturing. Close to the hotels, banks and passenger depots. At the heart of the business district. Desirable sub-tenant wants top floor. For particulars, Mr. Sumner, 725 South Broadway. Main 6711 & Spring St., or Phone WA. 4441.

FOR LEASE
1540 INDUSTRIAL STREET
Excellent wholesale distributing or warehouse location, 10,000 sq. ft. to the floor. Lease half or all. Immediate possession. Apply CENTRAL REALTY COMPANY
TR. 5131

FACTORY buildings for lease, $125 per month. One-story and basement, lot 50x190 to alley. Centrally located on Alameda & Alhambra Ave. Apply ROY KING, 106-A So. Glendale ave., Glendale. Phone 1220. Evenings, 2-J-3.

FOR LEASE—ON ALAMEDA ST. nr. 6th. 3-story brick bldg., all or half. Suitable for storage, etc. Will divide to suit tenant. 1148 West-ern Ave. WA. 9713.

ALL or part of good brick bldg., 80x120 ft., concrete floors, paved alley in front. 13th st. and Maple ave. WE. 8000.

NEW garage bldg. in downtown dist. 5000 sq. ft., plenty light. Reas. rent to party. 1. 1015 E. 7th st.

SPACE in beauty parlor for some suitable business. DR. 7853.

HALLS suitable for lodge, lectures & recitals. 24402 Hollywood Blvd. OR. 2838.

Stores, Shops, Lofts —27-H

HOLLYWOOD STORE

Lease for nine years. Valuable store Frontage of 18 feet with 93 feet in back, on South side of Hollywood Boulevard, between Hudson and Highland. Suitable for one of two stores. Rent $650 per month for one store or $350 each for two stores if divided. Address Z, box 84, Times Office.

2 STORIES in new brick bldg. Good opportunity for confectionery & ice cream parlor, or general merchandise. Community of 1 new & above. Rent $45. 4349-4311 Santa Monica Blvd., West Adams.

WANTED—GROCERYMAN & BUTCHER MARKET. MARKET OPEN-ING NO. East corner CRENSHAW & WESTERN. RE. 6793 or OR. 9394.

MODERN brick stores with Hyloa fronts, 2 main bus. streets, Inglewood, 700 homes, wonderful opptv. safe, butcher, grocer, barber, other lines. Rent reas. No competition. 780 E. ADA, GLENDORA.

RESTAURANT 20x80. Bus. district. Intersection Slauson & W. 11th & ave. 1656 Parkview. Suitable beauty & barber shop. Apply Owner. DU. 9766 or ME. 25117.

Artistic Stores

LA BREA ON BEVERLY BLVD. Reasonable rent. ROBERT DALE OR. 1141 7230 Beverly Blvd.

BEAUTY PARLOR LOCATION ideal for high-class beauty parlor. Suite in immediate vicinity. Patronage unusual.
SOMERSETT APTS., cor. Gower & Romaine, Hollywood.

DRUG store location, adjoining Safe-way, no drug store near it, across from school, new apts. & bungl. Cor. Estara & Fletcher Blv. Cr. owner, Mon. VA. 9296.

WILL sell corner MU. 6-7 living apt. 66-ft. frontage on 6th st. We are open with a lease. Make offer. P. A. Manufacturers Co., 1200 E. 6th st.

127 S. WESTERN AVE. Dry goods store for 6 yrs. Suitable for other lines. Size 32x80. Will divide or remodel to suit. WH. 1322.

STORES in new bldg. corner on Normandie, in busy section. Suitable for radio, dressmaker, delicatessen. Owner, DU. 3000.

768 Crocker, Rm. 50x118. Has truck entrance and paved alley. Ideal for light, low rent. Call Simpson & Childs, TR. 6656.

FOR rent, fine loc. for restaurant or confectionery store, transfer corner. Also 2 dental offices. Call after Sun. Corner, AX. 2375.

A STORE WHERE YOU CAN make money, reasonable rent. Apply 4330 DEVONSHIRE BLVD.

FOR rent, lot 30x74, dr.-in & well ventilated, centrally located. $75 mo. Call WA. 6478.

$30 UP, fine new store, any business, good loc. Owner, WH. 6731.

LONG Beach store, $150. Fine bus. loc. Call 3407 4th Ave., L.A. RM. 4626.

ONLY vac. store in busy blk. Good any bus. Reas. 1056 S. Broadway.

7 new stores. Low rent. 3 100-ft. blvds. Crisler, Chatsworth, Cal.

$35. GOOD loc. 70x18 new bldg., lge. 1 BR. rent free. 7012 Vermont. Pl. 0.

STORE with liv. rm. Desirable any business. 4660 Melrose. HO. 6021.

STORE 17 rms. lunch and lg. bar's. beautiful par. fix. 3423 Whittier Blv.

BIG SO. SPRING storeroom 30x80. Ample front. Owner, VA. 4801.

$25 MO. store, 934 E. Grand Ave. Good loc. any bus. Nr. corner.

AUTO repair & battery shop. Cheap rent. 8354 Santa Monica Blvd.

CORNER STORE 22x45 with dwg. 2 & 3 car. 1201 W. 24th St. WE. 9698.

FINE downtown stores. Reasonable rent. See personally. 1003 S. Hill.

STORE in beauty parlor for some suitable business. DR. 7853.

HALLS suitable for lodge, lectures & recitals. 24402 Hollywood Blvd. OR. 2838.

Stores, Shops, Lofts —27-H

HOLLYWOOD STORE

Lease for nine years. Valuable store Frontage of 18 feet with 93 feet in back, on South side of Hollywood Boulevard, between Hudson and Highland. Suitable for one of two stores. Rent $650 per month for one store or $350 each for two stores if divided. Address Z, box 84, Times Office.

2 STORIES in new brick bldg. Good opportunity for confectionery & ice cream parlor, or general merchandise. Community of 1 new & above. Rent $45. 4349-4311 Santa Monica Blvd., West Adams.

WANTED—GROCERYMAN & BUTCHER MARKET. MARKET OPEN-ING NO. East corner CRENSHAW & WESTERN. RE. 6793 or OR. 9394.

MODERN brick stores with Hyloa fronts, 2 main bus. streets, Inglewood, 700 homes, wonderful opptv. safe, butcher, grocer, barber, other lines. Rent reas. No competition. 780 E. ADA, GLENDORA.

RESTAURANT 20x80. Bus. district. Intersection Slauson & W. 11th & ave. 1656 Parkview. Suitable beauty & barber shop. Apply Owner. DU. 9766 or ME. 25117.

Artistic Stores

LA BREA ON BEVERLY BLVD. Reasonable rent. ROBERT DALE OR. 1141 7230 Beverly Blvd.

BEAUTY PARLOR LOCATION ideal for high-class beauty parlor. Suite in immediate vicinity. Patronage unusual.
SOMERSETT APTS., cor. Gower & Romaine, Hollywood.

DRUG store location, adjoining Safe-way, no drug store near it, across from school, new apts. & bungl. Cor. Estara & Fletcher Blv. Cr. owner, Mon. VA. 9296.

WILL sell corner MU. 6-7 living apt. 66-ft. frontage on 6th st. We are open with a lease. Make offer. P. A. Manufacturers Co., 1200 E. 6th st.

127 S. WESTERN AVE. Dry goods store for 6 yrs. Suitable for other lines. Size 32x80. Will divide or remodel to suit. WH. 1322.

STORES in new bldg. corner on Normandie, in busy section. Suitable for radio, dressmaker, delicatessen. Owner, DU. 3000.

768 Crocker, Rm. 50x118. Has truck entrance and paved alley. Ideal for light, low rent. Call Simpson & Childs, TR. 6656.

FOR rent, fine loc. for restaurant or confectionery store, transfer corner. Also 2 dental offices. Call after Sun. Corner, AX. 2375.

A STORE WHERE YOU CAN make money, reasonable rent. Apply 4330 DEVONSHIRE BLVD.

FOR rent, lot 30x74, dr.-in & well ventilated, centrally located. $75 mo. Call WA. 6478.

$30 UP, fine new store, any business, good loc. Owner, WH. 6731.

LONG Beach store, $150. Fine bus. loc. Call 3407 4th Ave., L.A. RM. 4626.

ONLY vac. store in busy blk. Good any bus. Reas. 1056 S. Broadway.

7 new stores. Low rent. 3 100-ft. blvds. Crisler, Chatsworth, Cal.

$35. GOOD loc. 70x18 new bldg., lge. 1 BR. rent free. 7012 Vermont. Pl. 0.

STORE with liv. rm. Desirable any business. 4660 Melrose. HO. 6021.

STORES in new bldg. corner on Normandie, in busy section. Suitable for radio, dressmaker, delicatessen. Owner, DU. 3000.

768 Crocker, Rm. 50x118. Has truck entrance and paved alley. Ideal for light, low rent. Call Simpson & Childs, TR. 6656.

FOR rent, fine loc. for restaurant or confectionery store, transfer corner. Also 2 dental offices. Call after Sun. Corner, AX. 2375.

A STORE WHERE YOU CAN make money, reasonable rent. Apply 4330 DEVONSHIRE BLVD.

FOR rent, lot 30x74, dr.-in & well ventilated, centrally located. $75 mo. Call WA. 6478.

$30 UP, fine new store, any business, good loc. Owner, WH. 6731.

LONG Beach store, $150. Fine bus. loc. Call 3407 4th Ave., L.A. RM. 4626.

ONLY vac. store in busy blk. Good any bus. Reas. 1056 S. Broadway.

7 new stores. Low rent. 3 100-ft. blvds. Crisler, Chatsworth, Cal.

$35. GOOD loc. 70x18 new bldg., lge. 1 BR. rent free. 7012 Vermont. Pl. 0.

STORE with liv. rm. Desirable any business. 4660 Melrose. HO. 6021.

TO LET—MISCELLANEOUS

Country Homes, Etc. —29

Farms, Ranches, Lands—29-B

$50 month, 6-room old farm house, 2-story barn, 3 acres land of 60-ac. 1940th st. S. J. Bush. 1201 E. 7th st. Vandike 4377.

AUTOMOBILES, ETC.

Miscellaneous —40

Special
REDUCTIONS
For The
WEEK END

Hupp '23 Roadster $280
Hupp '27 Coupe 780
Chrysler '27 Coupe 460
Chrysler '27 Roadster 1170
Chrysler '27 Roadster 840
Chrysler '27 Cabriolet 1190
Chrysler 80 Sedan 1195

Easy Terms on OUR OWN Contract
GREER-ROBBINS CO.
CHRYSLER DISTRIBUTORS
12th & Figueroa WE. 6080
OPEN UNTIL 10 P.M. EVERY DAY.

Real Bargains

1929 Oakland sport sedan $375 down
1928 Hudson sedan ..... 285 down
1929 Buick sedan ..... 275 down
1929 Ford cp. Mod. A 2nd. 185 down
1928 Buick sport rds. ..... 235 down
1928 Dodge senior coupe.. 245 down
1928 Jordan line 8 sedan. 220 down
1929 Essex sedan ..... 170 down
1926 Essex tudor. Mod. A.. 145 down
1927 Pontiac coupe ..... 125 down
1927 Buick, Dictator sedan 165 down

Every car first class and guaranteed.
JOHN BALK, INC., 1140 S. Figueroa

CHEV. Cabriolet, clean, very desirable, $435, full price, terms to suit. Demonstrator, wire wheel coupe, well cared for, $695, full price. Convenient terms. Chrysler 52 roadster, excellent condition, a splendid buy, very clean, $465. Studebaker special Cabriolet, 1926, good condition, an always reliable car, $175. I am proud of my used cars.

W. S. DULMAGE
5053 SUNSET BLVD. Granite 7288.

MOONS
Latest 1929's
Run less than 100 miles.
Light 6s, our price ..... $ 795
Large 8s, our price $1095
Sedans—Roadsters—Coupes.
Powered with famous
Red Seal Continental
7-bearing motors.
Terms as low as $100 down.
Oliver Jones-Moon Distributor.
524 SO. FIGUEROA.

FINANCE CO.
REPOSSESSED BARGAINS
324 W. PICO
MR. KELLY IN CHARGE ALL DAY

Buick '24 Red Mas. 6 Spt. Rd. $475
Buick '24 Sedan 350
Ford '28 Roadster 145
Ford '28 Coupe 195
Lincoln 7-pass. touring 350
Star '28 coupe 225

AUBURN
The used car department of the AUBURN FULLER COMPANY is now permanently located at
1521 N. Vine St. HE. 0821
"Just North of Sunset."

NEW 8 roadsters & 8 sedans. Bankrupt stock. Make offer. 908 SO. ORANGE, Glendale.

AUTOMOBILES, ETC.

Miscellaneous —40

RELIABLE CARS AT A Reliable Store
MADDUX, INC.
LINCOLN DEALER
LINCOLNS
Can Furnish Any Model

OTHER MAKES

'26 Hup. 8 sedan. Wire wheels $1645
'28 Pierce-Arrow sed. 7-pass.... 2450
'27 Gardner 8 brgm. A beauty 1095
'27 Cadillac limous. Like new.. 1875
'27 Willys-Knight 6 sed. Coach. 695
'27 Willys-Knight 6 sed. Recon. 1095
'27 Essex sport roadster 465
'27 Oldsmobile Flat Rock rdst.... 495
'26 Buick 2 coupe Stand. 6.... 645
'26 Moon coach, A-1 shape 1475
'26 Locomobile spl. phaeton 1475
'25 Packard 8 sedan, 5-pass... 995
'25 Packard 8 trg. Like new 1375
'24 Packard trs. Cal. top 1150
'24 Marmon sedan. Dark blue 1250
'24 Hudson spec. Cal. top... 1295
'23 Hudson 7 sed. Very roomy 495

$100,000 stock to select from.
Don't park outside. Drive right in.
LINCOLN USED CAR DEPT.
1059 S. FIGUEROA ST.

KNIGHT & SLEEVE VALVE MOTOR 10 automobiles direct from factory to distributor.
Sells new at $1395. Your choice $795. Terms $199 down.
OLIVER PEZEL, Distributor
534 SO. FIGUEROA.

GET IN AHEAD
WE HAVE SEVERAL VERY LATEST '29 DURANT 60'S SPORT ROADSTERS, COUPES & SEDANS. SEE THESE CARS & MAKE OFFER.
HILL & SEYMOUR, 821 E. Florence.

TO close an estate will sell to highest bidder 1924 Reo brougham. Has been in storage past 2 yrs. Trust Dept. Security-First Nat'l. Bank, VA. 2771.

WILL sell my 1924 Rolls-Royce, A-1 condition, $3750 cash, $4000 terms. Call CR. 7531 for appointment.

FORDS & Dodges, all models, A-1 cond. New batt., guar. 1030 S. HILL.

Touring Cars For Sale —40-A

BUICK touring, '29. Good rubber. Runs good, complete camping outfit included. $45. J. MOORE, Lincoln Circle Ground, Cor. Vermont.

BUICK tour., 1926. Good order, $45.50 full price. 8024 Santa Monica Blv.

BUICK AUTO. TOUR. 25 '25. $125 down. Full trade-in. 3100 So. Main.

BUICK '27 tourer, Calif. top, extra good; best offer takes it. WA. 6960.

CHEV. tr. latest '27, mech. perf. Like new through. Many extras. $265. This car is a bargain. 1249 S. Flower.

DODGE SPL. TR. '26. A steal at $325. 1001 So. Main.

FORD touring, 1926. New paint. Guar. $75 down, bal. easy. Open Sun.

DUNHAM for FORDS

Auth. Ford Dealer, 1918 S. Main.

PACKARD 8 PHAE. 1929
De luxe wire wheels, side mounted, special paint, collapsible wind shield; driven less than 100 miles. Enormous discount. Easy terms. Leon Dunkelman, 1635 S. Figueroa.

PACKARDS at Maddux Lincoln Used Car Dept. Sport touring in both 6 and 8 cyls. Also 4-cyl. 5-pass. sedan. Prices range from $675 to $1375. Many other bargains. 1059 S. Fig'roa

PEERLESS 7 (yes, 7)—4-pass. phaeton. Very beautiful color. Runs like new. Owner, 1301 N. VINE ST.

ROLLS Royce phaeton for sale cheap for cash. No trade. No dealers. WH. 8729.

STUDE. std. six, 5-pass. phaeton; good condition; rubber. HE. 4161, Apt. 115.

STUTZ VERTICAL 8 sport phaeton. Very lat. car. '29. Can't tell from new. Equipt. with every possible extra. Must sac. today. $1650. Tus 5363 dn. 842 SO. FIGUEROA.

Roadsters for Sale —40-B

BUICK 6 ROAD., $165
Hurry, only 1 for good car cheap.
LORD MOTOR CAR CO.
1225 S. Figueroa st. WE. 3249.

BUICK '29 Max. 6 Black. Driven 2100 mi. See today for last snap. Older Buick trade. Owner, 1261 ORANGE GROVE. OR. 7801.

BUICK Master 6 sport roadster. My 1927 model. Have thoroughly fix. Only $665, easy terms. 1237 SO. FIGUEROA.

BUICK sport road. Wonderful condition throughout. $335. Felix Co., 2901 S. Flow. Dirs., 1038 S. Grand.

BUICK roadster, '24, 4-cylinder. Runs like new. $225. Or. 8097.

BUICK Red Spit. Rd. '23. $90 dn. SHRADER'S, 153 W. PICO ST.

BUICK spt. rd. '27, like new. $195 dn. Bal. easy. 1237 S. Figueroa st.

CADILLAC 341 sport roadster. Driven only 5314 miles. Finished in a beautiful cream shade with tan fenders and red wire wheels, rumble seat and loaded with extras. Very sporty & distinctive. Only $1495. Terms. Cal.

HOLLYWOOD CADILLAC DEALER
6150 Hollywood Blvd. HO. 5143.

CADILLAC 314 spec. spt. road. Beaut. maroon; 6,000 miles; new tires; like new. $265 dn. Bal. like rent. 842 SO. FIGUEROA.

CADILLAC 341 Roadster, 1928, 6 wire wheels, new tires, tonn. cowl. Owner, 1290 N. St. Andrews Pl.

CHEV. Cabriolet, late '27, rumble seat like new. Must sell at once. $325. Pasadena, 1732 Newport.

CHEVROLET sport, mechanically perfect, finish like new, wire wheels, cowl, etc. Special black dyco finish. Cost approximately $540. Our price $245. 1237 S. FIGUEROA.

CHEV. spt. cab., '29. Like new thru-out. Many extras. $495. 739 SO. WESTERN. DR. 4184.

CHEV. Spt. Cab., very latest '29, practically new, many extras. Sacrifice. F. J. Frederick, 1538 W. 7th.

CHEVROLET cabriolet, '28, very good condition. Only $450. FELIX CO., Dirs., 1038 S. Grand.

CHEVROLET spt. cabriolet; very latest '29; can't tell from new car. Has brand new tires. Every possible ext. $1683. Terms. 1237 S. FIGUEROA.

CHEVROLET coupe, 1928, like new, in A-1 condition. Bal. $250 or will trade for equity. WE. 4314 or HO. 5778.

CHEV. '28 spl. cpe. Rumble seat. Run only 10,000 mi. Real buy at $495. PIPHER BROS. 140 W. PICO.

BUICK 1926 Stand. 6 coupe. Reconditioned $695. Maddux, 1059 S. Fig.

BUICK 6 coupe, 1926. Runs like new. Wonderful buy. Chestview 5377.

BUICK std. 6, 4-pass. coupe '27, like new. $515. 1216 S. Hobart Blvd.

CADILLAC 341 Convertible coupe. Driven only a short distance. Has 6 wire wheels, fine finish and all tenders. Finish is very attractive. Positively the greatest value ever offered. Only $1495. Terms. Cal.

HOLLYWOOD CADILLAC DEALER
6150 Hollywood Blvd. HO. 5143.

CADILLAC coupe, very latest series '28. Can't tell from brand new car. Has had wonderful care, equipped like new. Must sell at once. $650 dn. Terms arr. $350 dn. 842 SO. FIGUEROA.

CADILLAC '314' Convertible coupe, latest 1927. Used little. Beautiful color and finish. Has had a home for keeps. Only $975 down. FELIX KAN CO., 1225 S. Figueroa.

CADILLAC special convertible coupe, very latest 1928 series, driven just few miles. Will sell at enormous sacrifice by owner today. Must be sold. Terms arr. $800 dn. 507 S. Flower.

CADILLAC 1928 cov. coupe, wire whls. Driven only 9,000 miles. Owner, HARVEY GOODWIN, 1215 S. Flower.

Chevrolet '29-6 Rdstr. $595
Chevrolet '27 Coach, $395
Oakland '28 Coupe, $785
Essex 1928 Coupe, $635
Hudson '27 Coach. $635
EASY TERMS. 842 S. HOPE ST.

CHEVROLET coupe, 1926's, largest selection in the city. We are overstocked. Must sell. Don't fail to see them. FELIX CO. Chev. Dealers, 1038 S. Grand. Always open.

CHEVROLET coupe '28, like new, extras, paint & mechanically perfect. Best of care. $575 cash. Reasonable terms. 1237 S. FIGUEROA.

Chev. Cpe. Late '27

Finest job in town, bar none. $145 dn. Dodge Dir. 4927 S. Vermont.

CHEVROLET coupe, '28. Driven little. Looks & runs like new. Priced to sell. Felix Co., Chev. dirs., 1038 S. Grand.

CHEV. Cabriolet, late '27, rumble seat like new. Must sell at once. $375

AUTOMOBILES, ETC.—Miscellaneous

Automobiles Wanted —40-F

HIGHEST CASH PRICES
PAID FOR LATE MODEL CLOSED CARS OR ROADSTERS
World's Largest Nearly New Car Store
WE 6276. 1122 S. GRAND

WANTED FOR CASH
100 late model cars. Any make. HARMON & ATWOOD
2181 W. Washington. KMpire 7964.

SPOT cash for your car or equity. WE PAY MORE THAN DEALERS. WI. 4779. 606 W. Washington.

SPOT cash. Cadillac, Le Salle, Lincoln. Packard of Pierce-Arrow, not older than '29. John Reid, 1140 S. Figueroa.

WANTED—Nice Nash or Durant; will pay cash. Call 1819 W. Adams.

FORDS any model; will pay cash. BEN HESS, 1026 S. Main. MI. 9111.

LATE model coupe 6; any make. Call UN. 3182.

LATE MODEL CARS FOR CASH
Lynn C. Buxton, 1435 S. Figueroa.

Automobile Tires —40-G

32x6.00 Retread, $7.50, another for $1. 33x6.20 retread, $7.50, another for $1. Ballard's. 2209 S. GRAND AVE.

Bodies, Beds, Seat-backs —40-V

FORD bodies, largest selection in city. Buy, sell, trade & repair. Terms. 940 E. 9th St. 7604. Open Sundays.

MOTORCYCLES—Sell, Repair, Etc. —41

INDIAN 4-cylinder, 1926, with full equipment, $265, will sell separate. 1015 W. 10th. MA. 1994.

FURNITURE—HOUSEHOLD Goods, Sale, Exchange —30

O'BRIEN
Furniture Factory
OFFERING ENTIRE STOCK TO THE PUBLIC AT
Wholesale Prices
810 East 61st Street
BETWEEN AVALON & CENTRAL

STUDY, 9-pc., beautiful Kidney walnut set, bed dav., walnut dining set, bed dav., walnut dining set, val. $600, sacrifice $225. 1247 W. 37th St.

3-PIECE walnut living room suite, $45. Brass bed and springs, $10. 15 silk net curtains, silk fringed, ruffled, rods, $10. 9x12 Axminster rug, $12. 9x12 Wilton rug, $25. 12-in. wide, 45-in. long, refrig., $15; elec. trash burner, $10. Radiant Fire Co., address. $30; vacuum cleaner, $10. Owner moving. Dash only. 247 Arden Drive, Glendale. CH. 1-1-1-1.

FOR sale, Leaving city, will take great loss on new general furniture of 5-room bungalow. Every piece a real buy, including large white porcelain gas range, porcelain lined refrigerator, large dinette set, circular davenport, Oriental rugs. 839 E. Detroit at Lower Arroyo Parkway.

$6 PER. Simmons twin beds $15
$30 large ivory dresser $15
$30 10-8 Axminster rug $15
$30 Velvet rug $15
$30 Simplex side oven range $15
$60 Kenmore Vacuum Cleaner $25
ACME FURNITURE CO., 5633 Hollywood Blvd. Near Western. Open eves. GL. 0704.

FURNISHINGS of three-rm. flat, living room, bedroom, kitchen, 10-ft. breakfast set, dishes, etc., complete, $150. Owner leaving city. Davenport, chairs, lamps, rugs, utensils, bedding, all like new. Must see range, $30. Address box 1, Times Office. FLAT—4 WALL BEDS.

EXCELLENT 9-piece pillow arm living-room set, mohair, richly covered; reasonable. Established dealer. 1026 S. Main St.

LADY'S model coupe 6; any make. Call UN. 3182.

Bedding, Beds, Seat-backs —40-V

FORD bodies, largest selection in city. Buy, sell, trade & repair. Terms. 940 E. 9th St. 7604. Open Sundays.

MOTORCYCLES—Sell, Repair, Etc. —41

INDIAN 4-cylinder, 1926, with full equipment, $265, will sell separate. 1015 W. 10th. MA. 1994.

FURNITURE—HOUSEHOLD Goods, Sale, Exchange —30

O'BRIEN
Furniture Factory
OFFERING ENTIRE STOCK TO THE PUBLIC AT
Wholesale Prices
810 East 61st Street
BETWEEN AVALON & CENTRAL

STUDY, 9-pc., beautiful Kidney walnut set, bed dav., walnut dining set, bed dav., walnut dining set, val. $600, sacrifice $225. 1247 W. 37th St.

3-PIECE walnut living room suite, $45. Brass bed and springs, $10. 15 silk net curtains, silk fringed, ruffled, rods, $10. 9x12 Axminster rug, $12. 9x12 Wilton rug, $25. 12-in. wide, 45-in. long, refrig., $15; elec. trash burner, $10. Radiant Fire Co., address. $30; vacuum cleaner, $10. Owner moving. Dash only. 247 Arden Drive, Glendale. CH. 1-1-1-1.

FOR sale, Leaving city, will take great loss on new general furniture of 5-room bungalow. Every piece a real buy, including large white porcelain gas range, porcelain lined refrigerator, large dinette set, circular davenport, Oriental rugs. 839 E. Detroit at Lower Arroyo Parkway.

$50,000 WORTH OF USED FURNITURE GREATLY REDUCED!

Used Overstuffed Davenports grouped at $10, $12.50, $15, $18.50 and $25
Used bed davenports grouped at ..... $5, $7.50 and $12.50
Used living room chairs and rockers grouped at $1, $2.50, $3.50, $4.50, $7.50, $9.50, $15 and $19.50
300 used room-size rugs and carpets clearance priced from $2.50 to $250
Used wood beds grouped to clear at $1.50, $3.50, $5, $6.50
100 used bed springs grouped to clear at $1, $2.50, $3.50, $4.50
50 used mattresses ..... $3.95 to $9.50
45 used dressers grouped to clear at $7.50, $9.50, $12.50, $15
Used dining sets grouped to clear at ..... $9.50, $12.50, $15 up
100 used kitchen chairs grouped for clearaway at 50c, 75c, $1 to $2.25
20 used breakfast sets grouped for clearance at $7.95, $12.50 to $20.50
50 used library and living room tables grouped to clear $1, $2, $3

BARKER BROS. BARGAIN BASEMENT
Seventh st., Flower and Figueroa.

Quitting Business CLOSING OUT $25,000 STOCK
COMPLETE LINE OF MEDIUM PRICED LIVING, DINING, BEDRM. FURN., RUGS, STOVES, ETC.
ALL TO GO! COST! NEAR COST! LESS THAN COST!
Reliable Furn. Store
4600 S. WESTERN. S. OF VERNON.
OPEN EVENINGS.

TODAY, SUNDAY ONLY, 10-5 y-pc. Silex wal. bedrm. set, box springs, white hair matt., bed dav., carpet, wal. twin bedrm. set, fine 10-pc. wal. din. set, elec. cab. radio, gorgeous lr. rm. set; beaut. 9x12 tapestry bridge lamps, 25 modernistic ornamental mirrors, all sizes, tea wagons, 12x18 Angle Persian Wil. 11x12, 9x12, 8x10 Wil. pictures, paintings, buffet, gas range, large refrig., lots other things. Wise, except bal. due duplicate. 2222 S. Hoover. Cor. 23.

BEAUT. furn. 10 rms., by the yr. Sacrifice. Also 2 rms. furn. for occasional chair; 6 rental and domestic help. Refer. 1 mo. rent. 1 mo. dep. 1 mo. free. 1 yr. lease. 1 and 2 p.m.

FURNITURE BARGAINS, 2-pc. mohair set, $69.50; 9-pc. din. set, $115; twin bed outfits, $19.50; 9x12 Axm. rugs, $15.50; 9x12 Axm. rugs, $22.50; refrig., $15; gas range, $15; 9-pc. dining suite, $39.50. Today 10 to 4. 1247 W. Jefferson. Kellner's Warehouse.

SACRIFICE furnishings of Wilshire apt., antique velvet liv.-rm. suite, bed-rm. suite, dining-room suite, hall suite, full and twin bedrm. sets, odd liv.-rm. pcs., moving before the 15th. Call Mr. Bad-hand. Dealer. 1st floor, Wilshire Palms.

FURNITURE and furnishings contents of 6-rm. flat; owner selling; attractive; owner called east. Will sacrifice. The right party could rent for balance of lease. Call 1 to 5 p.m. 1247 S. Hobart Blvd.

EQUITY in furn. of Wilshire rm. Liv. din., bedrm. sets, radio, grand piano, refrig., range, paintings, dinette set, garage, $1295 or $50 down, $25 per mo. 1247 S. Oxford. Dealer.

BLUE rug 9x12, $2½ up to 18-in. Blue rug 27x54, $2.50 up to 18-in. Blue rug 36x72, $3.50 up to 18-in. Blue cabinet phonograph, $15. Blue 3-piece overstuffed dining room set, $75. C. W. Gorton, 4435 Victoria Park Dr., City.

DINING rm. set, 11 pieces, can't be told from new; $495; cost $1,000. Also davenport; chairs; draperies; imported china; rock crystal glass; mirrors; large encyclopedia. RE. 0632.

FURNITURE, 2-pc. overstuffed liv. suite, Karpen type, $65; 9-pc. wal. bedrm. suite, $37. Rugs, lamps, desks, chairs, etc. 1247 S. Hope, Imperial Apts. Bell. 0-11. Adams 2-pc. mohair suite, $69.50; 9-pc. wal. bedrm. suite, $69.50. 1247 S. Hope.

WE RENT CHAIRS
dishes, cutlery, etc., for weddings & banquets. 3,000 folding chairs, 200 tables. Wheel chairs, desks, cots. Low rates. 1913 S. Main. WE. 8100.

LOW prices, good quality. Studio couch, $15; breakfast set, Feda radio, all less than ½ of cost. All used 3 days. Terms. 1000 Sandoval. 3d Pico. OX. 8031.

OLD English gate leg table, chairs & settee, $75; 2 wal. sofas, chairs, etc. OLIVER'S, 225 S. Western sts.

MOTION-picture actor leaving, parlor radio and odd pieces. 1316 N. Bronson. Apt. 2. Sacrifice.

BAD Will & Arm. rug, 9-pc. wal. bedrm. set, bibbed set, Feda console, 2-pc. mohair suite, 2 mos. old. 1247 S. Hope, Imperial Apts. Bell. 0-11.

WANT furniture 4 to 6 rms.; must have it soon, money at once. May consider odd rugs. MR. 1048.

WOULD like to buy furnishings or lease for 1 or consider good sep. room. PA. 1807. 3057 Eagle.

COMPLETE decorating and furnishing for 4- or 5-rm. flat, good quality, cash. DU. 8700. Apt. 404.

WANT furniture any amount; we pay more. All cash. CALL AT 7008 S. Broadway.

REFUSED if you sell your piano before you see us. We will appraise it free. Hu. 9732.

WANTED, 5 rooms furniture for cash. Call HU. 8136-M.

WANTED 6 rooms furniture for cash. Call HU. 8136-M.

WANTED—Living set, 2 9x12 rugs & other furniture. Cr. 7879.

FURNITURE, rugs, linens, any amt. pay cash. DR. 0746.

UNIVERSAL gas range for sale. Bargain. GL. 6652.

2 PIECE, 9x12, 227 W. 70TH. AX. 5155.

WANT 5-pc. mohair living room set. Must be cheap. Call 1247 S. Hope, Imperial Apts. Bell. 0-11.

WANT sew. machine, treadle or electric; must be good. Call 1247 S. Hope, Imperial Apts. Bell. 0-11.

WANT sew. machine, treadle or electric; must be good. Call 1247 S. Hope, Imperial Apts. Bell. 0-11.

WANT 4 rms. of furn., like new. Bayline, sac. 2828 S. BRONSON.

ICE box, ice & spec. for it, garden tools, etc. Call Monday. 1024½ Bonnie Brae.

GOOD piano, $125; also wh. enamel ice box, $40. 3111 S. Orange Grove.

GAS range, $3. 1247 S. Hope, Imperial Apts. Bell. 0-11.

FACTORY bargains in 2-pc. overstuffed living room suites, $79.50. Cash or terms. 2509 Central Ave.

MAHOGANY dining-room table and 4 chairs, $125. Whitney at. Call Sun. and after 5 p.m. weekdays. 1247 S. Hope, Imperial Apts. Bell. 0-11.

FURNITURE BARGAINS, 2-pc. mohair suite, $69.50; 9-pc. din. set, $115; twin bed outfits, $19.50; 9x12 Axm. rugs, $15.50; 9x12 Axm. rugs, $22.50; refrig., $15; gas range, $15; 9-pc. dining suite, $39.50. Today 10 to 4. 1247 W. Jefferson. Kellner's Warehouse.

FURNITURE and furnishings complete in every room of 5-room bungalow; owner selling east. Will sacrifice. The right party could rent for balance of lease. Call 1 to 5 p.m. 1247 S. Hobart Blvd.

EQUITY in furn. of Wilshire rm. Liv. din., bedrm. sets, radio, grand piano, refrig., range, paintings, dinette set, garage, $1295 or $50 down, $25 per mo. 1247 S. Oxford. Dealer.

BLUE rug 9x12, $2½ up to 18-in. Blue rug 27x54, $2.50 up to 18-in. Blue rug 36x72, $3.50 up to 18-in. Blue cabinet phonograph, $15. Blue 3-piece overstuffed dining room set, $75. C. W. Gorton, 4435 Victoria Park Dr., City.

DINING rm. set, 11 pieces, can't be told from new; $495; cost $1,000. Also davenport; chairs; draperies; imported china; rock crystal glass; mirrors; large encyclopedia. RE. 0632.

FURNITURE, 2-pc. overstuffed liv. suite, Karpen type, $65; 9-pc. wal. bedrm. suite, $37. Rugs, lamps, desks, chairs, etc. 1247 S. Hope, Imperial Apts. Bell. 0-11.

WE RENT CHAIRS
dishes, cutlery, etc., for weddings & banquets. 3,000 folding chairs, 200 tables. Wheel chairs, desks, cots. Low rates. 1913 S. Main. WE. 8100.

LOW prices, good quality. Studio couch, $15; breakfast set, Feda radio, all less than ½ of cost. All used 3 days. Terms. 1000 Sandoval. 3d Pico. OX. 8031.

OLD English gate leg table, chairs & settee, $75; 2 wal. sofas, chairs, etc. OLIVER'S, 225 S. Western sts.

MOTION-picture actor leaving, parlor radio and odd pieces. 1316 N. Bronson. Apt. 2. Sacrifice.

BAD Will & Arm. rug, 9-pc. wal. bedrm. set, bibbed set, Feda console, 2-pc. mohair suite, 2 mos. old. 1247 S. Hope, Imperial Apts. Bell. 0-11.

WANT furniture 4 to 6 rms.; must have it soon, money at once. May consider odd rugs. MR. 1048.

WOULD like to buy furnishings or lease for 1 or consider good sep. room. PA. 1807. 3057 Eagle.

COMPLETE decorating and furnishing for 4- or 5-rm. flat, good quality, cash. DU. 8700. Apt. 404.

WANT furniture any amount; we pay more. All cash. CALL AT 7008 S. Broadway.

REFUSED if you sell your piano before you see us. We will appraise it free. Hu. 9732.

WANTED, 5 rooms furniture for cash. Call HU. 8136-M.

WANTED 6 rooms furniture for cash. Call HU. 8136-M.

WANT living set, 2 9x12 rugs & other furniture. Cr. 7879.

FURNITURE, rugs, linens, any amt. pay cash. DR. 0746.

UNIVERSAL gas range for sale. Bargain. GL. 6652.

2 PIECE, 9x12, 227 W. 70TH. AX. 5155.

WANT 5-pc. mohair living room set. Must be cheap. Call 1247 S. Hope, Imperial Apts. Bell. 0-11.

WANT sew. machine, treadle or electric; must be good. Call 1247 S. Hope, Imperial Apts. Bell. 0-11.

WANT 4 rms. of furn., like new. Bayline, sac. 2828 S. BRONSON.

ICE box, ice & spec. for it, garden tools, etc. Call Monday. 1024½ Bonnie Brae.

GOOD piano, $125; also wh. enamel ice box, $40. 3111 S. Orange Grove.

GAS range, $3. 1247 S. Hope, Imperial Apts. Bell. 0-11.

FACTORY bargains in 2-pc. overstuffed living room suites, $79.50. Cash or terms. 2509 Central Ave.

MAHOGANY dining-room table and 4 chairs, $125. Whitney at. Call Sun. and after 5 p.m. weekdays. 1247 S. Hope, Imperial Apts. Bell. 0-11.

$4 A MONTH UP
BIRKEL MUSIC CO.
446 S. Broadway. VA. 1241

BEAUTIFUL mahogany grand piano, value, sacrifice for $295, including bench and free delivery. Terms $10 per month. WURLITZER, 816 S. Broadway. Open eves. FA. 4011.

SLIGHTLY used Steinway grand at a sacrifice.
Westlake Branch
BIRKEL MUSIC CO.
2317 W. 7th St.

KNABE GRAND PIANO
Parlor size. Positively new. Never been used. Will be sacrificed to liquidate party. FITZGERALD MUSIC CO., 737 S. Hill st.

$1,275 Brunswick Radiola for $295. Model No. 148 104 speaker & superhet. 4-tube st. All in beautiful cabinet. Terms. VE. 1177. 1906 W. Sunset Boulevard. L. A.

MAHOGANY Knabe piano in excellent condition, $295 cash; also console phonograph in attractive piece of furniture, with 16 good records, $33. Terms. Phone Dr. 4658.

USED Kimball, Chickering, Steinway grand, upright pianos. Terms. WHOLESALE PIANO WAREHOUSE, 1234 S. Main St.

BANJOR, piccolo tenor, also 5 string banjo; one Vega tenor, artist's model. Also 1 high-class ukulele for sale. 1413 Bellevue Ave.

BUY YOUR PIANOS & RADIOS on our RENTAL PLAN. 4th Floor.
May Co. Music Dept.

BUESCHER saxophone, E-flat alto, silver finish, used 2 mos. $95. Tenor banjo, slightly used. $35. DU. 8700. Apt. 404.

KURTZMAN upright, used mahogany, small size, like new, $245. Wiley B. Allen Co., 720 S. Broadway.

STEINWAY piano, mahogany case $1850, used. Will take radio or saxophone part payment. Storage. 1015 S. Olive.

PIANOS for new homes bought now by special request; rent from $5 mo. W. M. Whitney Piano Co., 737 S. Hill. VA. 7116.

MASON & HAMLIN piano by musician; must sell; $695. Used by MISS DOZIER, 5171 S. Olive.

VICTROLA upright, mahogany, 20 records, $30. Will trade for diamond. 1247 S. Hope, Imperial Apts. Bell. 0-11.

CHICKERING upright, good piano for teacher or student. $145. Wiley B. Allen Co., 720 S. Broadway.

COLUMBIA grafonola, $15. Jr. Crosley radio, $10. 127 S. FULLER AVE. Ol. 3708.

KEEP grand piano, best grade, almost new, sacrifice. 1015 S. Olive.

COMM trumpet, sil., solid bell, like new, $85. Phone OR. 7165.

VIOLIN, Stradivarius Kloz, very fine. Big bargain. 719 Majestic Bldg.

STARK piano, excellent condition. $225. 1247 S. Hope, Imperial Apts. Bell. 0-11.

EXCH. nice player piano for furniture or groceries. 151 W. 14th st.

OWNER will sacrifice new Steinway. Terms to responsible party. WILSHIRE, 3400 W. 6th st. DU. 8700. Apt. 404.

STEINWAY GRAND PIANO, $975. OLIVER PIANO CO., 737 S. Hill.

UPRIGHT piano, good cond.; very cheap. Private party. Cl. 7242.

BAND instrument trumpet, like new; only $50. 2621 W. 11th st.

PIANO, Chickering Grand, like new. Bell cheap. 1892 W. 36th. DU. 8700. Apt. 404.

COMPLETE set of drums, practically new. UN. 8225.

PIANO, fine Circassian walnut case, $125. 1015 S. Olive.

PIANO, new, $99.50, cut to $72. 2212 S. MAIN ST. HU. 1322.

ATWATER KENT, 5-tube set and spkr. $75. 4162 BEVERLY. WA. 0358.

MACHINERY, ALL KINDS—Sale, Exchange, Etc. —37

Air Compressors
PRICES LOWERED AGAIN. NEW U. S. MODELS & WORTHINGTON GUARANTEED PORTABLE UNITS. LOW PRICES, LONG TERMS.
1 USED U. S. 2-STAGE, LESS THAN COST. 1 WORTHINGTON.
U. S. Equipment Co.
WE. 2202.
501 W. Wash., cor. Flower

Sand Blast Unit, $55
For use on wood, metal, glass.
U. S. EQUIPMENT CO. WE. 2202.
501 W. Washington, cor. Flower.

$45,750. APPROXIMATE VALUATION
AUCTION
STOCK OF
PIPE, MACHINERY AND EQUIPMENT
Thursday, April 18th, 10:30 a.m.
1736 EAST 37TH ST.
To be sold piece by piece or in lots to suit buyers present, for cash. No limit.
MICHAEL A. LEVIN, Auctioneer.
Sat. 60, 1 p.m. at Vandike 9795.
Cont. 10 a.m. Tues. Wed. Thurs.

PIPE SPECIALS
100,000 ft. 2½" stand. 12½c.
50,000 ft. 3" stand. 20c.
A large assortment of fittings. New and used. cut to size.
Selling all sizes.
Also Structural steel.
New and used. cut to size.
Penn. Iron & Steel Co.
2308 Santa Fe ave. MI. 3208.

Used Bargains
36" & 42" Barnes sliding head drills, each $160
4' Universal radial drill $250
20x10 Lodge & Shipley "C" C. lathe $350
15" & 24" Carroll-Jamieson lathes $250
No. 3 Rockford plain miller $175
No. 1 Rockford plain miller $125
No. 2 Hendey shaper $175
ECCLES & DAVIES MCHY. CO.
1234 E. 7th St. San Pedro st.

1 24x6 Marcy ball mill.
1 4x8 Marathon rod mill.
1 6x9 Triplex mine sinking pump.
1 6x7 Krog 4 stand pump.
1 9x12 Blake type crusher.
1 10x12 Blake type crusher.
20 h.p. gasoline mine hoist.
8x8 2-cylinder belted compressor.
Ore testing machinery.
WESTERN MACHINERY COMPANY
MACHINERY SALES AGENTS
420 E. 3rd st. MU. 9179

1—6" American slicker complete with motor belts & knives.
1—12" jointer with motor, V belts.
1—14" planer with motor.
1—24" band saw & motor.
1—Power feed rip saw, motor & belt
1—Hollow mortiser.
1—Grinder & motor, in first-class shape. Sell half price. Must be sold complete. Call Mr. Temple City, Cal. Las Tunas & Main st.

Thompson Boiler Works
Steam Boilers, Water Heaters, Gas Burners, Oil Burners, Boiler Repairing, Acetylene-Electric Arc Welding
420 Force ave. MI. 4111
1000 NO. BROADWAY.

DEPENDABLE, GUARANTEED USED MACHINE TOOLS
Lathes, milling machines, shapers, planers, radial drills, grinders, seat cutters, boring mills, turrets. At Special Low Prices.
Modern Machinery & Supply Co.
470 E. Third St. TU. 7345

MEYER MEANS MACHINERY
Headquarters for VERNON Punch Presses and Shears. Sheet and Plate Machinery. Machine Tools.
MEYER MACHINERY CO.
1932 Santa Fe ave. VA. 2782.

Foundry Equipment
Sacrifice complete brass foundry equipment or any part. Must be moved within 3 days. Located at 2369 E. 51st. Of apply 6213 E. 8th st. TUcker 2251.

AIR COMPRESSORS
All sizes for sale or rent.
Cutmaz gas engines, new and used.
COAST MACHINERY CORP.
484 E. Third st. VA. 4871.

E. B. Lacer Compressors
To reduce our stocks we are offering some wonderful bargains in both new and used units. Write today at once. 1224 E. 8TH. Tel. TR. 8345.

FOR sale, 1-34 inch Oliver machine bench lathe, chuck & tools. 1 bench drill press, complete with pulleys & countershafts, ½-horsepower electric motor, $200 cash. Phone MU. 3915 or 1654.

250,000 ft. new & used pipe & casing, all sizes, also 6" fittings, at great reduction in price. Write, phone or call Adams Pipe Works. 2025 Day st. TU. 4181. Los Angeles.

OIL ENGINES, COMPRESSORS, HOISTS, LIGHTING, PUMPING sets, Peerless pumps. Fuller-Lehman Engineering Co. 300 Los Angeles st. VA. 2528.

REBUILT MACHINE TOOLS
Guaranteed tools, special prices. Easy payment plan.
Palmer Glenn Co., 2014 Santa Fe.

GAS engines, hoists, compressors, power belt cutter, Fordson, 14-in. radio, $9, price of less. Gallaghar, 238 E. 3rd st.

1 STICKER, 1 jointer, 2 saw tables, 1 5-h.p. & 1 3-h.p. motors for sale. Apply Manhattan Furn. Co., McClarty st.

9-FT. Gallon, E.E. lift grader, like new. At sacrifice price, Brown Bevis Co., 4th and Santa Fe ave.

1 STONE PAINT MIXER
Sheller Mixer
DE 8653. 2444 E. 54th st.

D.C.-A.C. American floor sanders, like new. Rent cheap. Los Angeles st. Machine Tool Exch., 1036 S. Broadway.

50 gal. portable gasoline tank, $50. ME. 2696. RE. 6797 after Sunday.

MUSICAL INSTRUMENTS—Sale and Exchange —31

Open All Day Today
STORAGE PIANOS CUT
STEINWAY, was $900, now $195. $2 a week. KNABE, was $650, now $175; $1.50 a week. CHICKERING, was $500, now $69; $1 a week. KRANICH & BACH Grands, was $1000, now $200; $2 a week. STEINWAY practice piano, was $750, now $195; $2 a week. NEW AMPICO Baby Grand, $2400 model, reduced to $1000. PLAYER PIANOS, $245; $2 a week. 15 PRACTICE PIANOS, priced $35, $40, $50, $60, $75 up. $1 DOWN, $1 A WEEK. DELIVERED. Brand new Baby Grand piano, period model, like new. PIANOS AND RADIOS rented on period rental plan. Uprights $1 mo. up. Players, $2 mo. up. Grands, $3 mo. up. Reproducing Pianos, $4 mo. up. Apply at rent on later buy. Free delivery. Piano, 105 N. Spring at 1st.
Open All Day Today

Brand New Piano Free
3-DAY CLUB SALE
A drive for 100 new members.
RENT OR BUY. BEST MAKES
Brand new sample & used pianos.
Spinet, Studio, Grand, Players, etc.
PRICES START AT $55
Mr. New Uprights $195. Players $235.
Grands $295. Rents $1.00 per mo.
Rents can apply to buy later.
FREE DELIVERY. TUNING & LESSONS
Every member has a chance to
GET A PIANO ABSOLUTELY FREE
You can't afford to miss this. Get started right now. Come in Day or night. Store open till 9 p.m.
Starr, 911 S. Hill. VA. 7116

153 WORLD-FAMOUS MAKES
Grands, players, upright. Many new pianos, including used "KNABE," "STEINWAY," "CHICKERING" and scores of others — private parties can take advantage of this sale. LOW TERMS arranged. 3% CASH DISCOUNT to dealers in lots of 5 or more.
WHOLESALE PIANO WAREHOUSE
1234 SO. MAIN ST.

DON'T BUY A PIANO now until you have at least looked over our mammoth stock of world Famous Makes. Uprights, used, from $35
Grands, used, from $145
Players, used, from $1445
Terms as low as $1 week
WHOLESALE PIANO WAREHOUSE
1234 SO. MAIN ST.

PARLOR grand piano, genuine Kroeger dark mahog., turned in by famous musician. Will accept bal. due on contract. $235. $15 down, bal. $10.50 per mo.
MUSIC CO.
724 S. Hill TR. 9621

PERIOD model reproducing grand piano, regular $1195 floor demonstrator, reduced to $695, including music rolls, bench and delivery. Will take old piano as part payment and give terms of monthly payments. WURLITZER, 816 S. Broadway. Open eves. FA. 4011.

ELECTRIC VICTROLA; cost $335; Brunswick elec. 335, cost $250. Orthophonic, $45; also several phonographs. Cash or terms. Automobile, clear-out price $10 each, with 20 records. STRACKER, 512 E. OLIVE.

GOOD RENTAL PIANOS

$4 A MONTH UP
BIRKEL MUSIC CO.
446 S. Broadway. VA. 1241

BEAUTIFUL mahogany grand piano, value, sacrifice for $295, including bench and free delivery. Terms $10 per month. WURLITZER, 816 S. Broadway. Open eves. FA. 4011.

SLIGHTLY used Steinway grand at a sacrifice.
Westlake Branch
BIRKEL MUSIC CO.
2317 W. 7th St.

KNABE GRAND PIANO
Parlor size. Positively new. Never been used. Will be sacrificed to liquidate party. FITZGERALD MUSIC CO., 737 S. Hill st.

$1,275 Brunswick Radiola for $295. Model No. 148 104 speaker & superhet. 4-tube st. All in beautiful cabinet. Terms. VE. 1177. 1906 W. Sunset Boulevard. L. A.

MAHOGANY Knabe piano in excellent condition, $295 cash; also console phonograph in attractive piece of furniture, with 16 good records, $33. Terms. Phone Dr. 4658.

USED Knabe, Chickering, Steinway grand, upright pianos. Terms. WHOLESALE PIANO WAREHOUSE, 1234 S. Main St.

BANJOR, piccolo tenor, also 5 string banjo; one Vega tenor, artist's model. Also 1 high-class ukulele for sale. 1413 Bellevue Ave.

BUY YOUR PIANOS & RADIOS on our RENTAL PLAN. 4th Floor.
May Co. Music Dept.

BUESCHER saxophone, E-flat alto, silver finish, used 2 mos. $95. Tenor banjo, slightly used. $35. DU. 8700. Apt. 404.

KURTZMAN upright, used mahogany, small size, like new, $245. Wiley B. Allen Co., 720 S. Broadway.

STEINWAY piano, mahogany case $1850, used. Will take radio or saxophone part payment. Storage. 1015 S. Olive.

PIANOS for new homes bought now by special request; rent from $5 mo. W. M. Whitney Piano Co., 737 S. Hill. VA. 7116.

MASON & HAMLIN piano by musician; must sell; $695. Used by MISS DOZIER, 5171 S. Olive.

VICTROLA upright, mahogany, 20 records, $30. Will trade for diamond. 1247 S. Hope, Imperial Apts. Bell. 0-11.

CHICKERING upright, good piano for teacher or student. $145. Wiley B. Allen Co., 720 S. Broadway.

COLUMBIA grafoncia, $15. Jr. Crosley radio, $10. 127 S. FULLER AVE. Ol. 3708.

KEEP grand piano, best grade, almost new, sacrifice. 1015 S. Olive.

COMM trumpet, sil., solid bell, like new, $85. Phone OR. 7165.

VIOLIN, Stradivarius Kloz, very fine. Big bargain. 719 Majestic Bldg.

STARK piano, excellent condition. $225. 1247 S. Hope, Imperial Apts. Bell. 0-11.

EXCH. nice player piano for furniture or groceries. 151 W. 14th st.

OWNER will sacrifice new Steinway. Terms to responsible party. WILSHIRE, 3400 W. 6th st. DU. 8700. Apt. 404.

STEINWAY GRAND PIANO, $975. OLIVER PIANO CO., 737 S. Hill.

UPRIGHT piano, good cond.; very cheap. Private party. Cl. 7242.

BAND instrument trumpet, like new; only $50. 2621 W. 11th st.

PIANO, Chickering Grand, like new. Bell cheap. 1892 W. 36th. DU. 8700. Apt. 404.

COMPLETE set of drums, practically new. UN. 8225.

PIANO, fine Circassian walnut case, $125. 1015 S. Olive.

PIANO, new, $99.50, cut to $72. 2212 S. MAIN ST. HU. 1322.

ATWATER KENT, 5-tube set and spkr. $75. 4162 BEVERLY. WA. 0358.

Bargains in Uprights
Any one of these three pianos are a steal. Come early if you are interested; they won't last.
Bradford, good practice piano..$125
Chase, a real buy $145
Behr Bros., famous make $110
$10 Down, Delivers.
BARGAIN BASEMENT
Fifth Floor.

Bargain Basement
Filled with money-saving bargs. Used pianos and radios. New bargains daily. Must keep stock moving this week. Today to 7:30 p.m. Mill st.

VICTROLA Orthophonic, just three feet, priced at $65. A little more for electric models. Come in.
Bargain Basement, 727 S. Hill st.

BRUNSWICK Panatrope with Radiola 104 super, heterodyne 7 mos. old, priced at $190 for quick sale. Wiley B. Allen Co., 720 S. Broadway.

KNABE Ampico. Must dispose of quickly at a low price. Ph. Mrs. Bradford, Dr. 4658.

CHICKERING grand, length 6 ft. 4 in. Like new. Pr. Douglas 2581-J, Glendale.

MASON & Hamlin used upright, greatest of all pianos. $210.
Wiley B. Allen Co., 720 S. Broadway.

$500 Gen. "Guirinni" accordeon; full keybd., 140 bass, perfect, like new. Sacrifice, $250. 11934 La Brea. GR. 07186.

MASON & Hamlin concert grand, bargain for quick sale. Like new. Ph. Jos. Kester, WE. 4501.

PLAYER roll & Brunswick phonograph. Player rolls & records. 2202 Castro st.

HARDMAN used grand, exactly like new, $345.
Wiley B. Allen Co., 720 S. Broadway.

MUST sell Emerson mahog. upright piano, cost $350, sell $150, no dealers. 1213 Angle Persian Wil. 11x12, 9x12, 8x10 Wil. pictures, paintings, buffet, gas range, large refrig., lots other things. Wise, except bal. due duplicate. 2222 S. Hoover. Cor. 23.

PIANO, Emerson upright, dark mahogany, fine condition. Must sell. $90. 1247 S. Hope, Imperial Apts. Bell. 0-11.

EXCEPTIONAL value; Ampico and rolls. Like new. Owner leaving city. Bargain. 1015 S. Olive.

BABY GRAND piano, sacr; fine make; latest model. Must be sold Sunday. Price no object; terms. 7324 6th ave.

VIOLIN from SILK CRAFT.
1217 ORANGE DRIVE.

BUNO, piano bench, cushion, will sell cheap. WEST END ST., corner.

KNABE, GRAND, nearly new, cost $1427, at sac. $644. 7 Av. ph. VE 0277.

PLAYER piano, extra fine, nearly be-new, $195. 1247 S. Hope, Imperial Apts. Bell. 0-11.

MASON baby grand piano at low cash price. 312 N. Marengo. MO. 10460.

VIOLIN and cello over hundred years old. Fine tone. Sacrifice. MU. 6377.

PIANO, high-class upright, fine condition, $125. 1892 WEST VERNON AV.

PIANO, cheap for cash. Call owner, DR. 0222.

PIANO, $125; upright, for sale or trade for lot. 1234 E. 8th st.

SACRIFICE rare old violin, Wilshire 3400 W. 6th st. DU. 8700. Apt. 404.

PIANO, $36; Haynes & Co. cabinet grand. 1749 W. 36th Place.

ACCORDION; brand new. Real bargain. 5280 Hazeltine ave.

VIOLINS. Sell, make, repair. Collier's Violin Shop. 5677 Sunset. GL. 9744.

SMALL Western player & rolls $97.50. Terms. Open eve. 2231 Venice Blvd.

PHONOGRAPH, records, 10c up. Renting, repairing. 3109 S. Vermont.

STAR piano, upright, bargain. 9441½ W. 67th. YU. 4609.

PIANO SNAP—Fine make mahogany, 88-note player, 12 rolls. Must sacrifice. Terms. 4167 Beverly. WA. 0358.

PIANO, Chickering Grand, like new. Bell cheap. 1892 W. 36th. DU. 8700. Apt. 404.

COMPLETE set of drums, practically new. UN. 8225.

PIANO, fine Circassian walnut case, $125. 1015 S. Olive.

PIANO, new, $99.50, cut to $72. 2212 S. MAIN ST. HU. 1322.

ATWATER KENT, 5-tube set and spkr. $75. 4162 BEVERLY. WA. 0358.

MACHINERY, ALL KINDS—Sale, Exchange, Etc. —37

Air Compressors
PRICES LOWERED AGAIN. NEW U. S. MODELS & WORTHINGTON GUARANTEED PORTABLE UNITS. LOW PRICES, LONG TERMS.
1 USED U. S. 2-STAGE, LESS THAN COST. 1 WORTHINGTON.
U. S. Equipment Co.
WE. 2202.
501 W. Wash., cor. Flower

Sand Blast Unit, $55
For use on wood, metal, glass.
U. S. EQUIPMENT CO. WE. 2202.
501 W. Washington, cor. Flower.

$45,750. APPROXIMATE VALUATION
AUCTION
STOCK OF
PIPE, MACHINERY AND EQUIPMENT
Thursday, April 18th, 10:30 a.m.
1736 EAST 37TH ST.
To be sold piece by piece or in lots to suit buyers present, for cash. No limit.
MICHAEL A. LEVIN, Auctioneer.
Sat. 60, 1 p.m. at Vandike 9795.
Cont. 10 a.m. Tues. Wed. Thurs.

PIPE SPECIALS
100,000 ft. 2½" stand. 12½c.
50,000 ft. 3" stand. 20c.
A large assortment of fittings. New and used. cut to size.
Selling all sizes.
Also Structural steel.
New and used. cut to size.
Penn. Iron & Steel Co.
2308 Santa Fe ave. MI. 3208.

Used Bargains
36" & 42" Barnes sliding head drills, each $160
4' Universal radial drill $250
20x10 Lodge & Shipley "C" C. lathe $350
15" & 24" Carroll-Jamieson lathes $250
No. 3 Rockford plain miller $175
No. 1 Rockford plain miller $125
No. 2 Hendey shaper $175
ECCL

MISCELLANEOUS—

For Sale —33

Houses, Bldgs. to Be Moved—33-V

6-RM. modern bungalow, hardwood floors, 2107 Kinchloe ave. Boyle Heights. Also 2% lots near home. 2219 SAN FERNANDO RD. DE 6495.

WANT small house to move, bldg. to move on my lot. YO. 6258.

BOATS, YACHTS, ETC.—

Sale, Exchange, Etc. —38

WE SHOWED THEM HOME SPEED IN 1928 WATCH US THIS YEAR

EVINRUDE OUTBOARD MOTORS

Are better and faster; get the best, it costs no more. All kinds of marine hardware and fittings.

EMIL AARUP

Los Angeles only Exclusive Marine Stores, 5111 S. Main st. L. A.

CABIN CRUISER WANTED

Have a very desirable close-in clear lot at Mission Beach, San Diego. Want to trade same for cabin cruiser or submit what you have in the boat line. Address

C. C. POND & SON

644 Seventh St. Riverside.

AVAILABLE soon. Several desirable vessels for coastwise or off-shore charter. Suitable for yachts or business capacity 200 tons and up. See Capt. Traylor, Traylor Transportation Co., 16 American ave., Long Beach. Phone 613158.

MOTOR YACHT. Beautifully appointed sleeps 14 people. Cost new $47,500. Sacrifice for cash or exchange for property. DAILY, WE. 5011. SUNDAY, STA. MONICA 4115.

WANTED—Fully equipped cabin cruiser, 25 to 30 ft. long, sleep 4 & have speed at least 9 miles per hr. Send picture, list of equipment & lowest price. Write L. V. Young, 1835 S. Main St.

FOR SALE—Fast cruiser in excellent condition, splendid accommodations, plenty of speed. Owner getting larger boat. See Capt. SHANKS at Calif. Yacht Club, Wilmington.

FOR SALE—Motor boat, 21 ft., spruce planking; new paint, 18-h.p. Continental motor, just overhauled, $600. 113 S. Washington. WE. 9773.

WILL pay around $1000 for cabin cruisers. Interested only in real boys for cash, 1st-class condition. Address K. X. 691, Times Branch.

W. W. HOLMES, ALAMEDA BAY

Headquarters for small boats and outboard motors. Johnson Sea Horses sold on easy payments.

18 FT. V bottom motor boat, all metal. Also rowboat. Before buying see these bargains at 4325 E. 47th Pl.

FOR sale, 30 ft. speed boat, all teak wood. $1500. Sun. 9 to 4. Harbor Boat Works, Terminal Island.

MOTOR boat fittings, marine brass goods. H. F. Laughlin, Mfgr., 935 E. Main st. Phone 3506.

OUTBOARD motor, Johnson twin, 3 H.P. A-1 condition, 1925 model. $125. 1108 Mission, SOUTH PASADENA.

30' AUX. yawl, 3 yrs. Bargain, $1800. Marconi Universal. 1-1. DE. 2340.

CABIN CRUISER, guaranteed engines, for real bay cabin owner. WE. 8146.

2-CYL. Elco outboard motor, run 30 mi. Priv. owner. Johnson. AM.1161.

AIRPLANES—Aeronautics

Sale, Exchange, Etc. —39

LEARN TO FLY

Complete instructions by Army trained pilot at new Eastside Air Terminal, between Montebello and Whittier. Ships, planes and hangarage no hazards. R. C. Lewis Aircraft Co., P.O. Drawer A. Whittier.

WANTED—

Miscellaneous —34

BOOKS BOUGHT

HOLMES BOOK CO.

814 WEST 6TH ST.

TEL. TR. 2285

OFFICE FURNITURE, store and restaurant equipment wanted. CASH! Call HUmbolt 5011

WANTED to buy used plumbing fixtures of all kinds. Top prices paid. Will call. A. A. WRECKING CO., 810 E. 9th st. TU. 7457.

Desks, Chairs, Safes, Files. Cash. FAber 5101.

WANT two 3-ft. card-top ruled grocery work tables & 1 No. 3120 Sweetzer mach. Will pay cash. Box 717, Times. GLENDALE.

WANT complete restaurant outfit. Will pay spot cash. H. box 717, Times. GLENDALE.

WANT steel sectional station bldgs. and tops. To be moved. Will make rock bottom proposition. Call OA. 9015.

RADIO RAY, wanted, any condition. Will remove at once. Call EX. 7904.

DESKS, 3 flat or roll-top, also Victrolas. Call Mr. Hinkle, MA. 6111.

CASH REGISTER WANTED. USED. WILL PAY MORE. WE. 9789.

WANTED, CASH REGISTERS and ADDING MACHINES. Tucker 9299.

CASH FOR OFFICE FURNITURE

HIGHEST PRICES PAID.

PLUMBING FIXTURES, WATER HEATERS. PAY CASH. TR. 6926.

LAWN mower grinder & 4-cushion sprocket. 15152 Raymond. HUnt. 2-2-J.

SIZED furn. for several offices. Pay cash. MR. WAITE. TR. 3724.

Clothing, Furs, Discarded—34-A

MEN'S USED CLOTHING WANTED—Highest prices paid. CHOICE CLOTHING PRICES. LEVIN. 717 W. S. MU.1725

TOP PRICES PAID for men's used clothing. Call anywhere. OLIVE 4167

FUR COAT, any style. JEW FOR CASH. TU 9291.

Diamonds, Jewelry —34-B

YOUR TEETH BOUGHT

Pay cash for teeth, bridge work, crowns, eyeglasses, watches, silverware, rings, pins, etc., antique and whole or broken jewelry, scrap gold, old diamonds. MARSHALL JEWELRY CO., 737 S. Grand. Buy, sell, trade.

DIAMONDS, pearls, gold, silverware and other articles wanted.

Top prices paid.

MARKWELL & CO.

Suite 500 Forum Bldg. 7th & Hill.

TUcker 9291.

Formerly in Citizens' Nat'l. Bk. Bldg.

DIAMONDS WANTED

Spot cash. No delay. W. H. Klein, Gold Lode Mine Bldg., 7th & Hope.

DIAMONDS, pearls, emeralds, gold, jewelry, silver bought for cash. Craft Jewelry, 3110 S. Johnson. Bldg.

DIAMONDS BOUGHT On Approval

320 W. 5 st. 6 fr. Hm. 612 MU 6507

DIAMONDS bought for cash. 1st floor, Security Bk. of Amer. Bldg., 7th & Spring

SWAPS—

All Sorts —36

ACRES, 20, in alfalfa, adjoining town in San Joaquin Valley. Has $1800 mtg. now due. Value $200 per A. Want lot or equity in Los Angeles. Mr. McCarthy, 4480 Sunnycrest Dr., city. Phone after 6 C. AL. 4033.

ACRES, 10, in Dinuba district, Tulare Valley, right to subd. Pr. $25,000; cons. trade or what 4s do. Permit. Box 1, 1000 time, Vic. 4, Orange Co. Calif.

ACRES, 40, 40 shares water, good land, 6 mi. E. of Littlerock. Price $300 a. Prefer clear; 5% down, part for business or L. A. prop. D. Roberts, 1264 Wilshire Blvd. LA. 3156.

ACRES, 10 cear, 50 miles west of Las Vegas, in Artesian water belt, 93 Cal. line for bung. eq. or ?. Owner, AT. 5728.

ACRS clear, San Fernando, $2900; cl. 20 acres Saugus, $2000; 6-rm. stuc., $5500; mtg. $2500. Make big sac. auto one for good auto. OR. 4546.

ACRES, 80, clear, below Boulder Canyon, in Calif. Price $40,000. Want house, duplex or clear eastside. Owner, Dr. 629 Grosse Bldg. VA.8763

ACRES, sewer, walnuts, water, good buildings, for what? Jones, R. No. 2, 13th st., Riverside.

ACRES, 40 Romona dist. Give clear 1st late auto. N. Holly, 1453.

ACREAGE, CLEAR, NR. INDIO, FOR AN EQUITY. WRITE OWN. 1312 N. LIMA, BURBANK. OR. 2184.

ACRES, 10, clear, Victorville. Price $850. Want equity in lot or Romona. Owner, Dr. 629 Grosse Bldg. VA.8763

ACREAGE, 10, clear, San Diego co. Wonderful soil, nr. Warner Hot Springs. Good closed car. Owner, 4900

ACRES best part San Fernando Valley. Want good auto. UN. 1512.

ACRES, 7, clear, apples, Tucapau Inc. Terms, or lot 66, 27th West Blvd.

AUTO, Plymouth, Chrysler 1929 sedan, will trade eq. for 27 Chevrolet ch., diamonds or what? 2474 N. Cheremoya Ave, Ot. 6726.

AUTO, 1925 Minerva, $8000; balance due $1850. About to lose it. Make offer. OR. 0506.

BOULDER DAM acreage for cash or trade on property. Fr. Otteson 2977 Mar. Gregory Road. 4203 W. Pico.

BUNG. 4-rm. stucco, mtg. $2700. Want lot or acreage for my $1800 equity. Murdock, 16900 Ventura Blvd., Van Nuys.

BUNGALOW, modern, completely furnished, Hollywood. Want unimproved acreage. W. E. Stockwell, 422 S. ALVARADO AVE. DU. 4151.

BUNGALOWS, three, 5-rm. Mod. bungs. Hdwd. floors, built ins, for apt. bldg. or stores in Ranch. TU. 6305.

BUNGALOW, 6 rooms, new mod. exchange for eastern, auto, lot or submit. CA. 7087.

BUNG. 5-rm. stucco, nr. school. Want car or what? YO. 6431.

CAD. 61% Vic. cpe. & Valhalla sec. for late Cad. coupe or sedan. Address Y. box 226, Times Office.

CANDY store, retail, connecting factory; cheap rent, good location. My time needed in both. EM. 8178.

CHEV. 26 coach, perf. cond., for clear or mt. cab. or sell chp. DR. 6263.

CHEV. coach, lot & some cash for has. eq. Address X. box 398, Times Branch.

COBBLESTONE house for sale. Mr. Jones, 227 N. Adams, Glendale.

DIAMONDS & R. E. OFFICE FOR ACREAGE NOT OVER 6% PER AC. 7331 MELROSE. OR. 7705.

SWAPS—

All Sorts —36

DUPLEX

10 RMS. W. HOLLY. SUB. TO 1 MTG. FOR LOTS OR ?. GL. 1191.

ERMINE coat, diamond & platinum wrist watch, diamond ring & clear lot, to trade for GOOD car. TH.2807.

EQUITY $2297.50 in 100 A. Gateway Acres, Ariz. Full price $4000. Will accept some cash. Automobile, diamonds or what? VA. 6475. 403 Hibernian Bldg.

EQUITY $1400 in large 4-room bung., sip. porch. West Hollywood. Price $4450. Take $750 down, or car as down payment, bal. easy. OX. 2167.

EQUITY $3750 in 5-rm. mod. Huntington Park home. Want restaurant, rooming house or small hotel. Call MI. 4037.

EQUITY $2000 in Western ave. business lot, will take late model sedan or what? E. Hansen, 1505 N. Western ave, Rm. 208. OR. 7944.

EQUITY $1400 in 5 a. Valley Blvd., cor. 8-yr.-old vineyard, planted in walnuts, water, must trade this wk. Submit. 0439 after 6 p.m.

EQUITY $1200 in 4-rm. mod. Huntington Park home. Want restaurant, rooming house or small hotel. Call MI. 4037.

EQUITY $2000 in Western ave. business lot, will take late model sedan or what? E. Hansen, 1505 N. Western ave, Rm. 208. OR. 7944.

EQUITY $1400 in 5 a. Valley Blvd., cor. 8-yr.-old vineyard, planted in walnuts, water, must trade this wk. Submit. 0439 after 6 p.m.

EQUITY $1200 in 4-rm. mod. bung., $3000, easy terms, for part cash, diamonds or what? AL. 2402.

EQUITIES wanted, any kind, don't lose, give trade. 2918 S. Vermont.

EQ. Gardner Big 8 home, perf. cond. for ?, trade. Make offer. OX. 2093.

EQUITY 5 a. oranges, frostless, for bldg. material or ? YO. 1072.

FUR coat, mink, lady's full length, beautiful, perfectly matched skins. Must sell. Cheap at $2000. Will take late model car and cash. Call Owner, OL. 5327.

HOME & inc. Bung el., Holly. $15,000 eq. for ranch, grove or ? Owner, 1239 No. Gramercy.

HUMBSTEAD claim for ? Hillside lot. $150 and Ford truck or ? 5148 Wadena st.

HOUSE wanted, 5-rm., W. Pico dist. Have lot as in. payment. VA. 0213.

HUDSON 7S brone, perf. cond. Want elec. radio, complete. WH. 3781.

LOTS only few blocks from water front San Diego, good speculative value, only small balance due. Let your eastern & northern or local equities. Owner, 920 W. 10. AT.5728.

LOT worth $2400. Will sell clear or trade for anything of value. Curb, sidewalk & paving in. Loc. nr. Glendale. Write 312 E. 10 st., Long Beach.

LOT in Hawthorne, bal. $492, want house equity, BLAUSTEIN, 364 Lissner Bldg.

LOT, can't make payments, need car or furniture. OWNER, TR. 4980.

LOT clear, or clear acreage for bungalow eq. or trust deed. EX. 2327.

LOT—Lady must have auto, ready to deal at once. DU. 1489.

LOTS for car, have several, some clear, some not. Ph. CA. 0172.

LOTS, will clear, or equity for car, boat, home or what? Owner, Dr. 629 Grosse Bldg. VA.8763

LOT—Want good automobile. Make offer. Owner, UN. 1513.

LOTS clear, Santa Fe, R. R. Take car, equity or ? TU. 6301. WH. 3294.

LOT, want furniture, piano, good rm.-ing-house or grocery. OR. 0506.

LOT, want furniture, piano, good rm.-ing-house or grocery. OR. 0506.

MINE, bus. indepeng., transparent house number, entire stock worth $1000. Want car or ? 1-4 int.

MEMBERSHIP in Sunset Canyon City Club for what have you, $100 value. WH. 4378.

MEMBERSHIP in 2 leading beach clubs. What have you? OA. 0817.

PAINTING, decorating as payment on down payment on good car. Oc. 7684. Sun. or eve.

PIANO, $1250, upright, for sale or trade for ? 1715 S. Flower. TR. 6396.

PIANO, reproducing baby grand, part trade. Call HE. 7892.

40 ACRES, MERCED, FOR LOTS OR ?. OL. 1191.

RUGS, Oriental, finest quality, oil paintings, sign-class, framed. Want diamonds, late coupe, Spanish shaw or what? 16114.

RUG, large Michigan wolf, $250. For diamond or what? EX. 5348.

SAX—Golf Klub auto, with $255, for rdstr. or coupe car. MU. 2816-M.

SIP GUN, 20 gauge, Pox, ghl. Want Ford rdstr. '24 or later. Ot. 3429.

Stores & ? acres, Pasadena, ave. $2000, mtg. $13,500, ? for $9000 cc. 920 N. Hudson. MI. 4248. MO. 12717, eve.

STUCCO, home, 1161 110th st., $5000 mtg. Want good car, lot or land for $2000 equity. VA. 6665.

TENT and camp stove wanted for time switch, Kodak, etc. RO. 4987.

TRUST deed $4500, 2d. Want high-class car, prefer Lincoln. WRITE 6128 Franklin ave.

T.D. guaranteed $400 for equity in a good, medium priced closed car. Ph. OR. 1681.

240 ACRES or part, very good alfalfa land, gravel, water rated 8c. Harrow. Want good auto, truck or what improvements or what? Ot. 7892.

TACOMA, Wash., cor. super. sta., 6 new lge. concrete apts., 6 rms. each, $11,000; mtg. $9000; for what? 990 N. Hobart. 4346. MO. 17217, eve.

HAVE $1000 mahog. player piano, fully paid. Will trade for anything of value, clear. Call between 9 a.m. & noon. DR. 9301.

TRADE 160 acres clear farm land in Beaver Co., Utah, for good truck, clear for clear. J. W. Ingler, 922 Pearl Ave., COMPTON. CAL.

WESTERN ave. business lots near Manchester, $2500 equity for good sedan car. OL. 8262. WA. 6767.

NEW silk dresses, paint, hardware & clear lot near Riverside. Want ?-pc. piano, furniture or car. 4781 YORK BLVD.

3-FAMILY stucco court; Colton. Small mtg. ½ price. Cash or clear. Colton Realty, 1127 E. 6th st. Colton Branch.

2½-ACRE ranch, clear, adj. Romola; level; fine soil; 200 ft. main hiway. Guar. title. Want $1500, car furn. or ?. Kenneth Ave., GL. 6201.

WHAT have you for clear Minnesota farm? 6912 HOLLYWOOD BLVD. Res. 2072. GR. 5401. HE. 7246.

WILL sell or trade 99 yr. lse. heart of Beverly Hills bus. dist. What have you? OX. 9625.

ONTARIO lot 100x117 & bung. Bank loan $625. Sacrifice. Pr. $2250. Want auto or furniture. WH. 2404.

$1000 PENNY sales, earns 40% net. Want late light car. Darby, 701 N. Western. HE. 5863.

WILL take 6-tube radio or diamond on new model Hudson or Essex. 2044 Pasadena Ave., L.A. OA. 9736.

WHAT have you as down payment on 5-rm. stucco, South Gate? 4307 Firestone Blvd. 4321 Ramsey st. LA. VE.1247

TWO-tone violin, with case, book & good trumpet in exch. for good cabinet work. Bench, Pr. OR. 7186.

TWO clear lots, San Diego, near water front, 2 clear cash lots for good late sedan car. AX. 8290.

$2300 EQUITY in new mod. 5-rm. Wilmington; exchange for clear lots. VE. 8220, eves. & Sun.

WE want Cal. or Indiana equities, can give good trades. Ira S. CARLES. WE. 9070.

HAVE 10 acres & clear lot. Will trade for lunch room or confectionery. Phone BE. 0350. No agents.

$250 art. mant. tile, silv. C mel. sax, for sedan. radio. cash or what? AX. 8290.

$7500 for all. 2-pump gas sta. & 1000 x 145 bus. cor. Take some trade. 1433 W. Wash. ORegon 0506. 0526.

HANCOCK PK. dist. New 5-rm. 2-story res. Modern throout. 157 N. Vista St. Submit. OR. 8363.

A BARGAIN, $4300 equity in eight-room double for $1800. Call OWNER, 1203 Vermont. 1497.

CLEAR farm, 160 acres, Mich., for house, lot or chicken ranch. Address X. box 61, Times Office.

LARCOM COR. lot at Mar Vista stop, Venice school. Trade 26 or 27 Ford sed. as 1st part. TH. 1224. TH. 0520.

CLEAR blvd. corner lot value $1200 for good closed car. L. J. Walker, 805 Porter Ave., San Fernando, Cal.

160 ACRES near Los Vegas, Nev., suitable subdiv. clear, for small ranch or ? HOWARD, 704 Loew State Bk.

NEW 8175 Uterco ironer. Want radio, printing material, bedroom furniture or ? VA. 6535. ON. 6391.

BIG beaut. diamond for real equity. Also miscellaneous hshld. furn. for what? MI. 4248. VA. 2 to 4 p.m.

ALL-Metal rabbit hutches, will trade for chickens, turkeys or what have you? 2764 Valley Blvd. Rd.

WHAT have you as payment on new electric washer? A. SMITH CO., 4154 Sunset. AX. 8026.

$400 trust deed, small lot, Colton collateral. Liberal discount. Address L. box 2, Times Branch.

CAINER BROS. electric Ampico piano, $200 music rolls. Exc. condition. Will take automobile. DR. 1492.

3 ACRES, $2100 equity, small balance for apt. bldg. furn. or bungalow. WOODBURY. RO. 7173.

80, CLEAR, east of Barstow. Price $2400. Want offer; will assume. O. D. Drs. 629 Grosse Bldg. VA.8763

TRADE what you don't want for something you do want. WH. 5814.

THE LIVE WIRE

CLEAR lot in Azusa for late model closed car. Mr. Poole, cor. Pacific & Vineland, Baldwin Park.

ALMOST CLEAR! Glendale lot, close in, $1800. Owe $300. Want car, mtg., ?. D. C. what? 4706 Mesa Dr.

CLEAR San Diego, 1 or 4 lots for L.A. Priced right. BE. 9455.

ENGLISH bulldog or chow puppies for A.C. radio or what? NO. 7110.

DIN. rm. suite, wal. Wm. & Mary like new robal settee for ? Ot. 6301.

HAVE cash & other values to exch. for cement work. VE. 6313.

4-RM. mod., 96 nr. Main, cash to adj. for lot in W. or ? GR. 9648 eves.

CLEAR land, So. Calif. for equity. BLAUSTEIN, 364 Lissner Bldg.

Match any deal. GR. 0506

TRADE in your old radio on new Majestic. TU. 8429. Majestic Agency, Early's Radio Shop, has part pay on late Ford cp. 716 S. Fig. TR.7616

LIFE membship in Club Casa Del Mar for good radio or what? NO. 2964.

TRADE motor X-ray machine for car or what have you? 1707 Sunset Blvd.

MAN'S new tailored suit, 40 chest, for suit case, bag, what? YO. 4172.

COACHELLA lots, fourteen for sale or exchange. P.O. box 84, Coachella, Cal.

2 CLEAR lots Sola Vista. Want L. A. or vicinity. BO. 6467.

SWAPS—

All Sorts —36

5-ROOM house, hardwood floors, garage, etc. Large lot; $250 cash required. Will take car or lot or what and T.D. back for balance, subject to 1st of $2100, payable $27.50 a month, including interest. See Mr. Gilliss, with

ROBERT MANN & CO., INC.

200 Rives-Strong Bldg. TR. 1131.

Don't Lose Your Equities

Houses, land, lots, cars or businesses let us help you. Our clients will assume, quick action. Write or see Tom Fred Ilsson Corp., 4th fl. San Fernando Bldg., 4th & Main. TU.6807.

FOR sale or exchange, grocery, confectionery & school supplies. Earn good business, living apt., rent $25 mo. Consider good rooming house, lease & furniture. Address X. box 73, Times Office.

WHAT HAVE YOU

as part payment on valuable city lots? Address W. box 108, Times Office.

FOR SALE or trade, restaurant & lunch room. Doing good business. Modern, up to date. Sickness cause of disposal. Address X. box 209, Times Office.

INCOME ACRES $4250 equity, 5 acres juice grapes. Balance $4500, payable $67.50 per mo. Income this yr. Trade for clear property, auto or what? Phone VA. 4591.

INCOME ACRES, $4250 equity, 5 acres juice grapes. Balance $4500, payable $67.50 per mo. income this yr. Trade for clear property, auto or what? Phone VA. 4591.

AVE A-1 $625 trust deed, old oil painting, square piano, Cadillac touring, any of all & cash for any good auto, model cpe. 309 No. Canon Drive, Beverly Hills, CA. 0506.

2½ ACRES, 10 acres walnuts and apricots, 8 yrs. old. Close in to town. Wants flats, residence or vacant lots. V. E. Stockwell, 422 S. Western ave. DR. 4151.

SEVERAL display suits. Finest of tailoring, excl. for jewelry, payment on sports auto or what? No real estate equity. 825 RUN BLDG.

MAJOR blvd. frontage & acreage. Harbor dist. for coupe, sedan or furniture. Submit. A. O. Lee, Walleria, Cal.

OWNERS: Are you back in your payments? Have clear acreage for your equity. Write owner, 1317 No. Lima, Burbank, CR. 7104.

SWAP mining claims. Sierra Co. fine place to spend summer, one mile to town. Timber, cabin, claims. 951 E. Second. Pomona.

LARGE house car trailer, 2 rearrooms, living room, kitchenette. Take good machine & some cash. Dr. Miller at Lincoln's Beach, CRESCENT.

AM disposing of 5-yr.-old male bulldog, comes from excel. stock, spotted, good natured in every way, want some cash and good radio, or ? OX. 7451.

Mod. bungalow, Verdugo Woodlands, Glendale. Want clear close-in acre, sale, lot, or for sale cheap. Phone Douglas 5241-J.

MUST dispose 50 ft. Topanga Blvd. nr. Ventura Blvd. Cost $2500. Worth more. Make offer for $1600 equity. YO. 5467.

SEABIDE stucco, equity $1500. Want cash or clear. Offer. Owner going to Oregon. Address L. box 567, Times Branch.

HAVE $400 choice apartment house stock that I wish to trade for a practically new car. Impossible. Wash. or Dodger. Call HE. 7892.

10-UNIT apt.-house, mod., furn., all filled. Inc. $285 mo. $8500 eq. for home, clear. 1-1. E. 37th st.

WASHINGTON BLVD., Ocean Park, 2-car garage, fireplace, comb. range, 45 rms. All rent for car or small equity or what? cash. Leaving city. FRANK LOWE. FI. 4388.

20 ACRES, choice, Merced. Will exchange for lot, home or acres near L.A. Price only $40,000 clear. Address Z. box 10, Times Office.

WHAT have you for Swedish mass. or violet ray trimm? CR. 6421.

Want clear for all-electric radios. Val $500, for auto. GR. 9201.

CLEAR lots to swap for furniture or what have you? 209 S. Fairfax.

$2000 EQTY. Glendale home for cash or auto. acres. Ok. 3722.

CLEAR acres for house, equity or small business. ALF. 2.

$1100 takes $1400 eq. $2100 lot; opposite Norwalk sch. Car or ? UN. 3141.

HORSES, MULES, CATTLE—

Goats, Sale, Exch., Wanted, Etc.

Horses and Mules —43

WANTED—500 pigs to feed on shares; have plenty feed and equipment. Duggan, Monterey Park. Alhambra 0709.

YOUNG team of ranch mares, weight 2700 lbs., $125, good team mules, $85. Also farm implements. 8136 S. Atlantic Blvd., Bell, Cal.

FOR SALE, 5-gaited saddle horse, real buy. See Sunday, Riding Academy, 2368 American ave. 4346. MO. 17217 eve.

HAVE team, good young mules, 13-15 hundred. Must be cheap. Address L. box 215, Times Branch.

GENTLE 1300 lb. mare, $50. A pair, 11631 S. Alameda Blvd.

FINE saddle mare for sale. Phone Santa Monica 29262.

SADDLE HORSE

STEEL, 2072, PASADENA.

PAIR pair of ranch mules at Sta ext. WA. 7322, morns. or eves.

Cattle —43-A

FOR sale, very fine registered Jersey cow, O.K. in every respect. Thaddeus Love, 1300 Garfield st., San Marino.

FOR SALE—3-family or dairy cows. 418 E. 12th st. TR. 0294.

70 Holstein cows near San Fernando. Full shipping right. VA. 9625.

POULTRY AND SUPPLIES—

Pigeons, Rabbits, Bees

Poultry and Supplies —44

AVAILABLE for immediate or future deliveries. All varieties baby chicks. Mammoth Bronze baby turkeys, Pekin ducklings. Grey Toulouse goslings. White for free catalog. Inland WING HATCHERY, 2046 E. Florence Ave. Los Angeles, Cal. Tel. DRexel 6893.

$100 PENNY sales, earns 40% net. Want late light car. Darby, 701 N. Western. HE. 5863.

WILL take 6-tube radio or diamond on new model Hudson or Essex. 2044 Pasadena Ave., L.A. OA. 9736.

WHAT have you as down payment on 5-rm. stucco, South Gate? 4307 Firestone Blvd. 4321 Ramsey st. LA. VE.1247

TWO-tone violin, with case, book & good trumpet in exch. for good cabinet work. Bench, Pr. OR. 7186.

TWO clear lots, San Diego, near water front, 2 clear cash lots for good late sedan car. AX. 8290.

$2300 EQUITY in new mod. 5-rm. Wilmington; exchange for clear lots. VE. 8220, eves. & Sun.

WE want Cal. or Indiana equities, can give good trades. Ira S. CARLES. WE. 9070.

HAVE 10 acres & clear lot. Will trade for lunch room or confectionery. Phone BE. 0350. No agents.

$250 art. mant. tile, silv. C mel. sax, for sedan. radio. cash or what? AX. 8290.

$7500 for all. 2-pump gas sta. & 1000 x 145 bus. cor. Take some trade. 1433 W. Wash. ORegon 0506. 0526.

HANCOCK PK. dist. New 5-rm. 2-story res. Modern throout. 157 N. Vista St. Submit. OR. 8363.

A BARGAIN, $4300 equity in eight-room double for $1800. Call OWNER, 1203 Vermont. 1497.

CLEAR farm, 160 acres, Mich., for house, lot or chicken ranch. Address X. box 61, Times Office.

LARCOM COR. lot at Mar Vista stop, Venice school. Trade 26 or 27 Ford sed. as 1st part. TH. 1224. TH. 0520.

CLEAR blvd. corner lot value $1200 for good closed car. L. J. Walker, 805 Porter Ave., San Fernando, Cal.

160 ACRES near Los Vegas, Nev., suitable subdiv. clear, for small ranch or ? HOWARD, 704 Loew State Bk.

NEW 8175 Uterco ironer. Want radio, printing material, bedroom furniture or ? VA. 6535. ON. 6391.

BIG beaut. diamond for real equity. Also miscellaneous hshld. furn. for what? MI. 4248. VA. 2 to 4 p.m.

ALL-Metal rabbit hutches, will trade for chickens, turkeys or what have you? 2764 Valley Blvd. Rd.

WHAT have you as payment on new electric washer? A. SMITH CO., 4154 Sunset. AX. 8026.

$400 trust deed, small lot, Colton collateral. Liberal discount. Address L. box 2, Times Branch.

CAINER BROS. electric Ampico piano, $200 music rolls. Exc. condition. Will take automobile. DR. 1492.

3 ACRES, $2100 equity, small balance for apt. bldg. furn. or bungalow. WOODBURY. RO. 7173.

80, CLEAR, east of Barstow. Price $2400. Want offer; will assume. O. D. Drs. 629 Grosse Bldg. VA.8763

TRADE what you don't want for something you do want. WH. 5814.

THE LIVE WIRE

CLEAR lot in Azusa for late model closed car. Mr. Poole, cor. Pacific & Vineland, Baldwin Park.

ALMOST CLEAR! Glendale lot, close in, $1800. Owe $300. Want car, mtg., ?. D. C. what? 4706 Mesa Dr.

CLEAR San Diego, 1 or 4 lots for L.A. Priced right. BE. 9455.

ENGLISH bulldog or chow puppies for A.C. radio or what? NO. 7110.

DIN. rm. suite, wal. Wm. & Mary like new robal settee for ? Ot. 6301.

HAVE cash & other values to exch. for cement work. VE. 6313.

4-RM. mod., 96 nr. Main, cash to adj. for lot in W. or ? GR. 9648 eves.

CLEAR land, So. Calif. for equity. BLAUSTEIN, 364 Lissner Bldg.

Match any deal. GR. 0506

TRADE in your old radio on new Majestic. TU. 8429. Majestic Agency, Early's Radio Shop, has part pay on late Ford cp. 716 S. Fig. TR.7616

LIFE membship in Club Casa Del Mar for good radio or what? NO. 2964.

TRADE motor X-ray machine for car or what have you? 1707 Sunset Blvd.

MAN'S new tailored suit, 40 chest, for suit case, bag, what? YO. 4172.

COACHELLA lots, fourteen for sale or exchange. P.O. box 84, Coachella, Cal.

2 CLEAR lots Sola Vista. Want L. A. or vicinity. BO. 6467.

POULTRY AND SUPPLIES—

Pigeons, Rabbits, Bees

Ducks, Geese, Turkeys —44-B

MAMMOTH brown baby turkeys, special for this wk. only, 50c ea. Pioneer Hatchery, 240 E. SPRING.

W. B. Turkeys. Poultry, 60c ea. May delivery. 4826 St. Elmo Dr.

3 LAYING turkey hens, $7 ea. Also setting eggs, $4 doz. TH. 0206.

Rabbits, Hares, Etc. —44-C

FOR SALE cheap, rabbit hutches, 2 and 4 compartments, in good condition, also bath shades. Apply at Arden Dairy, El Monte, Cal. Phone El Monte 19.

RANGAIN prices. 500 high grade white New Zealand breeders with 2200 young, all ages. Phone Red 376, San Fernando.

BUYING China, $2 to $5 each. Calif. Rabbitry Mkt., below Pine, Inglewood.

WANTED, Dorset ewes, fine. Hyers, guinea pigs. 1206 E. Slauson ave.

PETS AND SUPPLIES—

For Sale, Exchange, Wanted

Miscellaneous —46

BIRDS & pet supplies. Pico Heights Bird Store, 2816 W. Pico.

FOR SALE—Owls, foxes, monkeys, alligator. Lealman Pine Knot 2666.

Birds —46-A

HEALTHY BIRDS

A complete collection of strong, acclimated birds at our 1-acre breeding farm. All reasonably priced including Blue Love Birds at $17.50 a pair. Cockatiels, Yorkshire, Roller, Warbler and White Canaries in full song. Finches, Nuns, Parakeets, Parrots, Cobalt Blues, Lady Goulds, etc.

SPECIAL ON QUAIL

Mountain, Gambel & Valley

Open daily & Sun. Bird Wonderland, 15040 Ventura Boulevard

WHITE Indian ringneck females.

REDWING HATCHERY

2046 E. Florence. DE. 6893

SELLING 3 very fine pitch puppies, short coffee. 260 E. Pirmouth St., North Long Beach.

WIRE-HAIRED PUPPIES

ELIGIBLE FOR REGISTRATION

541 Fair Oaks. Monrovia. Red 0853.

Scottish Terrier Pups

VERY FINE

PEKE pups, particolor, at stud. 3981 Wade st., Vineland ave., North Hollywood. 694-J.

COLLIE pups — Collielhaven, formerly Carter Kennels, bet. Main & Vermont, Carson. Torrance 328-W.

AT stud, Long Lay Jon terriers. Puppies for sale, 616 E. Long Beach Blvd. Box 154, Compton, Cal.

CHOW pups, 14 mos. old. Sure with child's room. Large bath across hall. Den, sleeping room and bedroom. Gas furnace in basement.

No trades, no exchanges.

Price $13,500, $5000 down, balance in 3 years at 7%.

C. R. DANNELLS.

425 South Bonnie Brae. DU. 1212.

FACTORY SUPERINTENDENT

Wide awake man, fully experienced factory production, capable handling piece work, help for factory, soon to cover entire country. Liberal salary. Must invest $2000. Fully secured. Returnable if dissatisfied. If you are looking for a brilliant future, write fully. Address L. box 332, Times Branch.

BUSINESS lot on Fair Oaks, Pasadena, 75x277, $10,000, clear.

20 acres avocado land, Vista. Good water rights. $15,000, clear.

4 lots, Santa Ana, $7500. Clear. Will trade together or separate for income and assume. Submit to 220 So. Central ave., Glendale. Douglas 6053.

FOR LEASE, two boulevard corners in new, up-to-date open market, for confectionery, soft drinks and cigars. Best opportunity in San Gabriel Valley. D. J. Rhulin, Baldwin Park.

LAS VEGAS, 2 new cottages, suitable for chickens, turkeys and pecans. Several springs, artesian zone. Half hour from city; cheap for cash. OWN. Box 804, Hotel Harvard.

BUILDER'S BACHPIECE

1341 Linden ave. New mod. stucco, $8500. 7 lge. rms., 3 bedrms., firepl., tile bath, silver, etc. 4 bdrm. fruit trees, only $500 dn. GR. 2822.

ASSESS PAID, FOLKS

4-un. 3-r. ea. new stuc. mtge. $8000. Want air for eq. GR. 3404. VE. 1116.

WANT $10,000, pay $10 mo. int. A-1 sec. Also position to suit. Woman with option become partner. Miss Clark. WE. 2355. OL. 2092.

BEAUTIFUL 10-rm. Spanish duplex for sale or will trade for clear bungalow. 1115 So. Marcourt.

RESTAURANT established 7 yrs. Good business. Seats 30. Sacrif. on acct. of death. $1000 handles. EM. 9719.

BARGAIN. 4-room house on easy terms. Manchester. Lib. trms. Miller, 1232 Rowan Bldg. TR. 3114.

$1200 equity 4-room bung. What have you? Mr. Miller, 1232 Rowan Bldg. TR. 3114.

RESPONSIBLE party will make an initial invest. of $1000 with serv. in a good bus. prop. HE. 9284.

SERVICE station for sale, on going ise. excellent location, no competition. Owner. 8300 S. NORMANDIE.

EQUIPMENT & lease of chicken dinner inn. Fine location on highway. Near Glendale. CR. 6273.

10-RM. duplex between Wilshire & 10th on Rob. Will trade for ? Ot. 7616.

CHOWS high-class pups & stud dogs. K-Quin-It Kennels, 12701 Ventura blv.

TOY fox terrier puppies, beauties, 3 mo. old. 138 E. 54th st., city.

WIRE-haired fox terrier puppies. Fed. Reasonable. 1454 W. 80th st.

REGISTERED Pekingese & police dog puppies. 1326 S. 1st Ave., ARCADIA.

FOR SALE—Thoroughbred male Airedale, 8 mo. old. Call MI. 4965.

PEKE pups. Stock bred, bired by Niki Sr. Reg. males at stud. OX. 5797.

BLACK Belgian police, Al watch dog. A sac. $15. GA. 5603.

PEKINGESE

PUPPIES, BEAUTIES. 4 WKS. OLD. 1163 S. HOOVER. DR. 7541.

JORDAN KENNELS

Fed. Wire, Pete & Boston puppies. Spec. price, 1105 E. Valley Bl., Rmnd.

BRINDLE bull pups, 8 months. 1980 Alla Rd., Venice, just off Washington Blvd.

DANE, bred by Champion Lodwise Eve. Reasonable prices. 11144 Aqua Vista, North Hollywood 1275-W.

CHOW pups, Reg. Kerr or Jordan breeding terms. GORDO KENNELS. 2944 W. Slauson.

BEAUTIFUL Doberman-Pinscher, Fine pedigree, 7 months old. Very reasonable price. Call ORegon 1419.

MUST sell beautiful pedigreed female black 8 months Great Dane. DU. 1291. 1st st. at Andreas.

WHITE Indian ringneck females.

REDWING HATCHERY

2046 E. Florence. DE. 6893

SELLING 3 very fine pitch puppies, short coffee. 260 E. Pirmouth St., North Long Beach.

WIRE-HAIRED PUPPIES

ELIGIBLE FOR REGISTRATION

541 Fair Oaks. Monrovia. Red 0853.

Scottish Terrier Pups

VERY FINE

PEKE pups, particolor, at

PHONE SYSTEM SHOWS GROWTH

One Million Instruments Used in Southland

Coast Given Twenty New Buildings in Year

System Spends $40,496,965 in Pacific Region

That Southern California now has 1,000,000 Bell System telephones was the announcement made yesterday by F. N. Rush, vice-president and general manager of the Southern California Telephone Company. Mr. Rush, who is the Southern California manager for the Pacific Telephone and Telegraph Company, also announced the accomplishments of the Bell System on the Pacific Coast for the past year. The Pacific company released its annual report yesterday.

During 1928 the company completed twenty new buildings along the Pacific Coast, and expended $40,496,965, according to the report. The stock of the Southern California Telephone Company is owned by the Pacific Telephone and Telegraph Company.

Of the new buildings, twelve were constructed in Southern California, two in the city of Los Angeles. The amount expended was for five items: For subscribers' station equipment, $11,219,762; for exchange lines, $9,985,318; for central office equipment, $8,193,701; for toll lines, $7,629,709, and for land and buildings, $1,865,694.

During the next five years the company plans to spend $272,000,000 for subscribers' equipment, for replacements and betterments. For these items, $56,732,000 will be spent during the year 1929, the report states.

Continued growth of business has been going on during the past year as indicated by the addition of 91,839 telephones, making a total of 1,468,184 telephones owned and operated by the Pacific company. During the year there was an increase of dial equipment, there now being 448,749 telephones which are served through dial offices. At the end of the year there were sixty offices with dial equipment, an increase of fourteen over the preceding year.

The average number of calls handled daily by the company during 1928 was 7,708,201, as compared with 7,040,000 in 1927.

There has been an increase in the speed with which long-distance calls are handled. The average length of time in 1924 was six minutes, which was decreased to 14 minutes in 1927, and finally to 12 minutes in 1928.

At the end of 1928 the company was employing 31,248 men and women, 2200 more than were employed at the end of 1927.

CITY'S NEED FOR HEAVY VOTE CITED

Registry League Leader Appeals for Showing at Primaries and Election

Unless Los Angeles voters exhibit the city's voting strength at the May primaries and June election, in proportion to the huge registration recorded for the Presidential election, the purpose of the Registry and Vote League may be defeated, Homer B. Wright, general chairman, warned associated organizations in a bulletin issued yesterday.

Los Angeles has been striving for representation in Congress on the basis of her eligible voters, Wright's statement says, but if the turnout at the polls does not show at least an average percentage there is danger that the gratifying registration figures will not be accredited.

To Los Angeles' industrial and civic enterprises seeking to expand the city, Mr. Wright directs a plea for more active participation in the movement for a greater vote. While the majority of citizens signified their preference at the polls, city government becomes the choice of the people and not the selection of cliques and factions, he states.

A score of additional groups joined the league during the past week to aid in the renewed campaign to bring the vote in the city election to the record-breaking total recorded in the national election, or beyond it, Mr. Wright says.

RT LAUDS PORT

tone Organization Visits City from Australia

thern California has an asset of tremendously important part in the future creasingly of the entire Pacific Southwest, of the Firestone Export Company, the ire and Rubber Company, yesterday de-

"American manufacturers are going after foreign business as never before," he said, "and wonderful results are being achieved. The United States is in a strong position in the field of international commerce and with the momentum we have developed I feel sure we can look for continued development on an increasingly greater scale.

AUSTRALIAN TARIFF

"Australia has gone to the extreme in the matter of protective tariff," he said. "A local manufacturer, no matter how small or how inefficient, is given such high tariff protection that the market for imported goods is reduced to a minimum. There is no question but that the tariff policy is hampering the development of Australia, because it actually has a tendency to stifle the progress of local manufacturers.

"With virtually no worries from outside competition, and with local competition in most lines not highly developed, the local manufacturer is not compelled, as he is in the United States, to develop the utmost productive efficiency in order to hold his position. The result is that Australia is far behind the other great industrial countries of the world in manufacturing efficiency."

AUTOMOBILE and AVIATION SECTION

Los Angeles Times

VOL. XLVIII. SUNDAY MORNING, APRIL 14, 1929.

Summer Travelers to Grand Canyon District to Benefit by Opening of New Bridge at Historic Lee's Ferry

GRAND CANYON BRIDGE OPENS NEW AUTO ROUTE

Two-Day Dedication in June Officially Gives Motorist Easier Access to North Rim

The Grand Canyon bridge, just completed over the Colorado River at the north end of the Grand Canyon near Lee's Ferry, will be officially dedicated June 15 with a two-day celebration at the bridge site. This celebration will be participated in by the State officials of both Arizona and Utah. The native Indian tribes, Navajos, Utes and Hopis are to present their native dances and sports as their contribution. Government Indian officials will be present. It is to be the friendly meeting of the white man and the Indian in celebration of one of the greatest engineering feats in history which opens new contacts between the races. The bride is already being used by traffic.

The official name of the bridge as designated by the Arizona State Legislature is the Hamblin-Hastelle Bridge.

This summer the bridge opens up a new route of north and south travel between Arizona and Utah, the road south of the bridge traversing the grotesquely colored Painted Desert, and on the north, Bryce Canyon, the Kaibab National Forest, Cedar Brakes, and Zion National Park, one of the most scenic areas in the West.

Last week the Union Oil Company made a trip to the bridge in a Chrysler, making tests of Unionethyl under varied conditions. The party left Los Angeles about noon, went over Cajon Pass by way of Barstow, arriving at Needles for late dinner. Early next morning the party left Needles for Lee's Ferry by way of Oatman, Williams and Flagstaff, arriving at Flagstaff about noon; then via Cameron Bridge to the Grand Canyon bridge.

The trip as far as Needles has two very interesting natural formations. One is the black crater field of lava outside of Barstow. This volcanic eruption evidently took place after the real big upheaval of the Southwest and after the water had receded which washed the Grand Canyon as an outlet. This volcano is like a big black bubble that overflowed on the desert.

ROAD WELL PAVED

The Calico Mountains which form a background for Daggett well earned the name. They have been cut by swirling waters in some past age into designs more intricate in structure than calico. They are not rugged; there are millions of cuts and ravines all on a small scale and leading from no particular uppermost point but in overlapping cir-

(Continued on Page 11, Column 1)

HWAY FACTS REVEALED

Spending Less on Roads Than Average in Several Representative State Groups

BY C. H. PURCELL
State Highway Engineer

...ge sum of money raised for highway purposes through the ...gasoline has received widespread attention in California. The ...ary expenditures for highways if California is to maintain its ...among the "better roads" States has received less attention.

...ought this the funds de- ...on the present financing ...is carefully conserved ...mically expended to as- ...proper maintenance, re- ...and construction of ...on the present sys- ...mary roads that may

...State highway ex- ...was recently compiled ...edition of the "State- ...of the United States," ...by the Department of ...and from mileage the ...department of the State ...of Public Works, shows ...to be low in compari- ...public expenditures in ...

...ounding fact is that Cali- ...low spending' considera- ...on her State highways ...ges in other represent- ...of States. Even with ...road funds from the gas ...are now available, Cali- ...continues to expend much ...for State highway trans- ...ortation than other States. ...purpose of comparison, ...Interstate Northwestern ...and Western States ...grouped that the total ...group is approximately ...that of California. The ...group of States com- ...New York, Massachusetts, ...

(Continued on Page 2, Column 5)

SNOOK ACTS TO CHECK ACCIDENTS

Police Ordered to Exert Every Effort to Catch Reckless Drivers

Frank G. Snook, chief of the Division of Motor Vehicles, has just instructed all county captains of the State police to require their men to watch particularly for reckless drivers during April. Chief Snook is making this effort in co-operation with the campaign of the safety conference of the California Development Association, according to F. W. Clampett of Marshall & Clampett, Stutz and Black Hawk distributors.

Records of the Motor Vehicle Division indicate that reckless driving is increasing in California, and that it is responsible for many accidents in which loss of life and serious property damage are sustained.

During April, Chief Snook intends to check the reckless, careless and indifferent drivers.

AIRWISE
MAKER OF HISTORY
ROADWISE
DRIVES A HUPMOBILE

CLARENCE D. CHAMBERLIN

The record breaker of the sky tells why he chose a HUPMOBILE.

"Into the airplanes to which we entrust our lives do not put the HUPMOBILE'S advanced and proven engineering principles... Besides its superb performance and its economy, I find it an unusually smart and modern motor car."

(Signed) CLARENCE D. CHAMBERLIN

6 AND 8

THE CENTURY SIX
$1345 to $1645
THE CENTURY EIGHT
$1825 to $2625

49 new body and equipment combinations. Standard and custom. All prices f. o. b. factory. Equipment other than standard extra.

THE NEW HUPMOBILE CENTURY
6 AND 8

GREER-ROBBINS COMPANY
Open evenings until 9—Saturdays 9 to 5
Phone WEstmore 4451

Merced River Country Has Many Poppies

Golden Poppy Canyon is the new name given by visitors to the sixteen-mile stretch of highway in the rugged Merced River Canyon between Briceburg and El Portal. The oldest residents of Yosemite cannot recall such a wonderful profusion of brilliant poppies covering the long, sloping hills of the picturesque canyon that serves as the all-year doorway to Yosemite Valley.

The great fields of poppies are covering the vast, untouched gold storehouse of Mariposa county, famous for its rich mines. Even the steep hills above the Original mine, that has produced more than $1,500,000 in gold, are covered with poppies.

In Yosemite Valley there is evidence of spring on every hand, it is reported, with the birds, bears and other wild animals again making their entry into the valley. The waterfalls are beginning to show renewed vigor and the Merced River, winding through the valley, is already indicating the influence of melting snows above the 7000-foot elevation.

PLANES TO LAND SOON

DEL MONTE, April 13. (Exclusive) Airplanes will be landing and taking off on a Monterey Peninsula air field within a month, as a result of a decision recently arrived at by Peninsula airport committee. Work has started on construction of runways and temporary hangars at Tarpie Flat, one mile est of Del Monte on the Salinas highway.

NEW ROADS LESSEN TRAFFIC

Many Automobilists Unacquainted With Routes Just Opened Which Offer Numerous Short Cuts

Development of the major traffic street plan has provided a large number of new routes for automobiles, which enable motorists to save time and distance in reaching destinations, according to David R. Faries, executive vice-chairman of the major highways committee of the Traffic Commission.

"Many drivers," said Mr. Faries, "are still using old established routes, many of which are heavily congested, because they are not familiar with new routes.

SHORT CUTS PROVIDED

"Each month sees new sections of pavement opened to the public, providing additional arteries. Knowledge of these by-passes will not only aid the motorists using them, but will reduce congestion on older routes."

Some of the more valuable of the new routes are:

Hollywood to Glendale—Drive east on Franklin avenue over Franklin avenue to bridge, along St. George street to Rowena, thence to Hyperion avenue and the Hyperion bridge to Glendale.

Glendale to Wilshire—After crossing the Hyperion bridge turn into Silver Lake Boulevard along the side of Silver Lake reservoir to Sunset. Follow Parkman street to Temple street, or Rampart Boulevard to Wilshire and Hoover.

Southwest—Eighth avenue is now paved and open from Slauson avenue to Pine avenue. Prairie street, Inglewood, is newly paved from Manchester avenue to Riverside-Redondo Boulevard.

NEW VALLEY ROUTE

Los Feliz Boulevard to San Fernando Valley—Take new road along west bank of Los Angeles River to connection with Victory Boulevard.

Leimert Boulevard from Third avenue and Santa Barbara avenue to Vernon avenue and Angeles Mesa Drive, along right of way of Los Angeles Railway. This is a short cut.

Lorena street from Mines avenue to Brooklyn avenue. This paved short cut to Whittier Boulevard can handle considerably more traffic.

Soto street is paved and open from Whittier Boulevard to Alhambra avenue.

SNOW BLOCKS ROAD TO YOSEMITE PARK

The Big Oak Flat road between Modesto and Yosemite National Park is now open to a point four miles beyond Buck Meadows, but impassable beyond this point due to snow. A detour is also necessary on this route between Keystone and Jacksonville, according to the touring bureau of the Automobile Club of Southern California.

Auto Travel to Yosemite Shows Jump

YOSEMITE, April 13. (Exclusive) The first five months of 1928-1929 travel season for this park, which began on October 1, 1928, shows a 20 per cent increase in the number of motor vehicles entering Yosemite over the same period for last year. A total of 20,931 machines with 69,476 persons registered for the first five months of the present travel season, in comparison to the 17,342 motor vehicles with 57,667 passengers during the same time one year ago. The grand total of visitors to the park for the period just closed numbers 74,280 persons, or a gain of 19 per cent over the 62,235 visitors during the first five months of 1927-1928. In speaking of this marked travel increase today, Supt. Thomson said:

"The development of organized snow sports in Yosemite during the past winter under the auspices of the Yosemite Winter Club, gave this park the first opportunity to advance amateur competitions in skiing, snow-shoeing and ice-skating."

With the winter season now at an end, Supt. Thomson further stated the whole park organization is busy preparing for a heavy spring travel.

TIRE ESTIMATE MADE

It is estimated that the American tire industry will manufacture and market more than 80,000,000 casings during 1929.

PACKARD

Stability of Design

THE principles of sound design are changeless. For more than a quarter century the principles of Packard grace and distinction have remained unchanged, establishing prevailing styles of beauty.

To owners, this policy means no false depreciation of their transportation investment.

Packard remains Packard, in looks as well as in name, through long years of luxurious service.

$2275 to $5985
at Factory

Buy your used car from a reputable new car dealer

Earle C. Anthony, Inc.
Owner of Radio Central Super-Station KFI
TENTH AND HOPE STREETS
Phone WEstmore 0331

SOUTHERN CALIFORNIA DEALERS

C. J. Shannon & Son - - - Alhambra
P. D. Smith - - - - - - - Bakersfield
Thompson Motor Co. - - - Beverly Hills
Kelley Motor Co. - - - - - Glendale
Douglas M. Longyear, Inc. - - Hollywood
Lewis & Townsdin - - Huntington Park
Carbrie Hibler, Inc. - - - Long Beach
Ted Morris - - - - - - - Monrovia
H. R. Banta, Inc. - - - - - Ontario
D. K. McDaniel, Inc. - - - Pasadena
Robert Tenan - - - - - - - Redondo
Elvin E. Webb - - - - - - - Riverside
J. H. Fyle - - - - - - San Bernardino
Ray Andersob, Inc. - - - - San Diego
Virgil Negranti - - - - San Luis Obispo
Claude L. Cousins, Inc. - - - San Pedro
Hightower & Cromer - - - Santa Ana
Hitchcock Motor Co. - - - Santa Barbara
Carl R. Henderson - - - Santa Monica
H. C. Motley, Inc. - - - - - Ventura
Don West, Inc. - - - - - - Whittier

PACKARD
ASK THE MAN WHO OWNS ONE

New Eight-Cylinder Viking Line Introduced Here

The Oldsmobile division of General Motors is building a new V-type eight that is making its debut here now. The car above is a sedan. In the view of the motor a unique lateral placement of the valves will be noted.

VIKING GOES ON DISPLAY

Newest General Motors-Oldsmobile Product Being Viewed at Southern California Dealers'

The Viking, a new name and a new car with distinctively new features, is now on display in Los Angeles and adjacent Southern California cities.

The car represents three years of development by the vast engineering resources of Oldsmobile and General Motors, and presents for the first time, at a medium price, design fundamentals which heretofore have been associated with high-priced automobiles. The Viking is being displayed at the showrooms of Oldsmobile-Viking dealers.

The most significant factor surrounding the announcement of the new car is that it brings for the first time to the medium-price field the compact, sturdy 90-deg. V-type eight-cylinder engine—for it is with this type that the Viking is powered. While the fundamental principles of the 90-deg. V-type eight are employed, the Viking embodies new and advanced engineering principles never before incorporated in automotive design.

HANDSOME DESIGNS

In styling, the Viking also presents itself as a leader. Handsome, roomy bodies have been designed by Fisher for the 128-inch wheelbase chassis. The appearance of the bodies is distinctive without being radical and achieves beauty and elegance through the use of simple lines. The interiors and appointments are luxurious. From bumper to bumper the Viking is an aristocrat.

With these characteristics of expensive automobiles, the price of the new car is as sensational as are its advanced engineering design and its distinctive appearance. The price will be $1595 f.o.b. Lansing, Mich., for the three standard body types. These are the five-passenger four-door sedan, a close-coupled five-passenger sedan and a convertible coupe for four.

Even more than the ordinary interest attached to a new car is centered in the Viking due to its being the latest member of the General Motors family. It is the first new automobile introduced by General Motors in more than two and one-half years. The last newcomer previous to the advent of the Viking was the La Salle, which also is powered by a 90-deg. V-type eight-cylinder motor.

Three years ago Oldsmobile and General Motors sensed a coming demand for a medium-priced eight-cylinder automobile of General Motors quality. The engineering, research and testing facilities of General Motors and Oldsmobile were devoted to the development and design of an automobile which would fill this requirement and come up to exacting standards set for General Motors products.

MANY CARS USED

Pledged to a policy of the open mind, the engineering staff of the Oldsmobile organization devoted its knowledge and facilities to determine what was best in engineering practice in eight-cylinder automobiles. Fleets of the various types of eight-cylinder cars—each one fundamentally different from the others—were built and put to work on the General Motors proving ground to show their capabilities. All of these fleets were operated under identical conditions and the result were tabulated, one against the others.

One by one the different types were eliminated. Finally the prolonged and gruelling tests conclusively proved one of these fleets of cars to be superior to all others. But even then the engineers were not content, they desired conclusive proof that this automobile was the best of its kind possible to build today. So an even larger fleet of the winning type was put again on the proving ground to demonstrate beyond question of doubt that this type automobile was worthy of taking its place among General Motors cars and bearing the name Viking.

The Viking engine has a bore of 3 3-8 inches and a stroke of 3 5-8 inches. It generates 81 horsepower at 3000 r.p.m. The cylinder block and crankcase are cast integral in one unit. This is the first time a one-piece block has been used on a V-type eight-cylinder engine and it has made possible many of the new design features to be found in the car. These include rigidity, accessibility, a new and highly efficient valve arrangement, and improved cooling and lubrication.

The design also makes possible an exceptionally efficient cooling system. The cylinder walls are entirely surrounded by water passages, as are the valves, valve-stem guides and combustion chambers. The cooling system has a capacity of eight one one-half gallons.

The valve arrangement is another distinct Viking feature. Valves are horizontal and this position, together with the design of the cylinder block and head, form what is termed a quasi-overhead valve arrangement. Simplicity, accessibility, rigidity, silence, efficient cooling, full volumetric effectiveness of the gases and ability to operate with the minimum of attention are the outstanding characteristics of this design, which combines the fuel distribution advantages of the overhead location of valves with the rigidity of the side valve mechanism.

Smooth and quiet operation and long wearing qualities are incorporated in the heavy, short three-bearing crankshaft. It has an overall length of but 31 5-32 inches and the length between front and rear bearings is 20 3-4 inches.

Oil is forced under pressure to all main, connecting rod and camshaft bearings, as well as through rifle drilled passages in the connecting rods to piston pins and through the rocker-arm main shaft to all rocker-arm bearings.

The crankcase ventilation system prevents oil dilution caused by seepage of gasoline into the crankcase or moisture caused by combustion. Efficient distribution of gases to all cylinders in equal volume and at the same temperatures results from a new type of controlled manifolding. The new down-draft principle of manifolding is used whereby the incoming gases follow a gravity-aided, downward course from the carburetor to the combustion chambers. Intake valves are precisely equidistant from the carburetor.

BODIES ARE GRACEFUL

The new Viking bodies represent masterpieces of the designer's art. Graceful contours have been skillfully used in forming body lines that at once appeal to the eye. While distinctive in every particular, the Viking is quickly recognized as being in harmony with the advance modes of motor-car design. The power, strength and size of the new Viking are apparent at a glance. This is particularly true of the front end, where the deep radiator, large chromium plated headlamps and full crowned, one-piece fenders greet the eye. The radiator shell is chromium plated as is the heavy flat radiator cap surmounting the shell. Thermostatically controlled radiator shutters are standard equipment. The new Viking emblem with its raised V, denoting the initial of the car and the type of engine, is set in a circle at the top center of the radiator.

The windshield is noteworthy in two respects. The glass used is nonshatterable Security plate. The glass also is inclined at a slight angle to prevent the glare of car lights in the rear being reflected into the driver's eyes.

Unusual comfort and roominess of the interiors are made possible through the compactness of the V-type engine, which permits for a generous length of car devoted to passenger space. As an additional factor toward comfort, both the front seat and the steering column are adjustable. The front seat can be moved forward or backward by turning a handle located near the floor.

Every known factor to increase riding ease has been incorporated in the Viking. The design permits a low-slung body, thus increasing roadability. Springs are semi-elliptic, with a total length of ninety-five inches, or approximately 80 per cent of the wheel base. These are designed to work with the four Lovejoy shock absorbers which are built into the car.

Particular attention has been given the braking system. This consists of four internal expanding, fully inclosed, two-shoe, self-energizing brakes. The drums are fully machined and are fourteen inches in diameter. The pedal action is soft and, through the self-energizing feature, the brakes are exceptionally efficient. The hand lever parking brake actuates all four brakes.

"The thousands who have inspected the new Viking since it was placed on display here several days ago have bestowed unstinted praise on its many new features," declared Thomas M. Ray, manager of the Los Angeles branch of the Olds Motor Works.

Amid elaborate displays, the following city dealers are showing the new Vikings: L. A. Jackson, Inc., 1929 South Figueroa street; Lane G. Dodge Company, 2330 West Washington street; Paul A. Zeigler, Inc., 4515 South Vermont avenue; Mathews Motors, Inc., 729 South Western avenue, and Hollywood Oldsmobile Company, at 5732 Sunset Boulevard, Hollywood.

"103,872 Miles Without a Cent for Repairs"

THAT was the remarkable experience which Mr. E. A. had with his car. How did he do it? Here's the answer, written in his own words:

"I give McBryde's intelligent lubricating and tightening service credit for this record."

Mr. E. A. had the foresight to bring his car to us when he had driven it less than 500 miles. He made a 12,000 mile contract with us and renewed it every 12,000 miles thereafter. That meant that we assumed the responsibility for lubricating, inspecting and tightening his car every 500 miles. Being properly lubricated from the start, the parts which usually wear out continued to perform their work faithfully. And the cost of this service was just a drop in the bucket compared to the saving in repair bills, not to mention the pleasure of driving a car that was always in the pink of condition.

Ask us about our Special Money Saving Offer

LUBRICATING McBRYDE SERVICE

7 Convenient Locations

908 So. Wall—918 So. Hope
1331 Cahuenga Ave.
2109 W. 8th St. at Alvarado
4006 S. Western, at Santa Barbara
209 N. Western, at Council
5054 Hollywood Blvd., at Mariposa

HIGHWAY FACTS REVEALED

(Continued from First Page)

Connecticut, New Jersey, Delaware, Pennsylvania and Ohio. The southeastern group comprises Florida, Georgia, South Carolina and North Carolina. The western group is made up of Oregon and Washington.

Average total road expenditures for the period of 1925 to 1927 inclusive for each group have been compared with similar expenditures in California.

The comparison for each of the sections is shown below in tabular form (for the period from 1925 to 1927 inclusive:)

EAST AND CALIFORNIA

	Eastern Group	California
Land area in square miles	185,864	158,693
Estimated population, 1928	38,262,000	4,546,000
Motor vehicle registration, 1927	6,705,713	1,883,195
State highway mileage (Dec. 31, 1926)	47,000	6,582
Population per mile of State highway	805	692
Number of motor vehicles per mile of State highway	142	287
Number of people per car	5.6	2.7
ACTUAL EXPENDITURES		
Average annual State Highway expenditures per capita	$ 4.44	$ 3.37
Average annual State Highway expenditures per car	25.00	9.06
Average annual State Highway expenditures per mile	3,083.45	2,331.21

SOUTH AND CALIFORNIA

	Southern Group	California
Land area in square miles	277,000	158,693
Estimated population, 1928	9,414,000	4,546,000
Motor vehicle registration, 1927	1,333,600	1,883,195
State Highway mileage (Dec. 31, 1926)	23,274	6,582
Population per mile of State Highway	404	692
Number of motor vehicles per mile of State Highway	57	287
Number of people per car	7.1	2.7
ACTUAL EXPENDITURES		
Average annual State Highway expenditures per capita	$ 7.02	$ 3.37
Average annual State Highway expenditures per car	49.80	9.06
Average annual State Highway expenditures per mile	2,942.94	2,331.21

WEST AND CALIFORNIA

	Western Group	California
Land area in square miles	162,445	158,693
Estimated population, 1928	2,454,000	4,546,000
Motor vehicle registration, 1927	625,185	1,883,195
State Highway mileage (Dec. 31, 1926)	7,952	6,582
Population per mile of State Highway	309	692
Number of Motor Vehicles per mile of State Highway	81	287
Number of people per car	4.6	2.7
ACTUAL EXPENDITURES		
Average annual State Highway expenditures per capita	$ 7.44	$ 3.37
Average annual State Highway expenditures per car	29.45	9.06
Average annual State Highway expenditures per mile	2,309.91	2,331.21

The figures show total expenditures, including maintenance and new construction.

The comparison shows that up to the present time the expenditure for State highways in California averaged less per mile, less per car and less per capita than in the three widely separated representative groups of States compared in the table.

MOTOR BUS LINES COVER MANY MILES

Motor bus lines in the United States now cover more than twice as many miles of territory as steam and electric railway lines combined. The reports reaching the Automobile Club of Southern California show 635,809 miles of route covered by bus lines and 297,094 miles of steam and electric railway lines.

GASOLINE SUBSTITUTE UNLIKELY, REPORT STATES

Officials of the Greer-Robbins Company, Plymouth representatives here, point out that the consumption of gasoline in this country is almost beyond comprehension. A report made to the Society of Automotive Engineers is quoted.

"Last year nearly 14,000,000,000 gallons of gasoline was burned in the United States, which would make a lake five miles in diameter and almost four feet deep," the report states.

"The absurdity of some of the proposals for substitutes is shown by the facts that the total output of molasses, made into alcohol, would yield only one-twentieth of this quantity, be continued, and all the soft coal mined, if coked, would result in only one-tenth as much benzol. Incidentally, the cost of the fuel from coal would be about 50 cents per gallon.

"In the early days of the motor car, the gasoline yield was about 20 per cent of the petroleum. A decade ago, a great shortage of gasoline was predicted by 1926; but the cracking processes, increasing the yield of gasoline, [illegible] increase in price, by successive steps, the gasoline yield is now controlled to meet the requirements [illegible]

In the more [illegible] parts of the report the much discussed volatility [illegible] characteristics as the most important qualities of gasoline.

Neeland Opens New Showroom

Charles J. Neeland has opened a new place of business at 414 North Camden Drive, Beverly Hills. He has fitted up a showroom and also a repair service department. In order to be more convenient to Hawk owners in that section, the new dealership is located at Marshall & Camden, Inc., Black Hawk distributors.

15,000 TIRES ON SALE FOR 1 WEEK

Buy Direct From Factory—Save Money

Our own Factory rebuilds these tires. They are [illegible] rubber. WE NEVER USE "RECLAIMED" RUBBER. We make no [illegible] Goodyear rubber, built to run 5000 to 6000 miles. Figure for [illegible] cent per mile, using the price of your tire also listed below. All [illegible] a written guarantee goes with every tire!

CORDS		BALLOONS	
30x3	$1.70	21x4.40	$1.90
30x3½	1.85	29x4.40	1.90
30x3½ S.S.	1.95	25x4.75	2.15
31x4	2.35	28x4.95	2.30
32x4	2.50	29x4.50	2.30
33x4	2.60	29x4.95	2.50
34x4	2.80	30x4.50	2.50
32x4½	2.95	30x4.95	2.70
33x4½	3.05	28x4.75	2.50
34x4½	4.35	29x4.95	2.50
30x5	5.95	31x5.00	2.95
32x5	4.95	28x5.25	2.95
33x5	5.30	31x5.25	2.95
32x5	5.75	31x5.25	2.95

PROMPT ATTENTION TO MAIL ORDERS

Open daily from 8 a.m. to 7 p.m. Sunday from 9 to 1. 6 Years in the Same Location—Your Main Street.

PACIFIC TIRE & VULCANIZING

135 W. Jefferson St., Los Angeles. Phone [illegible]

SPRING STYLE SHOW

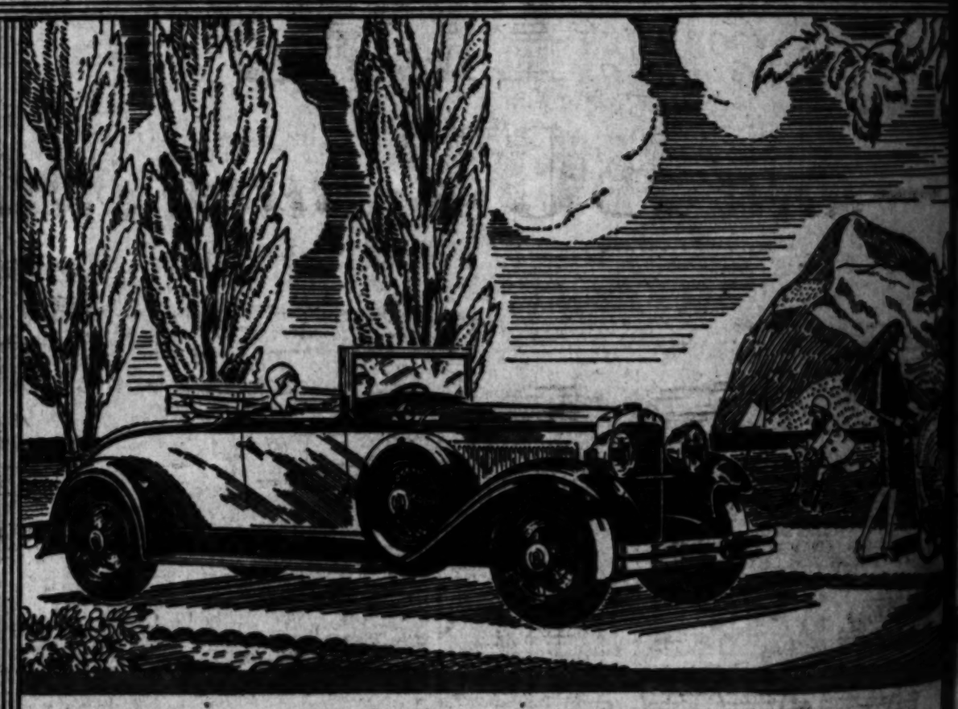

OF NEW NASH "400" MODELS AND DEMONSTRATION WEEK OF NEW NASH "400" FEATURES ALL THIS WEEK

This is Spring Style Show Week in Nash Showrooms and Nash "400" Demonstration Week on the highways. We are showing you the newest modes in motor cars and demonstrating to you the newest and finest motor car features.

New spring colors, new finishes, new versions of "400" Style are being displayed.

And cars are waiting to reveal to you the many advantages of owning a Nash "400". You will be shown the powerful smoothness of Twin-Ignition performance—the simplicity, certainty and economy of Nash-Bijur Centralized Chassis Lubrication—the pleasure of driving the world's easiest steering motor car—and many other equally important "400" improvements.

Every Nash model, for instance, is now fully equipped with every accessory including bumpers and spare tire, *at no extra cost.*

You are particularly invited to see the new Nash "400" during this Spring Style Show—and to appoint a time for a "400" demonstration.

The model pictured above is the [illegible] Nash "400" Advanced Six Cabriolet with Rayfield Equipment, including six wire wheels and folding trunk rack. It sells for $2367 delivered in Southern California completely equipped.

NASH-BREYER MOTOR CO.

Nash Advanced and Special Six Sales: Figueroa at Eleventh Street — PHONE WEstmore 1021 — *Nash Standard Six Sales:* Flower at Eleventh Street

WATERS NASH COMPANY, 1230 South Flower St.
WASHINGTON MOTOR CO., 3705 West Washington St.
VERMONT NASH CO., 4024 South Vermont Ave.
BROADWAY NASH SALES, 4163 South Broadway
A. J. HARTZELL MOTOR CO., 6017 Pasadena Ave.
HENDERSON NASH CO., 110 North Western Ave.
MARRALISH NASH CO., 1209 East Seventh St.
BRYSON-NASH MOTOR CO., 9305 Washington Blvd., Culver City
NASH-SMITH MOTORS, 4174 Whittier Blvd.
PEGG MOTOR SALES, 815 South Figueroa St.

SUNDAY MORNING

RAILROADS USE MANY TRUCKS

Numerous Interesting Facts Given in Pamphlet

Steam Roads Purchasing Auto Equipment

Six Points Cited to Prove Economic Position

NEW YORK, April 13. (Exclusive) Highways, airways, waterways and railroads have the common job of transportation and are not intrinsically competitive, in the opinion of J. Bruneau, vice-president of the commercial-car division of the National Automobile Chamber of Commerce, whose pamphlet "Co-ordination" is published this week by the transport committee of that body.

Six points are cited by Mr. Bruneau as examples of the ways in which the railroads are using motor trucks to effect greater economies. He also brings out the fact that six-teen railroads of the country are using about 1200 motor buses. "Co-ordination" is the second of a series of pamphlets printed in four languages to be made available in many countries for transportation executives and students of economics. There has been demand for this service from approximately 6000 government officials, highway executives, bankers, motor dealers and motor business men abroad.

The major ways in which motor transport is proving serviceable to railroads are outlined by Mr. Bruneau as follows:

1. The haul, to replace abandoned branch rail lines or to extend rail service into sparsely settled districts.
2. As substitutes for local less-than-carload or "peddler" way-freight service.
3. As terminal work. In developing [illegible] station-car systems.
4. For assembling and distributing [illegible] less-than-carload lots, or less-than-

SUBSTITUTE REPORT STATES

...yield of gasoline, prevented even an increase in price. By present processes, the gasoline yield is from 65 to 75 per cent and can be controlled to meet the requirements f... "gasoline and kerosene parts of the report its writer discussed volatility and antiknock characteristics as the more important qualities of gasoline.

Neeland Opens New Showroom

Charles J. Neeland has opened a new place of business, handling Stutz and Black Hawk motor cars at 414 North Camden Drive, Beverly Hills. He has fitted up a fine showroom and also is operating a service department in connection, the convenience of Stutz and Black Hawk owners in that vicinity. The new dealership is announced by Marshall & Clampett, Pacific Black Hawk distributors.

0 TIRES
E FOR 1 WEEK
om Factory—Save Money
...are three. They are carefully made with new ...CLAIMED" BUBBLES. We only use the best ...2000 to 6000 miles. Figure for yourself the ...of your tire size listed below. AND REMEMBER ...every tire!

BALLOONS		BALLOONS	
4.40	$1.92	29x4.75	$
4.50	1.96	30x4.50	
4.75	2.15	30x4.75	
4.85	2.20	31x4.50	
4.60	2.00	28x5.77	
4.80	2.05	32x4.50	
4.90	2.05	32x4.50	
4.80	2.00	32x5.77	
5.00	2.00	33x4.50	
5.15	2.55	32x4.50	
5.45	2.95	32x5.50	
5.00	2.95	33x5.50	
5.00	2.95	33x5.15	
5.00	2.95	29x5.50	

...TENTION TO MAIL ORDERS
...a.m. to 7 p.m. Sunday from 9 to 1.
...Same Location—Near Main Street.
...E & VULCANIZING CO
...Los Angeles. Phone HUmbolt 7227.

HOW

The model pictured above is the new Nash "400" Advanced Six Cabriolet with Royal Equipment, including six wire wheels and folding trunk rack. It sells for $2067 delivered in Southern California, completely equipped.

NASH

...Sales:
...Street
...MOTORS
...Blvd.
...E SALES
...Sierra Bl.

RAILROADS USE MANY TRUCKS

...Interesting Facts Given in Pamphlet

...Roads Purchasing Auto Equipment

...Points Cited to Prove Economic Position

NEW YORK, April 13. (Exclusive) ...always, waterways and ...have the common job of ...and are not intrinsically ...competitive, in the opinion of ..., vice-president of the ...road-use division of the National ...Automobile Chamber of Commerce, ...pamphlet "Co-ordination ...Waterways" issued this week by the ...Chamber of that body.

...points are cited by Mr. Brosnan ...examples of the ways in which ...railroads are using motor ...to effect greater economies. ...brings out the fact that six-...railroads of the country ...over 1200 motor busses. ..."solution" is the second of a ...publications printed in four ...to be made available in ...for transportation executives ...and students of economics. ...has been demand for this series ...approximately 6000 government ...officials, highway executives, ...motor dealers and ...business men abroad.

...ways in which motor ...is proving serviceable to ...are outlined by Mr. ...as follows:

...haul, to replace abandoned ...rail lines or to extend ...into sparsely settled dis-

...substitute for local less-than-...a "peddler" way-freight ...limited work. In developing ...or systems, ...and distributing ...truck lot, or less-than-carload shipments from and to off-track freight stations located in central points of a city which are not served by rail lines.

To replace transfer cars used in terminal interchange of less-than-carload freight between different rail lines.

For store-door delivery.

PARK ROUTE CLOSED

The road from Visalia to Sequoia National Park is now closed at a point just beyond Hospital Rock due to snow, according to the touring bureau of the Automobile Club of Southern California.

DRIVERS WARNED OF MOUNTAINOUS ROUTE

The road which runs from Saugus to Elizabeth Lake by way of San Francisquito Canyon and the St. Francis Dam is rather rough and dusty. Between the St. Francis Dam and Elizabeth Lake a stretch of narrow road with steep grades is encountered which necessitates careful driving, according to the touring bureau of the Automobile Club of Southern California.

LEGION AIRPORT AT TRACY SOON TO OPEN

TRACY, April 13. (Exclusive)—The Tracy American Legion airport is to be dedicated at a big air circus and dedication program which will take place on the 36th to 38th inst.

Among the latest entries for the air show are two midget planes, about one-third the size of the ordinary commercial plane, which are capable of great speed. Two of the army's giant bombing planes will also be on the field for exhibition.

Former Editor of Magazine Gets First of New Cars

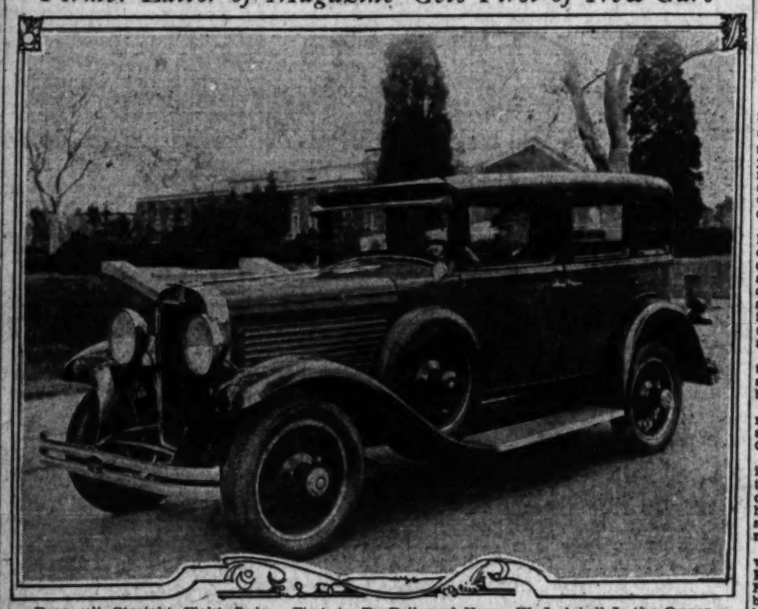

Roosevelt Straight Eight Sedan, First to Be Delivered Here. W. J. Arkell Is the Owner

First of New Eights Sold to Former Editor

Local delivery of the first Marmon-built Roosevelt straight eight sedan, recently introduced, was made to W. J. Arkell, who for forty years was editor of "Judge," announced George S. Pelton, president and manager of the Pelton Motor Company, Roosevelt and Marmon distributor.

Mr. Arkell received the first Roosevelt delivered to a private owner for three reasons, it was stated. He had ordered the car as soon as he learned it was to be placed on the market, he had been a personal friend of Theodore Roosevelt for more than twenty-five years and he had owned six Marmon automobiles previously.

Mr. Arkell retired from the editorial chair of "Judge" fifteen years ago, and much of his time has since been spent in Los Angeles.

"When the new car was announced I ordered one immediately," explained Mr. Arkell at the California Club recently.

"Yes, I knew Theodore Roosevelt intimately for a quarter of a century. I was with him on his Presidential campaign tour and have heard him make as many as five speeches in one night. He was a man of tremendous energy.

"Theodore Roosevelt, by the way, was an ardent motorist—the first President to drive a car himself. Former Presidents rode in automobiles, but Roosevelt sat at the wheel himself except on formal occasions. His chauffeur had a soft job."

FOOTHILL BOULEVARD CLOSED FOR REPAIRS

The Foothill Boulevard is now closed due to construction at a point just east of Cucamonga, necessitating a detour by way of the Arrow Highway. Construction work will be under way in this vicinity for some time and will progress westerly, causing detours in different places from time to time, according to reports reaching the touring bureau of the Automobile Club of Southern California.

KNIGHT LINE BUILT HERE

Willys-Knight six automobiles are now in production at the new Pacific Coast factory of Willys-Overland, Inc., near Maywood. Until a few days ago Whippet models only had been built there, announces R. L. Butler regional manager of the Willys-Overland-Pacific Company, distributor.

"For a while after the factory was started, every factory facility was employed to produce Whippet cars," explained Mr. Butler. "However, as production was increased arrangements were made to build Willys-Knight cars also and the first completed units were turned out a short time ago. Since then Willys-Knight production has been steady and will be increased from time to time.

"Orders for Willys-Knight sixes are steadily growing all over the United States and abroad as well. Many of these cars built in the Pacific Coast factory will be shipped across the Pacific and to South American countries. The sleeve-valve engine is a favorite in the company's export field.

"This year the Willys-Knight is more beautiful than ever before. Bodies are characterized by entirely new lines. They are marked by extreme smartness and this is enhanced by the use of sweeping one-piece full crown fenders and wire wheels. The spare wheel is carried in the right front fender well, which is in keeping with the latest practice among the higher-priced car builders.

"Bodies are marked with more spaciousness than heretofore and the riding comfort has been increased greatly by the use of soft acting springs and new type shackles. The wheelbase is long enough for easy riding and easy handling."

PASADENA DETOUR REPORTED

Motorists traversing the Foothill Boulevard east of Pasadena will encounter a paved detour between Mayflower and Shamrock avenue.

ARIZONA AUTO CAMPS TO BE INCREASED

PHOENIX, April 13. (Exclusive) The Arizona Auto Camps Association has been organized in Phoenix, with J. W. Walden, president. He is the manager of the old-established Montezuma Auto Camp, in the eastern part of the city. Formal incorporation has been effected under State law and there is to be extension of membership along all the Arizona highways. Statement is made by the management that efforts are to be continued to raise the standard of Southwestern auto camps, with belief that bettered conditions will attract tourist travel. A score or more of large camps have been established within the last year in the outskirts of Phoenix and more are being constructed, with the demand for accommodation never satisfied. Several thousand visitors are reported to have settled in the camps over the winter period, in preference to renting apartments within the city.

PEERLESS
$1195
—and BOY such value!

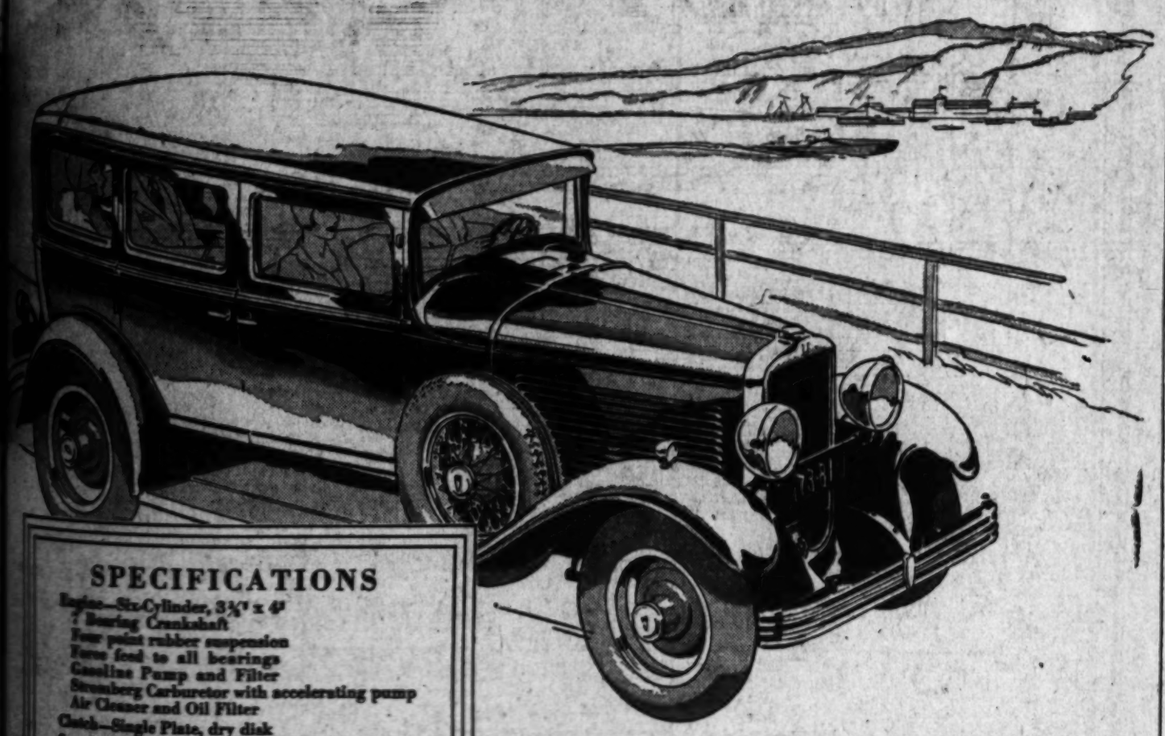

SPECIFICATIONS
Engine—Six-Cylinder, 3½" x 4"
7 Bearing Crankshaft
Four point rubber suspension
Force feed to all bearings
Gasoline Pump and Filter
Stromberg Carburetor with accelerating pump
Air Cleaner and Oil Filter
Clutch—Single Plate, dry disk
Steering gear—Ross Cam and lever
Propeller Shaft—Spicer grease type universal joints
Axles—Peerless designed Columbia type
Bearings—Timken thruout
Brakes—Lockheed Hydraulic internal expanding
Frame—Seven inch channel section.
Bumpers integral with frame
Lubricating system—Alemite high Pressure
Shock Absorbers—Lovejoy (Hydraulic)
Seats—Full pleated, form fitting
Parking Lights—Mounted on Fenders
Chromium finish thruout
Colors—Rich blue, soft tan, midnight black
Tire rack—Special Peerless Design
Appointments—of chased metal
Radios—Murray designed
Fenders—Full crown
Wheel Base—116 inches.
Bumpers extra on standard models
Six-61 Roadster and Coupe $1195,
Victoria $1245, Sedan $1295 and up
Six-81 . . . . . $1595 and up
Straight Eight-125 . $2195 and up
Wire wheels at slight extra cost
(All prices at factory)

COMPARE the Six-61 with other cars—on the street or in the showroom.

Its striking value is *there*—in every detail—beauty—comfort—style—power!

Where else can you buy a $1500 automobile for only $1195.

THE PEERLESS MOTOR CO.
LOS ANGELES BRANCH -:- JOHN S. MOFFAT, *Manager*
1240 So. Figueroa St., Los Angeles, Cal.
Phone WEstmore 3377

Studebaker's
PRESIDENT EIGHT
Holds 23 International & 11 World Records for Speed and Stamina

NEVER has universal prestige come so swiftly to a motor car as to Studebaker's President Straight Eight . . . and never was prestige so richly merited.

Merely to create a single car capable of The President's heroic feat of speeding 30,000 miles in 26,526 minutes, would be a triumph. To design and produce in quantity motor cars so uniformly excellent that four of them could be picked blindly from the assembly lines by impartial officials and speed 20 days and 19 nights at 64 to 68 miles per hour average . . . that is an epic.

What wonder that this magnificent President Eight should have outsold every other eight in the world within six months after its introduction!

See the President Eight—drive it—compare its world champion performance with that of cars priced hundreds of dollars higher.

$2143 — $2770
DELIVERED HERE

PAUL G. HOFFMAN CO. INC.

ASSOCIATE DEALERS
PACKER MOTOR CO.
Glendale and Burbank
G. G. BUNDY
Santa Monica, Venice and Culver City
SAMARD & KIMBALL
Huntington Park
BRUCE F. ALLINGTON
Van Nuys San Fernando
P. E. HENNIS
Gardena, Redondo and Compton

ERSKINE

FIGUEROA AT PICO
1025 W. Vernon Ave. . . . Near Vermont
Hollywood . . . . 6116 Hollywood Blvd.
Beverly Hills . . . . 427 N. Camden Dr.
Inglewood . . . . 340 North Market St.

OUTSTANDING
among the really fine cars

STEARNS KNIGHT
...Quality Eights and Sixes...

J. S. WOOLLACOTT
5723 Sunset Boulevard, Hollywood

STATE SAFETY APPEALS MADE

Campaign to Reduce Auto Accidents Starts

Many Agencies Helping to Get Results

California to Take World Lead is Aim

Backed by a State-wide network of co-operative agencies, the 1929 campaign to reduce accidents in traffic of the California Committee on Public Safety is gathering force daily, according to advices reaching the Automobile Club of Southern California.

Scores of men's service clubs, hundreds of women's clubs, all of the leading radio broadcasting stations and 600 of the larger theaters in the State are enlisted in the huge task of bringing home to every motorist the tragic results of carelessness and reckless driving, which last year cost nearly 2000 lives in the State and injured almost 30,000 persons. The economic cost of crashes on the highways is estimated at $60,000,000 annually, equal to a supertax of 6 cents on every gallon of gasoline used by automobiles.

The Allied Amusement Industries of California is the medium through which some 600 motion-picture theaters will do their part in the safety educational work. All of these playhouses, reaching audiences of 500,000 persons daily, are volunteering their services in the concerted movement to make California lead all States in traffic safety.

Service clubs at regular intervals are delivering messages on traffic safety to their entire membership and giving every encouragement and aid to the State-wide campaign.

Radio broadcasting stations comprise one of the most effective channels for disseminating information designed to "keep the highways safe. Eighteen stations are broadcasting appeals and warnings to motorists and pedestrians. These messages are being sent out at all hours of the day and night forming a constant and powerful medium of impressing the motorist with his individual responsibility.

The general and generous co-operation being given the California Committee on Public Safety is expected not only to reduce the deaths, injuries and property losses in the State, but to place this section in the lead in the world for safety to motorists and pedestrians.

Found on the Highway by Tires

All of the articles on the board in the above picture were picked up by automobile tires on Southern California highways. C. E. Grow, manager of the Western Auto Supply Company's store, near the Wholesale Terminal, who made the collection, advises that a frequent inspection of tires and removal of all small foreign objects will add materially to tire mileage.

KERNVILLE ROAD BLOCKED

The road from Bakersfield to Kernville by way of Glenville is closed on the Greenhorn Summit between Glennville and Kernville due to snow, according to the touring bureau of the Automobile Club of Southern California.

STATE HIGHWAYS NOW SHOW 6565 MILES

California's State highway system now comprises 6565 miles, 4278 miles consisting of primary and 2939 miles of secondary roads. Of this mileage 2465 miles are graded and paved, 1350 are graded and surfaced, 517 miles are merely graded and not yet paved or surfaced, while 2233 miles have as yet had no work done upon them by the State.

Sousaphone of Solid Gold to Visit This City

Los Angeles is to see the largest horn in Shrinedom when the Imperial Council of the Shrine meets in Los Angeles during the first week of June.

F. H. Daugherty of the Athmes Temple Band, Oakland, is bringing a Sousaphone to the Shrine convention, which is said to be one of the biggest horns in the world and the largest in any Shrine band in North America. Daugherty's horn is so large that he is not able to bring it by airplane with his fellow-bandsmen of Ashmes Temple. He is using his Durant sixty sport roadster to transport the huge instrument and his pal, Dr. Frank Creuit, also a member of Ashmes band, has volunteered to assist him in bringing the great horn to this city for the Shrine conclave.

The bell of Daugherty's horn is more than thirty-five inches in diameter. The instrument weighs well over fifty pounds, and it is of solid gold. The instrument is insured for several thousand dollars and always is carefully guarded by members of Ashmes band the the famous Ashmes Temple Arab Patrol.

There is another famous instrument in the Ashmes band which is coming to Los Angeles for the Shrine celebration. It is the world's largest bass drum. This drum is played by Bob Pullen, former champion bass drummer of the A.E.F., and erstwhile member of the famous Field Artillery Band. "Big Bob," as the Ashmes drum is called, is so large that it is transported on a carriage. There is $500 worth of gold leaf used to decorate the huge frame, and the letters on the drum are more than two feet in height.

This mammoth drum is being brought to Los Angeles by train, as it is too large to be included in the band equipment that will travel by airplane from Oakland to Los Angeles.

Oakland Noble Plans to Bring Famous Horn Here

Shrinedom's Largest Horn Too Big for Airplane

Tire Agency Changes Hands

The appointment of MacDonald-Dodson Tire Company as Southern California distributors of Vogue tires has been announced. Aquisition of the tire agency by his company was announced by Lloyd O. Dodson. Vogue tires are distinguished by snow-white side walls and ebon-black treads.

The Vogue tire is custom built, according to Dodson and is fabricated from the best rubber compounds that can be made. Long fiber cotton is used for the cords.

ARIZONA AUTO CLUB TAKES NEW QUARTERS

PHOENIX, April 13. (Exclusive)—Headquarters of the Arizona Automobile Association, recently consolidated with the Arizona Automobile Club, have been moved from the latter's old offices, on East Adams street, to rooms in the Chamber of Commerce Building, at 21 East Van Buren street, one block east of the postoffice. The new location is on the main thoroughfare into the city from the east. Sam G. Bailie is secretary in charge.

Many Owners Neglect Cars

The majority of car owners neglect their automobiles during the first 10,000 miles of travel, is the statement made by D. R. McBryde of the McBryde Lubricating Service.

"Strange as it may seem," said McBryde, "one reason for the shameful treatment which more than 90 per cent of the motoring public give their cars is the exceptional efficiency of the modern automobile.

FOREIGNERS HAVE HIGH FUEL COST

Sixty-eight Cents Paid for Gasoline by Americans in British East Africa

The high cost of [illegible] in this country gives us no problem [illegible] countries outside the United States where the price is as high as 68 cents a gallon, according to A. Lord, president of the Lord Motor Car Company, distributor of the Jordan line in Southern California.

Gasoline in foreign countries costs from 24 to 68 cents a gallon, it is disclosed by a bulletin of the Commerce report, compiled by Lord.

The lowest price quoted in the United States appears to be in Toronto, Can., where it can be purchased for 26 cents, which is a cent more in the Unit[illegible]

British East Africa holds the peak for the high cost of gasoline with a price of 68 cents a gallon, while in Bolivia as much as the latest price per gallon.

SAN FRANCISCO HAS FEWER FATALI[illegible]

A marked reduction in automobile fatalities has been attained in San Francisco during the first three months of this year, according to a report reaching the Automobile Club of Southern California. The total for the first three months was 19 deaths, which is less than the record a year ago. In 1927 there were listed in the traffic records for the first three months of that year, although the total for the period last year included [illegible]

CHARTER MEMBERS OF THE OIL-WISE CLUB

"Am I oil-wise? Say—I use Pennzoil"

"My truck takes a beating every day that would *wreck* any pleasure car! Five-ton loads, hills, sand, rough roads—and wide-open motor! It's PENNZOIL that holds mileage up and costs down—and I don't mean maybe!"

Thousands of oil-wise truck owners and drivers won't use any oil but PENNZOIL! Their cost-records *prove* PENNZOIL's economy. They *know* it "stands the gaff"—increases power—prolongs engine life—assures *Safe Lubrication*—under any and all conditions!

For these same good reasons, use PENNZOIL in your car. Sold by 12,000 leading independent dealers throughout the West. Ask for it by name. THE PENNZOIL COMPANY—*Largest refineries operating on 100% Pure Pennsylvania Crude Oil exclusively.*

Used oil tells the truth FEEL IT!

35c a quart and worth it

Always be Oil-Wise—Before you stop for any service
Look for the Pennzoil Sign

SUPREME PENNSYLVANIA QUALITY

PENNZOIL

SAFE LUBRICATION

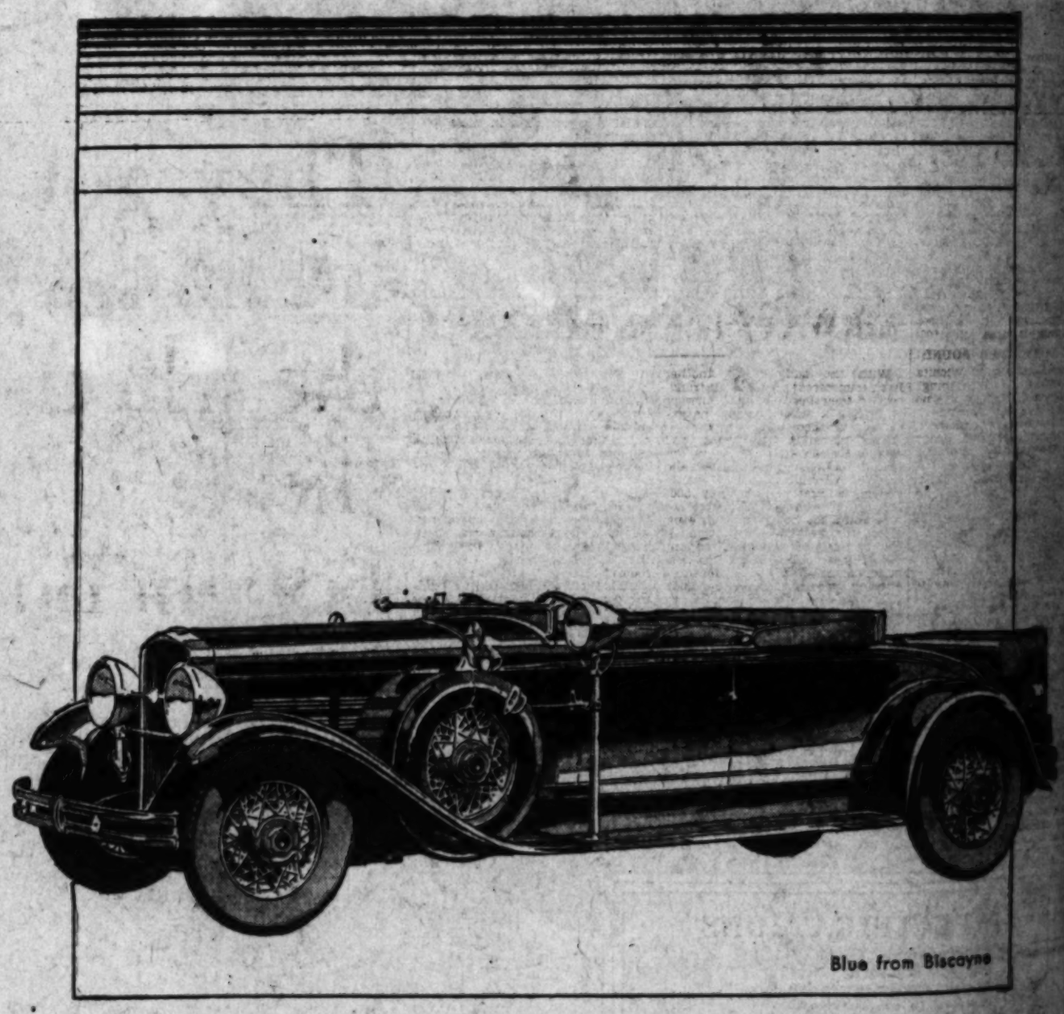

Blue from Biscayne

A Charming Something with lithe and youthful lines—a thoroughbred descendant of a roving race—inspired with the verve of modern youth—and dressed up like nobody's business—in short, ready to go somewhere—and going. That's the new Jordan Playboy.

LORD MOTOR CAR CO.
1240 So. Figueroa St.
Los Angeles, Cal.

JORDAN

WICHITA HOLDS FAME IN FLIGHT

Kansas Boasts One of Centers of Manufacturing

Phenomenal Increase Made by Stock Issues

Expansion Programs Mark Progress of Work

The Times presents today the eighth article in a series on the aircraft industry of the United States as it exists at the beginning of the second quarter century in which the onset of power driven flight has been known to man.

BY FRANCIS D. WALTON

WICHITA (Kan.) April 13. (Exclusive)—The new industrial force of aviation has never demonstrated better its power to confer national distinction upon municipalities than in the case of Wichita. Whereas the other outstanding aircraft production centers of the United States were trade centers of [illegible] importance long before the coming of aviation and are still better known for it and for other business activities, Wichita, situated in the heart of the [illegible] prairie, is exclusively an aircraft capital. Aviation has literally made over the city and given it a new industrial importance.

AVIATION BRINGS DISTINCTION

It remained for aviation to confer national distinction on this Kansas city and has made the name of the city one frequently encountered in the talk of pilots and air travel generally.

There are six commercial aircraft factories here, four of which have been in mass production for [illegible] time, one of which has followed the fastest assembly line in the United States, and one of which operates a night crew, production [illegible] twenty-four hours a day. The combined plants will produce a total of 2000 planes this year, or approximately one-fourth of the country's commercial airplane output for 1929.

NATURAL ADVANTAGES

The rise of Wichita to a position of first importance in the new industry is not so much accident as the combination of natural advantages, pioneering spirit and the determination of its business leaders to develop and maintain control of [illegible] plants.

Western Kansas is seldom visited by fogs. The terrain is ideal flying country, where the flatness of the land reduces the danger in forced landings to a minimum. Local financing has always been available for aviation ventures, and the central location of Wichita in relation to the rest of the nation has brought it meaning to the new initials in aviation trading: F.A.F. (fly-away factory.)

The proof that the faith of Wichita's financiers in aviation was well [illegible] is demonstrated by the fact that whereas the original capitalization of the six companies was only $4,750,000, today market value of the stock of these companies is $10,720,000. A share in one company which was worth $50 two years ago today is valued at $1000.

VALUES CONSIDERED SOUND

The aircraft business in Wichita does not rest on the "sure thing" of a military market. There are no large transport planes built there. All the plants are specializing in [illegible] medium-sized, work-a-day planes, a continuous and increasing output of which presumes that there shall all be flying in the more distant future. The Wichita industrial leaders are cognisant of the presumptive basis of their business, and here, as probably nowhere else in the country, serious attention paid to developing new classes of airplane users. The national fame which came to the Stearman plane, one of the [illegible] products, exemplifies this. The company, only two years old, is among the leaders today, and its leadership is based almost entirely on performance.

BUILDS MAIL PLANES

In a factory formerly used as an automobile plant the Stearman company today has a three-place semi-commercial biplane and a four-place enclosed biplane in mass production. In addition, this company has begun the production of a special mail plane, capable of carrying a 1000-pound mail load at a high rate of speed. In 1928 the Stearman executives predicted that their plant would produce forty planes in its first year of standardized production. At the year's end ninety planes had been turned out. This year the company has announced a production of 150 planes and is expected to turn out at least [illegible]

AVIAN

[illegible]'s Foremost Sport and Training Airplane. Equipped With Safety Slotted Wings

$2295 F.O.B. Bridgeport, Conn.

Demonstrator at Clover Field, Santa Monica

Russell W. Simpson
Distributor
Telephone GLadstone 8412

Best Per[illegible]
OF YOU[illegible]
depends upon [illegible]
Arrange for re[illegible]

Correct Repairs Adjustments and Approved Accessories

BLUE AN[illegible]

AUTHORI[illegible]

Roland A. Braun
[illegible] Hoover St.
E. J. Ball
[illegible] Whittier Blvd.
Chester Smith Service
Gower & Central Ave.
[illegible] Theodore
S. W. Cor. Venice St.
Bert W. 16th St.
[illegible] Motor Car Corp.
[illegible] E. Slauson St.
[illegible] Park Garage
[illegible] E. Olympic Blvd.
[illegible] Ave. Garage
[illegible] E. Western Ave.

FI. 3033
AN. 1398
NE. 7310
WE. 4493
TR. 2194
WE. 6481
WE. 4563
DR. 5119

Genuine Buick Par[illegible]

FOREIGNERS HAVE HIGH FUEL COST

Sixty-eight Cents Paid for Gasoline by Drivers in British East Africa

The high cost of burning gasoline in this country gives the motorist no problem such as is felt in countries outside the United States, where the price is as high as 60 cents a gallon, according to Ross A. Lord, president of the Lord Motor Car Company, distributors of the Jordan line in Southern California.

Gasoline in foreign countries costs from 34 to 68 cents a gallon, it is disclosed by a Department of Commerce report, according to Mr. Lord.

The lowest price outside of the United States appears to be in Peru, Cuba, where it can be purchased for 24 cents, while it costs a cent more in the British Free State. British East Africa holds the peak for the high-cost of motoring with a price of 68 cents a gallon, whil in Bolivia 60 cents is the latest price per gallon.

SAN FRANCISCO HAS FEWER FATALITIES

A marked reduction in auto fatalities has been attained in San Francisco during the first months of this year, according to advices reaching the Automobile Club of Southern California. The total for the first three months was deaths, nine less than the total of a year ago. No child has been killed in the traffic section so far this year, although the total for the period last year included children.

WICHITA HOLDS FAME IN FLIGHT

Kansas Boasts One of Centers of Manufacturing

Phenomenal Increase Made by Stock Issues

Expansion Programs Mark Progress of Work

By MARJORIE B. WALTON

WICHITA, (Kan.) April 13. (Exclusive)—The new industrial force which has never demonstrated its power to confer national distinction upon municipalities in the case of Wichita, has won for the other outstanding aircraft manufacturing centers of the country long before the world has learned to know them better known for their business activities, than for their beauty spots in the heart of the greatest plain, is exclusively a Kansas capital.

Wichita has literally made over and given it a new industrial

FAME BRINGS DISTINCTION

Headquarters for aviation to control distribution in this Kansas city has made the name of Wichita frequently encountered in the talk of pilots and air

Of the six commercial airplanes built here, four of which are in mass production for the trade, one of which has been the first assembly in the world to be flown, and one of which requires a night crew, production is now twenty-four hours a day. The combined plants will produce some of 2000 planes this year, approximately one-fourth of the commercial airplane out-

NATURAL ADVANTAGES

The rise of Wichita to a position of importance in the new industry is not so much accident as the application of natural advantages, pioneering spirit and the determination of its business leaders to develop and maintain control of

Central Kansas is seldom visited by fogs. The terrain is ideal flying country, where the flatness of the land allows the danger in forced landings to a minimum. Local interest has always been available for aviation ventures, and the centralization of Wichita in relation to the rest of the nation has brought it to be known to the new initials in air trading: P.A.P. (fly-away

As proof that the faith of Wichita financiers in aviation was well placed is demonstrated by the fact that whereas the original capitalization of the six companies totaled $4,750,000, today market quotations of the stock of these companies is $10,750,000. A share in one company which was worth $50 two years ago today is valued at $1000.

WORK CONSIDERED SOUND

Every aircraft business in Wichita has not put on the "sure thing" of the factory market. There are no commercial transport planes built there. Most plants are specializing in all-metal, all-steel, work-a-day planes for customs and increasing uses, all of which presumes that there will be flying in the not distant future. The Wichita factory leaders are cognizant of the presumptive basis of their business, and here, as probably elsewhere in the country, the greatest attention paid to development of new classes of airplane users.

The national fame which came to Wichita for the Swallow plane, one of the first products, exemplifies this. The company, only two years old, is one of the leaders today, and its popularity based almost entirely on performance.

BUILDS MAIL PLANES

The factory formerly used as an assembly plant for the Stearman biplane has a three-place open cockpit biplane and a two-place enclosed biplane in mass production. In addition, this company has begun the production of a new plane, capable of carrying a 2000-pound mail load at a cruising speed. In 1928 the company president predicted that the factory would produce forty planes in its first year of standardization. At the year's end the factory had been turned over to the company has scheduled a production of 150 planes and expected to turn out at least

from Biscayne

ful lines—
the verve
—in short,
Playboy.

N

Moreland's First Ship Completed

Capable of 130 Miles an Hour

Initial Plane Receives Test at Plant Here

Final tests have been completed by the Moreland Aircraft, Inc., on the first plane manufactured in their new factory adjacent to Mines Field. The company owns twelve acres and is completing erection of a factory building. Construction work will be completed about the 15th inst.

Orders for five planes were placed with the company the day the tests were made, G. E. Moreland, president of the company, announces. This test was made on a three-place open type monoplane. A maximum speed of 130 miles per hour and a cruising speed of 115 miles per hour were indicated by the tests. The plane has a climbing rate of 1000 feet per minute.

The company plans an extensive manufacturing program, according to A. W. Poole of the aviation department of the Chamber of Commerce. Future plans of the company include the making of a two-place training plane, a larger closed-cabin ship and the three-place plane that was used in the test. Engineering plans are now in the process of completion for the two proposed types.

Western Air Adds Ship to Catalina Line

Having proved to its satisfaction that amphibian plane service from practically the heart of Los Angeles to Catalina Island, William Wrigley Jr.'s pleasure resort, is feasible from the standpoint of passengers carried, Western Air Express has accepted delivery on another plane of this type. Its new ship, a Keystone Loening biplane, will supplement the amphibian which has been in service during the winter months.

The Loening will carry six passengers and two pilots. It is equipped with a Hornet motor, which develops 525 horsepower and enables the plane to cruise at a speed of 105 miles an hour, with a top speed of 135 miles. It cost $30,000.

SUFFICIENT ORDERS FOR YEAR HELD

Manufacturer Asserts His Plant Has Contracts Worth $1,343,000

That bona fide offers for Kreutzer trimotor air coaches to the value of $1,343,000 have been entered to date was announced by Joseph Kreutzer, president of the Joseph Kreutzer Corporation, this week. These orders, according to the executive, are sufficient to keep the present plant in full production this entire year.

Ten of the planes, the executive stated, have been ordered by the Simmons Aircraft Export Division of Steel Incorporated, for distribution throughout the Far East. Sixty have been ordered by the Kreutzer Western Aircraft Company, a new organization which will make its headquarters in the Los Angeles Chamber of Commerce Building. E. F. M. Deeds of the exporting firm discloses the fact that to date aeronautical products have come to take an ever increasingly important part in export trade. During the year 1928 a total of $3,631,000 worth of such products were exported to forty-seven countries.

Gilmore Goes Into Field in Two New Cities

Bulk distributing plants have been acquired by the Gilmore Oil Company in Santa Ana and Bakersfield and Blu-Green gasoline is now available to motorists in these two communities.

"The demand for Blu-Green gasoline in many Southern California communities in which we had not been operating has become so general that it has been necessary for us to secure bulk distributing plants and make contracts with independent dealers for the sale of Blu-Green gasoline," says B. A. Rowell, manager of refined oil sales of the Gilmore Oil Company.

AIRWAYS PLANS EXPANSION

With the addition of another Bach trimotored ten-place air transport to their fleet Pickwick Airways is making a stride toward the expansion of their service.

This plane is constructed and equipped exactly like those in operation between Los Angeles and San Diego, having a dual-control system, a Pratt & Whitney 500-horsepower Hornet motor on the nose and a 150 Comet on each wing, giving the craft 800 horsepower. It can be sustained in flight on any two of these motors or on the nose motor alone, and can maintain a cruising speed of 125 miles per hour.

The interior of the cabin is finished like a yacht, the walls and ceiling being mahogany-lined, the floor covered with linoleum and the air-cushioned individual seats leather upholstered. Electric lights and heater, a drinking fountain, lavatory and plate-glass windows, which can be opened and closed at will, also add to the comfort of air travel.

Another plane will be placed in service about the 18th inst., and still another is promised for May 1, at which time Pickwick Airways plans to begin operating a daily schedule between Los Angeles and San Francisco.

The Grand Central Air Terminal in Glendale is being used for the Los Angeles base of operations, where a large hangar has been leased. A repair shop is being built in this hangar, as well as reception rooms.

Mills Field will be used as a landing port in San Francisco and the scheduled flying time is three hours.

Three daily schedules between Los Angeles and San Diego have been in operation since March 29, and in that time thirty-five flights have been made and 137 passengers carried between the two points.

IN THE AIR AT LOCAL AIRPORTS

Ivan Kuranoff of the Junkers Corporation, Fifth avenue, New York City, visited the Grand Central Terminal recently, en route by air to Santa Barbara. He expressed the belief that his firm, which, though established in New York five years ago, has not as yet tried to sell a plane, will open a sales campaign shortly.

Statistics of Metropolitan Airport traffic show that more than 3000 passengers were flown from that port during January, February and March, 1929. More than 1300 hours are recorded in flying those ships which both took off and returned to this field; 500 of these hours were occupied by student flyers, during which time there were twenty-five solo flights accomplished.

More than a mile of storm drains have been installed at the Grand Central Terminal, together with one mile of paved street, to be known as Airway, just as Broadway is known in town.

Wesley Stout, associate editor of the Saturday Evening Post, is touring the country by air for the magazine. After visiting the Grand Central Terminal with Mrs. Stout they flew via the Maddux Air Lines to Alameda. He returns shortly to the East over a transcontinental route.

Records of Maddux Air Lines show a 20 per cent increase in passengers carried during February of 1929 over that of January the same year, while March shows a 51 per cent increase. The first quarter of 1929 shows a 49.9 per cent increase over the whole of 1928 business.

The Rio Grande de luxe P-10 Pokker, one of the finest and most luxuriously equipped planes in America, which arrived in Los Angeles Tuesday, is basing permanently at the Los Angeles Metropolitan Airport in the San Fernando Valley. It has an elegantly appointed cabin, including a secretary's desk and also contains a galley equipped to serve a full-course dinner. There also is an electric refrigerator installed, aside from many other conveniences. The plane carries ten passengers and will be kept here for use by the Rio Grande Oil Company and its officials.

Announcement of the Eagle Flying School, to be opened at Fresno by C. A. Mullen of Porterville, carries with it the assurance that the Rankin system of flying will be employed. Mullen, who has entered into contract with the Associated Aircraft, Inc., Hollywood, for the dealership of American Eagle biplanes, will act as dealer through Fresno and Kings counties. Two American Eagle planes have already been ordered through the Hollywood firm by Mullen.

With more than 315 in attendance, the monthly meeting and dinner of the local chapter of the National Aeronautic Association proved a time chiefly of reminiscence by local veteran fliers. Waldo Waterman and Otto Timm both are pioneers in the field, who related early experiences whimsically. A five-act Orpheum schedule contributed to the good fellowship, while an exhibit of early aeronautical photographs and first edition books on the subject, added to the interest. The collection, valued at $12,000 is owned by Robert James Braley, a 12-year-old aviation enthusiast.

AVIAN

Slotted Wings

Ronald W. Simpson

Best Performance
OF YOUR BUICK

Depends upon conscientious attention
Arrange for regular inspections.

Correct Repairs Adjustments and Approved Accessories

BLUE AND WHITE AUTHORIZED SIGN

At Authorized Buick Stations Assure Satisfaction

H. S. Longfellow 1701 S. Hope St. WE. 5800
Highland Park—Howard Auto Co. 5015 Pasadena Ave. GA. 1121
Hollywood Howard Motor Co. 6157 Hollywood Blvd. GR. 3181
Hollywood—Fred R. Winnett 5446 Carlton Way HE. 8061
Huntington Park—Howard Auto Co. 5701 Pacific Blvd. DE. 4195
Inglewood—Howard Auto Co. 632 S Market IN. 8211
Pasadena—Howard Motor Co. 1395 E. Colorado EL. 3586

Genuine Buick Parts! Flat-Rate Prices!

TAKE-OFF LESSON GIVEN

Woman Flying Student Gets First Action in Course of Instruction

[Already many women are competent airplane pilots. How they are taught, what they learn and the hazards confronting them are told by a qualified woman flyer in a series of stories of which this is the third.]

BY DOROTHY VERRILL YATES

Written exclusively for The Times and the North American Newspaper Alliance

[Copyright, 1929, by North American Newspaper Alliance.]

To climb from the ground to the wing, and then over the rim of the cockpit to my place at the controls was no small problem for me in my bulky flying clothes.

There is a door into the front cockpit, where passengers normally sit, but no way to get into the pilot's seat, where I was to be, except over the top.

"Now," counseled my instructor, standing beside the cockpit, "always fasten your safety belt as soon as you get in, and if anything happens unfasten the clasp, jump out, count five, pull that ring on your parachute and say a prayer."

"Put your right hand on the stick and your left hand wherever you please, and put your feet on the rudder pedals."

The rudder pedals were at either side of the slender steel cables which governed the action of the controls and which ran also through the cockpit in front, where duplicate stick and rudder pedals would allow the teacher to fly the ship or correct my mistakes.

"FOLLOWING THROUGH"

"Now I am going to give her the gun, which means to put the throttle forward, and we'll taxi down the field. Keep your hands and feet where they are and follow me through."

The motor roared for a minute and there was a tremendous whirl of dust all through the cockpit. Then came a message through the speaking tube:

"We always take off in the direction from which the wind is coming," and he showed me how to judge by smoke or the wind tee.

"Always look around before you start," he went on, "to see whether any ships are landing or flying near by. There is one coming in, so we'll wait. And always move the ship a little from side to side when you taxi, to see past the blind spot over the engine in front."

READY! GO!

We waited while another ship landed, coming down near us, and headed in the same direction. Even then I knew that one landed into the wind, just as one took off in leaving the ground.

I heard my instructor through the speaking tube once more:

"Got your hand on the stick?" he asked, looking at me over his shoulder. I nodded. "All right?" he queried. Again I nodded. "Do you hear me well?" he added. I didn't, but just to be consistent I gave a third nod. Then the motor roared again, and he said:

"You'll notice I push the stick away forward before we start, which puts the flippers down and causes the tail to rise as we gain speed. Then I pull it back gradually as the tail comes up. Now we're off!"

And we were.

(Next week: Flying as a student.)

ACTIVITY EVIDENCED BY SALES

New Air Ventures Seen in Announcements by Local Factory

Two new airlines stand revealed, as well as a score of sales, with facts issued by Sam C. Breder, director of sales for the Lockheed Aircraft Corporation, recently.

Purchase of a fleet of three Lockheed Wasp Vegas, the first of which was delivered yesterday, by the Nevada Airlines, gives the announcement of a new air line between Hollywood and Reno. To open within thirty days, the new service has already been facetiously labeled the "Alimony Airlines."

Six Wasp Vegas equipped with pontoons have also been bought by the Aviation School, Inc., of Seattle, which contemplates a line to Juneau, Alaska, from there, to start within ten days. Lieut. Herbert J. Fahy of the Lockheed firm flew the first ship of this fleet north this week.

Lieut. Harold Bromley arrived at the Burbank factory yesterday to supervise the completion of a special plane purchased by him, presumably for a flight this spring between Tacoma, Washington and Tokio, Japan. It is to be known as an executive model, with a Wasp motor.

Considerable price reductions have been authorized by Ben S. Hunter, vice-president of the firm, by wire from the Detroit air show. They range from a $500 slash on the J-5 Wright Whirlwind Vegas to $1000 on the Wasp Vegas and Wasp Air Express.

NEW YORK ROUTE LISTED AS GOOD

The National Old Trails between Los Angeles and New York is now in generally good condition, although certain portions of dirt road are encountered in Eastern Colorado and Western Kansas, which in the case of wet weather would be slippery, according to advices received by the touring bureau of the Automobile Club of Southern California.

Finance Firm Opens Offices

The Aircraft Finance Corporation of America, a $30,000,000 institution organized to furnish a nation-wide system of aircraft financing, has opened head offices in the Western Pacific Building, 1031 South Broadway, Los Angeles. Arrangements are now in progress for the opening of additional offices in various aviation centers of the country.

O. K. Hunsaker, secretary and treasurer of this institution, reports a liberal response from chambers of commerce, transport companies and manufacturers, in all parts of the country as a result of announcement which appeared recently telling of the service this company will render aviation and allied concerns. Officers assert this confirms the advance opinions of the organizers of the practicability and need of an institution of this character, which were based on the preliminary survey of the situation.

EXHIBITION OF PLANE DUE TODAY

Safety Features of New Ship to Be Demonstrated at Glendale

A demonstration of the safety features of the Maximum Safety monoplane will be held at the Grand Central Airport in Glendale this afternoon. The program, which will begin at 2 o'clock, will consist of a number of maneuvers. The plane, having a high speed of 130 miles per hour, has a landing speed of but twenty miles per hour, according to Fred L. Bronson, president of the Los Angeles airplane manufacturing company.

During the past week the plane has been tested by a group of stunt flyers at the Long Beach municipal airport, who attempted unsuccessfully to stunt the plane. The Maximum Safety is designed to perform all maneuvers that are required for safe flying, but the design is said to prevent the possibility of stunting. A group of aeronautical engineers, accompanied by Bronson and other officials of the company, will watch this afternoon's demonstration.

LOW BID RECEIVED FOR STREET WORK

Ed Johnson and Sons submitted the low bid of $87,541.04 to the City Council for the improvement of Kauffman, Annetta, Hildreth and Dorothy avenues.

The improvement to be constructed will include 320,926 square feet of asphaltic concrete pavement with curbs, walks, gutters and sewers.

"Buick *getaway, power, speed* and *easy riding* surpass any car I have ever driven. I do not think there ever was a more beautiful car made."

Mr. R. R. R., Brockton, Mass.
(name upon request)

They got behind the wheel--got the facts--and bought Buicks!

A great countrywide outpouring of preference for the 1929 Buick has followed the great countrywide movement by motor car buyers to "get behind the wheel and get the facts" about Buick's matchless new order of performance!

Men and women in every community have discovered that this dynamic car provides an advanced standard of motoring—that it out-runs, out-climbs, out-performs any automobile they have ever driven—that it is exactly what Buick owners say it is: the finest performing automobile ever built!

More than 130,000 men and women have entered orders for the new Buick. More than twice as many people have purchased Buicks as any other automobile listing above $1200! And additional thousands are getting behind the wheel, getting the facts and entering orders for Buicks with each passing week.

Matchless style, matchless comfort and, above all, *matchless performance*, are the reasons. Come, prove these things to your own satisfaction. Take the wheel of this car—test it against any other—and you, too, will join in the countrywide endorsement of Buick!

BUICK MOTOR COMPANY, FLINT, MICHIGAN
Division of General Motors Corporation

Consider the delivered price as well as the list price when comparing automobile values.

VALVE-IN-HEAD Buick MOTOR CARS

SERIES 116
Sedans - - - $1220 to $1320
Coupes - - - $1195 to $1250
Sport Car - - $1225

SERIES 121
Sedans - - - $1450 to $1320
Coupes - - - $1395 to $1450
Sport Car - - $1325

SERIES 129
Sedans - - - $1875 to $2143
Coupes - - - $1865 to $1875
Sport Cars - - $1525 to $1550

These prices f. o. b. Buick Factory, special equipment extra. *Buick delivered prices include only reasonable charges for delivery and financing.* Convenient terms can be arranged on the liberal G. M. A. C. Time Payment Plan.

HOWARD
24th year
AUTOMOBILE COMPANY
. . . OF LOS ANGELES . . .
24th year
1367 south Figueroa street

BRANCHES: Huntington Park, 5701-11 Pacific Blvd.; Inglewood, 636 S. Market St.; Highland Park, 5015 Pasadena Ave.

WHEN BETTER AUTOMOBILES ARE BUILT . . . BUICK WILL BUILD THEM

GEYSERS REVIVE IN YELLOWSTONE

Giant and Giantess End Inactive Period

Spectacular Eruptions Last for Long Time

Last Year Spectacle Seen Only at Night

WASHINGTON (D. C.) April 13. (Exclusive) — After eight or nine years of comparative quiet, unusual activity is now being displayed by two of the largest geysers in Yellowstone National Park, the Giant and Giantress, according to reports recently received at the Department of the Interior.

The Giantess, which played only once during the summer of 1928, has played twice since the beginning of the present calendar year, with a twenty-two-day interval. During the second eruption it played for over four hours. The period during which much water was erupted lasted only about fifty minutes, the rest of the four hours being given to steam and enough accompanying water to form a fine mist coming down. From these two eruptions it is hoped this geyser is coming back to activity. The average height of the Giantess' eruptions is from 200 to 250 feet. Until recent years it has usually played two or three times a season.

The Giant geyser, which used to play every eight or ten days, during the last few years extended the time between eruptions to a month or more and last summer and the year before only played at night when tourists were not able to see it. It also has played twice so far this year, at one time throwing water to a height of 180 to 200 feet for a period of sixty-two minutes. Sometimes the Giant throws its water as high as 250 feet. Until the advent of the new geyser in the park the Giant has been classed as the greatest existing geyser since the old Excelsior, which played out in 1890.

The new geyser, which as yet has not been given a special name, suddenly broke out last July. It appears to have continued activity without interruption throughout the winter, although close observations have been impracticable under winter conditions. Its crater, which resembles that of the old Excelsior, measures ninety by 140 feet. Its tube may be measured to a depth of seventy-four feet below the surface, one foot deeper than that of the Giant. During the latter part of the past summer it erupted once in every ten to fourteen and one-half hours, the period of eruption lasting from four to six hours. It has been estimated that about 700,000 gallons of water are thrown out in one of its four and one-half-hour eruptions.

Sales Increase Discloses Gain Over Last Year

While the demand for Whippet four and Whippet six automobiles has established new records each month this year, the increase for the first quarter of 1929 as compared with a similar period of last year, is 33 per cent. This information is contained in a report received from the factory by R. L. Butler, regional manager for the Willys-Overland - Pacific Company, Whippet distributor.

The large volume of business is attributed to the public acceptance of the new standard of style and performance these cars have brought into the low-price field, he stated.

"This increase in demand is the heaviest for the first quarter of any year in Willys-Overland history," explained Mr. Butler. "Factory executives point out that it has resulted in the company setting the highest production schedule ever planned for the year. The addition of the Pacific Coast factory to the manufacturing facilities allows this large schedule to be carried out."

FLORENCE AVENUE NOW CLOSED FOR REPAIRING

Florence avenue is now closed between Santa Fe avenue and Long Beach Boulevard due to construction. A good detour is provided, according to the touring bureau of the Automobile Club of Southern California.

AIRPLANE CONSTRUCTION JUMPS

Millionaire Purchases Ten-Place Ship

Eight Planes Under Way

PICKWICK AIRWAYS' third three-motored, ten-place Bach air yacht of two-pilot capacity is practically completed and will be ready for delivery within a week, George Bury, general manager of Bach Aircraft Corporation, announced yesterday.

With seven ships under way in the Bach shops at Metropolitan field, it was stated yesterday that airplane orders on the Bach books include a ten-place ship of advanced construction, which will be delivered to a California millionaire air enthusiast on May 1. Unusual secrecy has surrounded the building of this ship. Plans of the owner, who is identified as an outstanding figure in the development of aeronautics in California, have not been divulged.

Of seven ten-place ships built by Bach Aircraft Corporation, four are in the West Coast Air Transport service between San Francisco, Portland and Seattle, and with the new plane nearing completion three Bach yachts will be in the Southern California service of the Pickwick Airways. Two more ten-place ships are under construction for Pickwick.

Bach permanent construction, which now includes 30,000 square feet of working space under roof, embraces a factory building of stone tile construction, 100x200 feet, a 40x60 paint shop, mill building under construction, assembly building for which contracts have been let; two-story addition for drafting rooms, the doubling of office space and increased shop space. Facilities are being provided for a capacity output of sixty ships annually with a $400,000 pay roll and an annual output of $2,500,000.

Bach Aircraft pay roll shows that on April 1, 1928, there were only nineteen men on the roster, advancing to seventy-nine on January 1, 1929, and to 119 employees on April 1.

Housewarming Party Hears Fine Program

Housewarming of the new building of Duff Motors, Inc., Beverly Hills Graham-Paige dealers, was attended by more than 1200 motorists attracted by a program of entertainment, according to E. S. Duff, proprietor.

The new building dedicated Saturday is located at 720 Wilshire Boulevard at Wetherly Drive, Beverly Hills. Duff Motors, Inc., has followed the housewarming with a week of special displays of Graham-Paige cars featuring the new models recently received here from Detroit.

AUTO CLUB REPORTS JOSHUA TREES BLOOM

Scattered patches of short-stemmed poppies are found between Neenach and Fairmont. The Joshua forest in this vicinity is also in bloom, reports the touring bureau of the Automobile Club of Southern California.

GOOD DETOURS REPORTED

The Kern River Highway is now under construction between Kernville and Cottonwood Creek, necessitating short detours, which are in good condition, advises the touring bureau of the Automobile Club of Southern California.

Reasons Cited for Reduction in Car Prices

Few persons outside the automobile trade understand how manufacturers have increased the transportation value of the automobile in the last fourteen years and lowered prices in the face of generally higher prices for other products, declares H. H. Franklin, president of the Franklin Automobile Company.

This assertion was made in a communication received by Ralph Hamlin, president f Franklin Motors, Inc., distributor of the Franklin air-cooled six in Southern California.

"Giving the public higher value has been a phenomenon wrought by the automotive industry," Mr. Franklin stated. "Increased production is not half the story.

"Much has been done through the magic of turnover. Formerly manufacturers were content to turn over their investment in materials four or five times during a year but in our plant this is now done from seven to ten times annually.

TIRE EXPORT LEAD HELD

The United States throughout 1928 continued to maintain its supremacy which it acquired in 1927 as the principal tire exporting country of the world, but sustained a volume decline of 4 per cent, the rubber division of the Department of Commerce has announced, according to Jack T. Wood, Seiberling tire distributor.

World exports of casings declined about 3 per cent in volume in 1928, as compared with the previous year, if the exports of the eight principal exporting countries—the United States, France, Canada, the United Kingdom, Italy, Belgium, Japan and Germany—are taken to show the universal trend of the tire trade.

Foreign shipments from these countries totaled approximately 8,836,000 units in 1927, as against an estimated 8,633,000 in 1928.

Harry W. Newman of the rubber division of the department, today said that although exports for 1928 decreased slightly, the trade is optimistic about 1929.

Similar to the United States, the next three important countries manifested declines—France, 14 per cent; Canada, less than 1 per cent, and the United Kingdom, nearly 3 per cent. On the other hand, Belgium increased its exports by 51 per cent, Italy 25 per cent, Japan 22 per cent, and Germany 17 per cent.

Consequently, the trend of the trade during 1928 has been a decline in the exports of the four major countries, but an increase in the next four important exporting countries.

March Output Biggest Month

Col. E. S. Gorrell, president of the Stutz Motor Car Company of America, announced that March was the biggest business month in the eighteen years of the company's history, according to P. W. Clampett, of Marshall and Clampett, Stutz and Black Hawk distributors here.

Shipments were 87 per cent higher than March, 1928, and a gain of 50 per cent over February of this year. April is expected to be still better, with the Stutz factory approaching its peak output.

Fuel Declared Free of Poison or Chemicals

In view of impressions held that high compression fuels are poisonous to handle, the United States Refining Company has issued a statement regarding Purr-Pull gasoline which states that there is no danger in handling this fuel. The report says:

"There are no lead compounds or other chemicals reported to be poisonous in United States Purr-Pull gasoline which is manufactured and marketed by the United States Refining Company.

"It is through the use of a formula perfected in our own laboratories that this gasoline is given the qualities that make it an anti-knock, high-compression, dry, non-carbon forming fuel. These qualities are obtained without the use of lead compounds or other chemicals, about which are being circulated a good deal of malicious propaganda."

The statement is signed by Marshall Simon, sales manager of the refining company.

Manufacturer Reports Best Three Months

At the end of this most recent three-months period in its history the Peerless Motor Car Company called a meeting of its chief executives and directors early this week. Following which R. H. Grant, retiring chairman of the board and counsel of the Peerless Corporation, announced a new board of directors and a production program that is necessary to meet the demand for Peerless all over the country on the new line of cars.

The new directors so announced by Calfee are: Alfred Fromm, R. German, C. H. Lanier, T. Parkhurst, Don P. Smith, C. J. Sullivan, F. A. Trotter.

He also announced that the new board had elected the following officers: L. R. German, president; A. F. Misch, vice-president in charge of manufacturing; F. W. Smith, president in charge of sales; F. A. Trotter, secretary and treasurer; R. H. Mosher, sales manager.

Tires Travel More Miles in Southland

Index to Automotive Transportation

Analysis of figures on tire sales in the United States show that Southern California motorists and fleet operators travel vastly more tire miles than recorded in any other section of the country, according to Bar Wynns, general manager of the Wynns Tire and Rubber Company. There is no better index to the tremendous development of automotive transportation here, says Wynns, than the huge quantities of tires required to satisfy the needs of motorists and truck and bus operators. Something of this quantity is suggested in the above picture showing a portion of the huge stock of Firestone tires at the new $500,000 plant of the Wynns company, recently opened at East Eighth street and Towne avenue.

KISSEL
8 & 6
White Eagle

REAL BARGAINS IN
Slightly Used New
KISSEL CUSTOMBILTS
FRANK JAMES MOTORS
WE. 1271 1036 So. Hope, L. A.

FORWARD-LOOKING PEOPLE WILL INVESTIGATE THIS CAR

Any owner will tell you about its dependability

Consider the delivered price as well as the list price when comparing automobile values.

Oakland-Pontiac delivered prices include only reasonable charges for delivery and financing.

The 4-Door Sedan, $1265 Body by Fisher

Many people . . . in speaking of the New Oakland All-American . . . limit their comments to praise of its beauty . . . to admiration of its original style. Many others . . . those who have come in to drive it . . . dwell on its balanced performance . . . its smoothness and silence and roadability.

But just try talking with the owner of a New All-American . . . someone who has owned one for a number of months. Then you will get a new light on what it has to offer. You'll hear about its remarkable dependability.

You'll hear about freedom from annoying disorders . . . things that mar the pleasure you receive from a car. You'll find that you can drive it wide open hour after hour with perfect assurance . . . that it is capable of sustained high speed.

Then . . . if you like . . . we'll show you the reasons for its impressive reliability. The sturdy design of its chassis and engine. The accurate balance of rotating parts. Such examples of advanced engineering as rubber-cushioned engine mountings which insulate the engine from the frame and protected, internal-expanding four-wheel brakes. Our facilities for giving fast, efficient service to keep your car in fine condition at all times.

True . . . the New All-American is famous for distinctive appearance . . . and for smoothness, balance and poise. But in the opinion of its owners, it is equally famous for unfailing dependability.

Prices $1145 to $1375, f. o. b. Pontiac, Mich., plus delivery charges. Spring covers and Lovejoy Hydraulic Shock Absorbers included in list prices. Bumpers and rear fender guards extra. General Motors Time Payment Plan available at minimum rate.

The New OAKLAND ALL-AMERICAN SIX

PRODUCT OF GENERAL MOTORS

ASSOCIATES

ALHAMBRA—Bob A. Coulter
ANAHEIM—Harry L. Turton
BEVERLY HILLS—Wm. C. Pegler
BURBANK—Manchester & Ricketts
COMPTON—Moore Motor Co.
CULVER CITY—Walter's Garage
DOWNEY—S. F. Dobbage
EL MONTE—R. H. Dinsmore
FULLERTON—James C. Mansfield
GLENDALE—Manchester & Ricketts
HUNTINGTON PARK—D. A. Cannon
INGLEWOOD—Ted Eades
LONG BEACH—Central Garage, Inc.
MONROVIA—C. R. Fowler

Reeve Gartzmann, Inc.
Figueroa at 12th St. Telephone WEstmore 2431

HILL & TUTT, INC.
6801 S. Vermont Ave.
LEO CORTELL
6033 Hollywood Blvd.

GAYLE R. BLAKELEY
5021 Pasadena Ave.
BLISS & PADEN
4824 S. Broadway

T. W. NAYLOR CO.
2424 W. Seventh St.
ROSE-BENTON CO.
324-9 E. Sixth St.

WALTER C. FINNEY CO.
4021 Whittier Blvd.
G. A. STONE CO.
1041 S. Western

OTHER SOUTHERN CALIFORNIA

BAKERSFIELD—California Garage
BANNING—Robert N. Berdie
BARSTOW—National Old Trail Service Station
BLYTHE—Bonkist Garage
BRAWLEY—Ira B. Rogers
CALIENTE, NEV.—Lloyd C. Denton
CHULA VISTA—C. V. Brown
CORONA—Naples & Stanton
EL CAJON—Leach & Townsend
EL CENTRO—Rogers & Thon
ESCONDIDO—Chas. Naylor
HEMET—T. B. Murphy
INDIO—Indio Garage
LA JOLLA—Frank Hermes
LAS VEGAS, NEV.—So. Nev. Motors Co.
LOMPOC—James W. Upton
NEEDLES—Hailey & Doughty
OCEANSIDE—Gassell Motor Co.
PASO ROBLES—R. D. & T. Super Service
REDLANDS—C. Davenport Smith
RIVERSIDE—Central Garage Co.
SAN BERNARDINO—Louis E. Palmer
SAN DIEGO—Smith & Haight
SAN DIEGO—R. T. Downes & Co.
SAN LUIS OBISPO—E. L. O'Reilly

ASSOCIATES

MAR

STRA
gives p
attaine

This is the new
world's first stra
$1000. An enti
ard in smooth, a

THE man who ta
sand dollar auton
with certain reservation
that any car at this price
he would really like to
getting the best possib
he has to spend.
This has been the cas

1345 South Figuero

Pasadena—Wegge-Pelton M
1253-57 E. Colorado St.
Hollywood—Marmon Motor
6400 Sunset Blvd.
Puente—Geo. E. Cross
Valley Blvd. and Glendor
Santa Barbara—Blake Moto
735 E. Montecito St.

Manufacturer Reports Best Three Months

At the end of the most successful three-months period in its history the Peerless Motor Car Corporation called a meeting of its stock holders and directors early this month. Following which R. N. Calfee, retiring chairman of the board and counsel of the Peerless Corporation, announced a new board of directors and a production program that is necessary to meet the demand dealers all over the country are making for cars.

The new directors as announced by Calfee are; Alfred Fritsche, L. R. German, C. H. Larsen, E. E. Parkhurst, Don P. Smith, C. E. Sullivan, F. A. Trester.

He also announced that the new board had elected the following officers: L. R. German, president; A. F. Misch, vice-president in charge of manufacturing; F. W. Sinsel, vice-president in charge of engineering; F. A. Trester, secretary and treasurer; R. N. Mosher, sales manager.

THIS CAR

you

ability

nd All-Ameri-
beauty . . . to
. . . those who
nced perform-
ability.
All-American
er of months.
o offer. You'll
rders . . . things
ar. You'll find
ar with perfect
gh speed.
reasons for its
its chassis and
parts. Such
ber-cushioned
rom the frame
l brakes. Our
ep your car in
for distinctive
and poise. But
ous for unfail-

n. Spring covers and
pers and rear fender
at minimum rate.

The 4-Door Sedan, $1245
Body by Fisher

D

IX

ASSOCIATES

NORTH HOLLYWOOD—Roy A. Gill
ONTARIO—Chas. F. Mitchell
ONARD—Hoyt Motor Co.
PASADENA—Hoyt Motor Co.
POMONA—Wallace Motor Co.
REDONDO BEACH—Al Berg, Inc.
SAN PEDRO—Al Berg, Inc.
SANTA ANA—Hoyt Motor Co.
SANTA MONICA—Hoyt Motor Co.
VENTURA—Ventura Motor Co.
VERNON—Fred C. Trickey
WHITTIER—A. R. Hall
WILMINGTON—A. R. Hall

SANTA BARBARA—Chas. S. Mac A.
SANTA MARIA—Santa Maria Motor
TAFT—Hoyt Motor Co.
WASCO—R. Frost Tyson

the Roosevelt

MARMON-BUILT

This STRAIGHT-EIGHT MOTOR

gives performance results never before attained by any car under $1000

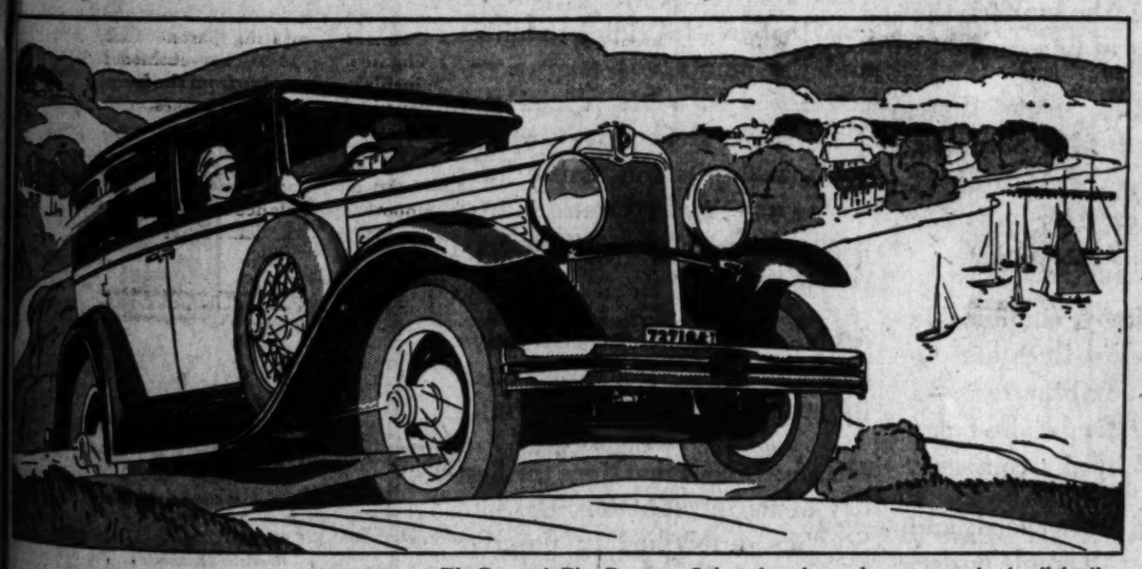

The Roosevelt Five-Passenger Sedan—luxurious and roomy—complete in all details. An entirely new achievement in distinctive yet thrifty transportation for all families

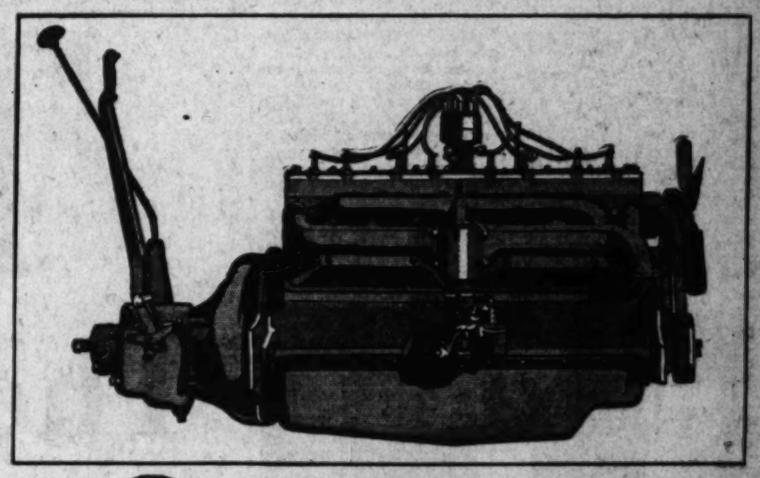

8 firing in line

The secret of the Roosevelt advanced performance is its straight-eight engine. Many of the outstanding features of this motor have been adopted from the Marmon straight-eights, which have earned enviable records for performance, dependability and long life.

The Roosevelt motor, as well as other major parts of the car, are made in Marmon plants to time-famed standards of precision and care.

This is the new Roosevelt, the world's first straight-eight under $1000. An entirely new standard in smooth, alert performance.

THE man who takes the wheel of a thousand dollar automobile ordinarily does so with certain reservations. He does not expect that any car at this price can measure up to what he would really like to have. It is a matter of getting the best possible car with the money he has to spend.

This has been the case. It is not the case now.

In building the Roosevelt, Marmon has deliberately set aside any previous performance standards in the $1000 field.

It has been the purpose to provide at this price an automobile so fine and so complete that it permitted of no compromise in the owner's mind. Anyone would be proud to own it.

The Roosevelt Motor

The Roosevelt is powered by a straight-eight motor, which develops in excess of 70 horsepower. It is equipped with the famous Marmon duplex down-draft manifold, which makes possible a new efficiency in straight-eight operation.

The newly patented Marmon high-frequency modulator has also been applied—entirely doing away with vibration at all ranges of speed. Its lubrication system is of the full pressure, force-feed type—assuring constant protection for bearings and other parts. Operating efficiency is maintained by the use of a thermostatic cooling system. These are features which are not commonly found in automobiles of this price.

If you've never driven a Marmon-built straight-eight, a new experience is really in store. The first thing about the Roosevelt that commands your attention is its power. As the toe moves up and down on the accelerator, you have the feeling that the power is automatic. No waits while the motor is picking up the load. A new willingness is there—an abundance of power is at your command. The whole car is so effortless—the power so easy—never interrupted by a "dead spot" or a feeling of forcing speed out of the motor. You may have experienced smoothness like this before, but it has been in a car far above the Roosevelt price.

The Roosevelt Victoria (4-passenger)—a smart yet low-cost car, which thousands of families will want.

Roosevelt Economy

There has been so much talk among uninformed automobile salesmen that a straight-eight was hard on gas. This is not so. Gas consumption in any type is based on power delivered—not cylinders. The Roosevelt straight-eight burns even less gasoline in proportion to its power than any other type. You can depend on economical operation in the Roosevelt, as well as an entirely new standard of performance.

Other Advanced Features

Highlights of Design include such features as typical Marmon easy riding quality with springs 81% of wheelbase; "single button" control for starting, lights and horn; steel running boards; adjustable steering column; bodies built in Marmon plants; cam and lever steering; and four-wheel Bendix brakes.

Four Body Styles—Five-passenger Sedan, Victoria for four passengers, Standard Coupe, with rumble seat, and Collapsible Coupe, with rumble seat.

Backed by Marmon Service—Marmon dealers everywhere are prepared to service the Roosevelt with the same care and attention extended to Marmon owners.

A Straight-Eight for Every Purse—Roosevelt, $995; Marmon 68, $1465; Marmon 78, $1965. All prices at factory. Group equipment extra. Ask about our attractive income purchase plan.

PELTON MOTOR COMPANY

SOUTHERN CALIFORNIA DEALERS

1345 South Figueroa St. — WEstmore 5341

Wagge-Pelton Motor Co.
1337-57 E. Colorado St.

Marmon Motors
Sunset Blvd.

Cox, E. Cross
Valley Blvd. and Glendora Road

Blake Motor Car Co.
E. Montecito St.

Glendale—Daniel Motor Car Corp.
1129 S. Brand Blvd.

Whittier—Scott Bros.
526 S. Greenleaf Street

Long Beach—E. A. Levreau Co.
1212 American Avenue

San Pedro—A. C. Lillard
382 Seventh St.

Santa Ana—Southwest Marmon Motors
310 E. 5th Street

Santa Monica—General Garage
1414 2nd Street

Pomona—Fred C. Trickey
345 E. Second Street

Dealers and Service at all Important Points

Redlands—J. R. Crane
Sixth and State

Riverside—Walden Motor Co.
840 Market St.

San Bernardino—Woods Motor Co.
635 E Street

San Diego—John Moynahan
208 C Street

Taft—Taft Marmon Co.
408 Main Street

San Luis Obispo—Geo. W. McCabe
1034 Monterey Street

Alhambra—Alhambra Garage
114 S. Garfield

Ventura—Tom Roberts
97 So. Oak Street

INSURANCE RATE MAY BE REDUCED

One New York Company Has Lowered Tariff

Ten Per Cent Drop Likely to Take Effect

"Merit System" Disapproved by Head of Firm

Pointing out that there is the possibility of a general reduction in the rates charged for automobile insurance, attention is called to a dispatch emanating from New York last week by F. Parks Harris, vice-president of William E. Bush, Inc., De Soto six dealer.

The report states that the automobile insurance rate situation, while free from any sensational developments in the form of rate reductions, is very tense with a drift more and more toward a flat 10 per cent reduction.

The Southern Surety Company has revised its filing as to automobile liability rates to 10 per cent off the tariff, but announced that it would not adopt the other features of the merit rating plan, and would make no requirement as to warranties by the assured.

Explaining the Southern Surety's attitude, President Norman R. Moray said:

"There are many careful drivers who have brushed fenders with another car as well as those who have had accidents involving tragedies. It is not fair to demand that a driver remember an accident of two years ago involving merely the scratching of a fender. Nevertheless the scratching of a fender is an accident and the failure to remember it could be construed as a breach of warranty.

"Furthermore, judging from the thousands of lawsuits between motorists, there must be a difference of opinion as to who is to blame for an accident. Nevertheless the innocent party of an accident is to be penalized just the same as the guilty, according to some warranties under the general plan. We do not agree with this, and shall not put such warranties into effect."

They Walked Part of Way

GLOBE (Ariz.) April 13. (Exclusive) — A record in hitch-hiking appears to have been made by a group of two women and three children, none of the latter more than 6 years of age. On their way from California to Arkansas, they had been carried most of the distance to the Coolidge Dam, east of this city, though they had to resort to their feet for many miles. Their luggage consisted of a suit case and a hangbag.

Pickwick Gets Services of Air Veteran

David Mitchell, formerly of the Batch Aircraft Company, has joined the staff of the Pickwick Airways as general superintendent of operations and brings to this concern a thorough knowledge of aeronautics as well as unusually high executive ability.

Under the supervision of Mr. Mitchell, Pickwick Airways are constructing shops in their hangar at the Grand Central Air Terminal in Glendale, where all repairs to planes will be made, and a corps of able mechanics will be maintained in the shops to facilitate speedy operations.

Lester Rodda, youthful flyer for Maddux Air Lines, has recently been appointed chief mate for the second pilots over these lines.

FOREIGNERS DEMANDING CLOSED CARS

Export Field Undergoing Evolution, According to Automobile Official

The export field is undergoing the same evolution which has taken place in America, where a few years ago open cars enjoyed great popularity only to be supplanted later by closed models.

Interesting facts on this market, which is receiving much attention from automobile manufacturers, are given by H. E. Franklin, general manager for Reeve Gartzmann, Inc., Oakland-Pontiac dealers here. More than 25,000 Oakland and Pontiac sixes, or approximately 10 per cent of the 1928 production of the Oakland Motor Car Company, were sold abroad last year, Mr. Franklin states.

"Approximately 50 per cent of Oakland and Pontiac sixes exported are open cars. One factor in the great proportion of open cars taken by the export trade is their relatively low cost, although many foreign buyers, especially in Australia, South America and the Far East, demand numerous accessories and special equipment," Mr. Franklin asserted.

"Oakland and General Motors Export Corporation have made a study of foreign markets and foreign requirements. For instance, two-thirds of export Oaklands and Pontiacs must have left-hand drives. Some countries require special tires, and others demand speedometers calibrated in kilometers instead of miles. Careful attention to such details has gained the Oakland Motor Car Company its present position in the foreign field.

New Engineering Refinements Feature Latest Offering

Century Models Have New Carburetion

HEAVY USERS OF TIRES

Approximately one-sixth of the American output of India tires is distributed in Los Angeles and vicinity, states Frank T. Price of Nelson & Price, Inc., Southern California distributors of these tires.

HUPMOBILE CUT SURPRISE

The price reductions announced last week by the Hupp Motor Car Corporation came as a complete surprise to Hupmobile distributors and dealers, according to A. R. Reedall, manager of Greer-Robbins Company, Hupmobile distributor for California.

The reduction ranges from $55 to $260 and affects all models in the new Century Eight and Six cylinder lines. On the straight eight series, the price reductions range from $80 to to $260. On the Century six series, the reductions range from $55 to $160.

"We were all aware of Hupp's increase in production but it did not occur to us that the larger volume would warrant such substantial price cuts," said Reedall. "The price reductions embrace all models in the 1929 line of Century Sixes and Eights.

"As announced by Du Bois Young, president of the Hupp Motor Car Corporation, the reductions were made in order to give the public immediate advantage of the new expansion program.

"Early in January Hupmobile acquired a new plant in Cleveland, comprising more than 1,000,000 square feet of modern and advanced automobile manufacturing facilities. This was the first step in the 1929 program, giving a doubled production capacity.

"This price drop is generally recognized by those in the know as the second step in the Hupp price program. The first step occupied before the present demand will be given the present schedule prices.

Show Features Spring Sale

During the week of April 21, the Nash-Hupp-Lafayette Company and automobile dealers throughout Los Angeles are staging a "spring style show and demonstration week" coincidently with similar shows throughout the country. The show will feature new Nash cars and Lafayettes in the smart new color schemes for the season, and will center about the showing of the new Special six sport model.

BRAKE OPERATION IMPROVED

Among the refinements in the 1929 Durant four models is new brake equipment, according to Du Bois, Durant factory representative here. All models are equipped with the new Bendix four-wheel brakes. These brakes are made up of "shoes," so arranged that when operated they expand in a circle, contacting with the drums on the drake-drum area.

MIMAX (MY-MAX) AUTOMOBILE LACQUER

Modish color — enduring brilliance for your shabby car if refinished by

LICENSED MIMAX STATIONS SOUTHERN CALIFORNIA

LOS ANGELES
A-1 Auto Works, Inc., 3701 S. Bdway.
Arrow Garage, 1016 W. Vernon Ave.
Bell Auto Paint Shop, 1026 S. Flower
L. M. Carter, 1226 S. Flower St.
F. & J. Garage & Service, 1301 Bonte Beach Place
Hatfield Motor Co., 6915 Pasadena Ave.
Liberty Automotive Service, 1225 S. Flower St.
Robert Lehrmann, 1246 S. Los Angeles St.
Looney & McDonald, 1210 S. Hope St.
Mack's Paint Shop, 2950 San Marino St.
Washington Motor Co., 3205 W. Washington St.
Richland Park Paint & Wall Paper Co. (Distributors Richland Park District) 5015 Pasadena Ave.

ALL NASH DISTRIBUTORS

ALHAMBRA
Garfield Auto Paint Shop, 17 N. 1st St.
Alhambra Wall Paper & Paint Co., Inc., (Distributors) 41 E. Main St.

ANAHEIM
B. F. Spencer (Distributor) 108 W. Center St.

BAKERSFIELD
A. J. Ferguson (Distributor) 1075 Chester Ave.

BURBANK
T. J. Summers, 230 N. Orange Grove Ave.

EAGLE ROCK
Grimm Auto Paint Shop, 2920 Colorado Blvd.

GLENDALE
Veteran Auto Paint Shop, 213 W. Harvard St.

HOLLYWOOD
Classic Garage & Auto Paint Shop 1502 N. Western Ave.
Rogers & Gaddis, 4502 Hollywood Blvd.

INGLEWOOD
Brainard's Body & Fender Works, 440 S. Market St.

LONG BEACH
Hested Auto Paint Shop 1145 E. Anaheim St.
Kinney & Hansen, 2400 E. Broadway
Long Beach Auto Paint Shop, 1715 E. Anaheim St.
Long Beach Radiator Repair Shop 541 E. Anaheim St.
Standard Coach & Body Works 1317 E. Anaheim St.
Warren Auto Works 1118 E. Anaheim St.
W. B. Scott Co., (Distributor) 1340 E. Anaheim St.

ONTARIO
Ontario Paint & Paper Co. (Distributor)

OXNARD
A. J. Dingeman, 3rd and Oxnard Blvd.

PASADENA
A. B. Clarcomb, 24 Robert St.
Cox Auto Paint Shop, 115 S. DeLacy St.
Fred Feeley, 140 W. Union St.

POMONA
Valley Paint & Paper Co. (Distributor) 345 W. 2nd St.

RIVERSIDE
Bert W. Paschke (Distributor) 701 W. 10th St.

SAN BERNARDINO
Sheehan Paint & Paper Co. (Distributor)

SAN DIEGO
W. L. Jacobs, 1743 India St.
H. V. Lee Co., 1210 India St.
Fraser-Emery Co. (Distributor) 1537 Market St.

SAN PEDRO
E. C. Richards, 326 5th St.

SANTA MONICA
United Auto Paint & Body Shop 130 N. Broadway

VAN NUYS
Van Nuys Auto Paint Shop Cor. Sylvan & Sylmar Sts.

WHITTIER
John F. Hurley, 124 N. Milton St.
W. B. Scott Co. (Distributor) 114 W. Philadelphia St.

ALL NASH DISTRIBUTORS

PITTSBURGH PLATE GLASS CO.
Paint, Varnish and Lacquer Factories: Milwaukee, Wis. Newark, N.J. Portland, Ore. Los Angeles, Cal.

7312 Maie Ave. Los Angeles, Calif.

They come to SEE— They stay to BUY . .

THOUSANDS come to see De Soto Six because any automobile sponsored by Walter P. Chrysler is a magnet to those who look for the latest and finest in fine cars.

They stay—and many of them buy—because the De Soto Six exceeds their expectations of what even a Chrysler-built car gives for so moderate a price.

They find a roomy, comfortable car with long, low lines and attractive color combinations—a stylish and distinguished car proudly owned in any company.

They drive, and find a speedy and vigorous car—with ample power, a remarkably fast get-away, rapid yet smooth acceleration—a car that holds the road securely at all speeds and with alert response to brakes and clutch and wheel.

They discover in the De Soto Six amazingly restful riding qualities and the smoothest engine encountered in a low-priced six. They see evidences of Chrysler craftmanship which assure long life, easy maintenance, low running cost and a satisfactory re-sale value.

And they find all these distinctive attributes of Chrysler Motors quality at a price well below $1000.

Is it any wonder that since the first day of its introduction, De Soto Six has outclassed in popular favor any other first-year car?

See De Soto Six and drive it. There is no obligation. Come in today.

De Soto

$845
and up at the factory

Faeton	$845
Roadster Espanol	845
Sedan Coche	845
Cupe Business	845
Sedan	895
Cupe de Lujo	895
Sedan de Lujo	965

All prices at factory

DE SOTO SIX

CHRYSLER MOTORS PRODUCT

ALHAMBRA
C. J. Shannon & Son
1543 W. Main St.

BISHOP
Inyo Motor Sales

COMPTON
C. B. Motor Sales Co.
325 West Main

COVINA
Freed-Nyman Motor Sales
502 N. Citrus

CULVER CITY
Culver City Sales and Service
6450 Washington Blvd.

GLENDALE
Frank D. Marshall
124 W. Colorado

HIGHLAND PARK
Bozzani Motor Car Co.
6048 Pasadena Ave.

HOLLYWOOD
W. S. Dulmage
6063 Sunset Blvd.

HUNTINGTON PARK
Huntington Park Auto Co.
2477 Slauson Ave.

INGLEWOOD
Frank R. Adler
204 N. Market St.

LOS ANGELES
Franklin H. Clark Co.
902 East 9th St.
J. S. Marks
3700 Whittier Blvd.

LOS ANGELES
J. D. O'Connell
3225 W. Washington St.
Walter Parks
4100 So. Vermont
Patterson Motor Sales
Fifty-third and S. Broadway

MONROVIA
Freed-Nyman Motor Sales
205 S. Myrtle Ave.

PASADENA
Woodward Auto Co.
668 E. Colorado St.

POMONA
Fred Reynolds
295 E. Second St.

SAN FERNANDO
Valley V. Dunn
620 Paxton St.

SANTA MONICA
Franklin Travel Service
1124 Santa Monica Blvd.

VAN NUYS
Valley V. Dunn
6134 Van Nuys Blvd.

WHITTIER
Pashayde Road Motor Sales
Greenleaf & Whittier

WILLIAM E. BUSH, Inc.
Figueroa at Twenty-First WEstmore 6411

ANNOUNCING

A new 8-cylinder V-type car at medium price . . .

The VIKING

THIS WEEK General Motors presents an entirely new automobile.

It is the Viking.

It is an 8-cylinder car, of 125-inch wheel base, with Bodies by Fisher.

Its price is $1,595 at the factory.

It is built in the Oldsmobile factories and sold through Oldsmobile dealers.

* * * * *

Details will be given in the coming advertisements of the Viking. The purpose of this message is to tell briefly why and how General Motors has produced this new car.

There has been a public demand for an 8-cylinder car of General Motors quality in the medium price field. As far back as three years ago the first steps were taken to fill it.

The Oldsmobile organization was selected to create the new car. At its disposal were placed the Research Laboratories, the Proving Ground, Fisher Body, the Art and Color Section—every resource for development and test.

The Oldsmobile staff approached the task with an Open Mind. Its engineers literally started from scratch; they were not committed to any design. By the most grueling of tests, every phase of performance was checked and compared—General Motors requiring only that the ultimate result meet its standard of quality and maximum value—and the 90-degree V-type 8-cylinder engine won its place under the Viking's hood.

The bodies of the Viking were designed by Fisher, whose craftsmen sought distinction along the most difficult path: the achievement of beauty and elegance through simple lines.

General Motors is proud of the Viking and acknowledges the generous public patronage which has made it possible to offer a new car of such quality at medium price.

* * * * *

The General Motors lines now include 90 passenger car models, ranging in price-at-factory from $525 to $7000. They are as diversified as to types of mechanical design and body styles as human tastes and pocketbooks. But *all* are of General Motors quality; *all* have Bodies by Fisher; *all* give maximum value for your automobile dollar, whether you buy for cash, or on time, or use your present car as part payment.

The Viking is now on display in the showrooms of Oldsmobile dealers

GENERAL MOTORS

"A car for every purse and purpose"

CHEVROLET • PONTIAC • OLDSMOBILE • OAKLAND • VIKING • BUICK • LaSALLE • CADILLAC • *All with Body by Fisher*

GENERAL MOTORS TRUCKS • YELLOW CABS AND COACHES

FRIGIDAIRE—The Automatic Refrigerator *DELCO-LIGHT Electric Power and Light Plants & Water Systems*

GMAC Plan of Credit Purchase

SERVICING NECESSARY BEFORE TRIP

List of Things to Check on Car Given by Head of Supply Stores

In a short time the touring season will be here and many car owners will take long trips over strange roads and under conditions with which they may not be familiar. In order that the greatest amount of pleasure may be derived from a vacation trip, it is essential that the car should be in the very best of condition.

When the automobile is hard to start, loses pep on hills and does not perform as well as it used to, the fault often is due to neglect on the part of the owner in not having his car inspected until after it has reached such a condition that its loss of efficiency is made conspicuous by its poor performance, according to Hal R. Baker, general manager of the Western Auto Supply Company.

A few servicing items recommended by Mr. Baker follow:

Adjust ignition timing.
Tighten electrical connections.
Clean and adjust contact points.
Inspect spark plugs, replace if necessary.
Clean battery terminals and replace cables if worn.
Inspect lighting system.
Clean motor and generator commutators.
Clean distributor cap.
Inspect and replace hose connections.
Adjust or replace fan belt.
Clean all fuel lines.
Adjust carburetor.
Check oil filter, renewing if necessary.
Change oil in crank case.
Check storage battery.
Clean motor carbon and grind valves if necessary.
Drain and flush radiator to remove rust.
Check tire pump and jack.
Replace broken or lost tools from kit.

"If the brake lining is worn and requires replacement, this should be done before starting on the trip," says the Western Auto general manager. "It is both dangerous and expensive to start out with worn brake lining. There are several excellent makes of lining which safeguard life and property by efficient braking."

Government Ambulances in Operation

Seventeen ambulances have been delivered to the United States Veterans' Bureau by Studebaker in the past nine months.

The first order was received in July, 1928, and called for ten ambulances to be delivered to government hospitals located in various parts of the country. This order was placed as a result of tests conducted by the Bureau of Standards, according to Olin J. Hessell, sales manager of the Paul G. Hoffman Company.

The seventeen ambulances ordered are being used at the following places: Fort Bayard, N. M.; Kingsbridge, N. Y.; Philadelphia, Pa.; Jefferson Barracks, Mo., Denver, Colo; Walla Walla, Wash.; Tucson, Ariz.; San Francisco, Cal.; Camp Lawrence, North Chicago, Ill.; Tacoma, Wash.; Fort Harrison, Mont.; Fargo, N. D.; Waukesha, Wis.; Alexandria, La.; Palo Alto, Cal.; San Fernando, Cal., and Camp Brookafield, Bergs, Tex.

In purchasing ambulances the Veterans' Bureau takes into consideration such factors as riding comfort for the patient, safety of operation as regards steering, braking, ease of handling and clearness of vision. Flexibility in traffic, power, and ability to throttle down to a walking pace also are demended.

RUBBER CONSUMPTION CITED

The United States consumes more than 75 per cent of all rubber grown in the world, and 80 per cent of this total is used in the automotive industry, according to Frank T. Price of Nelson & Price, Inc., local India tire dealers.

WHAT POOR BRAKES WILL DO

Part of Billion-Dollar Tire Bill

Largest Flat Tire Heap

LAST year tire manufacturers in the United States made nearly 60,000,000 casings, valued, wholesale, at more than $670,000,000, or, at retail more than $1,000,000,000. Since tests show variations in tire mileage as high as 40 per cent, the needless waste can be conservatively estimated in the hundreds of millions. Observance by all drivers of a few simple rules of tire care would reduce the waste to a minimum, according to L. H. Chawson of Motor Tires, Inc., Goodyear distributors.

Paradoxically, the more the automobile is improved, the harder it seems to be on tires. Four-wheel brakes now stop a car at twice the speed in half the time required a few years ago. Unfortunately, if habitually slapped on at high speed these brakes will wear out tires far faster than four times as soon.

Poor brakes, conversely, burn up tires. Unevenly adjusted brakes scuff out casings as a lame boy scuffs out shoes. The experts say nine out of ten cars are habitually run with brakes unevenly adjusted.

Increased speed tears down tires, too, but as the number of cars in use increases traffic must be speeded up. Slowing down and stopping remain about constant, which is fortunate, for tests have shown that a car driven at thirty-five miles an hour and stopped every quarter-mile will wear away the tread design on a casing in about 100 miles, where one-quarter as many stops will not have the same effect in less than thirty times the distance, or 3000 miles.

KISSEL 8 & 6 White Eagle
SERVICE & REPAIRS BY KISSEL EXPERTS
At Moderate Prices
FRANK JAMES MOTORS
WE. 1271 1036 So. Hope, L. A.

Flintridge District Attractive for Afternoon Trip

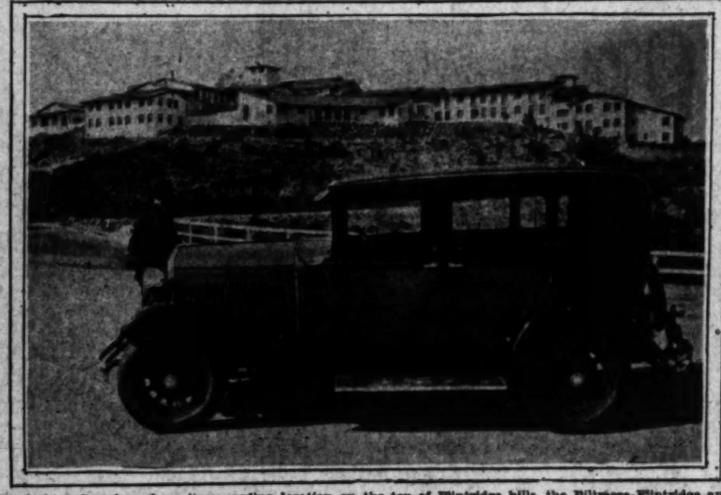

Overlooking Pasadena from its sprawling location on the top of Flintridge hills, the Biltmore-Flintridge and the area surrounding are becoming the Mecca for more and more week-enders who haven't the time to go far from home, but who want a change of scenery. The Dodge six in the foreground is from Thompson De Jarnette Company.

PREDICTED ESTIMATES SHATTERED

Manufacturing Records of Chevrolet Beaten During Month of March

DETROIT, April 13.—Producing 147,274 cars and trucks during the month of March, all monthly production records in the history of the Chevrolet Motor Company were shattered. This figure was considerably in excess of preliminary production schedules and was made necessary to more fully accommodate the increasing demand for the new Chevrolet six, declared a statement from the factory.

The record figures compare with 121,949 units for the month of February, and with 133,687 cars for March of 1928. It exceeded by nearly 7000 units the best previous month in the history of the company, which was May of 1928, when the output totalled 140,775 cars.

With a total of 364,701 units as compared with 342,184 for the first three months of 1928, the March performance enabled the company to exceed all records for the first of the year.

The manufacturing division is operating on the heaviest schedule ever undertaken by the company in preparation for what promises to be the biggest spring business on record. The company's sixteen giant factories are speeding toward capacity operation with all the haste consistent with precision manufacturing. Officials predict that the record activity planned for April will result in another monthly record and for the second consecutive month establish a new mark.

Increased Tire Life Sought by Manufacturers

The opportunity of well-made tires to last their intended lifetime is constantly increasing, due to efforts made by manufacturers and engineering organizations to correct faults in the automobile itself, which may shorten tire life, it is pointed out by Bob Brunner of Brunner & Fitzgerald, Ajax and McLaren distributors.

As an example he points out the action taken recently by an eastern manufacturing firm, who, with the belief that the subject of wheel and axle alignment is one that is only understood by a very few mechanics, prepared a new home study course in wheel and axle alignment which discusses in detail such matters as the correction of shimmy, wandering, weaving, hard turning, tire scuffing, cupping, gouging or pitting.

RACE DRIVER RETAINS OLD SPEED LOVE

Barney Oldfield Makes Trip from Beverly Hills to East in Short Time

Barney Oldfield, the Barney of a thousand thrilling drives on the roaring road, the Barney of the famous smile and inevitable cigar is said to have never lost his taste for speed or good automobiles.

"Just by way of a little exercise and relaxation the one-time king of the speedways stepped into his new Cadillac sport phaeton in Beverly Hills, on the morning of March 6, and pointed for Detroit. He arrived in Detroit the evening of March 10, a trip of more than 2500 miles in five days," was the word received by W. E. Brown, Southern California manager for Don Lee.

"Traveling by way of Williams, Ariz.; Tucumcari, N. M.; Tulsa, Okla., and St. Louis, Mo.; he covered from 500 to 615 miles per day," Brown said.

In commenting on his trip Oldfield said, "I have driven across the country fifty times, or more, and I have never enjoyed the trip so much or felt better at the finish. A long drive like that is recreation for me, just as eighteen holes of golf furnish exercise and relaxation for other men."

Oldfield Makes Remarkable Cross-Country Run

Barney Oldfield, the veteran racing driver, has never lost his taste for speed. He recently drove a Cadillac sport phaeton from Beverly Hills to Detroit in five days, a trip of better than 2500 m

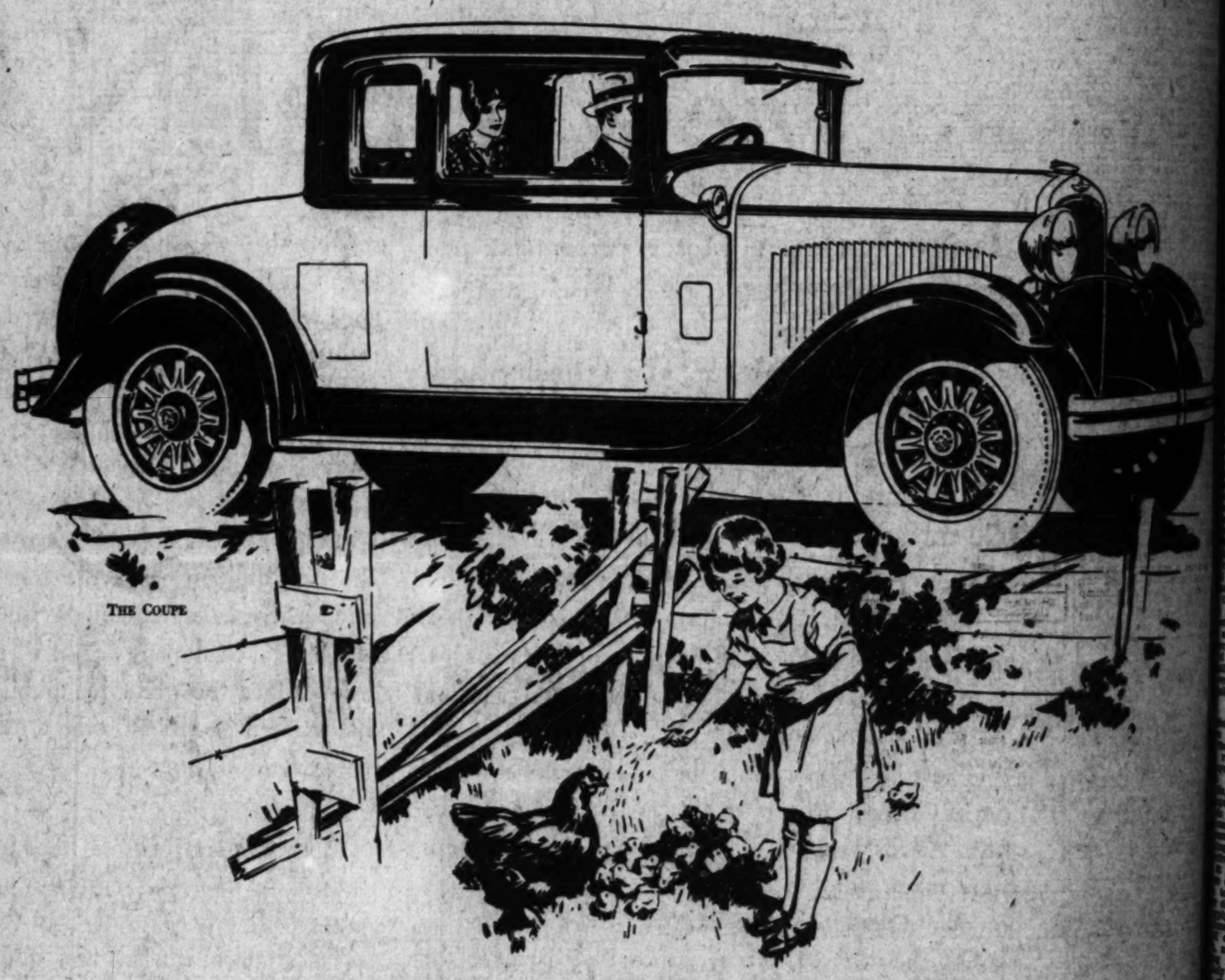

THE COUPE

More *for the Money*

EIGHT BODY STYLES $945 TO $1065 f. o. b. Detroit

The new Dodge Brothers Six completely alters every popular notion of how much it is possible to embody in a car so moderately priced. It even surpasses all previous Dodge Brothers standards of value, dependability and positive worth! For the new Dodge Brothers Six is definitely a *more-for-the-money* car. In all-around performability, in comfort and ease of handling, in luxury and style, and in stamina, it is as typical of Dodge Brothers fine craftsmanship as it is of the rare genius of Walter P. Chrysler.

NEW 228 DODGE BROTHERS SIX

CHRYSLER MOTORS PRODUCT

THOMPSON DEJARNETTE CO.
1540 So. Figueroa St.
Washington St. Branch, 2506 W. Washington Blvd. Truck Division, 707 East 7th St.

Mark Hanna, 1748 Cahuenga Ave.
R. C. Andrus, 3320 Whittier Blvd.
M. Robert Atherton, 4927 S. Vermont Ave.
Warren Penn, 5001 Pasadena Ave.

ALHAMBRA—Tyler Motor Co.
BEVERLY HILLS—Chester R. Plesser
BISHOP—Hazard Garage
BURBANK—R. E. Corrigan
COMPTON—Fred Howard, Inc.
COVINA—Roth Brothers
CULVER CITY—E. W. Perry
EL MONTE—Henry W. Caldwell
GARDENA—C. Fred Kerr
GLENDALE—R. E. CORRIGAN
HUNTINGTON PARK—John A. Wood
INGLEWOOD—C. R. Martin
LANCASTER—Chester F. Smith
LONG BEACH—Fred M. Cox
MONROVIA—Crawford & Foster
NO. HOLLYWOOD—John R. Ilo
ONTARIO—McGrady Brothers
PASADENA—James H. Kindel
POMONA—Harry E. Sarver
REDONDO—Walter G. Lynch
SAN FERNANDO—Rountree Motor, Inc.
SAN PEDRO—George E. Clark
SANTA MONICA—Albertson & Foster
TORRANCE—Allen H. Frost
VAN NUYS—William A. Fitz
WHITTIER—J. W. Cox Motor Sales Co.

SUNDAY MORNING.

GRAND CANYON BRIDGE TO OPEN

...ctus Country Traversed on Route to Canyon

...m Trading Post Seen on Trip to Rim

...n National Park Reached by This Route

(Continued from First Page)

...and, triangles. The road to ...ffin is paved almost all the way, ...section not paved is in excel... condition.

...After crossing the Colorado River ...Hoskins the buttes begin in ear... ...ness. The road winds in gradual ...incline is so slight that it is ...scarcely noticeable. The volcanic ...rock, from the desert floor more ...than five, as the road approaches ...and the Uts Mountains. ...Passing the Uts is done easily in ...a few minutes. These mountains are ...the evidence of intense heat. The ...entire crater has been washed ...away leaving a mass of volcanic ...rock rising almost on top of each ...other in a series of colorful, gro... ...tesque spires. Patches of needle ...cactus run up the sides of these ...spires like desert watchmen to about ...halfway, where they seem to give ...place. Here and there a flaming ocotillo ...breaks into the picture like a ...red brick in the browns and whites.

EVERGREENS APPEAR

...As Kingman the cactus plants ...disappear. In their place come little ...patches of green-like scrub oaks which ...steadily increase as altitude is ...gained until approaching Williams ...the drive through a forest of ever... ...greens that reach to unusual ...heights. The dirt road is prac... ...tically a paved highway in smooth... ...ness right into Flagstaff. The high... ...way out of Flagstaff that leads to ...the Grand Canyon goes out through ...the Coconino National Forest and ...is paved to the east of the San Fran... ...cisco Peaks 13,500 feet higher. Leav... ...ing the forest reserve, the motorist ...comes out on a part of the Painted ...Desert, sand colored as a base with ...streaks of black volcanic ash rising ...like mud and there like toadstools with... ...out a stem. These have yellow sul... ...phur spots and streaks mingled with ...various shades of sandstone. This ...continues for fifty-seven miles to ...Cameron bridge. This is the point ...where the Lee's Ferry road leaves the ...Grand Canyon road. After crossing ...the Little Colorado 200 feet, the ...road to the left is marked Lee's ...Ferry. Here is the point where for ...forty-six miles the tourist leaves ...civilization, boulevards and civ... ...ilization behind. It is the wide open ...spaces, and the party breaks into ...typical "dairy-chested" West. It is ...a highway, and nature seems to ...have taken advantage of an oppor... ...tunity to run wild without the in... ...fluence or superstition of man. ...Even slight surface movements ...and turbulence become positive ...forms, weird in shape, out of ...keeping in color. The road to Lee's ...Ferry becomes a one-way approach ...and as the miles are ground off, ...there appeared to be a pink hump ...in the distance ruining parallel to ...the road now closes in closer and ...closer and reaches higher and high... ...er, and as it comes in it takes on ...more vivid colors, from pink-shaded ...to pink spotted with red, and ...finally it works in close enough to ...look over the motor caravan but ...a few miles away on the right.

MARBLE CANYON

...About seventy miles from Cam... ...eron the motorist rounds a bend ...and sees a great red bluff and like the ...red jaws of a world, Marble ...Canyon unfolds with a crash. It's ...the biggest burst of rocks, ...colors, heights, distances, buttes ...and mesas that the United States ...has to awe its travelers. Each ...mile-mile of a thousand would be ...a wonder of the world in a meeker ...land, but here reason and per... ...spective leave the observers. Coming ...upon it in the late afternoon adds a ...touch of high lights from a setting ...sun in colors beyond description. ...Purple deep blues and purples crack ...open into almost blinding riots ...of reds and sandstone lights. The ...wall on the left rises sheer 2500 ...feet in an edge of sunset highlight ...that makes the upper him that immediately ...drops into a curtain of pur... ...ple shade, just warmed here and ...there with rock color that softly ...and slowly breaks through. Then ...the party comes on the bridge, a ...magnificent piece of modern en... ...gineering, but after such an ap... ...proach as nature provides, it is ...hardly recognized as the fragile ...work of man and dwarfed in its ...proportions.

...From the approach of the bridge ...called "Buck" Lowery's Indian trading ...post. Across the bridge a quarter ...of a mile is the combination "Buck" ...Lowery's home and travelers' inn. ...There are a few Indians, just callers ...from more remote spots. These are ...the moving-picture Indians. They ...live another life than the white ...man knows. They roam the hills ...on the trails black of Cathedral ...Mesa and touch the civilization of ...the white man only to trade and ...to labor. While they speak no ...English, they speak a universal ...language of friendship in their ...dealings. They are the true life color ...in the desolate desert picture. A ...week spent at Buck Lowery's ...is a quiet invigoration. A walk ...under the house after dark gives ...one the sense another deeper impres... ...sion of his unimportance. The ...stars out there even seems noisy. ...One has to set up a static ring or ...two to appreciate the Grand Canyon ...unless it is to study it in broad, flat

Stability LUBRICATOR
recognized standard of UPPER CYLINDER Lubrication
ONE PRICE
ONE POLICY
LOCAL FACTORY GUARANTEED Service
"The vaporizing lubricator"
Frees sticking valves
Quiets motor
Reduces carbon
Cuts repair bills
Ask your Dealer
Manufacturing Co
TU 9634

...te for speed. He recently drove his ...r days, a trip of better than 2500 miles.

...ney

...lar notion of ...ly priced. It ...alue, depend- ...x is definitely ...nfort and ease ...pical of Dodge ...er P. Chrysler.

SIX

...ORS PRODUCT

...L. Robert Atherton ...7 S. Vermont Ave.

Warren Penn ...01 Pasadena Ave.

...NANDO—Rountree-Maust, Inc. ...RO—George E. Clark ...ONICA—Albertson & Curry ...E—Alice M. Paoli ...—William A. Friz ...—J. W. Cox Motor Sales Co.

...RAND CANYON ...RIDGE TO OPEN

...Country Traversed on ...Route to Canyon

...Trading Post Seen on ...Trip to Rim

...National Park Reached ...by This Route

...(Continued from First Page)

...ridge. The road to ...paved almost all the way. ...and paved is in excel- ...

...ssing the Colorado River ...ere the forces begin in ear- ...the road winds in gradual ...although steadily climbing, ...there is no sign that it is ...mountains. The volcanic ...from the desert floor more ...as the road approaches ...and the Vermilion Mountains. ...These mountains are ...ors in dim shades of ...because of intense heat. The ...having been washed ...ing a mass of volcanic ...ering almost on top of each ...other. Patches of needle ...and up the sides of these ...mountains to about ...where they seem to give ...and there a flaming oci- ...lone into the picture like a ...in the browns and whites.

...SCENES APPEAR

...Between the cactus plants ...In their place come little ...pine-like scrub oaks which ...grow as altitude is ...approaching Williams ...through a forest of ever- ...pine to unusual ...The dirt road is prac- ...a paved highway in smooth- ...into Flagstaff. The high- ...of Flagstaff that leads to ...Canyon goes out through ...National Forest and ...to the east of the San Fran- ...rises 12,000 feet higher. Leav- ...forest reserve, the motorist ...part on a part of the Painted ...and colored as a beam with ...of black volcanic ash rising ...them like toadstools with- ...stem. Trees have yellow sul- ...and streaks mingled with ...shades of sandstone. This ...for forty-seven miles to ...bridge. This is the point ...Lee's Ferry road leaves the ...Canyon road. After crossing ...Creek some 300 feet, the ...to the left is marked Lee's ...as the point where for ...miles the Grand leaves ...boulevards and civ- ...behind. It is the wide open ...and the party breaks into ...sky-checked" West. It is ...silvery, and nature seems to ...some advantage of an oppor- ...to run wild without the in- ...or supervision of man. ...slight surface movements ...formations become positive ...weird in shape, out of ...color. The road to Lee's ...becomes a one-way approach ...the sides are ground off, ...appeared to be a pink hump ...distance rising parallel to ...and close in closer and ...and inches higher and high- ...as it comes to it takes on ...and colors, from pink-shaded ...just spotted with red, and ...it works in done enough to ...over the motor caravan But ...away on the right.

MARBLE CANYON

...seventy miles from Cam- ...the highway rounds a bend ...great red bluff and like the ...jaws of a world. Marble ...subsides with a crash. It's ...biggest burst of rocks, ...ledges, distances, buttes ...that the United States ...gives its travelers. Each ...of a thousand would be ...of the world in a meeker ...but here reason and per- ...from the observers. Coming ...in the late afternoon adds a ...of light from a setting ...beyond description. ...blues and purples crack ...into almost blinding riots ...and sandstone lights. The ...on the left rises sheer 2500 ...a wall of sunset highlight ...the upper hits that inme- ...hangs like a curtain of pur- ...just warmed here and ...with pink color that softly ...breaks through. Then ...comes on the bridge, a ...piece of modern en- ...but other such an ap- ...nature provides, it is ...designed as the fragile ...and dwarfed in its ...

...The approach of the bridge ...Lowery's Indian trading ...the bridge a quarter ...the combination "Buck" ...and travelers' inn. ...an Indian, just callers ...remain spots. These are ...picture Indians. They ...of life than the white ...They roam the hills ...south back of Cathedral ...mark the civilization of ...man only to trade and ...While they speak no ...they speak a universal ...of friendship in their ...They are the true life color ...desert picture. A ...at Bar T. Lowery's ...irrigation. A walk ...after dark gives ...another deeper impres- ...of its omnipresence. The ...not even seems noisy. ...to up a stable ring or ...

...the Grand Canyon ...to apply it in bread, flat ...

Stability
...INDICATOR
...control method of UPPER ...CYLINDER Lubrication
...ONE PRICE ...ONE POLICY ...LOCAL FACTORY ...GUARANTEED Service
"The Vaporizing Lubricator"
...Power sliding valves ...Special cams ...Special carbon ...One repair bills ...Ask your Dealer
...Engineering Co ...Los Angeles ...VA 0924

...Manufacturer Sees Business on Coast Good

T. E. Jarrard, general sales director of the Marmon Motor Car Company of Indianapolis, Ind., is in Los Angeles making a survey of the Pacific Coast to learn the public reaction to the new Roosevelt. He will also visit San Francisco and Seattle.

THOMAS JARRARD

Although the company shipped cars all over the country and had them in the hands of dealers and distributors before they were introduced to the public, this supply was quickly exhausted and now a majority of the far western dealers are taking orders for future delivery," said Mr. Jarrard. "However, production is being increased as rapidly as is consistent with Marmon's manufacturing care, and the shortage will be relieved.

"I have found business very good generally. The people on this Coast apparently are enjoying prosperity and demanding the good things of life. More motor cars of all prices are being sold than ever before. The Roosevelt is the first eight-cylinder car to be priced under $1000 at the factory.

'Golf Ranges' Offer Chance for Exercise

Golf a la carte is now possible in Los Angeles due to the ingenuity of a few individuals who know where to get a good supply of golf balls in second-hand condition, and have an option on thirty-five or forty acres of pasture. Numbers of customers have been attracted by reason of the fact that one can take as much or as little of the well-known exercise as desired.

They call the establishments 'golf ranges' for want of a better name, and one is operated by John Noble on Fairfax avenue just north of Pico. Noble has enlarged upon the 'range' idea and has planted targets at fifty, 100, 200 and 300 yards to give his customers something to shoot at.

A representative of Thompson de Jarnette Company dropped in on Mr Noble the other day and invested 75 cents for an hour's 'shooting.'

Noble has golf balls and there is no limit on the number of them one may drive. There are quantities of wooden tees lying abou and the situation delights golfers suffering from trouble with stance, brassie or irons.

Frame Strength Protects Body

"One of the most important construction features of an automobile is its frame," according to Frank James of the Frank James Motors, distributors of Kisselcars of Southern California and Arizona.

"On account of this fact, the finer automobiles of today use a fully stabilized frame so constructed as to eliminate saggings, twistings, weaving and shimmying.

"If a frame is not built with strong side members, it sags and causes a cracking of the body, rubbing and bumping of the doors and creaking.

"Twisting of the frame can be eliminated by using tubular cross-members which are riveted and welded to the side bars. This eliminates twisting even on uneven roads.

"In order to eliminate shimmying a very rigid frame is necessary, but the tubular cross-members and the entire construction is essential to help eliminate the shimmy.

Collapsible Tops Feature Two Auto Models

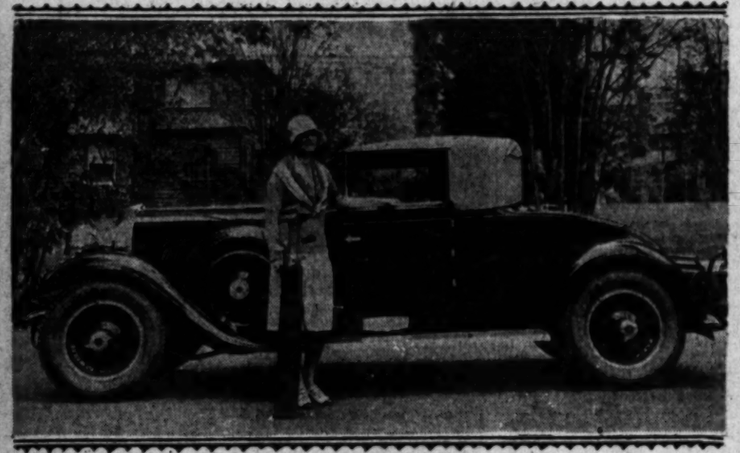

Auburn's New Convertible Car

daylight. Its total length is 834 feet. The arch is 616 feet. The arch is 467 feet above the water. The struts at the rim edge are seventy-five feet long. It was built by the Arizona State Highway Commission in co-operation with the United States Department of the Interior, Bureau of Indian Affairs.

The departure from the Grand Canyon bridge in Marble Canyon should not be made in a hurry. It takes almost a day to realize the vastness and the beauty of the composition of this picture. There are several ways to return, which open panoramas of nature unciviliized. If the motorist has limited time, the best way would be to retrace the route to Cameron bridge and the Little Colorado trading post seventy-six miles from Marble Canyon. At this point, take the road running northwest marked Grand Canyon. It is a smooth, broad, dirt highway, which leads directly to the El Tovar Hotel on the south rim—from El Tovar a good road leads back to the Lincoln Highway at Williams, from which point the motorist can come to Los Angeles by way of Kingman, Needles, Barstow and El Cajon Pass.

OAKLAND HAS NEW PUMP

The fuel pump on Oakland and Pontiac cars feeds fuel to the carburetor under pressure. No matter how fast or slow one is going or how steep the grade, the pump supplies the exact amount of fuel required, states H. E. Franklin of Reeve Gartzmann, Inc., Oakland-Pontiac dealers.

TWO HIGH SPEEDS PROVIDED

Two high speeds, one by direct drive and one by internal gearing, are provided by the Graham-Paige four-speed transmission. The internally geared third speed delivers 92 per cent of the power to the drive shaft, as against 75 to 85 per cent for ordinary toothed gearing, according to Graham-Paige engineers.

Convertible Types Meet With Favor

The convertible automobile, both in the two and five-passenger models, has met with such favor that the open car has become an unimportant factor in auto manufacturing, in the opinion of W. J. McGhee, general manager of the Auburn-Fuller Company.

"Until the convertible type car was produced there were those who clung to the open models for one reason or another, preferring their inconvenience in rainy or cold weather to the pleasure derived from driving with the top down on warmer days.

"Gradually the demand for open cars dwindled until in 1927 almost 85 per cent of all cars produced in the United States were of the closed type.

"Auburn, in 1928, introduced the five-passenger convertible, the first production car of its type, catering to the public that preferred the open car."

Irvin to Talk to Engineers

George E. Irvin, engineer in charge of service for the aviation department of the Richfield Oil Company, will give an illustrated movie talk before the Associated Aviation Engineers at their club Tuesday at 7 p.m. Mr. Irvin's lecture will be "Service, Inspection and Repair of the Modern Transport Airplanes," data for which were gathered on a 3000-mile aerial inspection trip which he made recently, and on which he studied the methods used by the major transport operators of the State.

Broken Arm Decides Choice of Autos

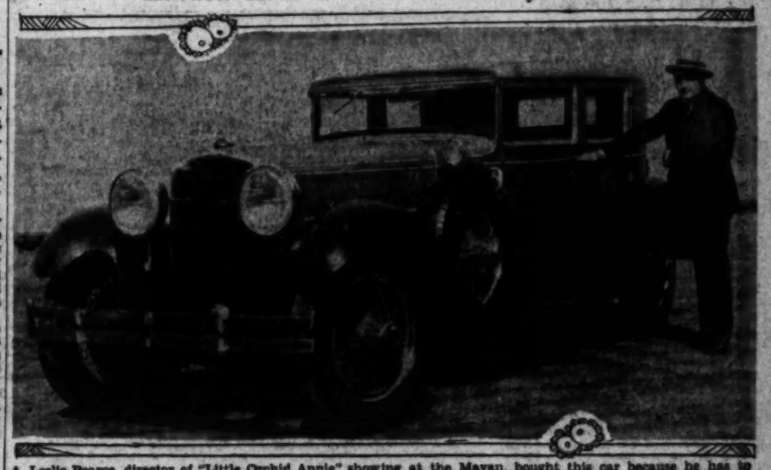

A. Leslie Pearce, director of "Little Orchid Annie" showing at the Mayan, bought this car because he has to drive with one arm for the time it takes his left one, broken recently, to heal. The car is a Stutz and has a mechanical contrivance that prevents the car rolling backward except when in reverse.

WOMAN FLYER SEEKS ALTITUDE LAURELS

OAKLAND, April 13. (Exclusive) Returning from a tour of the Pacific Coast, following her flight of 22h. 3m. 38s., which set a new women's endurance flight record, Louise McPhetridge Thaden is planning to set new altitude and speed records at Oakland Airport.

On her aerial tour, Mrs. Thaden was conveyed by Emory Bronte, Oakland-to-Honolulu flyer, in the Associated Oil Company's Boeing biplane.

DRIVE A CHRYSLER

"Learn-the-Difference"

Chrysler is eager for you to learn the d-i-f-f-e-r-e-n-c-e!

Starting today, all Chrysler motor car dealers invite you to *"Learn-the-Difference"*—a rare opportunity to become automotively up-to-the-minute—Chrysler-wise, Chrysler-enlightened!

We want you to drive a Chrysler and learn the difference between Chrysler performance and any other with which you are familiar. For there *is* an *overwhelming* difference in the things Chrysler does, and *how* it does them.

But there is only one sure way in which you will know how decisive this difference actually is: That is to see, and feel and *experience*—to ride in and drive a Chrysler car, whether a "65," or "75," or Imperial—*you doing the driving.*

$1040
New Prices
"65" Chrysler

Business Coupe, $1040; Roadster with rumble seat, $1065; 2-Door Sedan, $1065; Three other body styles, $1075 to $1145. New Chrysler "75" Prices: Royal Sedan, $1535; Roadster with rumble seat, $1555; Coupe with rumble seat, $1535. Six other body styles, $1655 to $2345. Wire wheels extra. All prices f.o.b. factory.

Then, and then only, will you know how wide a margin separates Chrysler from all other cars! Go to your nearest Chrysler motor car salesroom—see the unmatched features—experience the unprecedented performance.

Do Not Miss This Opportunity

Remember — every Chrysler dealer is participating in this great event—everyone is eager and anxious to have you put all Chrysler claims to the test, to learn for yourself what a vast difference there actually is in performance, appearance and value between Chrysler and other cars.

Once you drive a Chrysler and *learn the difference*, you will never be content with any other. Your judgment will insist you *own a Chrysler!*

Open Evenings Until 9
Sundays, 10 to 3

GREER-ROBBINS COMPANY

Phone
WEstmore 9241

P. H. GREER, President
Twelfth and Flower Streets

414 N. Camden Drive
Beverly Hills, OXford 7036

Alhambra—Lingle Motor Co.
Anaheim—Henry A. Baldwin
Bishop—J. E. Riley
Blythe—W. B. Danielson
Burbank—Wilkinson-Holt Co.
Culver City—Johnson-Watters Co.
Downey—Ben F. Heiner
El Monte—R. D. Sparks

6119 Hollywood Blvd.
GLadstone 6181

Elsinore—Ray Bohannon
Fullerton—Henry A. Baldwin
Glendale—Glendale Motor Car Co.
Hemet—Robert G. Record
Huntington Park—Park Motors Co.
Inglewood—B. E. Savage
Lompoc—Fred Beauterbaugh
Lone Pine—Carl Bruno

4281 S. Broadway
AXridge 6872

Long Beach—R. O. Gould Co.
Los Angeles—Asahi Garage
Los Angeles—L. S. Motor Sales Co.
Lynwood—J. L. Johnson
Monrovia—Sherman J. McQueen
Montebello—C. C. Hamilton
Needles—Earl Hodge
North Hollywood—Browning Motors

4039 S. Vermont
UNiversity 4700

Ontario—Clark Brothers
Orange—Cary E. Hardy
Palm Springs—Garage El Mirador
Pasadena—Earley Bassett Co.
Paso Robles—Victor Ward
Pomona—Clark Brothers
Redlands—Jimmie Derbin
Redondo Beach—B. E. Savage

5401 Pasadena Ave.
GArfield 8128

Riverside—Chamberlain Motor Car Co.
San Bernardino—L. J. Hayes
San Fernando—Browning Motors
San Jacinto—Record Garage
San Luis Obispo—P. R. Corda
San Pedro—Harry H. Rosenfeld & Co.
Santa Ana—O. A. Haley, Inc.
Santa Barbara—Kavarno Motors

550 S. Western Ave.
DUnkirk 1386

Santa Maria—Santa Maria Motors Co.
Santa Monica—Arthur Brereton Motors, Inc.
Santa Paula—John Opsahl
South Pasadena—Washburn Bros.
Van Nuys—Truman C. Campbell
Ventura—H. N. Burton
Whittier—L. Albert Mencke

RESORT AND HOTEL NOTES

DEEP WELL GUEST RANCH, situated near Palm Springs, is one of the popular desert resorts this year and because of the prevailing cool weather and a large number of reservations that resort will remain open several weeks longer this season, it is announced. Charles S. Doyle, manager, states that the near-by mountains are covered with snow making the nights delightfully cool and the temperature during the day ideal for sports. Outdoor attractions at the ranch are archery courses, a rifle and pistol range, trap shooting and horseback rides into the desert or near-by canyons of the San Jacinto Mountains. Although a typical ranch house, modern conveniences such as hot and cold water and electricity are enjoyed by the guests.

TO THE whoopee of real cowboys June Lodge Dude Ranch, three miles south of Big Pine will open officially on Saturday, the 13th inst. It will be a two-day celebration lasting over Sunday.

A great rodeo, in which film stars will compete with professional cow hands for bronco busting and trick riding honors. Following the rodeo there will be a jackrabbit drive over the 1000 rolling acres which comprises the ranch lands. In addition to the rabbit drive and the rodeo, entertainment will be provided in the evening by vaudeville artists.

The banquet which will mark the official opening will be staged Saturday night in the main ranch house. Ed J. Seymour, Los Angeles, who built both the dude ranch and June Lodge on June Lake in the high Sierras, will be host to the guests. Tom Mix has promised to act as master of ceremonies.

The June Lodge Dude Ranch is California's newest outdoor playground and its gateway opens on the main highway to Bishop and boasts of the finest gunning and fishing in this region.

THE MANAGEMENT of Chapman Court at Lake Arrowhead has installed rock gas facilities in their attractively and completely furnished housekeeping cabins at the lake, replacing the former oil burning stoves and heaters.

The court is open winter and summer, and is popular not only on account of the excellent accommodations offered but also due to the convenient location to the lake and to the center of activities.

LLOYD B. AUSTIN of Tamarack Lodge in the Mammoth Lakes region of the high Sierras has just returned from a trip through the Owens Valley and reports that excellent conditions in the valley as well as extensive road improvements between Little Lake and Lone Pine, look very promising for a large increase in tourist traffic the coming season.

MRS. D. S. LAURIE, director of Toyon Camp for Girls, Catalina Island, announces that the Los Angeles headquarters for the camp will be located at 207 South Catalina street, where she and Mrs. E. George, assistant director, may be reached at any time. New cement tennis courts and hockey fields are added attractions this year at the camp.

AN ARCHERY course of silica sand 125 yards long and forty feet wide is now under construction at the Douglas Camp for Girls at Pebble Beach, Cal., it is announced by Grace Parsons Douglas, camp director. Misses Marjorie and Barbara Douglas entertained their sororities at camp over the week-end. They enjoyed the pool and many sports, later motoring back to college at Berkeley. Mrs. Douglas was one of the party who enjoyed a visit on S. F. B. Morse's yacht The Temptress before it sailed for the South Seas. Mary Morse is a pupil at the Douglas School.

THE RAVEN INN at Lake Arrowhead has added seven roobs and two baths on the third floor of that popular near-by inn, which will materially increase their capacity.

The Raven Inn is open the year around and reports an excellent season for the past winter, with a promise for a good summer season ahead.

Horse Sense Used in This Deal

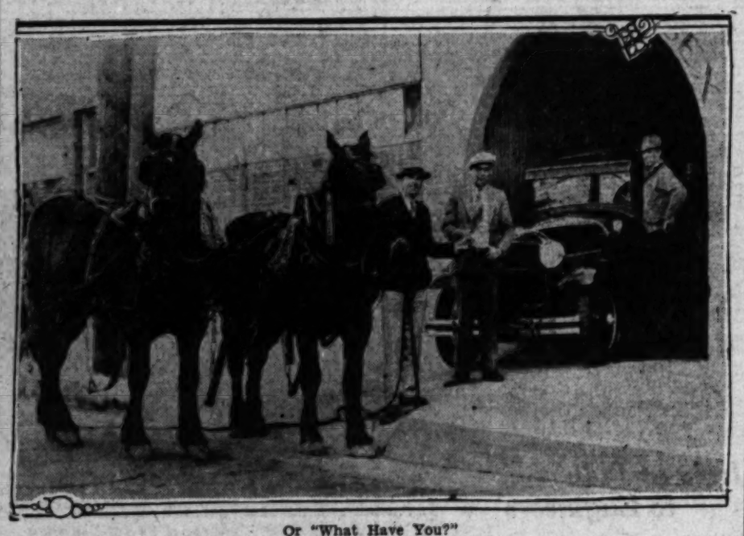

Or "What Have You?"

Ed Lillard (holding reins,) Hudson-Essex Redlands dealer, sold an Essex to M. M. Eubanks, contractor, and took this team of blacks as first payment on the deal.

Inexperience Held Slight Crash Cause

It is a fallacy that the inexperienced automobile driver causes the most accidents, declares F. M. Ludwick, vice-president of the West American Commercial Insurance Company. Ludwick points out that in one large Eastern State a survey showed that 96 per cent of accidents involve drivers with more than six months' experience and 72 per cent with more than two years' experience.

F. M. LUDWICK

The insurance official says that a large number of accidents are due directly to the inefficiency of brakes and many more accidents due directly to other causes could be avoided if brakes operated at full efficiency.

MOTOR INSULATED

Completely suspended in live rubber, the motor of the new Durant four is insulated from the body, guaranteeing smooth, practically vibrationless riding, according to Durant engineers.

Maj. Segrave Made Careful Plans for Day

The first car that Maj. H. O. D. Segrave, world's famous automobile driver, rode in after hurtling down the Daytona Beach in his Golden Arrow at 231.36 miles an hour was a Reo Flying Cloud.

Stopping first at the grandstand to receive official word from the racing officials that he had made a new record of 231.36 miles an hour, Segrave climbed up the sand dunes and entered the Flying Cloud awaiting him. With Mrs. Segrave and Mr. and Mrs. William F. Sturm, he was driven to the Toronilla Hotel two miles to the south. The distance was covered in less than two minutes in order that he might not miss a telephone call to London, which he had put in for 3:15 p.m.

It is declared as significant of the careful way in which Maj. Segrave had planned his entire action that the Reo had been placed behind the stands facing south. In Segrave's own mind there was evidently little doubt that he would break the record. So methodical is the major that he had six days before made out a schedule which detailed carefully his actions from noon of the record day to 5 p.m.

Parliament of British Columbia is expected to soon appropriate $5,000,000 for the construction of a hotel in Victoria.

Dobbin Plays Part in Deal for Automobile

There are times when the blue book means nothing in appraising a trade-in. The dealer must use "horse sense" and the Walter M. Murphy Motors Company, Hudson and Essex distributors for Southern California, offer the following instance to prove the point.

M. M. Eubanks, general contractor and house mover operating around Redlands, wanted an Essex and he wanted to turn in a pair of black horses as part payment. Ed Lillard, Redlands Hudson-Essex dealer, was agreeable, but he couldn't find black horses in his blue book either singly, in pairs or for any model or year. So he called in a former cowboy to put a price on the team and made the deal.

"I had to work faster on that deal than any I ever made," declared Lillard. "I haven't any stalls or mangers on my used-car lot and I did not want to serve those horses a breakfast of new tires and radiator caps. So I had to turn them in a hurry. However, the horses are well known around here and I had no trouble in selling them for what I allowed on them. The used-car market is resting easier, too. Imagine a used-car market with a pair of black horses as the main attraction."

The Essex was sold to Eubanks as the result of a tree-pulling contest during challenger week between this same team of horses and an Essex sedan.

Auto Factory Reports Sales Almost Double

Almost twice as many Pierce-Arrow straight-eight cars were shipped from the Buffalo factory during the first quarter of 1929 as were shipped in the corresponding period of 1928.

According to reports from the factory received by Hallock E. Hoffman, vice-president of the Los Angeles distributing organization, 2306 orders were on file the 1st inst. for shipment to dealers. This, the report stated, is nearly seven times as many orders as were filed and unfilled a year ago.

Hoffman describes this record of increasing popularity of the new straight-eight Pierce-Arrows to improved appearance, greater power, finer performance and greater ease of handling in traffic.

OUT WHERE YOUR TIRE BEGINS

Starting Raw Rubber Toward Plants

It's Only 100 Degrees in the Shade

The above picture, taken on a rubber plantation near Singapore, illustrates one of the steps in making high-grade India tires from raw rubber. A modernized press bales the rubber under supervision of native workmen. Scanty attire worn by laborers is necessitated by continuous high temperature.

ONE of the most intriguing aspects of the manufacture of high-grade tires is the history of the rubber from its native state to the factory, according to Frank T. Price, president of Nelson & Price, local distributors of India tires.

"After the crude rubber has been received from the plantation owners in India it must pass through many hands befort it is ready for shipment," Price said. "After that, approximately two months is taken for the rubber to reach the factory from the shipping points in the far eastern countries."

The rubber must be cleaned, washed and the impurities removed before the product is molded and baled for shipment. The picture shows native workmen baling the rubber, a process in which is used a modernized press—the machine being handled entirely by the natives. After the rubber has been folded and placed in the press the workmen must insert the baling wire, thread it, tighten it, and see that the machine exerts the proper pressure to insure a compact bundle. The machine is then made to press the rubber and the workers tie the wires around the bundle. The next step is to wheel it away.

A daily temperature of 110 deg. makes it imperative that the natives wear as little clothing as possible, and their costumes usually consist of little more than a pair of trunks of some light material. It is said to be literally true that white people in that section of the globe are "born under a fan, live under a fan and die under a fan."

Baling rubber by this means is one of the many processes through which it must go before it is finally fashioned into the popular India superservice cord, which has recently been introduced to Southern California motorists. This tire is sold under a minimum mileage guarantee of 25,000 miles, and is said to be one of the most carefully manufactured products on the tire market.

BLASTING CAUSES DELAYS

Motorists using the road between Redlands and Riverside by way of Bryn Mawr will be subjected to short delays on Little Pigeon Pass due to blasting and general construction, reports the touring bureau of the Automobile Club of Southern California.

NEW WATER MARKS SET BY ENGINE

Miami Beach Product Adds Laurels to Makers' Product

Miss America VII, the 38-foot speed boat with which Gar Wood established a new record of 81.133 miles an hour on Miami Beach, is the most powerful racing motorboat in the world according to word received here by Earle C. Anthony, Inc., Packard distributor. It is powered with two Packard engines totaling 1100 horsepower.

In the same craft Gar Wood won the famous Harmsworth international speed boat trophy on the Detroit River, speedy enough to carry from the British challenger and other American defenders. His brother, George Wood, won the race after the Harmsworth trophy. The new speed record on the Detroit River, Miss America VII by covering 60 miles an hour in its race, and the measured nautical mile over which Wood's new record was made, and exceeds the full-distance record which he himself set previously by nearly thirteen miles an hour.

Less Vibration Being Sought

Smooth operation of an automobile engine greatly lengthens its life and adds to its efficiency. Vibration is a foe to any piece of machinery and automotive engineers have worked hard to eliminate it. Glenn H. Clark, [illegible] of the Fargo commercial car division, states.

The Chrysler-built engine that power both the Fargo and [illegible] are noted for their smoothness and power development, he declared, and much of this is due to the use of a short, heavy crankshaft, perfectly balanced.

"The crankshaft of the Chrysler six engine is 29-29-29 inches," explained Mr. Clark. "It has three main bearings two and one-half inches in diameter, which provide unusually rigid support. Counterweights installed on this crankshaft counterline centrifugal force and prevent it from vibrating when operating at high speed."

Spring is here—

Get Your Car Ready for the Long Trips Ahead

Enjoy every mile . . . but first, so nothing shall spoil your pleasure, be sure your car is ready. Have it overhauled thoroughly—tightened up, tuned up—replace those doubtful tires—check your battery, fan belt, spark plugs . . . and then, to make it look as well as it runs . . . a good cleaning and polishing!

"Western Auto" Offers Everything You Need for cleaning, polishing and overhauling, at pleasing prices.

Fan Belts

Always carry a spare belt . . . often it's difficult to find your size in emergency. Flat and "V" shaped belts for every car, at pleasing prices. Radiator Hose and couplings. Better renew them before your trip. Money-saving prices at "Western Auto."

Cylinder Gaskets and Gasket Cement of all kinds—all guaranteed and at saving prices. "X" Liquid Radiator Cement, 75c and $1.25; Por-A-Seal, 55c; "Warner's" Liquid Radiator Solder, 75c.

"Neverburn" Brake Lining

One of the most essential safety precautions about your car is good brake lining. "Neverburn" is made to stand between you and danger, . . . to safeguard life and property by efficient braking. This is one thing you positively cannot afford to neglect. According to size—per foot 18c to $1.10

"Neverburn" Transmission Lining for Fords . . . Set of 3 pieces and rivets . . $1.35 & $1.45

For Tube and Tire Repairs

"U. S." Gauges . . . $1.20 easily read

"Schrader" Gauges—known everywhere . . . $1.19 to $1.55

Valve Insides—the genuine "Schrader" and "Dill" . . . 5 in box . . . 25c

Tube and Tire Patch Outfits 24c to 90c

5-Minute Vulcanizer . . . 38c and $1.00

Champion Spark Plugs—Ford Plugs . . . 50c

All other cars . . . 75c

"A. C." Spark Plugs—Ford . . . 45c

For other cars . . . 75c

FREE a 38¢ Keep Kleen Dust Kloth

With every purchase amounting to $1.00 or more of merchandise shown in this advertisement, we give you FREE one guaranteed Keep Kleen Dust Kloth. A chemically treated cloth that absorbs and holds the dust and will not mar the finest finish.

"Decro" Cylinder Oiler

Here's a device for oiling upper cylinder walls, upper piston rings and valves, thus preventing scored cylinders, sticky valves and carbon. Install a Decro-Oiler and get better engine performance than ever. Complete with ½ pint of Decro Oil . . . $8.50

Jacks and Pumps

Be sure your jack will lift your loaded car . . . and that your pump is working well.

Pumps . . . 89c to $2.45

Jacks . . . 87c to $5.95

Protect Your Clothes

Lee Dura-Bilt one-piece suits and motor coats are well made, of lasting materials. Roomy with convenient pockets.

"Lee" Dura-Bilt one-piece suit . . . $2.95

"Lee" Motor Coat . . . $3.85

Tools That Make Work Easy

Good tools make a better job. Save at "Western Auto" on just what you need to complete your kit.

For Cleaning, Polishing

"Simoniz" Cleaner or Polish at . . . 48c

"Imperial" Polish for any finish. Pint . . . $1.00

Sponges, fine quality, 35c-$1.25

Chamois, Oil Tanned . . . $1.15 to $1.35

"Pyrene," safety upholstery cleaner . . . 25c and 45c

"Buckeye" Cleanser—the soap with a hundred uses, 35c-$1.15

Whisk Brooms . . . 25c and 50c

Cheese Cloth—5 yards, 25c; White Cotton Waste, 1 lb., 35c; 5 lbs., $1.60; Wool Duster, 25c and $1.25; "Gem" Glass Cleaner, 25c; "Shine" Mitten Duster, 57c.

"Zapon" Flowing Lacquer

Easy flowing, quick drying, and makes a beautifully lustrous and lasting finish. Most popular colors, pint, $1.20; qt., $2.20

Paint Remover—Makes a hard job quick and easy. Pint . . . 65c

quart . . . $1.15

Lacquer Spray Gun — hand power, easy to use and dependable. Complete . . . $2.15

"Duro-Gloss"

The Auto-Top finish supreme. Gives your top new lustre and protects it from weather. ¼ pt., 65c; pt., $1.00; qt., $1.85.

Top Patch Outfit—complete . . . 45c

Top Material—best quality, yard . . . 95c up

Work Gloves—durable material, pair . . . 15c

Work Gloves—leather faced, pair . . . 35c

"Western Auto" Service is especially valuable to tourists. Our more than 150 conveniently located stores offer prompt and proper installation of goods purchased from us—at a very low flat rate; in many instances, free of charge.

More than 150 Stores in the West

Western Auto Supply Co.

Phone WE. 9311

Main Store—1100 South Grand Ave. LOS ANGELES

23 Stores in Los Angeles

70 Stores in Southern California

The New Thrill in Motoring

GRAHAM PAIGE

FIVE CHASSIS—SIXES AND EIGHTS

$895 to $2495

Car illustrated is Model 621, six cylinder Roadster with Rumble Seat, $1795. All prices at factory—special equipment extra on all models.

[Four Speeds Forward Standard Gear Shift]

Owners say that the only new motoring thrill they have enjoyed in recent years is the distinguished performance of the Graham-Paige four speed transmission, with its *two* high speeds and *standard* gear shift. The smoothness and swiftness of *fourth*, and the rapid acceleration of *third*, can only be appreciated by personal experience. We invite you to enjoy a demonstration of this new thrill in motoring.

Joseph B. Graham
Robert C. Graham
Ray Graham

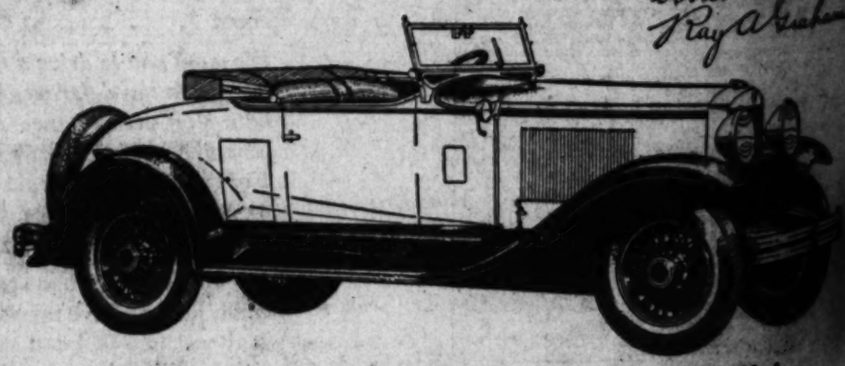

GRAHAM-PAIGE COMPANY OF SOUTHERN CALIFORNIA

Figueroa at 23rd Street — Factory Branch — WEstmore 3421

City and Suburban Dealers

ALTHOUSE-McFADDEN, 1283 No. Vermont Ave. . . . OL. 8207
DUFF MOTORS, 730 Wilshire Blvd. . . . Beverly Hills
FRED C. WOOD MOTORS, 974 S. Western Ave. . . . EM. 6005
BUTTS-ANDREWS, Inc., 5700 Sunset Blvd. . . . HO. 6035
COMMUNITY MOTOR SALES, Inc., 3357 E. Slauson . . . Huntington Park
WOODWARD AUTOMOBILE CO., 6020 Pasadena Ave. . . . Highland Park
HARRISON MOTORS, Washington and Inez Blvds. . . . Culver City
SOUTH BROADWAY MOTORS, 6212 S. Broadway
SHOEMETH BROS., 3042 Whittier Blvd.
SONOMA MOTOR SALES, 620 Wall St.

Southern California Dealers

ALHAMBRA—Cope Motors
ANAHEIM—Orange County Garage
ATASCADERO—Bush & Nicholson
BAKERSFIELD—Midland Motor Sales Co.
BISHOP—Hazard Garage
BURBANK—Jewel City Motor Co.
CHULA VISTA—C. W. Carter
COVINA—Thompson Motor Co.
COMPTON—R. L. Crockett
EL CENTRO—Harry C. Jones, Inc.
GLENDALE—Jewel City Motor Co.
HEMET—Terry Motor Co.
LONG BEACH—George J. Waldvogel
McFARLAND—J. W. Minahan
MONROVIA—Pearce & Love
NO. HOLLYWOOD—Collins-Tennis Co.
ONTARIO—Keller Motor Sales Co.
PASADENA—Carl F. Brainerd
POMONA—Smith & Thompson
REDLANDS—Glenn W. Fry
REDONDO BEACH—Geo. C. Fortner
RIVERSIDE—W. C. Black
SAN BERNARDINO—Taylor Motor Car Co.
SAN DIEGO—Harry C. Jones, Inc.
SAN FERNANDO—Collins-Tennis Co.
SAN LUIS OBISPO—[illegible]
SANTA ANA—[illegible]
SANTA BARBARA—[illegible]
SANTA MARIA—[illegible]
SANTA MONICA—[illegible]
SANTA PAULA—[illegible]
TAFT—[illegible]
VENTURA—[illegible]
WHITTIER—A. E. [illegible]

GRAHAM-PAIGE

NEW WATER MARKS SET BY ENGINES

Miami Beach Performance Adds Laurels to Motor Makers' Product

Miss America VII, the twenty-eight-foot speed boat with which Gar Wood established a new world record of 93.123 miles an hour at Miami Beach, is the most powerful racing motorboat in the world, according to word received yesterday by Earle C. Anthony, Inc., California Packard distributor. It is equipped with two Packard engines, developing 1100 horsepower each.

In the same craft last summer Wood won the famed Harmsworth international speed-boat race on the Detroit River, easily running away from the British challenger and the other American defenders. His brother, George Wood, the next day after the Harmsworth race set a new speed record on the water with Miss America VII by averaging 74 miles an hour in six runs over a measured nautical mile course. Gar Wood's new record beats this mark and exceeds the salt-water speed record which he himself had previously by nearly thirteen miles an hour.

Less Vibration Being Sought

Smooth operation of an automobile engine greatly lengthens its life and adds to its efficiency. Vibration is a foe to any piece of machinery and automotive engineers have worked hard to eliminate it, Franklin H. Clark, De Soto six dealer of Fargo commercial car distributor states.

The Chrysler-built engines for power both the Fargo and De Soto are noted for their extreme smoothness and power development, he declared, and much of this is due to the use of a short, heavy crankshaft, perfectly balanced.

"The crankshaft of the De Soto six engine is 30 29-30 inches long," explained Mr. Clark. "It is held in main bearings two and one-quarter inches in diameter, which give it unusually rigid support. Counter weights installed on this crankshaft neutralize centrifugal forces which prevent it from vibrating when operating at high speed."

ll

oring

Forward
ar Shift

motoring thrill they
is the distinguished
n-Paige four speed
high speeds and
oothness and swift-
pid acceleration of
ed by personal ex-
njoy a demonstration
g.

Joseph B. Graham
Robert B. Graham
Ray A. Graham

PANY
A
WEstmore 3421

AIGE

PHOTOGRAVURE SECTION

Los Angeles Times

Sunday April 14, 1929

Golden Eagle

...is the largest of the ...erican eagles, ex...ling even the bald-...ad eagle, the em... of the United ...tes, in size. This ...en, belonging to ...t. Knight, the Brit...bird-life photogra...er, is said by its ...ner to be strong ...ough to carry off a ...g. —Associated Press.

ALL AMERICAN

Once Proud Leader of a Mighty Herd

Except for scattered herds and specimens in parks and zoos, the American bison or buffalo, which once roamed the plains in countless numbers, is now virtually extinct.

—*Photo by Cornelia Clarke.*

HAWAII—GOAL of YOUR JUNIOR OLYMPIC DREAM

Six sun-drenched days across the sea from Los Angeles, the end of the Junior Olympic trail—Hawaii. The sketches on this page are by Charles H. Owens of "The Times" staff. At the top is a native Hawaiian thatched house on the Island of Maui, with the Iao Needle in the background. The lighthouse at the right is that of Diamond Head. It spells landfall to the Honolulu-bound tourist. Below is a sketch of the volcano pit of Kilauea. The large photo at the right shows an eruption along a volcano rift, taken from the air by the Eleventh Photo Division, United States Army.

Other photos show typical scenes and life in the alluring mid-Pacific islands, where small, warm rains are dashed caressingly on a canvas that is mostly sunshine.

William Hepner, who originated transformations for Lillian Russell and other celebrities, has now perfected his marvelous hair structure the "Halo-Tress," displayed here by Mrs. E. J. Ferguson which is a boon to womankind, as it is made of natrally curly hair, and blen right into one's own hair, can be adjusted in five onds. The "Halo-Tress" be found at Hepner's Be Salon on Sunset Boulev or 1001 W. Seventh

MODES

FROM SOME OF OUR SMARTEST EXCLUSIVE LOCAL SHOPS

Specially Posed and Directed by Peggy Hamilton

Jean Swartz, clever designer of Hollywood Boulevard, near Gower, is creating a furore in Southern California with her interesting and original creations for the debutante and young matrons. Among her collection is this beige velvet coat and crepe dress trimmed with broadtail, which she designed especially for the personal wardrobe of Betty Boyd, whose charming likeness is shown here.

Beckman's exclusive fur shop of West Seventh Street, delights the discriminating women with their unusual and exclusive collection of fox skins and summer wraps, featuring all tones and varieties of furs. Three studies are introduced here. To the extreme left, Ruth Clifford shows a four-skin natural marten scarf, which would add richness to any costume. Gladys McConnell, in the center, poses in a new pointed fox skin, especially attractive for the new dark summer silk with vivid figures. Ruth Taylor favors beige fox, which she wears with a printed silk featuring the lighter tones and flowers.

William Hepner, who originated transformations for Lillian Russell and other celebrities, has now perfected his marvelous hair structure, the "Halo-Tress," displayed here by Mrs. E. J. Ferguson, which is a boon to womankind, as it is made of naturally curly hair, and blends right into one's own hair, and can be adjusted in five seconds. The "Halo-Tress" may be found at Hepner's Beauty Salon on Sunset Boulevard, or 1001 W. Seventh St.

Honey Bun Hereley, who leaves about the first of May on a trip to Europe, poses here in one of her latest importations, a sports costume of red and white knitted fabric, ideal for yachting, beach or general sports wear. Miss Hereley's mission in Europe is to select all of the latest English and Parisian sports attire for her interesting salon known as Wright and Company, on South Oxford near Wilshire.

"Hurrah for beautiful women!" says Leo Carrillo. "Hurrah for 'Allura'!" says Marie Wells, star and charming player of Lombardi, Ltd., as they sailed off in a Maddux plane. Miss Wells declares Doraldina's "Allura" and cosmetics are one of the secrets of her beautiful olive skin. "Allura" is not a mask and it is not a skin covering. It is an absolute preventive from sunburn—for traveling, motoring, air travel, "Allura" is incomparable! Doraldina started the rage for sunburn tan skin and has prepared many shades for summer, the most popular being Desert Tan, Palm Beach Tan and Sun Tan, also her Gypsy Lure and French Nude "Allura" prepared especially for the legs, which give the lustre and impression of stockings.

Madame Rabasse has just opened a charming Salon de Parfume at 5611 Hollywood Boulevard, where she will blend perfume especially for the individual. Gertrude Astor is shown here with a bottle of "Elegance," especially blended for Peggy Hamilton, and which she introduced at the Inaugural Ball. Richly fragrant, smartly sophisticated are the exquisite perfumes created by Madame Rabasse, the French creator of all "Loulette" perfumes.

(Peggy Hamilton Fashion Studies—Moss Photos) (Copyright by Peggy Hamilton)

WORLD'S BIGGEST BIRD CAGE

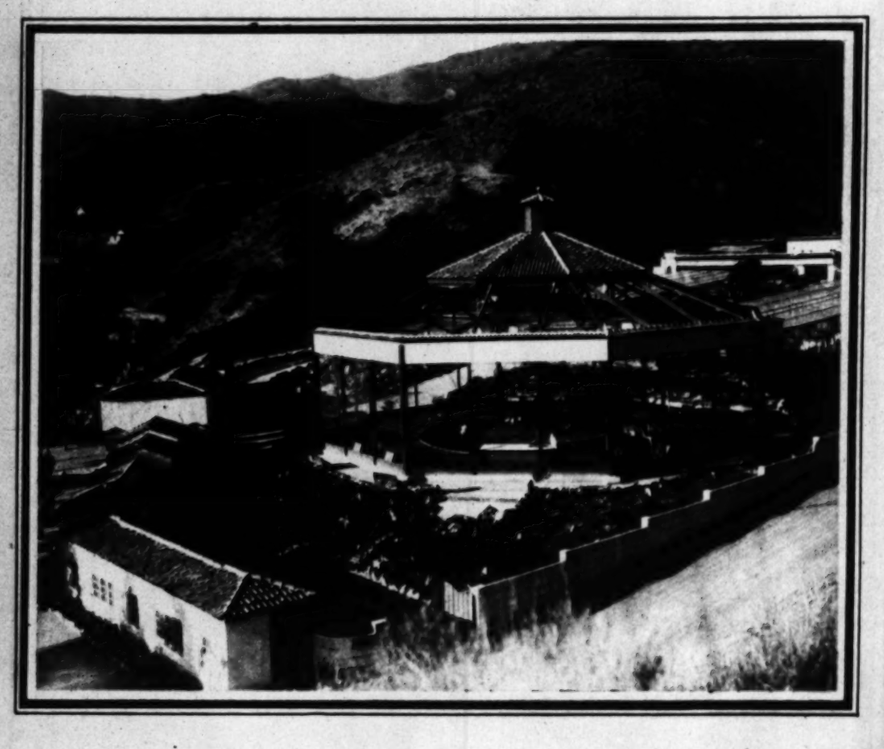

WILLIAM WRIGLEY, Jr., the man who turned chicle into Cubs, and then Cubs into Angels, now has converted a dancing casino at Catalina into the world's biggest bird cage, which shows that all things are possible to a man who keeps his eye on the ball all the time. The Catalina aviaries cover seven and a half acres. Here 5,000 birds, some of which are shown on this page, ranging from the giant Paupan cassowary to lilliputian finches, find protection under conditions that nearly approach freedom. The aviaries are maintained as an island attraction, as well as for the scientific study and propagation of birds that are now becoming rare. Admission to the Catalina aviaries is free.

—Pacific & Atlantic Photos by George R. Watson.

Monkey-Faced Owls

Catalina Bird Sanctuary

The dancing casino that was converted into a bird cage is in the foreground.

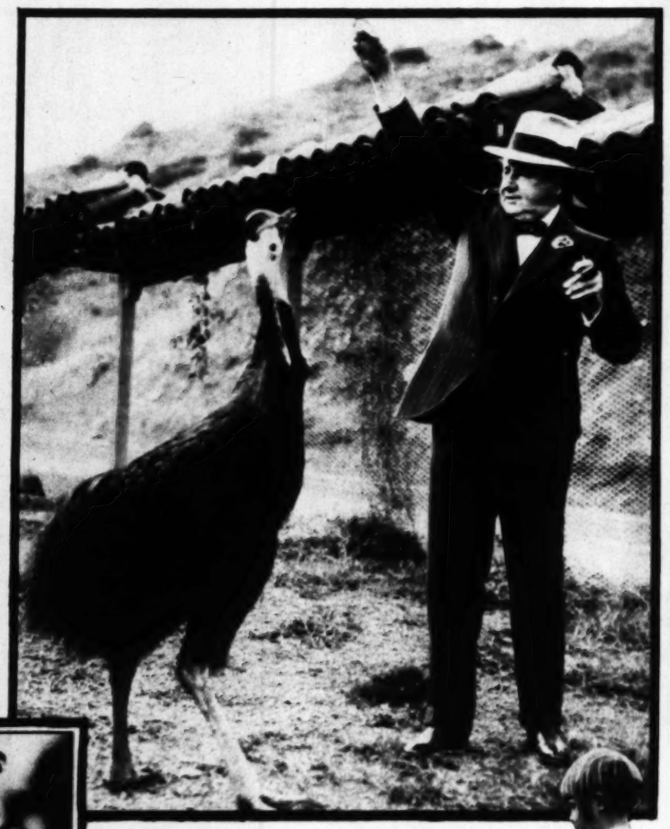

"Speak, Rudy!"

William Wrigley, Jr., has a luncheon engagement with his biggest bird.

African Crowned Crane

A Baby Carriage

The stork at home on the Magic Isl

A Bird With a "Permanent"

Brazilian currason.

Who's Afraid?

The Paupan cassowary looks like a cross between a bear, an ostrich, and a turkey.

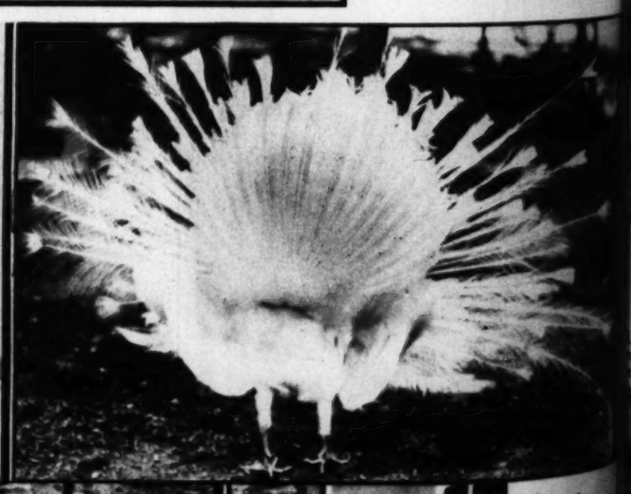

White Peacock

This shows the full spread of the fan-like tail

Macaws and Cockatoos

Who Wants to Argue?

"Alma," the hyacinth macaw, and "Beebee," the parrakeet, have a little breakfast-table discussion.

Inside the Big Cage

April 14, 1929

AERI FOLI

On Guard

With only a short spear for a weapon, a Masai youth guards the tribal stock from prowling lions.

Just Before Dinner

Lions ready to dine on a zebra that they have caught and killed.

A Masai

This village, in common with m territory, is built in circular for part of the outside wall. Thorn the wall. At night the main ga after the cattle are driven withi tion against marauding lions.

AFRICAN FOLK AND ANIMALS

Using a camera as a gun, Paul L. Hoefler, leader of the Colorado African Expedition, returned recently from the plains of Tanganyika with an unsurpassed pictorial record of the daily life of the Masai tribe folk and the lions that share this East African country with an array of animals that make this land the world's greatest game paradise. The photos on this page supplement those used some weeks ago in the rotogravure section.

—© Paul H. Hoefler, Colorado African Expedition. From Wide World Photos.

A Masai Belle

Copper and iron necklaces and bracelets are marks of social standing among these African folk.

Hear "Talking Machine"

This phonograph was a perpetual source of wonder to the plains folk. The two youths with spears are "moran," or warriors. They live only for fighting, and eat nothing but blood and milk.

Expedition Leader

Paul L. Hoefler with a fine maned lion that he shot through the brain at a distance of 120 yards.

Yes, Lions Climb Trees

Although the king of beasts does not make a practice of it, he can get up a tree a good deal faster and easier than any man.

Lions Steal a Tire

They carried it off to an ant hill, and members of the expedition had a difficult time scaring them away so that the tire could be recovered.

On Guard

...only a short spear ...weapon, a Masai ...guards the tribal ...from prowling

...t Before Dinner

...ready to dine on a ...that they have ...and killed.

A Masai Manyatta

This village, in common with most others in the Tanganyika territory, is built in circular form, with the low huts making part of the outside wall. Thorn branches compose the rest of the wall. At night the main gate is closed with thorn trees, after the cattle are driven within the enclosure, as a protection against maranding lions.

THE LINCOLN
IS A THOROUGHLY SOUND INVESTMENT

IF EVER there was an example of high intrinsic value in a motor car, that motor car is the Lincoln. For the Lincoln is not only made as fine as it is humanly possible to make it . . . it is sold at a price that would be impossible without the vast resources of the Ford organization behind it.

Lincoln prices would inevitably be higher if it were not for notable economies effected in raw materials from Ford-owned coal and iron mines, Ford-owned timber tracts, Ford-owned silica beds . . . if it were not for Ford methods of efficiency applied to Lincoln standards of quality . . . if it were not for the personal interest of Mr. Ford himself.

And in addition to this very definite price advantage, the Lincoln owner has the satisfaction of knowing that his car will last a long time . . . that there will be no sensational changes in body design, to make it obsolete within the year . . . that its inherent beauty and quiet smartness will never be outmoded.

That is why the Lincoln appeals to so many men of substance—men who know a good investment when they see one. For in addition to the high intrinsic value in this sincere and aristocratic motor car there is a wealth of comfort . . . of safety . . . of prestige, and pride of ownership, and pleasure, which simply cannot be calculated on a dollars-and-cents basis.

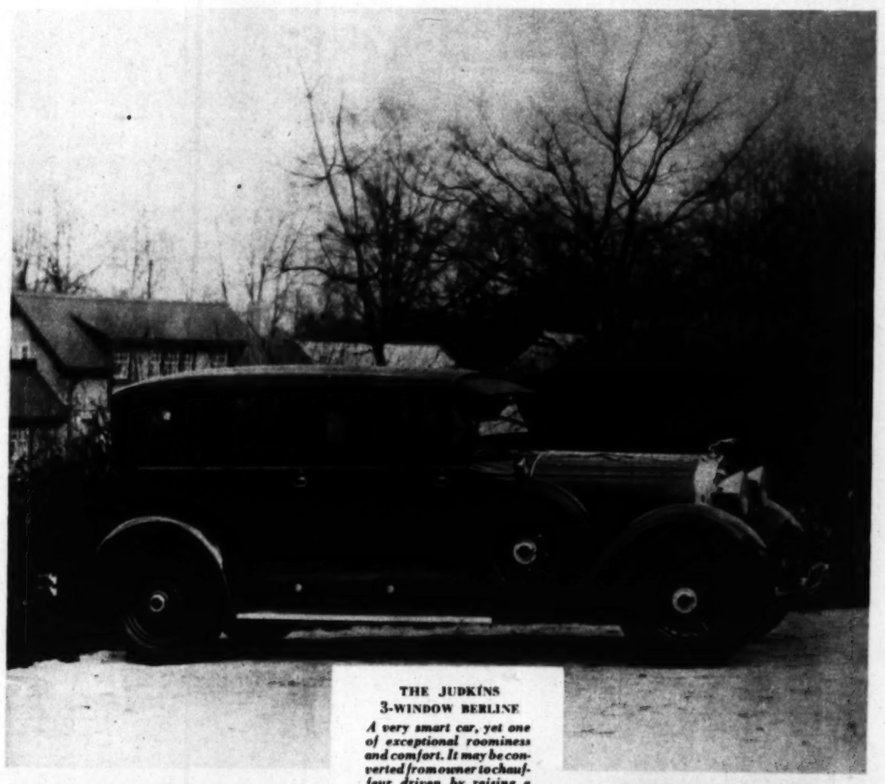

THE JUDKINS
3-WINDOW BERLINE
A very smart car, yet one of exceptional roominess and comfort. It may be converted from owner to chauffeur driven by raising a glass panel concealed in the rear of the front seat.

"AS NEARLY PERFECT A MOTOR CAR AS IT IS POSSIBLE TO PRODUCE"

THE LINCOLN

Variety

Persian Women Weave Sarouk Rug

It is the first ever made in America, and is being shown at the exposition of the Persian Weavers' Association in New York. Miss Peggy Purcell, the dancer, is shown examining the rug, with its 650 knots to the square inch.

—Pacific & Atlantic.

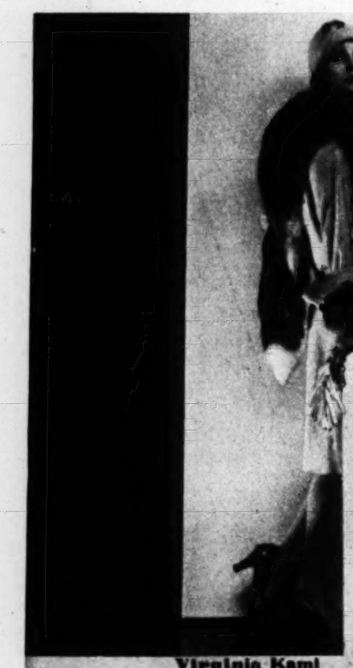

Virginia Kami — Cannon's Photo

Red Fox
White Fox
Silver Fox
Cross Fox
Dyed Foxes
in all Shades
Martens
&
Sables

With every ensemble fur scarfs assert their prevalence vigorously.

Willard G. George INC. FURS
THE ATELIER
2120 West Seventh Street
OPPOSITE WESTLAKE PARK

"We Search the Earth for Furs of Worth"

Home of Calvin Coolidge!

Smith College girls point to sign which indicates home of former President in Northampton, Mass.

—Pacific & Atlantic.

"Tell It to the Judge!"

This is what Serg. J. S. Parrett, Los Angeles County motorcycle officer, is saying to John L. Dybee, trainer at the Los Angeles Ostrich Farm, who was caught speeding down Mission Road with his ostrich cart, drawn by Cloudburst, pacing bird of the desert.

—Associated

"Wales on Top!"

Member of Wales rugby team takes an air ride with the ball in Cardiff game in which the lads from the land of the unpronounceable names defeated picked French team, 8-3.

—Herbert.

Largest Synchronous Motors

Two of them were shipped recently by the East Pittsburgh works of the Westinghouse Electric and Manufacturing Company to the Columbia Steel Corporation at Pittsburg, Cal. Each motor has a diameter of twenty-five feet, with a total weight of 176,000 pounds. A motor, with accessories, requires six railway cars for shipment.

For Night Firing

Sailors of the U. S. S. Pittsburg adjust targets on rafts in Mariveles Bay, near Manila, for gunnery practice by battleships of the Philippines fleet.

—Pacific & Atlantic.

ADOHR-ABLE BABIES

Barbara Claire says she's glad that "I Can't Give You Anything but Love, Baby" is only a song, 'cause she can't do without her daily quart of ADOHR CERTIFIED MILK

Barbara Claire is the Adohr-able Baby of Mr. and Mrs. C. F. Benjamin, 4015 South Harvard Blvd., L. A.

Have you an Adohr-able Baby? We'd like a picture! Send it to the ADOHR STOCK FARMS 1801 South La Cienega Blvd., Los Angeles.

NOW—a Weaver-Jackson PERMANENT Whole Head Complete Including Shampoo and Finger Wave for Only $5

Soft-Natural-Beautiful-Guaranteed

Weaver-Jackson

10 Better Beauty Shops

Los Angeles · Hollywood · Pasadena · Glendale · Alhambra

FAMOUS FEET

how they're kept free from corns

MISS UNIVERSE'S (Dorothy Britton) Famous Feet

"A corn in a beauty parade! . . . What nonsense with Blue-jay at every corner drug store!" So writes Dorothy Britton, now in Earl Carroll's "Vanities" . . . Ending a corn with Blue-jay is gentle and sure. No danger of infection, as with self-paring. Relief is instant . . . for the cushiony pad stops shoe-pressure and pain at once. And shortly the corn makes its adieu. At all drug stores. For calluses and bunions, ask for the larger size Blue-jay.

Blue-jay

THE SAFE AND GENTLE WAY TO END A CORN

©B.&B., 1929

The "Direct-U" Department of The Times will gladly direct you where to purchase any of the articles advertised in this or any other section of The Times. Just phone or write

"DIRECT-U" Department

Los Angeles Times ME tropolitan 0700

SLIM-FIGURE-BATH

Schlankheitsbad

New in principle · New in action
New in effect

FROM Europe comes this reducing sensation! Pronounced absolutely harmless by eminent German physicians and openly endorsed by the medical profession in England. This same Slim Figure Bath is now offered here to all who would reduce safely.

NOT A SALT
NO DIET
NO EXERCISE
GUARANTEED
HARMLESS

Just Bathe in Luxury
No Diet—No Exercise

Lesser is new in principle—new in action—new in effect. By conserving the heat of the body and by encouraging the action of the whole inner system, it invigorates as it reduces. You can ascertain this reduction after each bath!

Nothing could be simpler or more pleasant. For 15 minutes you bathe in luxury. The delightfully fragrant water turns milky white and has the softness of cream. The bubbles released by the effervescing tablet indicate the chemical action taking place. It is the combination of this tablet and the powder that produces the results desired.

A Most Exquisite Beauty Bath

Thousands use Lesser for its beautifying qualities alone. Its dainty scent lingers on the body, giving a feeling of sweet cleanliness. As you dry yourself, you are thrilled with the suppleness, the youthful texture of your skin. Unsightly blemishes quickly disappear. Sallow skin is made clear and lovely

Write Today for This Free Book

Write at once for a copy of "Get Slim—Stay Slim" (Schlank Werden—Schlank Bleiben). This 16-page illustrated booklet outlines the actual results of clinical tests made under the supervision of eminent German physicians. It also contains an ideal weight chart to guide you in reducing. The coupon below brings it free.

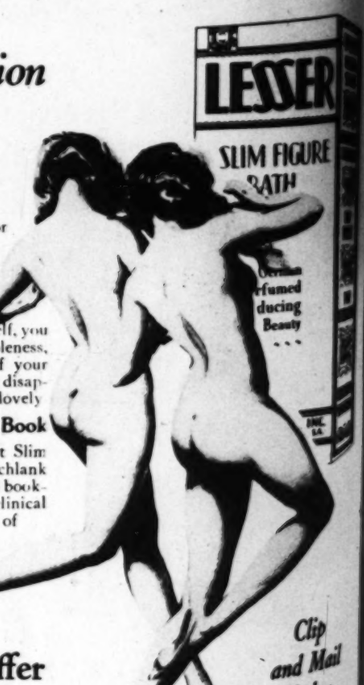

Here Is Our Special 10-Day Trial Offer

As a special introductory offer and proof of results, dealers are authorized to offer three full size $1 packages for only $2.50. If your favorite drug store, beauty parlor or toilet goods counter is unable to supply you, we will fill your order direct, parcel post prepaid, at the same special price. This introductory offer may be withdrawn at any time, so act promptly. The coupon is for your convenience. Clip and mail it today.

Clip and Mail Today

SPECIAL 10-DAY TRIAL OFFER
LESSER COMPANY, Inc. LAT-7-8-29
24 Main Street
Please send me parcel post prepaid, three $1 packages of LESSER at your special price of $2.50, which amount is enclosed herewith. (Send it if you wish us to pay C.O.D.)
Please mail me by return post a free copy of "Get Slim—Stay Slim"
Name .....
Street Address .....
City ..... State .....

o the Judge!"

S. Parrett, Los Angeles
er, is saying to John L. By-
Angeles Ostrich Farm, who
own Mission Road with his
Cloudburst, pacing bird of

—Associated Press.

ABLE
BABIES

rbara Claire
at "I Can't Give You Any-
Baby" is only a song, 'cause
ithout her daily quart of
CERTIFIED MILK

Adoher-able Baby of Mr. and Mrs.
015 South Harvard Blvd., L. A.

doher-able Baby? We'd like a
re! Send it to the
STOCK FARMS
Cienega Blvd., Los Angeles.

ckson PERMANENT WAVE
mplete for Only $8.00
ingaroo Wave
atural · Beautiful · Guaranteed
eaver-Jackson Co.
er Beauty Shops
Pasadena · Glendale · Alhambra

BATH

LESSER
SLIM FIGURE
BATH

German
Perfumed
Reducing
Beauty

INC. U.S.A.

Clip
and Mail
Today

ECIAL 10-DAY TRIAL OFFER
SSER COMPANY, Inc. LAT-7B-4-14
Main Street
nd me parcel post prepaid, three H packages of
d, your special price of $2.50, which amount is
erewith. (Send all if you wish only one package.)
return post a free copy of "Get Slim" Slim Hints.

Name .....
Street .....
City ..... State .....

AMERICAN PILGRIM SHRINES IN England

Here Rests Capt. John Smith

The inset shows the tablet over the burial place of Smith in the Church of St. Sepulchre in London.

Southwark Cathedral

On the south side of the Thames, near London Bridge. Here was baptized John Harvard, founder of the university which bears his name. The inset is of the memorial window in Harvard Chapel.

—Associated Press Photos.

Pilgrim Church

Here worshipped the London members of the Mayflower expedition. The church, built in 1616, is said to be the oldest Congregational church building in the world. Inset is the Pilgrim memorial stone in the church.

Rengo Belt
TRADEMARK REGISTERED
For the figure adorable
Illustrated in style No. 936
At All Good Stores
$5.00
CROWN CORSET CO., 295 FIFTH AVE., N. Y.

Dorothy Gray

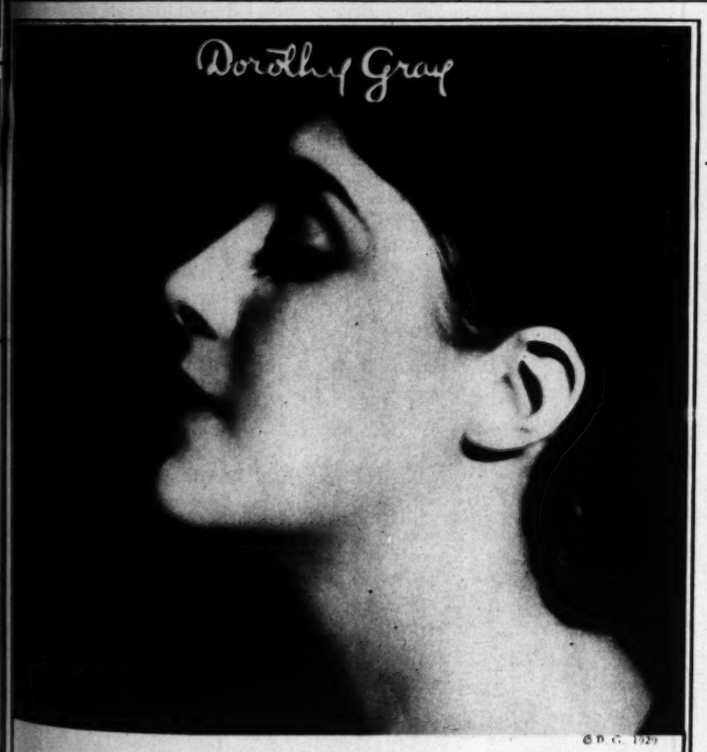

© D. G. 1929

AS YOUNG AS SPRINGTIME

IT is difficult to look "middle-aged" as long as your chinline is clear-cut, youthful. It is almost impossible to look young as soon as your underchin begins to droop. That alone will age your entire appearance.

Dorothy Gray evolved remarkably successful treatments and preparations for preventing double chin and for correcting it. These treatments are available to Los Angeles women at the Dorothy Gray salon 3301 Wilshire Boulevard.

DOROTHY GRAY
3301 Wilshire Boulevard
TELEPHONE—DREXEL 3203
Other studios in
NEW YORK CHICAGO ATLANTIC CITY
SAN FRANCISCO WASHINGTON

Young's May Company
J. J. Haggarty "The New York"

At the Dorothy Gray salon, and at leading Los Angeles shops, you may obtain the exquisite Dorothy Gray preparations for your home use. Do come in and let us give you the valuable Dorothy Gray booklet: "Your Dowry of Beauty."

St. Martin's-in-the-Field

Gen. Oglethorpe, founder of Georgia, was baptized here.

A COAT
With Grace in Every Line

Silk Moire with wide scarf throw and scalloped cape. Developed in gray, with scarf ends of Scotch mole or Tan with Baby Musk from *Rabagliati's Special*.

$95.00

$30.00

SWITZER'S

Spring Styles Demand *Youthforms*
Round Out Your Form—Make It Beautiful!

Use Money-Saving Coupon One for $3.00 2 for $5.00 3 for $7.00

Today's styles clearly define the bust. Style artists have doomed the ill-fitting, flat-tening, pressing, tissue-destroying brassieres, and have given women a new chanut and and beauty with the bust line. YOUTHFORMS are the one support that serves two purposes—holding your bust in correct position and giving you that infinite charm of youth.

YOUTHFORMS secret is in the elastic band which goes around the body, and the beautiful first quality pink Van Raalte's Swanee Silk forms which hold the bust in shape, removing all weight from them. Doctors and physical culture experts are indorsing YOUTHFORMS to correct sagging busts. Thousands praise YOUTHFORMS daily, for they are comfortable, restful, enjoyable to wear. Not sold in stores, because they are made to your individual measure. Order direct.

MAIL COUPON TODAY

YOUTHFORM CO., 83 Walton St., Atlanta, Ga. 6

Enclosed find (check, M. O., or cash) $..... for which send me ..... Youthforms, size around body just under bust ..... in., size around body across center of bust ..... in. Standard color pink.

Name .....
Street .....
City ..... State .....

Be sure to take measurements accurately next to the skin.

Corns
New safe, sure way of Science ends pain instantly!

REMOVES THE CAUSE—SOOTHING, HEALING

The instant you apply Dr. Scholl's Zino-pads your corns stop hurting. Removing friction of shoes and the soothing medication is the secret of their healing power. You avoid all danger of acid burn on the toes as with harsh liquids and plasters, and blood-poisoning from cutting your corns. Dr. Scholl's Zino-pads are thin, dainty, cushioning; guaranteed safe, sure. Also sizes for Callouses and Bunions. At drug, shoe and dept. stores—35c a box.

Dr Scholl's Zino-pads
Put one on—the pain is gone!

MRS. ROBERT R. MCCORMICK—*from a portrait by an eminent English painter. Mrs. McCormick, a distinguished Chicago hostess, treasures pictures, having in her collection fine examples of Cezanne, Matisse, and other leading moderns. She is a painter of some note herself and, extremely versatile, raises a choice Guernsey herd at her place at Wheaton.*

"Utmost in Comfort" says Mrs. Robert R. McCormick

"Handsome looking" says Mrs. Henry W. Taft

MRS. HENRY W. TAFT—*of the old Ohio family, distinguished for its brilliant attainments in the law and its pre-eminent political service to the country. Her own personal life is devoted to a large group of important charities, to her family, her wide circle of friends, and to religious movements. Her New York apartment on lower Park Avenue, commands an interesting vista of the new New York.*

This Exquisite Bedroom in Mrs. McCormick's Chicago Home has walls of soft green, light rose organdy glass curtains and deep peach taffeta hangings. A marvelous Aubusson rug carpets the floor. Simmons Beds No. 1581 in blue-green with apricot trim have Beautyrest Mattresses and Ace Box Springs in rose damask. Bed No. 1581 also comes in peach, mahogany, and walnut.

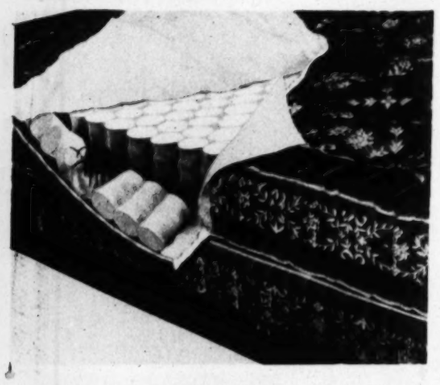

Simmons Beautyrest Mattress and matching Ace Box Spring made by the world's largest maker of fine beds, springs and mattresses, are unique in their luxurious comfort and beauty. The Beautyrest has a center of hundreds of individually pocketed, resilient inner coils, buried deep in layers of finest upholstery. Coils extend to edges and are stitched in place to keep sides firm and uncrushable. The Ace Box Spring is sturdily constructed with coils of best Premier wire. Both are covered in damask, two patterns, six colors, with stitched sides and taped edges.

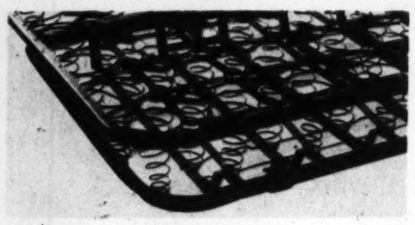

Simmons Ace Open Coil Spring—the perfected unboxed spring, famous for sturdy construction, is marvelously resilient, light in weight, and long wearing, with coils close together for maximum comfort and wear. Smooth banded border protects sheets from tearing. Tailored slip cover additional. {$23.00}

{BEAUTYREST MATTRESS $41.50} {ACE BOX SPRING $45.00}

FROM PROMINENT WOMEN all over the country come golden words of praise like these—enthusiastic commendation of the marvelous Simmons Beautyrest Mattress and the new Ace Box Spring!

Each night over 650,000 people in the United States enjoy the marvelous repose the Beautyrest affords.

This mattress has been perfected by the Simmons Company after three generations devoted to the construction of superior bedroom equipment. It has a unique inner construction—a center of hundreds of fine coils, buried deep in layers of luxurious upholstery, making it unbelievably buoyant and long wearing. The damask covers in their two stunning patterns and six lovely pastel colors come in for their share of praise as well.

And the Ace Box Spring, with its cover of matching damask, stitched sides and neatly taped edges, boasts the same sturdy materials and superior construction.

Mrs. Robert R. McCormick, the distinguished Chicago hostess, says, "I can't say enough in praise of these buoyant Beautyrests and the new Ace Box Springs. They are the last word in comfort, fit the scheme of the room perfectly, and complete its harmony of color and comfort."

Mrs. Henry W. Taft, of the pre-eminent Ohio family, has Beautyrests and Ace Box Springs in her spacious New York apartment. She approves the unique inner construction of the mattress which she says "is a great improvement over the old type. And the damask cover is as great an advance in appearance."

In all better furniture and department stores you will find them—Simmons Beautyrest Mattress, $41.50 and Simmons Ace Box Spring, $45.00. Simmons Ace Open Coil Spring, $23.00. Simmons Beds, $18.00 to $60.00; No. 1581, $34.75. No. 1567, $53.75. Look for the name "Simmons." The Simmons Company, New York, Chicago, Atlanta, San Francisco.

The Rose Guest Room in Mrs. Taft's New York Apartment, for which she chose Simmons Beds No. 1567, a French 18th Century design so charming with her inlaid rosewood furniture of the period. Warm tones of this handsome furniture and the rose brocaded hangings and upholstery, in the fine texture and beautiful design of the rose damask covering of the Beautyrest Mattresses and Ace Box Springs.

SIMMONS

BEDS SPRINGS MATTRESSES · · BUILT FOR SLEEP

MANUFACTURED ON THE COAST

says

...FT — of the old Ohio family, so ...ts brilliant attainments in the ...nent political service to the coun... ...nal life is devoted to a large group ...ies, to her family, her wide circle ...religious movements. Her New ...d lower Park Avenue, commands ... of the new New York.

...erior construction.
...R. McCormick, the dis... ...go hostess, says, "I can't ...ise of these buoyant Beau... ...ew Ace Box Springs. They ... in comfort, fit the scheme ...ectly, and complete its har... ...nd comfort."
...Taft, of the pre-eminent ... Beautyrests and Ace Box ...pacious New York apart... ...oves the unique inner con... ...nattress which she says "is ...ment over the old type. ...cover is as great an advance

...ure and department stores you ...ons Beautyrest Mattress, $41.50 ...ox Spring, $45.00. Simmons Ace ...$23.00. Simmons Beds, $10.00 ...$34.75. No. 1567, $53.75. Look ...ons." The Simmons Company, ..., Atlanta, San Francisco.

...Guest Room in Mrs. Taft's New ...rtment, for which she chose ...Beds No. 1567, a French 18th Cen... ...n so charming with her inlaid ...furniture of the period. Worthy ...ndsome furniture and the rose ...hangings and upholstery, is the ...e and beautiful design of the rose ...owering of the Beautyrest Mat... ...l Ace Box Springs.

...FACTURED ON THE COAST

Weekly Film Pictorial Section
The Los Angeles Pre-view Sunday Times
Edited by EDWIN SCHALLERT

PLAY A WEDDING MARCH!

PREMATURE, perhaps, but appropriate none the less to these young ladies' lives, are the strains of the Bridal Chorus from "Lohengrin." The majority of these stars, 'tis anticipated, will be married this spring or early in the summer.

The marriage of Phyllis Haver to William Seeman, New York business man, this spring, promises to bring to a close Miss Haver's career as a film actress. She plans to retire.—Photo by Seely.

...ginia Brown ...e's marriage ...Duke Worne, ...dancer, is sched... ...d for the not ...distant future. ...Photo by Ray... ...Richter.

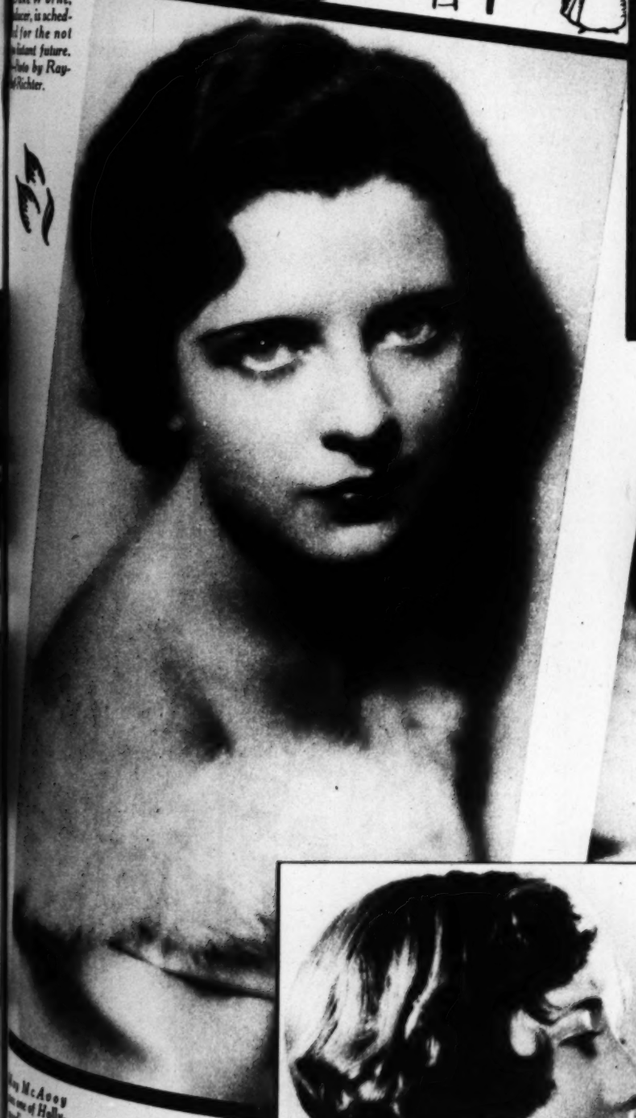

...Mary McAvoy ...one of Holly... ...wood's most con... ...firmed bachelor ...girls until Maurice ...Murray proposed. ...Yes, May is ...leaving her trous... ...seau in company ...with the most ar... ...rival of spring ...fashion.—Photo by ...Ball.

Constance Talmadge is upon the unsteady sea of matrimony again, this time with Townsend Netcher, of Chicago.—Photo by Bulloch.

Although no date has been announced for Sally Eilers to marry William Hawks, film man, friends declare that it won't be long now.—Photo by Lansing Brown.

Joan Meredith will become the bride of Harry Kiener, Los Angeles business man, in the late spring. —Photo by Lansing Brown.

Hollywood Hodge-Podge

It is interesting to note that "The Bishop's Candlesticks," produced in the East by Paramount, follows the same method of presentation as does the stage production of "Strange Interlude." Following the regular lines is the same player's soliloquy, heard by the audience yet unheard by the other characters in the picture. In this view are Walter Huston as the convict and Charles Abbe as the bishop.

How'd you like King Vidor's job? For one of his scenes in his all-negro film, "Hallelujah," he enlisted a whole colored school.

Barbara Luddy, former Fox comedienne, has deserted the screen for good, it would seem. She is enacting now the ingenue lead with Leo Carrillo in "The Bad Man," at the President. —Photo by Hurrell.

Especially created for Mother's Day by Rénaud — Perfumer to Royalty since 1817 — this fragrance combines the unforgettable essence of the blossoms and the freshness of an early spring

MOTHER'S DAY MAY 11

On Mother's Day Give Her Perfume

DELIGHT her with a luxurious gift, for a graceful tribute to her fastidious taste with Rénaud's Carnation perfume.

And like all of the other Rénaud perfumes Carnation lasts because it is specially processed in amber.

In fascinating stylo flasks, in rose carnation jewel cases, $1.00 each. Other sizes: $2.25, $4.50, and $8.50. Also Sweet Pea, Orchid and Notchenka (Russian flower of the "Last Night") from $1.00 to $125.

Rénaud Paris

On Sale at Bullock's J. W. Robinson Co.

or by mail from the American Distributor

Rénaud Boston, Mass.

An utterly charming study of Corinne Griffith, in a corner of her bedroom.

Another way of reaching location —if the snow is too deep to wade through. Carol Lombard, leaving her cabin, at Truckee.

Bebe Daniels signs with RKO to appear in four talkies. With Miss Daniels are Attorney E. E. Morris (left) and Charles E. Sullivan, vice-president of RKO Productions.

Louise Fazenda evidently believes in making practical use of Eddie, her Sealyham terrier. Whenever the ball goes out of bounds, it's up to Eddie to romp after it.

At the Spring Openings in Paris

Flat Crepe was shown in costumes for every possible occasion—for sports and daytime frocks, afternoon and dinner dresses, blouses, negligees and pajamas.

Cheney FAWNKREPE has all of the inconspicuous perfection, the unerring look of good taste and the low silvery lustre that distinguishes the finest flat crepe.

The ensemble illustrated is a yellow FAWNKREPE coat over a white FAWNKREPE frock banded with yellow and grey.

You will find FAWNKREPE in leading department stores both by the yard and in costumes.

CHENEY SILKS

CHENEY WEAVES

The Latest in Permanent Waving

The Croquignole wrap which wraps the hair from the ends and very close to the scalp, giving the hair a natural, wide wave with ringlet ends.

Specializing in Finger Waving

Fredrickson Hair Co.

723 So. Grand Ave.

VAndike 5534

April 14, 1929

Esther Ralston is a girl of the Swiss Alps in Emil Jannings' latest production, "Betrayal."—Photo by Richee.

"Be careful what you say, you babies," cautions Director Norman Houston (left), when he introduces the cast of "The Front Page," stage play —Tom McGuire, Roscoe Karns, Jack Carlyle, James Donlan and Bruce Gentle—to the microphone used in the filming of M-G-M's "Lucky Boy."

THERE is a compelli
unimpaired vitality!
health's sparkling eye
smile need never cor
For her, life will alw
Many realize now
it is health that must
meticulous attention
. . . and particula
well-being has no m
decaying teeth and i
lose life's most prec
proper mouth hygien
One of the princip
fact that no tooth-br
on the grinding surf

SQU

-Rodge

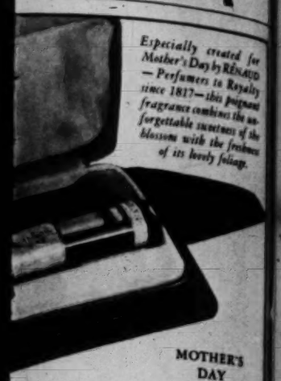

Especially created for Mother's Day by RÉNAUD — Perfumers to Royalty since 1817— this poignant fragrance combines the unforgettable sweetness of the blossoms with the freshness of its lovely foliage.

MOTHER'S DAY MAY 12

ther's Day
r Perfume

GHT her with a luxurious gift. Pay a
ceful tribute to her fastidious taste
naud's Carnation perfume.
ke all of the other Rénaud perfumes,
n lasts because it is specially pro-
n amber.
cinating style flasks, in rose carnation
ses, $1.00 each. Other sizes: $2.25,
nd $8.50. Also Sweet Pea, Orchid
chenka (Russian flower of the "Little
from $1.00 to $125.

naud Paris
J. W. Robinson Co.
l from the American Distributor
naud Boston, Mass.

gs in Paris

possible occasion—for
dinner dresses, blouses,
s and pajamas.
ey FAWNKREPE has all
nconspicuous perfection,
rring look of good taste

low silvery lustre that
shes the finest flat crepe.
ensemble illustrated has
FAWNKREPE cost over
FAWNKREPE frock
with yellow and grey.
will find FAWNKREPE in
department stores both
rd and in costumes.

Edna Ralston is part of the Swiss [illegible] in Emil Jannings' latest production, "Betrayal"—Photo by Fisher.

"Be careful what you say, you bozo," cautions Buster Norman Feature (left), as he introduces the cast of "The Front Page," stage play by Ben McGuire, Louise Kent, Jack Carlyle, Lois Doolan and Lew Cantle—to the microphone in the filming of "G-Men's Men."

LON for YOU

Estelle Taylor's characterization of the Eurasian in Lon Chaney's "Where East Is East" looks extraordinarily intriguing.

One of the lighter moments — yes, moments — in "Two Men and a Maid," a Tiffany-Stahl film story of the French Foreign Legion. Buster Collier and George E. Stone in this view.

Modern youth in a modern setting. Lois Moran in one of the interesting cabaret scenes in "Joy Street."

As far as we're concerned, this scene from "The Wild Party" is pretty silly. Why should Frederick March want to build a fire—when Clara Bow is around?

WOMEN WHO CAN LAUGH AT THE PASSING YEARS

There is a compelling charm about the glow of unimpaired vitality! The woman who possesses health's sparkling eyes, pure complexion and dazzling smile need never consider the passing of the years. For her, life will always be well worth living.

Many realize now that to preserve youthfulness it is health that must be guarded. And so they pay meticulous attention to diet . . . exercise. . . .

. . . and particularly mouth hygiene. For your well-being has no more treacherous enemies than decaying teeth and irritated gums. Think of it! To lose life's most precious gifts through neglect of proper mouth hygiene.

One of the principal causes of tooth decay is the fact that no tooth-brush can reach into all the pits on the grinding surface of your teeth, or into the tiny V-shaped crevices between your teeth at The Danger Line—where teeth and gums meet. As a result food particles collect there. They ferment, acids are formed. Unless these acids are neutralized, they cause decay or dangerous gum infections.

Squibb's Dental Cream contains more than 50 per cent of Squibb's Milk of Magnesia, long recognized as a safe, effective antacid. So, every time you use Squibb's it neutralizes the dangerous acids. And enough remains to protect your teeth and gums for a considerable time after every brushing.

Squibb's Dental Cream makes teeth lustrous—it is pleasant. It contains no grit or astringents to harm the delicate mouth tissues—no soaps to irritate them. It is safe to use on the gums and in the tender mouths of children. Use it regularly and visit your dentist twice a year. You will then be doing everything possible to safeguard your health and beauty against the dangers of tooth decay and gum infection. Only 40c a large tube. E. R. Squibb & Sons, New York. *Manufacturing Chemists to the Medical Profession since 1858.*

Squibb's Milk of Magnesia, *from which Squibb's Dental Cream is made, is a pure, effective product that is free from the usual earthy taste of other products. Its unsurpassed antacid qualities and mild laxative action make it one of the most valuable products in your medicine cabinet.*

SQUIBB'S DENTAL CREAM

Copyright 1929 by E. R. Squibb & Sons

BIG BREAK for LITTLE FLAKE

Armida, the little Mexican song and dance artiste who won her film spurs in Gus Edwards' Color-tone Revues, is to play opposite Monte Blue in "'Neath the Texas Moon." —Photo by Louise.

"King of the Khyber Rifles," starring Victor McLaglen, is said to offer Myrna Loy one of the best opportunities of her career. —Photo by Kahle.

Another 1929 Wampas Baby Star, Doris Hill is rapidly forging to the front, her latest role being the featured feminine lead in "The Studio Murder Mystery." —Photo by Dyar.

One of the first featured roles assigned Helen Foster since her election as one of this year's Wampas Baby Stars is that of Violet, in "The Gold Diggers," Warner Bros.' all-talkie version of the New York stage success.

Lola Lane is a young lady who will undoubtedly gain a following with the release of "Fox-Movietone Follies." She has one of the principal parts.—Photo by Kahle.

She called 'em "Conglomerates"

But now Aunt Sally's secret is out!

In its new air-tight can — as fresh and sweet as the day it was made

"AUNT SALLY WHITE used to bake the best cakes in our neighborhood," wrote the woman who sends me this recipe. "And she was so secretive that when someone asked what went into this particularly good cake she replied testily, 'Oh, it's a conglomerate.' The name stuck, even after she left her hand-written recipe book to my mother. The original 'Conglomerate' recipe called for another fat, but I've found Crisco much better."

No wonder—for Crisco not only blends *quickly with the sugar and the eggs*, but it tastes sweet and pure all by itself—for all the world like unsalted butter.

CONGLOMERATES

Mixing time: 15 minutes

1 cup seedless raisins	3 cups flour
2 cups hot water	4 teaspoons baking powder
½ cup Crisco	1 teaspoon nutmeg
1½ cups sugar	1 teaspoon cinnamon
2 eggs	½ teaspoon cloves
1 cup walnut meats (chopped)	1 teaspoon salt

Boil raisins and water together about 10 minutes. Drain off and save the water, adding enough more water to it to make 1½ cups of liquid. Cream Crisco and sugar; add eggs. Add walnuts and raisins; then the liquid. Sift together the flour, salt, baking powder and spices. Add to first mixture and mix thoroughly. Fill well Crisco muffin pans about half full. Bake in moderate (375° F.) oven 15 to 20 minutes. Makes about 30 cakes. Ice with mocha cream icing. (Blend 1½ tablespoons Crisco with 1½ cups confectioners' sugar, 2 tablespoons cocoa and ½ teaspoon salt. Add 1 teaspoon vanilla and 2 tablespoons strong coffee.)

SHELLBARKS

(so good they need no frosting)

Mixing time: 15 minutes

"In the autumn out on grandmother's farm a flock of us children used to traipse through the woods gathering hickory nuts—shellbarks—large and filled with luscious nut meats," reads another letter. "Grandmother made up a cake batter for little cakes, filled it with the nuts, and we'd eat them right out of the oven, without any frosting. And we called the little cakes 'Shellbarks.'"

If you can't find hickory nuts in the market, use English walnuts. Crisco is the shortening I'd advise. It's *so easy* to blend with the sugar and the eggs and it comes to you wholesome and pure-flavored in an air-tight can.

½ cup Crisco	4 tablespoons milk
1 cup sugar	1½ cups flour
1 cup chopped hickory nut meats (or walnuts)	2 teaspoons baking powder
3 eggs	½ teaspoon salt

Cream Crisco and sugar. Add nuts, eggs and milk. Fold in dry ingredients sifted together. Beat vigorously. Bake in small Crisco-ed cup cake tins for 20 to 25 minutes in a moderate (375° F.) oven. This recipe makes about 24 cakes, depending on size of pans.

ALL MEASUREMENTS LEVEL. Recipes tested and approved by cooking authorities. Crisco is the registered trade-mark of a shortening manufactured by The Procter & Gamble Co.

You taste milk. You test eggs. Now taste Crisco-then any other shortening. Then you'll understand why Crisco's own sweet, fresh flavor so improves the flavor of your

FOR THOSE NOT SLENDER

Peterson's

LARGER SIZES EXCLUSIVELY

The Navy and White Ensemble

The DRESS of navy and white [illegible] with deep pleated skirt and [illegible] ing effect. Priced . . .

The COAT [illegible] with [illegible] . . .

The HAT Navy Baku with white [illegible] trim, at . . .

The SHOES, Navy kid, [illegible] . . .

718 WEST SEVENTH STREET

First with the latest

The new Frederics Croquignole Process rolls from the ends. Waves that are more lustrous, more beautiful and require no finger waving.

To introduce these waves a special price of $10 for a limited time.

Irene Johnston

Actual Photo

503 Fine Arts Bldg. TUcker 9487

April 14, 1929

This English-styled home of Florence [illegible] reflect on Hollywood architecture.

TREO *[illegible]*

Definitely created for Fifth Avenue, approved by Fifth Avenue's stores, and worn by Fifth Avenue's *clientele*.

A group of underfashions so smart, so luxurious in each detail of design and fabric that they establish a new *critique* of style.

Every type of corset, combination and girdle is embraced in this new line.

TREO COMPANY, 267 [illegible]

Pe[illegible]

"Apr[illegible] tors[illegible] mom[illegible] are [illegible] chain[illegible] mon[illegible] 7th [illegible] wave[illegible] MAT[illegible]

Where I[illegible] of Yest[illegible]

Have you noted how fast excess fat, with men and women, has disappeared in late years? Slender figures are the rule. Think what millions have gained in youth and beauty, health and vigor by that change.

A great factor has been a discovery made some 25 years ago. Medical research found a cause of excess fat. It lies in weakness of a gland which largely controls nutrition. Too much of the food goes to fat.

Modern physicians in treating obesity now feed that gland substance. And that is the main factor embodied in Marmola prescription tablets.

Marmola was perfected by a famous medical laboratory. Its chief factor is a gland food. People have used it for over 20 years—millions of boxes of it. Users have told the results to others—the loss in weight, the gain in health

MARMOLA

E NOT SLENDER
elerson's
ZES EXCLUSIVELY
y and White
Ensemble
with cape bad $30
Baku with white gar- $25
kid, bench made $18
T SEVENTH STREET

SALLY WHITE used to bake the cakes in our neighborhood," writes an who sends me this recipe. "And so secretive that when someone asked ent into this particularly good cake ed testily, 'Oh, it's a conglomerate.' e stuck, even after she left her hand- recipe look to my mother. The 'Conglomerate' recipe called for fat, but I've found Crisco much

onder—for Crisco not only *blends with the sugar and the eggs*, but it eet and pure all by itself—for all the ke unsalted butter.

CONGLOMERATES
Mixing time: 15 minutes

dless raisins
t water
risco
sugar
lnut meats
pped)
ns and water together about 10 minutes, and save the water, adding enough more it to make 1½ cups of liquid. Cream d sugar; add eggs. Add walnuts and hen the liquid. Sift together the flour, ing powder and spices. Add to first and mix thoroughly. Fill well Crisco ns about half full. Bake in moderate oven 15 to 20 minutes. Makes about fee with mocha cream icing. (Blend spoons Crisco with 1½ cups confec- ugar, 2 tablespoons cocoa and ½ teaspoon 1 teaspoon vanilla and 2 tablespoons fee.).

3 cups flour
4 teaspoons baking powder
1 teaspoon nutmeg
1 teaspoon cinnamon
½ teaspoon cloves
1 teaspoon salt

SHELLBARKS
ood they need no frosting)
Mixing time: 15 minutes

autumn out on grandmother's farm us children used to traipse through ds gathering hickory nuts—shell rge and filled with luscious nut eads another letter. "Grandmother a cake batter for little cakes, filled e nuts, and we'd eat them right out en, without any frosting. And we little cakes 'Shellbarks.'"
an't find hickory nuts in the mar- nglish walnuts. Crisco is the short- advise. It's *so easy* to blend with and the eggs and it comes to you e and pure-flavored in an air-tight

4 tablespoons milk
1½ cups flour
2 teaspoons baking powder
½ teaspoon salt

ed hickory nut s-walnuts
o and sugar. Add nuts, eggs and in dry ingredients sifted together. sly. Bake in small Crisco-ed cup cake r 25 minutes in a moderate (375° F.) ecipe makes about 24 cakes, depend- of pans.
REMENTS LEVEL. Recipes tested and cooking authorities. Crisco is the ade-mark of a shortening manufac- e Procter & Gamble Co.

eggs. Now,
other short-
why Crisco's
mproves the

This English-styled home of Florence Vidor shows the international effect in Hollywood architecture.

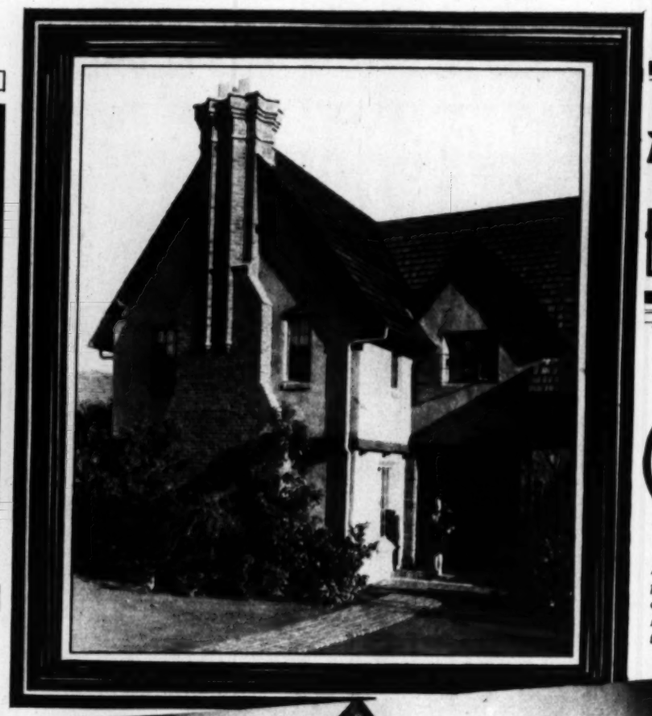

After THE English

Mary Duncan's palatial abode is of the very latest English architecture.

The quiet refinement that is Irene Rich's bespeaks itself in her home of English design.

Mr. and Mrs. David Torrence depart from the accepted Spanish architecture of Hollywood in favor of this delightful English type.—Photo by Seely.

Half-timbered construction and leaded glass window panes characterize the Beverly Hills residence of Lois Wilson.

A thatched roof and red-brick trimming lend an air of comfort to the home of the Robert Armstrongs.

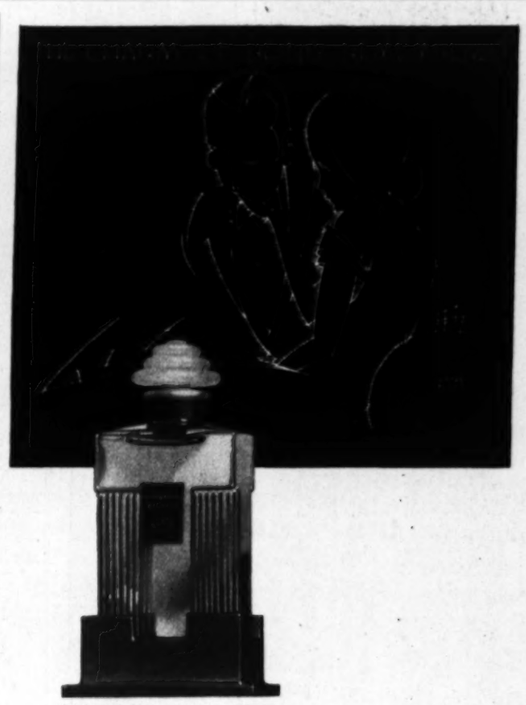

Paris originates—a new charm . . . A charm which even Fashion, dominant arbiter that she is, can never out-mode.

It is more alluring than youth; more enticing than chic; more intriguing than wit. It is the charm that brings remembrance!

GARDENIA SAUVAGE

speaks to the heart and woos Remembrance. It is Ciro's newest perfume . . . a revelation even to those who know and love the gardenia. For it embodies the poignancy and elusive power of the *wild* flower itself.

Gardenia Sauvage engraves the image of its wearer on the minds of those she meets—and those she loves. It's a scent that lingers on, with haunting enchantment, whispering its message, "Remember Me!"

CIRO

Ciro Products are distributed thruout the world in packages made and sealed *in France*—identical with those you would buy in Ciro's Paris Salon at 20 Rue de la Paix. (New York: 565 Fifth Ave.)

IKEV *smart* LINE

Definitely created for Fifth Avenue, approved by Fifth Avenue's stores, and worn by Fifth Avenue's *clientele*.

A group of underfashions so smart, so luxurious in each detail of design and fabric that they establish a new *critique* of style.

Every type of corset, combination and girdle is embraced in this new line.

IKEV COMPANY, 267 FIFTH AVE., N. Y. C.

This National Permanent Wave, $6

Complete — No Extra Charges

"April Special"—Expert licensed operators. Guaranteed Oil Wave. No ammonia or borax. No kink or frizz. We are the largest exclusive permanent wave chain in the country. Phone for appointment, TUcker 7147. 903 Haas Bldg., 7th & Broadway. Shampoo and finger wave, $1.00, given by artists.

NATIONAL PERMANENT WAVE COMPANY

Pasadena - Long Beach - Seattle
San Francisco - Portland

Where Is the Fat of Yesterday?

Have you noticed excess fat, with men and women, has disappeared in late years? Slender figures are the rule. And what miracles have gained youth and beauty and vigor by fat reducing!

A great factor here is a discovery made some 25 years ago. Medical research found a cause of excess fat. It lies in weakness of a gland which largely controls nutrition. Too much of the food goes to fat.

Modern physicians in treating obesity have found that gland substance. And this discovery is embodied in Marmola prescription tablets.

Marmola was perfected by a famous medical laboratory. Its chief factor is a gland food. People have used it for over 20 years—millions of boxes of it. They have told the results to others—how it takes off weight, the gain in health and vigor. Thus, year by year, the use has grown to very large proportions. In the past year alone it has doubled.

The results are seen everywhere. Excess fat has been banished to a large degree.

Every box of Marmola contains the formula, also the scientific reasons for results. When fat departs and new vigor comes, you know exactly why. No hard work, no starvation. Just take four tablets daily until weight comes down to normal.

Try this method which for over 20 years has brought new joys to so many. You owe that to yourself. Watch the gradual loss of fat. Enjoy the new energy that comes. You will be delighted. Don't wait longer. Get Marmola now.

Marmola prescription tablets are sold by all druggists at $1 per box. If your druggist is out, he will get them at once from his jobber.

MARMOLA **Prescription Tablets**
The Pleasant Way to Reduce

C.H. Baker
"29 Years of Faithful Service"

BAKER
"DAWN"
a spring creation in Beige, Green, and Suntan embroidery, with quarter of Suntan Kidskin. The trim and collar are of Blue Perfustre Kidskin. The dainty strap of Suntan and Blue ties with a buckle of enamel.
De Luxe Hosiery by Baker

C.H. Baker

412 W. Seventh St.
629 S. Broadway
In Pasadena at
In Hollywood at
In San Francisco

GALA FAREWELL!

Beauty, youth and fame turned out en masse for Ona Brown's party.

By GRACE KINGSLEY

"ONA BROWN will just have to wade through parties to get away to Paris!" exclaimed Stella, as she, Eduard Raquello, Ella and Billie Wickersham and I made our way through the crowds that were trying to get a peek into the big dining-room at the Roosevelt, where a rich Spanish admirer of Ona's was giving her one of her many farewell parties.

"His name is Manual Sertres, and do you know he has engaged the whole of the dining-room for the party!" explained Stella.

WITHIN we discovered dozens of the picture people that we like best, including all members of the little clique which Grace Valentine has nicknamed "the stock company," but we missed John Davidson.

"John is laid up in his room here in the hotel with a broken foot. Let's take Ella from her wheel chair," suggested Stella—you know, Ella is a beautiful girl who used to act on the stage until an accident stilled those twinkling toes of hers—"and wheel it up to John's room, and make him come to the party, willy-nilly!".

Manual Sertres' party for Ona Brown was one of the gayest of the season. Included in this view are many of filmland's most famed ones, with Mrs. Brown and Senor Sertres in the central foreground (Mrs. Brown in black gown, with shoulder corsage of gardenias, and Sertres directly behind her).

We all voted Aye, and so poor John—who merely grabbed a dinner coat en passant—was trundled down to the party.

IN THE party we found Jack White, Pauline Starke, Mr. and Mrs. Chester Franklin, Priscilla Dean and her husband, Lieut. Leslie Arnold; Jane Winton and her playwright husband, Charles Kenyon; LeRoy Mason and Rita Carewe, J. Ward Cohen and Jackie Saunders, Mr. and Mrs. Don Alvarado, Mr. and Mrs. Jack Dillon, Mr. and Mrs. Jack Ford, Mr. and Mrs. Jack Maddux, Whitney Williams, Mr. and Mrs. Frank Borzage, Hal Battley, Billy Joy, Polly Ann Young, Al Hall, Albert Conti, Mona Rice, Lily Damita, Camilla Horn, Lena Malena, Billie Dove, Danny Dowling, Irvin Willat, Matty Kemp, Madge Bellamy, Jose Crespo, Mary Brian, Raquel Torres, Doris Arbuckle, Grace Simpson, Mr. and Mrs. Gunther Lessing, Gwen Lee, Mrs. Helen Wolff, Beulah Livingston, Rennie Torena, Lopez Novarro, Cornelius Keefe, Buddy Rogers, Barry Norton, Ruth Elder, Audrey Ferris, Sally O'Neil, Molly O'Day, Anita Netzon, June Collyer, Jeanette Loff, Agnes Ayres, Lila Lee, Bess Meredyth and Michael Curtiz, Doris Dawson, Sue Carol and Nick Stuart, and a dozen others.

Matty Kemp brought Mary Brian, and, of course, Sue Carol came with Nick Stuart, while there were other interesting pairings off, but Lily Damita declared that she was a bachelor girl, and had come alone because she liked to pick her beau after she arrived.

Carolynne Snowden and her girls danced some of their beautifully hectic numbers, and a colored orchestra, who apparently plays for them a lot, played also for us to dance.

WE HAD supper at the regular small tables of the dining-room, and we found one long table reserved for the use of the Spanish and Mexican contingent.

"I imagine they miss their tango music, though," remarked Eduard, who dances the tango beautifully himself and was probably speaking sympathetically.

"Mr. Sertres doesn't speak much English," remarked Sally O'Neil, "but who wants to talk when they are dancing with a partner like him, anyhow?"

Our hostess looked lovely in a black gown, and as usual made everybody happy.

"WELL, I'd be just about anything Agnes Christine Johnston and Frank Dazey asked me to be—even an Uplifter," declared Stella, as we read our invitation to the series of plays which were to be given at Uplifters Club theater down in the Santa Monica Canyon. "Agnes has written a playlet for Zasu Pitts called 'The Old Maid's Baby,' and I wouldn't miss it for anything. Besides, there's to be a party afterward, and you know what Frank's and Agnes's parties are?"

We discovered that Virginia Sale, Chic's little sister, was to perform, and that Ann Rork was to make her stage debut, too, and if any more persuasion had been needed, there it was. Speed Kendall was our escort.

THE auditorium was crowded, and we discovered many film and stage celebrities in the audience, including Frank Borzage, Kay Hammond, Victor Herman and Sarah Mason, Camilla Horn, Shannon Day, Forrest Halsey, Marion Nixon, Betty Bronson and a number of others.

Virginia Sale's genius resembles that of her brother. Both characterize small-town, middle-western folk—indeed, taking off the people of their own little village, that being the place in which they started their careers, with the villagers themselves hugely enjoying the show—and her characterization of the Village School Marm was one huge chuckle every minute.

"I don't know how the talking pictures let her get away," whispered Frank Borzage.

We voted her another and different Ruth Draper.

Ann Rork appeared in Dan Totheroh's playlet, "Pearls," and astonished us with the ease and finish of her performance.

AND then it was Zasu's turn in Agnes's playlet, and what a performance she gave! It had tears and laughs, all at once, that playlet—a tribute both to Miss Johnston's skill as a playwright and to the depth and humanness of Zasu's playing.

"I hear they are going to do it in vaudeville," remarked Stella, "and it seems just the sort of thing for the two-a-day."

"Well, if ever Zasu gets to New York," remarked Frank Borzage, "they'll never let her go until she has done a play on Broadway."

OTHER playlets that proved most enjoyable were Anton Chekov's "The Marriage Proposal," nicely played by Jean Leslie, Alan Moody and Sherman J. Bainbridge; and John Singe's masterly and bitter "In the Shadow of the Glen," skillfully and impressively done by Mrs. John Byers, Colin Harris, Ernest Johnstone and Camillo Guercio. Aiding Miss Rork were Lucy Leach, Larry Magee and Alfred Newton all young and apparently ripe for pictures; while Zasu was sustained in her artistic efforts by Virginia Sale—who is just as clever as an actress in a role as she is in character reading—Cleora Orden and Sherman J. Bainbridge.

AFTER the show, all of us went over to Frank and Agnes's Uplifter bungalow for a snack, and we found the place a delightful hub-bub, as everybody was congratulating the young actors on their success.

Poor dear Ann Rork had a black eye, and we asked her about it.

"Well, of course, nobody ever believes anything you tell them about a black eye," answered Ann, "but all the same it is true that I got mine when the horse I was riding threw back his head, just as I was leaning over to get a better hold on a rein, and hit me smack in the eye."

WE HADN'T had nearly enough of Virginia Sale's bright humor, so she recited a very funny number written by her brother, and even then we wouldn't let her go until she had read Robert Benchley's "The Budget."

We found Virginia one of the sweetest, most charming and natural girls in Hollywood, and voted her a great social as well as artistic find.

Naturally nobody ever wants to leave one of the Dazeys' parties but when the dawn began to peep over the edge of the Canyon, we had to tear ourselves away.

ASK DIRECT-U

where you can purchase the articles advertised in this or any other section of The Times.

Just phone or write Direct-U Department, Los Angeles Times, MEtropolitan 0700.

CHEERFUL SERVICE! NO CHARGE

RUMIDOR

keeps your smokes fresh with genuine 12 year old RUM!

Why tolerate dry and dusty pipe tobacco, dry stringy cigarettes or swollen, cracked cigars when a Rumidor, thanks to its original and entirely different type of construction, prevents all that. Wilt is kept out and flavor kept in, your favorite smokes will retain the original freshness you so thoroughly enjoy.

Very smart models in handsome metals and many genuine leathers, priced $3.50 to $110. Large model for 1 lb. tobacco or 50 cigars—small model for ½ lb. tobacco or 100 cigarettes—several intermediate sizes.

If your local dealer can't supply rum refills, send us a dollar bill and we will mail you a package of four.

THE RUMIDOR CORPORATION
501 Fifth Avenue, New York

Sponsored in Europe by Alfred Dunhill, Ltd.

NO MORE DRIED OUT SMOK

April 14, 1929

Ladies of the Great White Way, Evelyn Brent and Merna Kennedy are seen in colorful portrayals in Universal's mammoth production, "Broadway."—Photo by Fenwick.

TAYLOR'S FEATURE THIS WEEK

...sort of lustrous Sylvia cloth—the ...short cape effect a new Pa... feature. The collar is of ...tail and doubled, ...ing a smart bow. ...ed at a special re- ...price only. $59.75

...other smart coats trimmed with ...tail, fox, chinchilla kolinsky, ...squirrel, replicas of ...ious importations. ...group specially re- ...ed to $59.75

Taylor's
Women's Apparel
705 WEST SEVENTH STREET

SPECIAL
PERMANENT WAVES
$5.00
Formerly $15 and $20

Genuine Nestle Circuline and New Steam Oil Latest Process Creating Superior Waves With Ringlet Ends
All Hair Waved Normal, Dyed, White, or Bleached
EVERY OPERATOR AN ARTIST Not a School
O'Rourke of New York
Majestic Theatre Bldg.
842 South Broadway
7th Floor Phone, VA ndike 6916

INDIGESTION?
"Correct it," say the Specialists

"Now-a-days we *know* that calcium carbonate is the one sure, safe relief for gas, sourness and other stomach disorders." Calcium carbonate, properly compounded, does not burn and irritate like soda nor does it disturb the normal action of the bowels and other organs. Best of all, it is *utterly harmless* in any quantities.

Stuart tablets are an ideal form of calcium carbonate, blended with other soothing substances. That's why we recommend them as safest for children and best for men and women.

FULL BOX FREE
A regular 25c box, pocket size—ample to try thoroughly the benefits of Stuart's Tablets—will be sent you free, if you mail this coupon to Stuart Co., Dept. D, Marshall, Mich.
Name .....
Address .....
Town .....
At All Drug Stores: 25c and 60c
The Quickest Relief for Gastric Disorder
STUART'S TABLETS

OR
kes fresh
2 year old RUM!

d dusty pipe tobacco, dry
ollen, cracked cigars when a
original and entirely differ-
, prevents all that. With air
t in, your favorite smokes will
ness you so thoroughly enjoy.

n handsome metals and many
$3.50 to $110. Large model
cigars—small model for ½ lb.
es—several intermediate sizes.

supply rum
and we will

DRATION
York

IED OUT SMOKES

SPECIAL
PERMANENT
WAVES
$5.00
Formerly
$15 and $20

Genuine Rustic Cloralina
and
Pure Onyx Oil Latest Process
Finest Imported Waves
With Slightest Kinks
All Hair Waved Normal, Dyed,
White, or Bleached
EXPERT OPERATOR AN ARTIST
Not a School
Fleurke of New York
Roberts Theatre Bldg.
Phone, VA 6181 or 6816

DIGESTION?
Correct it," say
the Specialists

...we know that calcium car-
...is the one sure, safe relief for gas,
...and other stomach disorders."
...enforces, properly com-
...does not burn and irritate like
...does it disturb the normal
...bowels and other organs.
...it is utterly harmless in any
...

...are an ideal form of
..., blended with other
...ingredients. That's why we
...them as safest for children
...for men and women.

FULL BOX FREE
...pocket size—ample to try
...box of Stuart's Tablets—
...you mail this coupon
...Dept. D, Marshall, Mich.
Name .....
Address .....
City .....

At Drug Stores 25c and 60c
Quick Relief for Gastric Disorder
STUART'S
TABLETS

Gwen Lee pairs off with the Apache at her own Punch and Judy Show.

Louise Dresser is rapidly becoming one of the most beloved characters on the screen.—Photo by Autrey.

Lincoln Stedman (right) does his daily dozen steps with Maurice Kusell, dance director of many recent productions.—Photo by Carroll Photo Service.

Beige and bright green swinging gates lead from Fay Wray's breakfast room to her kitchen. Fay also follows the vogue of using pewter ware in place of silver.—Photo by Dyar.

AFTER-EASTER
SALE OF FOXES
AT
BECKMAN'S
20% to 30% DISCOUNT

Two-skin natural Cross Fox, smartly worn in a new manner.

Natural Silver Fox neck-piece—long at loose.

Lined stole of the popular pointed Fox.

THE new spring ensemble or frock is not smart without its complement, the FOX, which may be selected from a large variety of new shades to harmonize with the costume. This is the opportune time to purchase your neckpiece at
BECKMAN'S AFTER-EASTER SALE
Posed by
JOSEPHINE DUNN
Metro-Goldwyn-Mayer Star.

Natural Red Fox neck-piece in two-skin animal style.

A lined Stole of Fox in the new Snow-top Shades

PHOTOGRAPHED BY CLARENCE SINCLAIR BULL

Luxurious lined Stole of Russian White Fox.

BECKMAN FURS 521-523 West Seventh Street
THE LARGEST EXCLUSIVE FUR HOUSE IN THE ENTIRE WEST

That PHYSICAL MOMENT

Just to pass the time—or something — Eddie Nugent takes a header over the outstretched arms of four dancing girls who appear in M-G-M's "Revue of Revues." —Photo by Grimes.

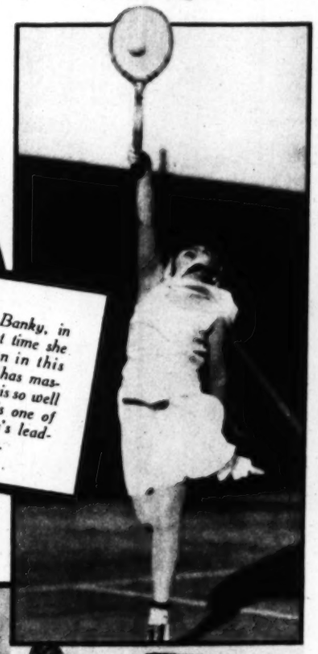

Vilma Banky, in the short time she has been in this country, has mastered tennis so well that she is one of the colony's leading players.

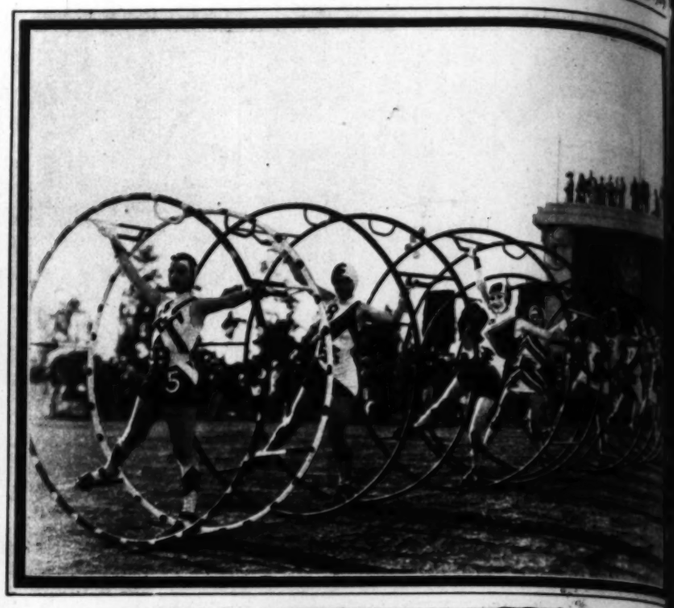

Girl to the right of him, girl to the left of him! Just fancy being in Joel McCrea's position, with two little peaches like Leila Hyams and Dorothy Sebastian!

Ken Maynard and Tarzan rein it short for the cameraman. Maynard is appearing in "The Royal Rider."

Richard Dix keeps in the pink of physical condition by exercising each morning in his workout room, one of the features of his home.—Photo by Hommel.

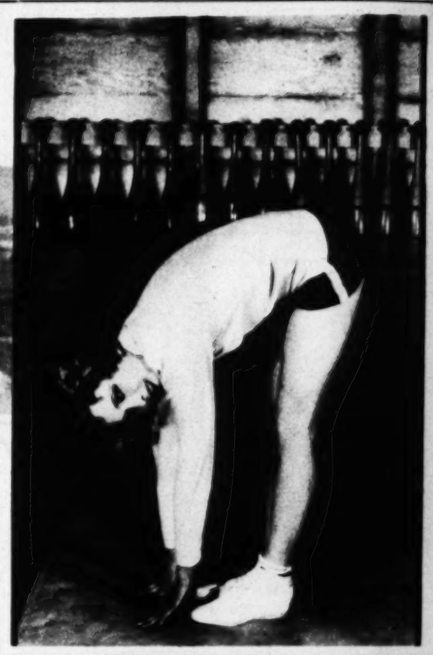

An aero wheel race is one of the exciting highlights in Cecil B. de Mille's "Dynamite." Kay Johnson (de Mille's new player) and Julia Faye on the third and fourth from the left.

Do this a couple of thousand times every day and see what shape you're in. It's one of Jim Arthur's pet exercises—but, needless to say, she DOESN'T perform it a couple of thousand per.—Photo by Dyer.

"The New York" J. J. HAGGARTY Seventh at Spring

GREAT CLEARANCE OF FINE SPRING COATS

"ROTO" SPECIAL PRICE REDUCTIONS ON SALE MONDAY

WHITE OR CREAM BROADTAIL	SANGOLD LAPIN	BEIGE SQUIRREL	JUNE ERMINE	EGGSHELL CARACUL	RICH NEW MOLE	NATURAL LYNX	CANARY SQUIRREL	EGGSHELL CARACUL	CARACUL JUNIOR
$64	$89	$79	$98	$59	$79	$85	$69	$69	$69
Swagger scarf coat in New Middy or Black	Creola in Suntan, New Middy, Black	Tuxedo collar on Suntan or Silver Leaf	on Wild Cherry, Black, New Middy Creola	Kashmirola scarf coat, Black, Middy, Gray Dove	Impressive on Silver Leaf Green, Suntan, Black	Suntan Creola with smart, Dressmaker bow	Creola in Middy and Black. Slender lines	Cape coat in Tan, Silver Leaf Green, Black	Nubian in Tan, Silver Leaf Green, Suntan

PRINTED BY THE California Rotogravure Company

COMIC SECTION

Los Angeles Times

PART VII; 8 Pages

Vol. XLVIII — SUNDAY MORNING, APRIL 14, 1929 — HUMOR Fun for the Young Smiles for Their Elders

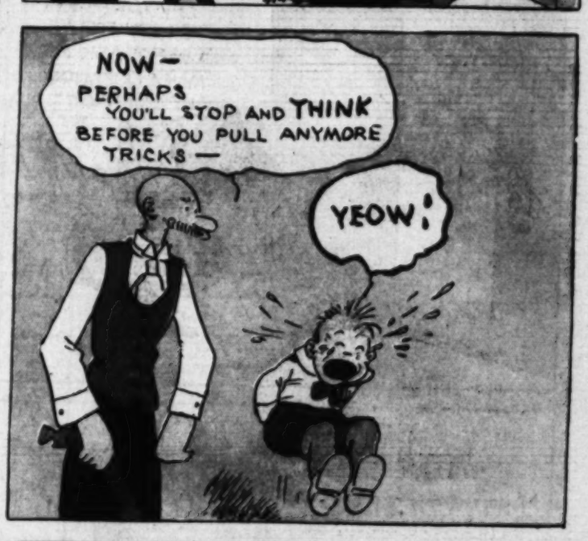

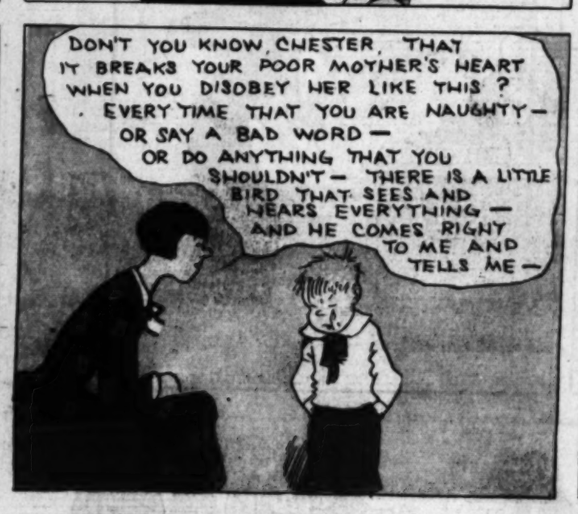

Reg. U. S. Pat. Off. Copyright, 1929, by The Chicago Tribune

Winnie Winkle
THE BREADWINNER

FOR HEAVEN'S SAKE, PERRY- WHAT HAPPENED TO YOU?

AW, I JUST HAD A FIERCE ROW WITH YOUR HUSBAND!

AW GOSH, IT'S A SHAME TO HAVE TO GO TO SCHOOL AND SIT IN A' OLD SCHOOLROOM ON A SWELL DAY LIKE THIS —

HUH - LOOKS LIKE SOMEBODY LOST A TICKET !!

OH BOY! IT'S A TICKET FOR THE OPENING BASEBALL GAME OF THE SEASON — AND A GRANDSTAND SEAT, TOO!! WHOOPEEEE !!! HERE'S WHERE PERRY SEES THE OPENING GAME !!

I'LL HIDE THESE BOOKS IN OUR CLUBHOUSE AND THEN I'LL TELEPHONE THE TEACHER THAT I CAN'T COME TO SCHOOL TODAY !!

I'LL MAKE BELIEVE IT'S WINNIE TALKING AND I'LL SAY - ER - "HELLO, MISS PROON? YOU'LL HAVE TO 'SCUSE PERRY FROM SCHOOL TODAY ON ACCOUNT OF I HAD TO TAKE HIM DOWNTOWN AND BUY HIM A NEW SUIT !!"

NAW! THAT DON'T SOUND LIKE WINNIE !! GUESS I'LL TALK LIKE MOM! I'LL SAY - "PERRY CAN'T COME TO SCHOOL TODAY! I HAD TO KEEP HIM HOME TO HELP ME WITH THE HOUSEWORK!"

NOPE! THAT DON'T SOUND LIKE MOM'S VOICE, EITHER! GUESS I'LL TALK DOWN LOW LIKE POP AND JUST SAY — "PERRY COULDN'T COME TO SCHOOL TODAY! ON ACCOUNT OF HE ATE SOMETHING WHAT MADE HIM SICK AT HIS STUMMICK!"

TELEPHONE

THAT SOUNDS BETTER! BESIDES, IF MY TEACHER THINKS I'M SICK, MAYBE SHE'LL FEEL SORRY FOR ME AND WON'T ASK ME SO MANY QUESTIONS TOMORROW!

HELLO? P.S. 28 ?? CAN I TALK TO MISS HENRIETTA PROON, THE TEACHER OF THE FOURTH GRADE?

HOLD THE WIRE, PLEASE, TILL I CALL HER!

THAT WAS OLD MAN HEMMINHAW, THE PRINCIPAL! HERE COMES MISS PROON! GOSH — I'M - ER - I'M GETTING NERVOUS! AW SHUCKS - ALL I GOT TO DO IS TALK DOWN LOW AND — AND - AW - SHE'LL B'LIEVE THIS STORY IF I TALK RIGHT UP ——

TELEPHONES

HELLO, MISS PROON? I'M VERY SORRY, BUT PERRY WINKLE CAN'T COME TO SCHOOL TODAY ON ACCOUNT OF HE ATE SOMETHING WHAT MADE HIM SICK AT HIS STUMMICK!

PHONE BOOTH

SMOKE CHEROOT

WELL - ISN'T THAT TOO BAD?!! —ER- WHO IS THIS TALKING??

PRINCIPAL

?

THIS IS MY FATHER!

PRINCIPAL

Reg. U. S. Pat. Off.; Copyright, 1931, by The Chicago Tribune.

Bramble

Mr. and Mrs.

By Briggs

PAPA- WHAT PART OF SPEECH IS "THEY" MAMA SAID TO ASK YOU?

JOE, THEY SAY ANITA QUILP IS GOING TO GET A DIVORCE- THEY SAY—

WHAT DO YOU MEAN, THEY SAY? WHO SAYS? I'M SICK AND TIRED OF THIS THEY SAY STUFF

I MET ED QUILP AND ANITA ONLY A WEEK AGO AND A MORE CONGENIAL COUPLE NEVER—

I KNOW, BUT THEY SAY—

THERE, YOU GO! THAT'S THE WAY YOU WOMEN WRECK EACH OTHERS REPUTATIONS YOU REPEAT ANYTHING YOU HEAR AS GOSPEL TRUTH,

I SUPPOSE A MAN NEVER SAYS THEY SAY- OH, NO!

WHY— ER— AS A SLIP OF THE TONGUE, MAYBE— BUT NOT IN THE INSINUATING WAY YOU WOMEN DO—

OH, DON'T YOU! THERE'S YOUR PRECIOUS FRIEND, JACK MUSHAM, TALK, ABOUT GOSSIPS, WHY, THEY SAY HE—

THERE YOU GO AGAIN! YOU JUST CAN'T HELP SAYING IT, CAN YOU!

AS FOR JACK MUSHAM, YOU KNOW WHAT THEY SAY ABOUT HIM?

HA, HA, HA! NOW YOU SAID IT—

I KNOW I SAID IT— BUT I WAS GOING TO REPEAT SOMETHING GOOD, THEY SAY ABOUT HIM—

WHO? WHO'S THEY?

WHO? WHY, EVERYBODY.

OH, SO THEY IS EVERYBODY. I'M GLAD TO HAVE THAT SETTLED

I WON'T BANDY WORDS WITH YOU ANOTHER MINUTE— IF THAT PHONE CALL IS FOR ME, I'M OUT.- I'M GOING FOR A WALK

DING-A-LING

(IN THE COURSE OF THE CONVERSATION)

AND O-TOTTIE! DID YOU HERE ABOUT ANITA QUILP? THEY SAY SHE'S GOING TO GET A DIVORCE-

SAY, JOE, DID YOU HEAR ABOUT THE QUILPS? THEY SAY THEY'RE GOING TO GET A DIVORCE—

YEH; SO THEY TELL ME—

© 1929 N.Y. TRIBUNE INC.

BRIGGS 29

Reg'lar Fellers

by Gene Byrnes

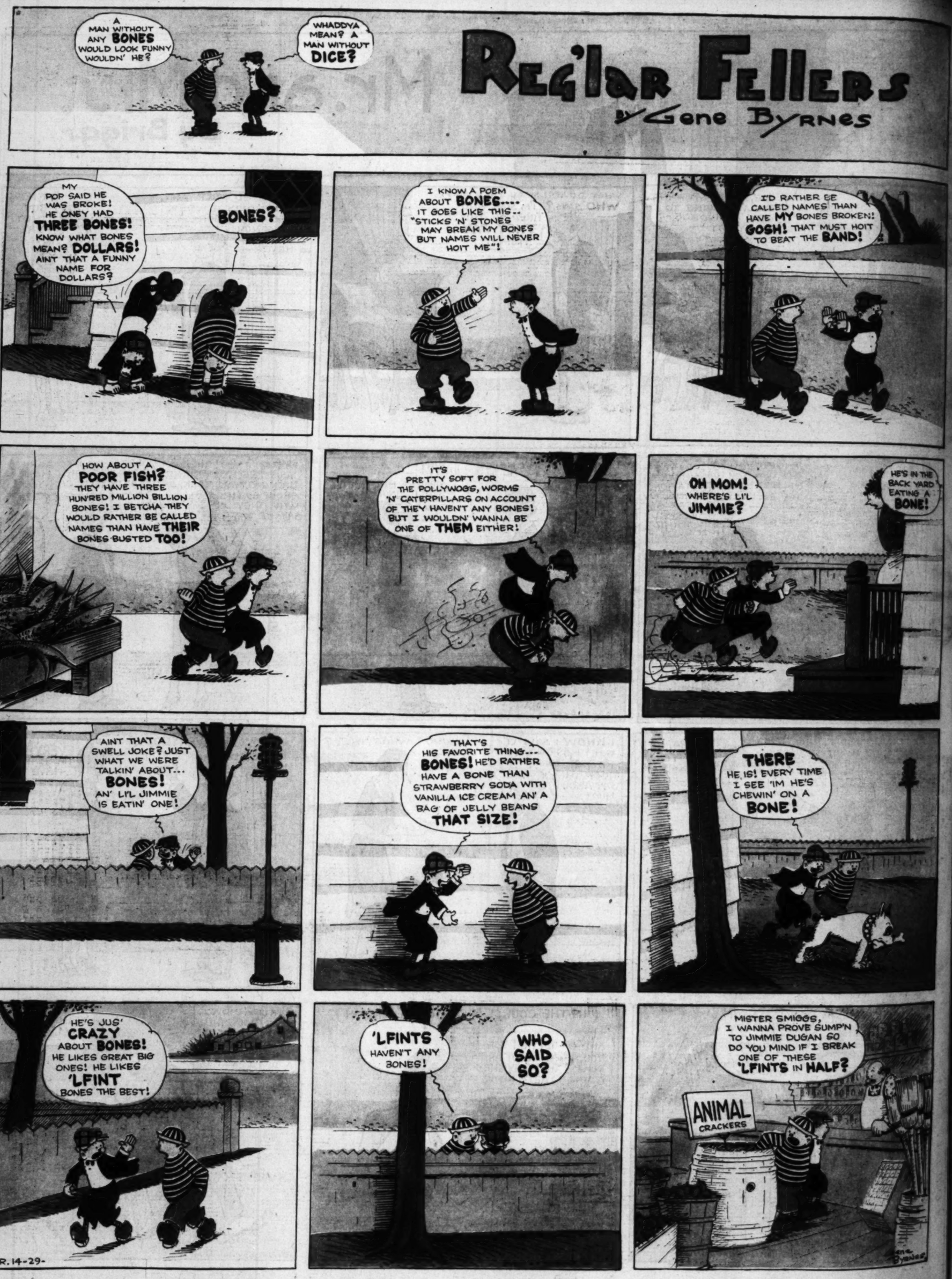

The Junior Times

LOS ANGELES, SUNDAY, APRIL 14, 1929

WORDS OF ADVICE TO CONTRIBUTORS

IF YOU WILL LOOK

ANOTHER AIR LESSON FOR BOYS

A Doll and a Doll-House for You

ANOTHER AIR LESSON FOR BOYS (Continued from Page 1)

planed over the end, and a small hexagonal nut is attached to hold the blade. Both the nut and washer in place. Do not tighten the nut too much or the wheel will be hard to turn. The "U"-shaped piece, Fig. 7, is bent from .035 music wire and soldered to the bushing.

The last operation is the drill-

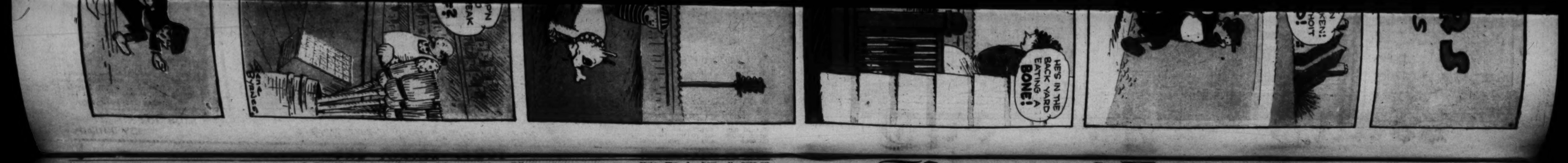

ANOTHER AIR LESSON FOR BOYS

(Continued from Page 3)

placed over the end, and a small (nonmetal) nut is attached to hold block, blades, bushing and washer in place. Do not tighten the nut too much or the winder will be hard to turn. The "U"-shaped piece, Fig. 7, is bent from .035 music wire and soldered to the bushing.

The last operation is the drilling to a 1-16 inch pin hole in the bushing. This must be done after the winder is completely assembled. The hole must be drilled to one side of the center so as to miss the shaft and yet go through the square block.

A piece 1-16 inch rod is then driven through the hole and soldered at each end to keep it from working loose.

Make sure that the winder works freely and then solder the nut to the shaft to prevent it from ever coming off.

The process is the same for both shafts, so that the two sets of blades should be cut together and the process should be followed through for winder on both gears at the same time.

This winder will be found very satisfactory for light models. For larger models with heavier motors a small hand drill of good make will be found more reliable. All that is necessary is to bend a stout wire hook, this being held in the jaws of the chuck.

HOW TO BUILD THE TIMES-NATIONAL INDOOR PUSHER

Most model builders show a decided prejudice to pusher-type flyers, because they do not look like real ships. They fly tail first and look everything like an airplane should not look. Nevertheless, they are good flyers and all duration records have been won with a pusher type. The pusher is not only a steady reliable performer in the air, but it is simple and easy to construct.

Balsa is the ideal wood for construction; white pine may be used but it will reduce the flying time due to the extra weight.

Before you start actual construction study the drawing carefully. Many of you now will be able to build your planes from the drawing alone without the help of the text. The drawings show the assembled plane, and its five major parts, including the elevator, wing, motor-stick, fin and propeller. If you have any doubt when constructing parts of your model refer back to the drawing and study the diagram carefully.

Fig. 2 shows the tow views of the wing, one from the top and one from the side. Notice that it has a span of sixteen and a half inches and a chord of three inches. Note, that it has spars of balsa, tips and ribs of bamboo, and wing surfabe of Japanese tissue. If you substitute white pine you will need to finish the spars to about one-half the size shown in the drawing, so as to save weight.

The first operation is to make two spars from a piece of balsa one sixteenth by three-eighths inches by thirteen and one - half inches. This piece, when split down the middle, gives you the two spars. Before splitting, bend the stick in the middle to form the angle shown in the lower drawing of Fig. 2. The best way to bend it is, first, to work the piece exactly in the middle and then hold it over the steam from the spout of a tea kettle. After holding it in the steam for about a minute, gradually bend it. Check the amount of the angle by laying one-half of the piece flat on the table. If, then, the other end is one and one-half inches off the table, you have the correct dihedral angle.

Next split the piece in the middle to obtain the two spars. Finish them exactly to one-sixteenth of an inch thick, three-thirty-seconds of an inch wide, and thirteen and one-half inches long. Keep both pieces uniform in legth, width and thickness.

Next, undercut the ends to receive the bamboo tips as shown in the upper left-hand corner of Fig. 2.

For the wing tips finish a seven-inch bamboo strip to exactly one-thirty-second of an inch thickness and one-sixteenth of an inch width. Bend and cut to the right size and they are ready to glue to the spars.

Next, make seven bamboo ribs one-sixty-fourth by one-thirty-second by three inches. Glue them to the spars with Ambroid.

Notice how three of these are placed in the center to withstand the pull of the rubber band that holds the wing in place.

Next glue the bamboo wing tips in to place.

The frame now completed may be coated with banana oil and allowed to dry.

Next, cover the wing frame with Japanese imperial tissue as per instructions in our previous lesson.

The motor stick is a piece of balsa, three-sixteenths by three-sixteenths by fifteen inches, coated with banana oil.

The wing is held in place by a rubber band in order that the wing may be moved back or forth for better balance.

Fig. 3 shows the motor stick with the rudder, or fin, attached. The same drawing shows you how to bend the front hook from .020 music wire. Ambroid it to the front end of the motor stick as shown in Fig. 3. The rear bearing is a small flattened brad with a hole large enough to receive the propeller shaft drilled through it. In the small drawing between Fig. 1 and Fig. 3, this brad is called the thrust bearing. It is glued to the rear end of the motor stick. The can is made from .015 music wire and is glued to the center of the stick.

The fin is made from a flat piece of balsa, one-thirty-second of an inch thick. It is glued vertically to the top of the motor stick.

The elevator, shown in Fig. 4, is the hardest part of the plane to construct; and is the most important.

Fig. 5 shows how it goes on the front end of the motor stick. The elevator is three-sixteenths of an inch higher at the tips marked "A" than the rear edge marked "B," except at the center, where it rests on the stick marked "C" and "D."

Finish the bamboo for the frame of the elevator to one-sixteenth of an inch square. The best method of shaping it is to bend the strip to form one-half the elevator. Bend the strip in the same manner as the wing tips. Split it into two pieces and trim the ends to one-thirty-second of an inch square and cement the corresponding ends together. While glueing the halves together, the center rib may also be glued in place.

Now, referring to the drawing, the leading edge, marked "A," "C," "A," must be bent to form a flat "V," the points "A" being five-sixteenths of an inch higher than the point "C." The trailing edge marked "B," "D," "B" is perfectly flat. This can be done by heating and beginning the bend at point "C," until the points "A" are five-sixteenths of an inch higher. When the side "B," "D," "B" is laid flat on the table.

Next, the frame is covered with tissue. The elevator is held in place on the front end of the motor stick with a rubber band. The propeller is carved from a balsa block three-fourths by one-eighteenth by seven inches.

The rubber motor is made up of one-eighth of an inch flat rubber thirty inches long. The two ends are tied to form a fifteen-inch band and should be long enough to allow about an inch of slack when hooked in place.

The model is now ready to fly. Give the propeller about 300 turns and let the plane sail from your hands.

Once you have the proper adjustment it will give you a smooth, steady flight that will delight and astonish your friends.

The following is a list of materials for the Times-National Indoor Pusher:

One piece of balsa three-fourths by one one-eighth by seven inches.

One piece bamboo seven inches between joints.

One piece Balsa three-sixteenths by three-sixteenths by fifteen inches.

One piece Balsa one-sixteenth by three-eighths by thirteen and one-half inches.

One piece Balsa one three-fourths by one three-fourths by one-thirty-second inches.

One piece of .015 music wire about eight inches.

One piece of .020 music wire about eight inches.

Ambroid.

Banana oil.

Flat rubber, thirty inches by one-eighth of an inch.

A Doll and a Doll-House for You

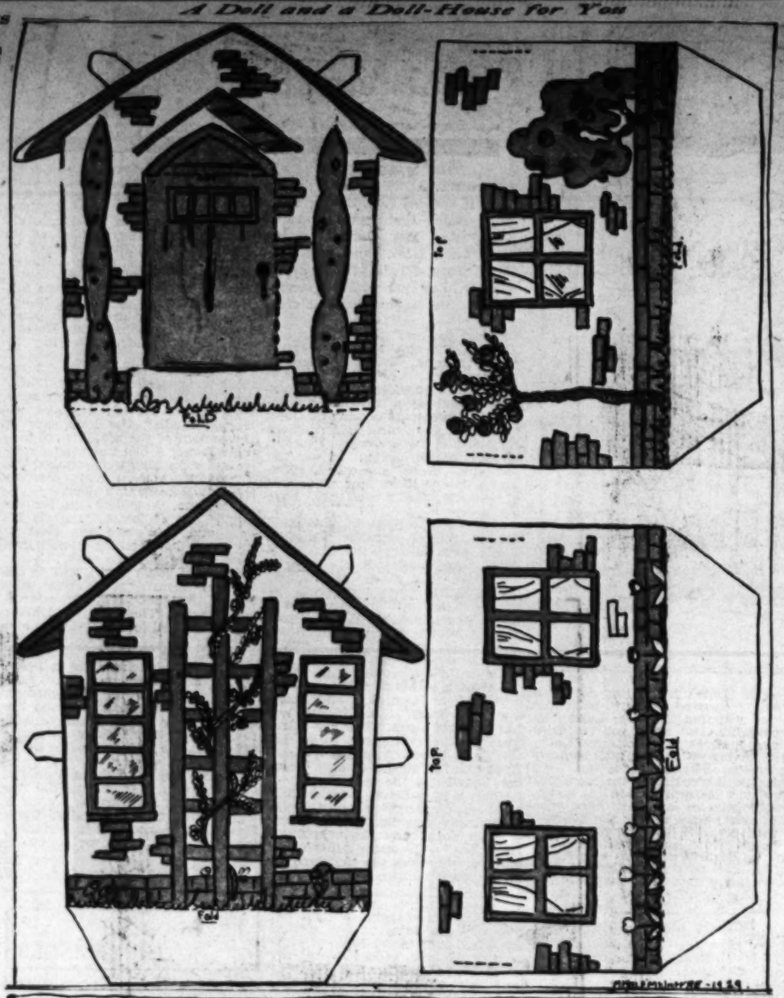

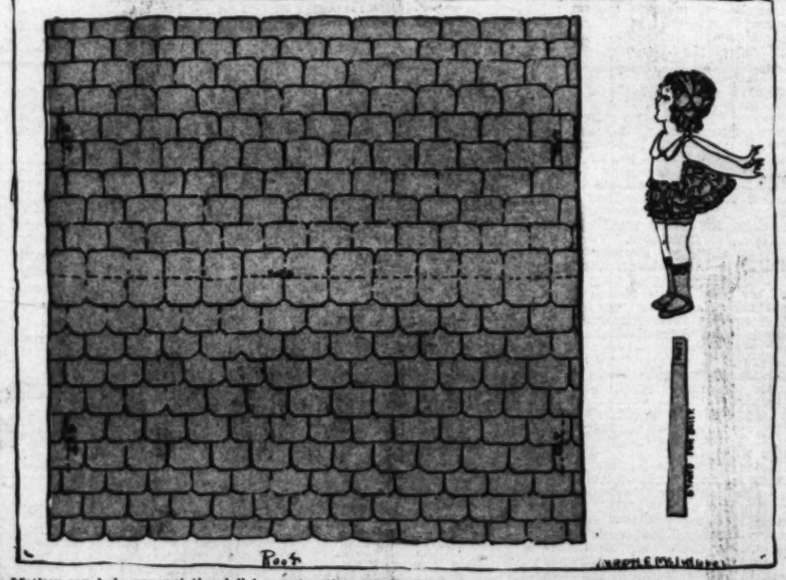

Mother can help you put the doll-house together, or, if she is busy, just follow directions. Myrtle McIntyre, age 15 years, Muir Technical High School, Pasadena, made the drawings.

THE PERFECT GOLFER

A golfer is a composite.
Of these six types of men.
If all these traits should fit,
You better learn golf, then.
A woodchopper, to hit the ball;
A hunter to trace its flight.
A fisherman, if it should fall,
Into the water, out of sight.
A croquet champ to putt it,
A banker with much wealth,
To buy the necessary outfit,
A hiker, hiking for his health.

PUZZLE PICTURE PUZZLE ANSWERED

In Vernon Miller's puzzle picture of last week, the name of the animal concealed by the letters AORJES was the jerboa. Regarding the other part of the puzzle, Vernon writes: "The animal which is most like a jerboa is another jerboa."

The government of Northern Ireland has just made good last year's losses of the Londonderry and Lough Swilly Railroad in that country.

The Junior Times
LOS ANGELES, SUNDAY, APRIL 14, 1929

ANOTHER AIR LESSON FOR BOYS

Instruction by Words and Pictures for "Times"-National Students and Other Aviation Enthusiasts

By the Faculty of National Automotive and Electrical School, Aeronautical Division, Los Angeles

LESSON NUMBER SIX
MOTORS

The problem of the airplane engine appeals strongly to all students of aeronautics, because it is a problem of how light the power plant may be built.

The designer of a large airplane builds his airplane around an engine with a known performance. His first consideration is an engine with a definite horsepower. His second consideration is the weight of the engine per horsepower.

It is not necessary for us to analyze the airplane engine problem, it would take too long for this course on model construction. However, it is well to emphasize the importance of weight per horsepower. The lighter the engine in proportion to the power developed the more efficient will be the airplane or the airplane model.

We use entirely on small models rubber motors. The rubber motor consists of a number of strands of good Para rubber of a size suitable for the model, stretched and wound until the rubber strands show a thick row of knots. Usually the model builder, because of his lack of knowledge of design, builds his model first and adapts his motor to the model afterward.

This is the most practical method, as he can by increaslag or decreasing the number of rubber strands very soon find the most suitable power. If the student becomes familiar with the characteristics of rubber, he is much more able to cope with the problem in a more intelligent manner.

Model builders have experimented with many types of miniature engines, including coil spring or clock-work engines, steam engines, compressed air motors and small gasoline engines.

These engines are far too heavy for the power developed to be of practical use to the students who wish to attain flying efficiency.

With the extra weight of the engine, the model must be built heavy to stand the extra load, with consequent loss of efficiency.

More energy may be stored up in rubber than in any other source of power, weight for weight. Because of this, the low cost, and the ease, with which it can be obtained, it is the most favorable motive power for flying models.

Good Para rubber can be stretched to eight times its length, and if released within a short period will return to its original length. If it is kept wound for very long it will not return to its original length, but will be slightly longer when released. If rubber is stretched far beyond its elastic limit, its efficiency as a power plant falls off very rapidly and it becomes what is known as dead. This happens when a motor is left wound for any length of time. The rubber very soon loses its power and is sluggish in unwinding. This is the reason why flyers refuse to wind their motors until judges are ready to time their flight when contesting in flying meets.

By a number of tests it has been determined that rubber varies in the power which it develops in unwinding in proportion to the number of strands used.

By increasing the number of strands by one-half we increase the power twice; by doubling the number of strands we increase the power about three and one-half times; and if we increase the number of strands three times we get almost seven times as much power.

The following table may be of help when experimenting with different type motors.

Number of strands	Power in units	Number of Turns
4	2	600
6	4	460
8	7	368
12	14	320

The rapid increase in power is explained by the fact that the large diameter of the number of strands distorts the outer layer to a much greater degree than with the smaller motor and these rapidly approach the breaking point.

Although the power increased rapidly as the number of strands are increased the number of turns that it is possible to give the motor falls off for the same reason.

It will be seen, therefore, that experimenters must, when increasing the number of strands, decrease the number of turns and in order to increase the efficiency of the model, must use a larger diameter propeller with an increased pitch.

A peculiarity of rubber strands, that is well-worth remembering, is that they will take more turns without breaking when stretched to approximately four times their length, and that the breaking point drops rapidly when rubber is stretched in excess of this.

Also the number of turns that can be given unstretched rubber is only about two-thirds of that when stretched to twice its length.

The above information is very valuable to students entering duration contests.

For duration work it is necessary to obtain as many turns as possible, the rubber strands unwinding in a constant and even manner.

The best results entail considerable experiments by the model flyer.

When rubber is distorted from winding, to any great extent, the strands stick together. These should be carefully separated and the rubber allowed to rest. Pure powdered talcum or soapstone will help to preserve the rubber. Some model builders use lubricants to prevent sticking by allowing the strands to slip over one another with a minimum amount of friction.

A good lubricant can be made from glycerine, soft soap and washing soda.

A solution of eight parts of water, four of glycerine, and two of soft soap, one of washing soda, makes a good lubricant. The solution should be well mixed and boiled for some time. If it thickens on cooling, more water should be added and it should be reboiled. The liquid may be kept in a bottle and applied with a brush when used.

The rubber should be washed in a warm solution of soda and water when being put away. Considerable more energy may be stored up in lubricated rubber than unlubricated rubber by using this solution.

The disadvantages of using a solution are the weights of the lubricant, and the mess it makes of everything in handling it.

Light has a very injurious effect on rubber, especially the direct rays of the sun, the best way to keep rubber is in a cool, shady place of an even temperature.

A mechanical method of holding, stretching and winding the rubber strands is necessary to obtain the best results. In order to do this the egg-beater winder shown in Fig. 1 is used.

Fig. 2 shows the blades or beaters cut off 1 1-2 inches from the small bevel gear, except for the center shaft, which is left 5-16 inch longer. A 1-8 inch—32 thread must be cut on this shaft to a point even with the blades.

Fig. 3 shows a piece of 5-16 inch square stock 1 1-4 inches long with a 1-8 inch hole drilled through the length of it. This steel block slides in between the cut-off blades, with the center shaft running through the hole. The cross-section shows how the block fits firmly inside the stumps of the blades.

The bushing shown in Fig. 4 can be cut from 5-8 inch round steel. It is made to slip tightly over the cut-off blades.

A small washer, Fig. 5, is then

(Continued on Page 4)

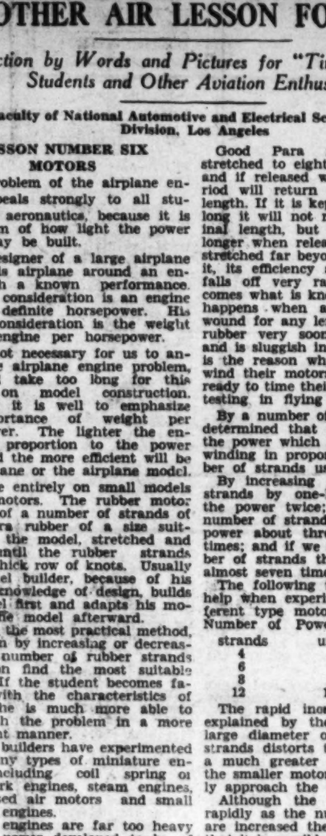

FIG. 1.

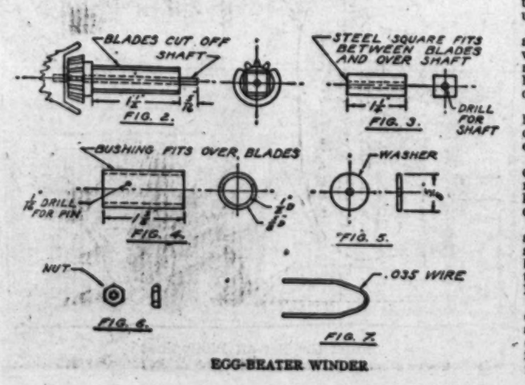

EGG-BEATER WINDER

Point-winning Drawing by Louise Glass, Pasadena

WORDS OF ADVICE TO CONTRIBUTORS

CLIP THIS ARTICLE FOR REFERENCE IF YOU ARE A WRITER OR ARTIST

By Aunt Dolly
CLUB STORY

Writers, artists, here are some valuable hints. As they have to do with immediate success, you'd better clip this article for reference.

To begin with, we will consider the case of, say, Bill Jones, a cartoonist whose lines are heavy, humor poor, drawings small. He sends in his work, slapped out in a hurry, then for the glooms. Everyone is wrong but himself. The magazine's no good, editors are dumb, people don't appreciate his stuff; if they did it would go over. Now for the truth. If Bill Jones was up to scratch, cutting the buck, giving us usable material, there would be no glooms, because everything at all possible, is retained for either immediate, or future use, in our Junior Times.

Another hint: If your work does not appear immediately, do not be discouraged. With so many contributors, and a small amount of space, we have to do the best we can. It is a case of turning out a balanced magazine, so, of course, we cannot print four mazes, ten cartoon strips, etc., in one issue. We have to watch variety.

This very word is your key note to success, variety! How we need it. New stuff, fascinating cut-outs, puzzles, that are different, really beautiful pictures for juniors to color. Now you know, artists, what we want and expect. Originality wins; watch your work, and style and output. Keep your division ace high in The Junior Times.

This same advice applies to writers. They grow disgruntled and discouraged, because their contributions fall below "A." Let us discover a few of the reasons. In the first place, we grade fairly and squarely. Our material is the best in America; we choose according to talent, not personality. You may have been in our club for five years, turning in material each week, but, if your story falls to "rate," it merits a "B." Handling material in such manner, prepares you for the commercial market later on. It would be cruel to wrap you in cotton wool, withholding the truth, waiting for the world to lay you flat and kill ambition. We take you safely and

(Continued on Page 7)

INDOOR PUSHER

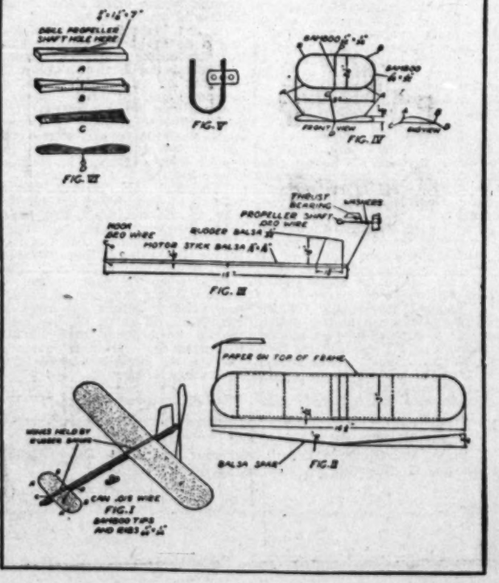

The Cracked Mirror

by Alex Melancon

ILLUSTRATED BY ED BENEDICT

By this time, readers of "The Cracked Mirror," are holding their breath, matching details, reviewing characters, striving to discover what Alex has up his sleeve. Guess, oh, each week, the mystery grows more confusing. There are hundreds of clews, and just as many disappointments ahead of you. It will be rare sport, finding the ideal ending for this yarn of his. You know, of course, we are offering four prizes for the correct solution of his "Cracked Mirror," so, read each installment, as there is something important in every chapter. The prizes run as follows: $5, or eighty-five credits, first award; second prize, sixty points, then thirty points, and ten points for the fourth prize. May we also ask you a favor, as we are anxious to check reading appeal, to please fill out coupon herewith, and mail to Aunt Dolly.

CHAPTER FOUR

Chico had little to say. He placed the paper back in his pocket, and glanced about him nervously. "How," he wished to know, "could anyone have slipped that in my pocket?"

"Easy," said Tommy, "unloading these crates, we were well occupied of course, also bumped all over the wharf, keeping our balance. It would be an easy trick for some one to slip it in your coat."

"I suppose so," said Chico, "granting you are a master sleuth, and able to cope with every strange situation, suppose you lead me to a good breakfast, and a comfortable bed. Whether we are alone or not, does not trouble me."

"Comfortable bed!" Tommy fairly spat the words, "not while there is work to be done. Today, we visit one Dr. Samson, in the Hibernian Bank Building."

Chico looked his disgust. "You would think of that. Have it your own way, but give me coffee and rolls before we go another step." Thomas Martinez controlled his impatience, and led the way to a water-front cafe, whose freshly washed windows bespoke a cleanly proprietor. "Fill up," he commanded Chico, "because we are not stopping again, until we find this worthless Samson." His friend ate in silence, strong black coffee, French rolls and fruit.

"I feel better," he exulted, laying a dollar on the counter—"now for the doctor and poor Armine."

"We'd better find out where this building is," cautioned Tommy, "policemen should know," and he stopped one on his regular beat. "1222 Hibernian Bank Building?" questioned the copper, with a quick lift of his eyebrows. "It's four blocks east, and then to your left about 200 feet."

"Thanks," said Tommy, striving to feel at ease. "We are on our way to the doctor's." The policeman gazed at him searchingly. "Yeah?" he commented, "a lot of people frequenting that building, need more than a doctor."

Chico's mouth gaped open, as Tommy swung him around the corner. "This is getting too much for me. What on earth did he mean, 'people frequenting that building will need more than a doctor?' I tell you my head is whirling from this whole affair."

(Continued on Page 7)

Please fill out:

Does "The Cracked Mirror" hold your attention? Do you wish it continued? Does this type of story appeal to you?

Name..... Address.....

Age .....

POINT WINNERS IN STORY CLASS

(Here are some point-winning stories by two 16-year-old members of our Writers' Club.—Aunt Dolly.)

JUNK—BOUGHT AND SOLD

By Helen Wade Siebenthal, age 16 years, Morenci (Ariz.) High School.

Me 'n' Hen decided we were going to set up an information bureau, but I told him, "No! We're going to run a junk shop!"

Now, being as Springville was a very small place, and being as nobody Knew when and how to get rid of their junk that was stored in their garret for years 'n' years, we thought we could make a good deal of money off this proposition that was somethin' new in the line of shops.

So, the first thing, we made a poster of a pile of truck and we put it in Rosenberger's pool-room. It read—but it was printed in black—"Junk bought and sold. Bring everything from old china to worn-out dogs." We knew that as the people of Springville generally frequented the pool-room—not meanin' to cast any slams or otherwise on my ol' home town—but being as we knew this, we put it there.

Sure enough! I told Hen afterward that it was blessed Providence that did it—the old Mrs. McCarthy went to the pool room the night late, and she saw the sign. So, the next morning early, being as it was before her working hours, she came up to the shop—we had rented the old bakery in the meantime—and she brought a basket full of junk. Well, Hen gave it to her—the dollar—and he said, 'Yo' all can clean up the shop while I receive the customers."

Being as how we agreed that Hen was the boss at first, I did what he said. Of course, I didn't want to do it all the time, but I agreed for now. I looked for something good in Mrs. McCarthy's basket, and I didn't find anything I cared to arrange on our shelf, but I decided to put what we had up there. There was an old platter, and a lot of china, together with some old gloves and a bunch of postcards. So, I put them all up on the shelf, and, although they made our shelves look a little bit fuller, I still thought they were slightly bare.

Well, no more customers came for a while, and then Hen decided he'd look about town a bit and see what he could see. Of course, there wasn't any real sea within forty miles, but he thought he'd take a look around a little bit, and so he did.

Well, I sat down and waited and waited and nobody came, until I got so frantic I thought of ringing in fire alarm and attracting the crowd. But bymby, who should come in but Mr. Snooter, him as was the Mayor in our town. He glanced around like he was in the shadow of the gallows, and, looking much smaller than he usually did, he steps in. Well, when I sees that pompous gentleman come swaggerin' in, I was sure startled. He looked like as if he had committed some crime.

He marched right up to where I was standing, and he took out of his pocket a yellowish box. He said to me, "What will you take for this?" And I said, "Let's see." And in the meantime I was calculatin' how to squeeze the most out of the old lemon. So, I sez in my nicest debut-manner, "Well, I guess it is worth about two bits." Well, he looked kind of amazed-like, and then his eye lit on the platter, the same which Mrs. McCarthy had brought over. And he sez to me, real excited-like, "Say, you give me that piece of china, and I'll give you this yellow box with the sachet in it, and we'll call it a go." Well, I thought-'Gee, that yellow box will be easy to sell, and so we shakes hands and makes the change.

For several days after that, we got along real nice in the shop. Customers kept flowing in and out like the Danube River, and on Friday one of them brought a newspaper in, and sez real kindly like, "Well, you're certainly gettin' the publicity."

I grabbed the paper real quick like, and if there wasn't that old Mayor's face stickin' out of the print. And it said, "Mr. Snooter, our Honorable Mayor, makes find in Junk Shop on Main.' Well, the whole thing was some dumb article that the reported just wrote up for more pay, and it made a lot of unnecessary fuss about his buyin' that platter—reason enough, for he was real tight—and, the fool reporter was so dumb it called the platter and said it was a chop-plate of the Crown Derby variety. It was a real good exchange, anyhow, being as I sold the yellow box for a whole dollar to Mrs. McCarthy the next day.

BOB GETS WISE TO HIMSELF

By Elmer Mateas, Age 16 Years
Polytechnic High School,
Los Angeles

"I'm sorry, Bob," said petite Mildred Ferris, "but I'm going to the prom with Ed."

(Continued on Page 7)

Poems

SKY-FRONT

By Jane E. Hall, Manhattan Beach

The fountain of the sky is spurting
Diamond drops.
Rain—mud—slush.
Drip, drip, drip,
From the eaves.
Heaven's loosed a raging torrent of rain.
Cool, refreshing, life-preserving rain;
Pitter—pat
On the roof.
The floodgates of the sky have opened wide,
And rain comes beating, rushing, tearing down.
Drop by drop,
Then in a sheet of crystal clearness.
Splish—splash.
The diamond drops have touched the ground
Beauty ruined
Drops of—mud.

THE STORM

By Margaret Sherman, Age 13 Years, Woodrow Wilson Intermediate School, Glendale

The storm!
Dashing on the window pane.
Winding in and out the lane,
Laughing with the wind and rain,
Is the storm.

The storm!
Crashing branches to the earth,
Tossing grasses on the turf,
With an angry roar upon the surf,
Is the storm.

The storm!
In my little house I sit,
By my reside and knit,
While without with roar and rip,
Is the storm.

EVENING

By Olive Ward, Los Angeles

The sun is sinking in the West,
The sky is tinted gold,
The birds have fluttered to their nests,
And soon 'tis dark and cold.

The twittering cricket begins to chirp,
The frog to hop around,
The field mouse shuts his weary eye,
In his home beneath the ground.

THE WOODS

By Elvira Huber, Long Beach

I love the woods,
Where the branches brush
My face, as I pass by
Where the violets hide
Their sunny heads
And the treetops tower high.

I love the woods
Where the gurgling brook
Sings a fairy song to me,
Where the air is alive
With invisible things,
No mortal eyes can see.

From the Far-off Philippines

Frank's spelling has been left just as it came to us.

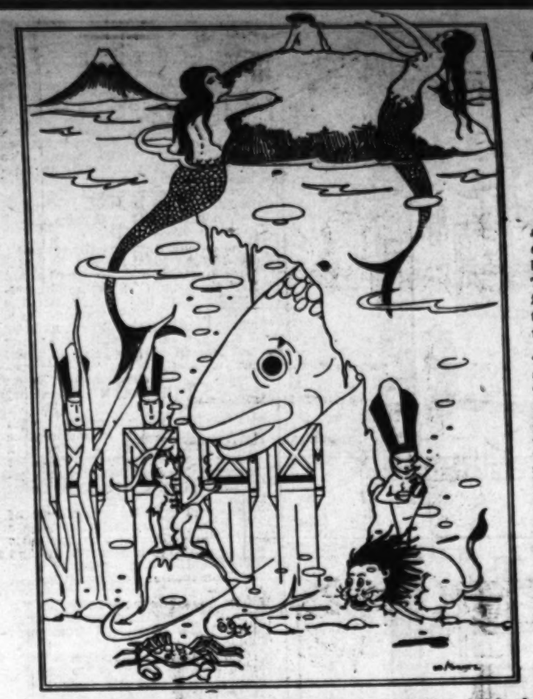

Our point-winning picture this week is Eddie's fascinating sketch of our deep-sea friends. In the curly ends of seaweed, perhaps, in the whale's head, or the lion's whiskers, you will find Lila-Lee, hidden by the Magic Key. See if you can discover her, and when you do, draw lines about her with pencil or ink, and mail at once to Aunt Dolly. Isn't it a truly wonderful picture? Peter, having watery tea, with Squirmy and all the 10,000 soldiers squashing on the bottom of the sea. We couldn't draw the tortoise shell door, because it would hide the mermaids and Mrs. Cuttle, and a very young carp, just learning to add his scales. The fairy boy on top of the rock, wonder who he is? Let's have your ideas when you send in your solution of this puzzle. As for the whale—isn't he a ferocious looking creature with his eyes the size of a plum pudding, and a mouth like dozens of caves? We'll hear about him later. I'm disappointed, however, not to find the Sea Horse. I was sure Eddie would include him in the tea party, but then we must not be cranky. The Lion, curled up with fearful thoughts, is funny enough to make up for everything.

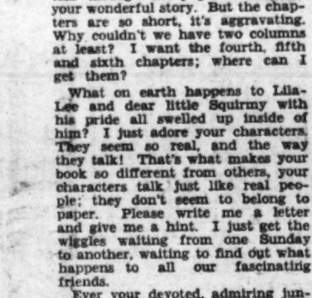

My Darling Aunt Dolly:

I love your "Magic City," love, love it! Each Sunday I tear out on the porch and grab The Times before Dad is awake, and how I tear through the pages looking for your wonderful story. But the chapters are so short, it's aggravating. Why couldn't we have two columns at least? I want the fourth, fifth and sixth chapters; where can I get them?

What on earth happens to Lila-Lee and dear little Squirmy with his pride all swelled up inside of him? I just adore your characters. They seem so real, and the way they talk! That's what makes your book so different from others, your characters talk just like real people; they don't seem to belong to paper. Please write me a letter and give me a hint. I just get the wiggles waiting from one Sunday to another, waiting to find out what happens to all our fascinating friends.

Ever your devoted, admiring junior.

[Signed]
ISABELLE K. WRIGHT.
Redondo Beach.

Dear make-believe aunt:

Is a grown-up allowed to enter your magic circle of friends, pausing for an instant on that delightful realm of childhood? If so, open your door and let me be one of you for a day, if nothing more. You see, I am Constance Rathborn's grandad. I suppose she has told you about me in her letters; if not, let me say, I am seventy-three, yet vitally interested in your clever and inspiring Junior.

There is not a week goes by without my reading every word in it, as I find the articles, tone and general make-up most refreshing. One grows so weary of the dark side of life, scandals, accidents, etc., in your magazine there is only the fresh, beautiful side of life presented—and I for one, even though I am silver haired, wish to express my appreciation. Fact is, I wish you would give us grown-ups a similar section; we need the tonic of your special style, and I might add, often as not your excellent advice.

What a Peter-Pan you are! That is what we call you in our home. Someone who will never grow away from popcorn, and pink lemonade. How do you retain that wonderful sanguine viewpoint of youth?

I must not forget your "Magic City." You may think me in my second childhood, but Dear Aunt Dolly, I read every word of your charming little book with as much eagerness as Constance. Your humor, sprinkled so generously on every page would delight the most critical readers, and I do wish to add my bit of praise, if it is worth anything at all. How you awaken old memories when you bring our friends from Story-Book Land to life.

Success to you, and may your book make you a round sum.

Cordially yours,

[Signed]
JAMES PHILLIP MONTGROVE,
Hollywood.

Dear Aunt Dolly:

Please excuse me for taking the liberty to write and tell you how clever and amusing I find your engrossing story, "The Magic City," which is being published in The Junior Times. Lila-Lee, Squirmy, and Gandy Goose are most fascinating, and the way in which you bring in all our friends of the fairy tales is perfectly delightful. I am sure all children must be charmed with the story, for it is so graphically told and never for a minute slackens in interest.

I must also congratulate you on having such an able young artist to illustrate it, for he not only thoroughly enters into the spirit of the tale, but his drawings have so much strength and character, and are also so faultless in every detail that they add greatly to the charm of your story.

I eagerly look out for every chapter of "The Magic City," for, though I am anything but a child myself, I am a great lover of children of all ages, indeed one of my books, "The Reformation of Jimmy," was published some years ago, by Lothrop, Lee & Shephard.

This is why I am so interested in children's stories and so much appreciate and admire yours.

With hearty congratulations on your talent and that of your illustrator, I am,

Yours most truly,

[Signed]
HENRIETTE E. DELMARE.
Pasadena.

MORE PUZZLES AND RIDDLES

PUZZLE

By Ida May Barber, San Pedro

Come on, you folks, test yourself! Now here is the job: How many words can you make out of the letters in the word Washington? Try it yourself first, and then look at the list next Sunday and see if you have all that there are there, or if you have discovered some that we didn't.

ASK ME ANOTHER!

By Bob Priebe

(1.) When did Peary reach the North Pole?
(2.) What amendment secured the right for negroes to vote?
(4.) What year was Colorado admitted to the Union?
(5.) In what city was the World Colombian Exposition held?

RIDDLES

By Neva Asadoorian, Los Angeles

(1.) How long did Cain hate his brother?
(2.) What two numbers multiplied together make seven?
(3.) What part of the day was Adam born?
(4.) What is full of holes and holds water?
(5.) Who was the first electrician?
(6.) How is a schoolroom like a flivver?
(7.) What would happen to a man if he swallowed his teaspoon?
(8.) When is a woman deformed?

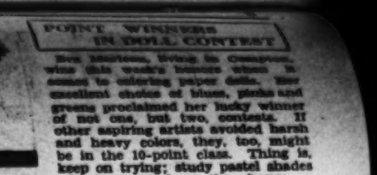

THE MAGIC CITY
BY AUNT DOLLY

"Ho!" shouted Rose-Beam, "I can swim faster than you," and she darted past Mrs. Cuttle and her baby, Capt. Hook and Squirmy-Turn. They stared at her in astonishment. Especially as Peter seemed to know this laughing, lovable creature.

"Wait for me," pleaded the boy, "I can't win this way. I'm empty as forty cans. What is there to eat?"

"I'll show you," encouraged Rose-Beam, and dove through an especially green part of the sea. Down they went, down until Peter thought they should never stop. The girl seemed to take delight in wearing him out. "Now," she called, opening a dainty little door made out of tortoise shell, "we shall have tea."

Peter was delighted, and filled himself full of strange dainties. There were biscuits the size of a dime, cake made out of spongey sea foam, rock candy, and watery tea. The boy thought it was beautiful, but not until his own tummy was completely filled, did he think of his hungry companions, Rose-Beam felt greatly upset. "We'll feed them too," she promised, and made ten dozen biscuits while Peter swam back to his friends.

"Food!" he shouted, "candy, cake and tea—hurry," but he did not have to urge them. The Sea-Horse was enormously hungry, so he led the strange procession, with Capt. Hook and his wooden soldiers floating happily in the rear.

"This is Rose-Beam, favorite Mermaid of Neptune," shouted Peter breathlessly, flinging open her pretty shell door, "and she makes the nicest tea." Of course Rose-Beam blushed. She was too well brought up to do otherwise. Then she showed them their places, and tucked napkins beneath their chins. The Sea-Horse objected. "It tickles," he whispered to Squirmy. "Shucks," counseled the fish, "stand it, stand anything so long as you are fed." Then they devoured the ten dozen biscuits, and a platter of cake, all they could eat, to top off dessert. "Gaaoaks," sighed the Sea-Horse, "you're a great cook Rosey." Peter kicked him in his ribs. "Rose-Beam," he corrected, "this Horse is terribly young, don't pay any attention to him."

"I'm not," shouted the horse, "look at my teeth, I'll prove it." But just at this embarrassing moment, each one of the ten thousand soldiers, including the lead ones on the bottom of the sea, stopped eating biscuit. A bell was tolling softly, and something that sounded like a human voice, was creeping through Rose-Beam's door.

"Neptune is calling us for the night," she explained, "that is his bell, and the voice you hear is his magic harp, telling what it has seen throughout the day."

Peter sat both upright, and so did Squirmy-Turn. "If we were only there," they cried, "how wonderful it would be. Then we would know what happened to Gandy-Goose and Lila-Lee."

"Without a doubt," comforted Rose-Beam, glancing slyly at Peter, "and since you are so anxious, suppose we prepare for our journey. It is a long one, taking us from the South Pole to the North Pole, and then directly East. There are many dangers in the sea—and magic works extra well in water."

Squirmy began to shake, thinking of the Golden Key, but he did not dare mention his fears.

"An excellent idea," praised Capt. So-and-So, rearranging his dripping medals, "line up men, we'll soon be off."

(To Be Continued)

THE DOG IN THE MANGER

By Patricia Phelan, 9 years of age, Whittier

A dog lay in a manger that was full of hay. A hungry ox came to the manger and wanted to eat the hay, but the dog barked at him and would not let him have any of it.

"You selfish old dog," said the ox; "you ought to be made to starve the rest of your life. For you cannot eat the hay, and yet you will not let anyone else have any."

ANSWERS TO LAST WEEK'S RIDDLES

Neva Asadoorian: (1) Honesty; (2) brevity; (3) charity; (4) curiosity; (5) necessity; (6) electricity; (7) eternity; (8) liberty; (9) beauty; (10) safety; (11) fraternity; (12) community.

Bob Priebe: (1) 1909; (2) President Garfield; (3) fourteenth; (4) 1876; (5) Chicago.

Doris Aberth: (1) Rob; (2) June; (3) Doris; (4) Tom; (5) Mable; (6) Eleanor; (7) Sam; (8) Bill.

Betty Goodge: (1) A hole; (2) Mississippi River; (3) his aunt or his mother; (4) 25 cents.

ONLY WEEK MORE FOR UNIQUE CONTEST

One more week for our friendship contest, then we usher in the novel point-building feature for artists and writers. Imagine the fun of ink-slingers and story writers pitted against each other in a spirited contest, so watch for it, and when it comes, take full advantage or find yourself listed among the hangers-on of our Junior Times.

You still have seven days to turn in new memberships in our friendship drive, so whoop it up gang! step in line and show your pep.

Everyone knows 2 points are being offered the boy or girl who enrolls a new pal, they themselves receiving 2 credits as reward.

POINT WINNERS IN DOLL CONTEST

Ben Hanson, West La Crescenta, wins this week's honors when it comes to coloring paper dolls. Her smooth choice of blues, pinks and greens proclaimed her lucky winner of not one, but two, contests. If other aspiring artists avoided harsh and heavy colors, they, too, might be in the 10-point class. Thing is, keep on trying; study pastel shades whenever you have the chance.

Here is a list of our point winners of the week:

HONOR LIST

Dorothy Kock, Gladys Williams, Beth McGowan, Bernice Owen, Olive Cliker, Peggie Harford, Mary Lou Hare, Ruth Pitzer, Verna Lebow, Clarita Dole, Eleanor Reid, Ethel Dunkerton, Charlotte Hanson, Willamae Ward, Frances Keeley, Anne Person, Elsbeth Krohn, Winifred Ratliff, Margie Wilson, Marion Herzig, Juanita Dungan, Betty Rose, Leona Troth, Annette Scott, Betty Kuhn, Margie Smith, Mary Jane Meller, Bernice Barnes, Nellie Mays, Betty Jane Gardner, Jeanne Bitters, Helen Reed, Mary Graham, Olpra Buttress, Virginia Ann, Helen Gilman, Wynona Ellington, Mary Leary, Doris Francis, Betty Garvey, Geraldine Webb, Harold Harding, Gertrude Metcalf, Doris Macklin, Eleanor Ferrell, Olive Ward, Lorna May Wordley, Edith Marion Chase and C. Clark.

EVERYDAY ENGLISH

By George W. Guy, AB., AM.

LESSON XXVIII. PLURALS

There are two number forms, viz: Singular denoting one: Plural (Latin plus) when more than one is used. Example: Singular, book; plural, books.

English nouns form their plurals regularly by adding s to the singular as, chair, chairs.

Sometimes this additional letter has the usual sound of "s" as in chairs; and sometimes it has the sound of "z" as in hoes.

Nouns ending in the sound of s, x, z, sh, ch, or zh form their plurals by adding "es," pronounced as another syllable. Example: If the word ends in a silent "e," s only is added.

Example: Sash, sashes; hiss, hisses; horse, horses; prize, prizes.

Letters and figures form their plurals by adding "s."

Example: Do not make your 3's and 5's so much alike.

Some few nouns ending in "f" or "fe" form their plurals by changing the "f" or "fe" to "ves." Other nouns of this type form their plurals regularly.

Example: Half, halves; shelf, shelves; sheaf, sheaves; knife, knives. Regular: Fife, fifes; roof, roofs; strife, strifes; puff, puffs.

Nouns ending in "y" after a consonant, add "es" to form the plural, changing the "y" to "i." Nouns ending in "y" after a vowel form their plurals regularly.

Example: Duty, duties; sky, skies; turkey, turkeys; whisky, whiskys.

Nouns ending in "o" after a consonant add "es" to form the plural, but most nouns ending in "o" are regular.

Example: Echo, echoes; potatoes, cargoes. Regular: Pianos, solos, canios, zeros, quartos, mementos.

Many nouns taken from foreign language form their plurals according to the rules of those languages.

Example: Radius, radii; index, indices; formula, formulae. A number of these foreign words form their plural regularly. Example: Cherubs, indexes, formulas.

A few nouns form their plural by adding "en" (with or without other changes.)

Example: Child, children; ox, oxen.

Certain nouns form their plurals by internal changes.

Example: Man, men; woman, women; foot, feet; goose, geese.

Certain nouns have the same form for both numbers: Sheep, deer.

There are certain nouns always in the plural, as thanks, ashes, annals, vitals, mumps, measles, tidings, riches, bellows, nuptials.

Some nouns are plural in form, but singular in meaning: Politics, mathematics, athletics, gallows, wages, optics.

Pluralize the following: Pulley, chimney, wharf, index, solo, cargo, mosquito, tooth, attorney, hero, lady, motto, waif, money.

Reclamation and irrigation work on the plains of Thessaly and Epirus, Greece, which will be started at once, will ultimately cost $50,000,000.

Ella Cinders

by
BILL CONSELMAN
and
CHARLIE PLUMB

A LETTER FROM BLACKIE — BLESS HIS HEART. I WONDER WHAT HE IS LEARNING AT MILITARY SCHOOL!

THE LETTER

Reg. U. S. Pat. Off.; Copyright 1929, by Metropolitan Newspaper Service

apr. 13, 1929

Dear Ella:
I want to tell you about my girl. Shes the Kernels daughter and her name is Rowena. Sh[e] awful purty a[nd] her bast[

ROWENA COOK, THE COLONEL'S DAUGHTER, IS GONNA GIVE A PARTY— WE'RE ALL INVITED. ME AND BLACKIE'S IN LOVE WITH HER, AND I DON'T WANT HIM TO GO!

LISTEN, BULL, HERE'S AN IDEA! WE'LL GET SOME TINCTURE OF DIGITALIS FROM THE DRUG STORE AND FEED IT TO HIM— IT'LL MAKE HIS HEART JUMPY AND HE'LL THINK HE'S SICK!

PHOOEY— THAT WATER MUST'VE COME FROM THE DEAD SEA—IT SURE TASTES FUNNY!

I WANT VOLUNTEERS, BOYS— I HAVE SOME SPECIAL JOBS I WANT DONE, AND I WANT A COUPLE OF STRONG BOYS! HOW ABOUT IT, BLACKIE?

COUNT ME IN, COLONEL!

I DON'T FEEL SO GOOD, COLONEL— SOMETHING'S THE MATTER WITH ME!

HMM! I'LL HAVE DOCTOR WILLIS EXAMINE YOU!

GRACIOUS, WHAT VIOLENT HEART ACTION— TO BED WITH YOU, YOUNG MAN!

GEE, DOCTOR, THE EXPRESSION ON YOUR FACE REMINDS ME OF A HEARSE!

BOYS DORMITORY

THE COLONEL PROBABLY HAS SOMETHING GOOD LINED UP FOR US TO DO— BLACKIE'LL MISS OUT ON THAT AND THE PARTY, TOO!

LISTEN, ROWENA, I THINK YOU OUGHT TO CALL ON BLACKIE—HE'S ILL! REMEMBER HE SAVED YOUR LIFE NOT LONG AGO!

I'LL TAKE HIM SOME FLOWERS, DADDY!

COME IN, ROWENA— THE PATIENT IS GETTING ALONG FINE—HIS HEART ACTION IS NEARLY NORMAL NOW!

HELLO, BLACKIE!

CAN YOU BEAT IT— THIS IS THE SPECIAL JOB WE VOLUNTEERED TO DO— FILLING THESE TRENCHES WE DUG LAST WEEK! AND BLACKIE GOT OUT OF DOING IT!

YEH, BUT REMEMBER WE'LL HAVE A GOOD TIME AT THE PARTY TONIGHT!

BOYS, I'VE POSTPONED MY PARTY UNTIL BLACKIE GETS WELL AGAIN—YOU DON'T MIND, DO YOU?

Reg. U. S. Pat. Off.; Copyright 1929, by Metropolitan Newspaper Service

GRACIOUS, BLACKIE—YOU'VE HAD A RELAPSE! YOUR HEART IS BEATING WORSE THAN EVER!

APR. 14 1929

LIFE OF HOOVER

OUR ROLL OF HONOR

WRITERS' CLUB
Group 4

Poems: Albert Kaelin, "Such is Life," Margaret Kosiowa, "By the Way."

Stories: Alex Mehnnon, "Lucky Pol," by Cloyd Head; with illustration by Charley Price. Sherman, "We Build Our Ladders;" Betty Gosbe, "Why Boys Act Men;" Bob Pratt, "Ahk Mc Ardle, etc.;" Evelyn Sholdrake; Mary Kaiser, "A Mental

COMPE ON GANG GET YOUR CRAYONS AND COLOR THIS CARTOON— IT'S FUN

Hoboes

SKY-FRONT
By Jane E. Hall, Manhattan Beach
The fountain of the sky is spurting
Diamond drops.
Rain—and—slush.

The Magic City by Aunt Dolly

ILLUSTRATED BY SOLOMON

THE MAGIC CITY
BY AUNT DOLLY

showed them their places, and tucked napkins beneath their chins. The fun-lovers objected. "It tickles

POINT WINNERS IN DOLL CONTEST

Eva Morten, living in Compton, wins this week's honors when it comes to coloring paper dolls. Her excellent choice of blues, pinks and greens proclaimed her lucky winner of not one, but two contests. If other aspiring artists avoided harsh and heavy colors, they, too, might be in the 10-point class. Thing is, keep on trying; study pastel shades wherever you have the chance.

Here is a list of our point winners of the week:

MAROON MOON

WHERE YGOIN' SIMP?

SUGAR BOWL

YOU GOT NOSE TROUBLE, LILACS!

I'D GIVE A COOKIE TO KNOW WHAT HE'S GOT ON - UD TOWNING ME THAT WAY - I'LL FOLLA HIM!

WHEW! HE'S HOOFING IT WAY OUT IN THE COUNTRY!

WHERE'D HE GO?

HER LITTLE HANDS, HER LITTLE FEET, HER LITTLE MOUTH, OH! QUEEN! HOW SWEET!

OHO! I SEE-A POET, ONE OF THE SAPS THAT COME OUT IN THE SPRING!

SIC' EM' BOOL!

HER 'ITTIE EARS

HER 'ITTIE NOSE

HER EYES THAT SHED

SUCH 'ITTIE TEARS

HEY?

HALP! MAD BOOL!

CRACK!

HO! HO! SIMP! HOLD THAT POSE! TH' MISSING LINK!

OOF!

?

I DIDN'T CHASE Y' A MILE F'NUTHIN' - GET OVER THAT FENCE - PAPA COWS LIKE RED SWEATERS!

HONEST I LAUGHED I WAS SO GLAD THE BULL DIDN'T HURT YAH!

TH' HONEY FROM TH' BEEHIVE IS NOT AS SWEET AS YOUR KISSES!

Reg. U. S. Pat. Off.; Copyright, 1931, by The Chicago Tribune.

ED

BET

— SO'S YOUR OLD GRANDA
— SHE'S TRYING
PALM ME OFF
THE REST OF TH
EVENING ON HE
GRANDMOTHER
SHE CAN DAN
WITH THAT BI

— I'M MRS. BUC
SO TIRED FROM
THOUGHT I'D COM
AND REST AW

BETTY

By C.A.Voight

—ER-ER- BETTY MAY I- ER-

—WHY OF COURSE RALPH

—MAY I BETTY?

—COME ON THE MUSIC'S STARTED

—LESTER- DON'T GO AWAY-: I WANT YOU TO MEET MY GRANDMOTHER, SHE'S HERE TONIGHT

?

—SO'S YOUR OLD GRANDAD !! —SHE'S TRYING TO PALM ME OFF FOR THE REST OF THE EVENING ON HER GRANDMOTHER SO'S SHE CAN DANCE WITH THAT BIRD

—WHAT DOES SHE THINK I AM ANYWAY — A HUMAN RADIO FOR HER AGED RELATIVES ? — GUESS I'LL GET INTERESTED IN SOME OTHER GIRL AND GIVE HER A LESSON—

—PARDON ME. AREN'T YOU MR. LESTER DE PESTER-? — I'VE HEARD SO MUCH ABOUT YOU FROM BETTY —

— AH- ER-YES INDEED

—IM MRS. BUCKLEY— I'M SO TIRED FROM DANCING I THOUGHT I'D COME IN HERE AND REST AWHILE

— ER- I'M SO GLAD YOU CAME IN — I'M IN HERE DOING A LITTLE HIDING FROM BETTY— —YOU SEE HER GRANDMOTHER'S HERE AND BETTY'S TRYING TO SLIP THE OLD GIRL OVER ON ME—

—REALLY! WHAT A BORE!

— AS SOON'S A GIRL THINKS YOU'RE STUCK ON HER SHE FEELS YOU MUST ACT AS COURT JESTER TO A FLOCK OF HER ANCIENT RELATIVES

—THE OLD GIRL'S PROBABLY DEAF OR SOMETHING ANYWAY — I'M GOING TO STAY RIGHT HERE —

—OH—HERE YOU ARE LESTER! — AND WE HUNTED ALL OVER FOR YOU —

—AH-HA- I DETECT A SLIGHT TONE OF JEALOUSY!

— TO INTRODUCE YOU TO MY GRANDMOTHER BUT, I SEE YOU ARE ALREADY ACQUAINTED —

WH-A-A-T!

—OH—HO, BETTY- I HAVEN'T HAD SO MUCH FUN SINCE THE CENTENNIAL

gasoline alley

HIGH LIGHTS OF HISTORY

Chapter CXII: William Wallace, Hero of Scotland.

By J. CARROLL MANSFIELD

AT A TIME WHEN THE PERMANENT CONQUEST OF SCOTLAND BY THE ENGLISH SEEMED ASSURED, A GREAT LEADER APPEARED AND AROUSED THE SPIRIT OF RESISTANCE IN THE SCOTS. THIS MAN WAS WILLIAM WALLACE.

WITH A SMALL BAND OF DEVOTED FOLLOWERS, WALLACE WON RENOWN BY MAKING DARING RAIDS UPON THE SCOTCH CASTLES AND TOWNS HELD BY THE ENGLISH SOLDIERS.

SO SUCCESSFUL WAS WALLACE IN HIS WARFARE AGAINST THE ENGLISH THAT HE ATTRACTED A NUMBER OF POWERFUL SCOTTISH NOBLES, INCLUDING DOUGLAS AND BRUCE, TO HIS BANNER.

WITH AN ARMY OF 40,000 SCOTS, WALLACE CRUSHED THAT OF LORD WARENNE, NUMBERING 51,000, AT STIRLING ON SEPTEMBER 14, 1297, AND DROVE THE ENGLISH FROM SCOTLAND.

HE THEN CROSSED THE BORDER INTO ENGLAND, LAYING WASTE THE NORTHERN SHIRES. HIS VICTORIOUS ADVANCE WAS ONLY HALTED BY A LACK OF SUPPLIES AND THE COMING OF WINTER.

AS A REWARD FOR HIS VALIANT SERVICES, WALLACE WAS CHOSEN GUARDIAN OF SCOTLAND. HE NOW SOUGHT TO STRENGTHEN SCOTLAND'S DEFENSES AND RESTORE FOREIGN TRADE.

DETERMINED TO CRUSH THE SCOTS, EDWARD OF ENGLAND RAISED AN ARMY OF 10,000 HORSEMEN AND 80,000 FOOT SOLDIERS, AND WITH THIS MIGHTY HOST INVADED SCOTLAND (1298).

WALLACE LED AN ARMY TO OPPOSE THE ENGLISH AND A GREAT BATTLE WAS FOUGHT AT FALKIRK. THE SCOTS FOUGHT BRAVELY, BUT WERE BADLY BEATEN AND FORCED TO FLEE TO THE NORTH. ——•

DISCOURAGED BY THIS DEFEAT, WALLACE RESIGNED THE GUARDIANSHIP OF SCOTLAND. HE BECAME A HUNTED FUGITIVE WITH A PRICE ON HIS HEAD, HOUNDED AT EVERY TURN BY THE ENGLISH SOLDIERS. ——•

AFTER AVOIDING CAPTURE FOR A LONG TIME, WALLACE WAS AT LAST BETRAYED BY A TREACHEROUS SERVANT AND MADE A PRISONER BY HIS ENEMIES. ——•

TAKEN TO LONDON, LOADED WITH CHAINS, HE WAS MARCHED THROUGH THE STREETS AMID THE TAUNTS AND INSULTS OF THE CROWD. BROUGHT TO TRIAL, HE WAS SPEEDILY CONVICTED OF TREASON AND DOOMED TO DIE. —•

© McClure Newspaper Syndicate

AUGUST 23, 1305, WILLIAM WALLACE WAS PUT TO DEATH WITH ALL THE BARBAROUS CRUELTY OF THAT DAY. THUS PERISHED ONE OF SCOTLAND'S BRAVEST HEROES AND NOBLEST PATRIOTS. ——•

Another Page in This Series Next Sunday. Save Them! They Will be Valuable in Your School Work, as Well as for Home Study

CARTOONS

BY JUNIOR TIMES CARTOONISTS

HANS

PHILATELY AS AN EDUCATION

By Joseph Charles Stolz, Chicago.

Education goes hand in hand with the joy of collecting and investing and specializing in rare foreign stamps. It has been said that many business men would rather invest their money in rare stamps than in the best bonds on the market. The remarkable profits in philately are easily shown by real figures.

Stamps of Norway valued at $3.17, in the 1891 catalog were valued at $38.10 in 1926. The total value of the United States stamps in 1891 was $190.90 and in 1926 their value leaped to $1988.75. Now to get to the educational side of this wonder hobby.

The United States Geographic Board has taken the "H" out of Esthonia; so hereafter this little war-born country, which is located on the western border of Russia and has very strange, queer-looking tissue paperlike stamps, will be listed as Estonia.

The smallest postoffice in the United States is said to be located at Randle Cliffs, Md., less than eighty miles from Baltimore, Md. In this postoffice the postmaster hands out the letters as the people come in.

The rarest stamp in the world is the 1-cent British Guiana of 1856, of which only one copy is known to exist at the present time. This stamp is printed on magenta-colored paper; recently an American collector paid $32,500 to obtain this stamp for his collection.

In the year 1891 there were only eighty-seven different stamps for the United States.

During the year 1925, according to the third assistant Postmaster-General, Robert S. Regar, the average American wrote 114 letters and spent $4.69 for postage.

The increase in letter writing is vividly shown by the Detroit postal receipts for the month of July in 1925 when the receipts were more than $9,000,000. In 1901 for the same month the receipts were $631,141.

There are more than 63,000 different varieties of stamps; Europe having 23,000 and the other smaller countries having altogether some 40,000. Four thousand new stamps were issued by the governments within the years, 1924-25.

The highest price ever paid for a single stamp, was for the British Guiana, of which I already explained. New Guinea is the name of the former New Britain, now a British possession, but once a part of German New Guinea. This island was known as New Britain, though it used stamps of Australia, surcharged "N. W. Pacific Islands." These stamps are now very rare, as they were withdrawn some time in 1924-25.

The four heavy seasons for the postoffices are April, July, October and January. The largest single order for any one day during 1925 was for 167,000,000 stamps. The rural routes in the United States have an average length of 1,223,391 miles and serve over 6,598,178 families. There are more than 45,189 rural routes.

Did you ever think of this: That America was discovered on the eve of the thirteenth of the month? Thirteen original colonies; first flag, thirteen stars, and thirteen stripes. National emblem, "American Eagle" thirteen letters; "E Pluribus Unum," thirteen letters? In 1902 the 13-cent Benjamin Harrison stamp was issued but discontinued in 1921. Various attempts were made to once again reissue the thirteen historical Benjamin Harrison stamp, but nothing was ever heard of it.

(To be Continued.)

PARAGRAPHS

By Antonio C. Correa, Jefferson High School

Education is the emptying, not the filling of the mind. So with this thought in mind, I wish to present the following sensible paragraphs:

Trying a thing is never in vain.

Think of yourself as already the thing you want to become.

The hardest fight one has to make is the fight with self.

The royal road to success is self-culture; mind-culture.

A man becomes like the company he keeps.

Have self-confidence and faith in yourself and you will have all the progress in the world.

You can do what others have done.

After you know what you want, get it.

Think for yourself.

Master your mind; don't let your mind master you.

Failures are only stepping stones to success.

3 PRIZES

For securing just one New Reader for One Month to The Times

Never before has The Los Angeles Times ever made such a wonderful offer to boys and girls for securing one new subscription. Just think of it! Kites, marbles and tops, and all for one subscription! Imagine the kick you'll get out of flying the kites; the marbles that will be the envy of every boy in the neighborhood and the way you can outspin the others with the tops. Just get one good new subscription for one month or longer (and you need not send the money with the order.) **Let's Go!**

50 MARBLES ∴ 3 TOPS ∴ 2 KITES

TWO E-Z-FLY KITES

Two Kites—Yes, Two Complete

E-Z-Fly Tail-less Folding Kites—Fold up when not in use—ready to fly at a moment's notice. A boy is fortunate to have one kite. You can be doubly fortunate and have two kites along with the three tops and 50 marbles.

THREE TOPS

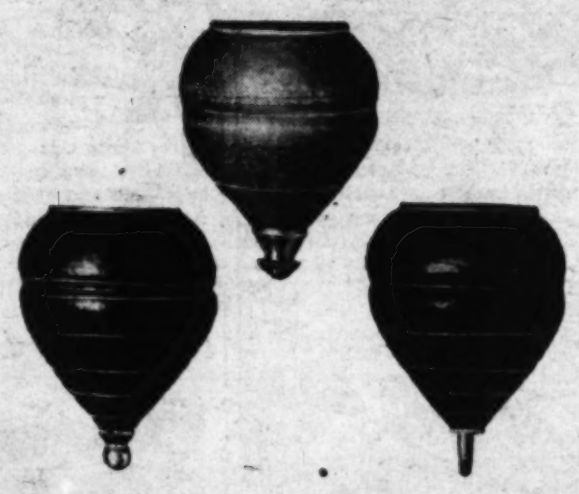

One red, one blue and one green top. Ball bearing that will spin with the best of them. These three tops included with the 50 marbles and two kites for securing just one new reader to The Times for one month. No money to collect.

Many Other Prizes—Write for List

Special For a Short Time Only

Rolmonica
Secure 3 new one month subscriptions (for one month or longer.)

Boy's and Girls' Roller Skates
Secure 2 new one month subscriptions (for one month or longer.)

Wonder Telescope
Secure 2 new one month subscriptions (for one month or longer.)

Times 30-30 Bullet Airplane
Comes ready to assemble. Can be your very own for securing just 3 new readers for one month or longer **Remember that a three month subscription, paid in advance to this office, counts as two one month subscriptions.**

The LOS ANGELES TIMES, Los Angeles, California.
Kindly deliver THE TIMES, Daily and Sunday, for one month or longer, for which I agree to pay 90c per month upon presentation of bill.

Route No. ..... 1st Subscriber's Signature .....
1st Subscriber's Address .....
Apt. ..... Phone ..... City .....

Route No. ..... 2nd Subscriber's Signature .....
2nd Subscriber's Address .....
Apt. ..... Phone ..... City .....

Write Here the Name of Prize Wanted .....
Prize Winner's Name .....
Prize Winner's Address .....
.....
Phone ..... School ..... Age .....
K-T-M

Please Read This Before Sending in Orders

A new subscriber is one to whom The Times has not been delivered by carrier for the past thirty days. A renewal is not a new subscription. A change of name at the same address is not a new subscription. Prizes are given only to boys and girls (18 years old and under) who secure subscriptions only through their own efforts.

Do not solicit in apartment houses. We have an apartment house division.

Send all orders direct to
Jr. Sales Division, Room 16, Circulation Department
Los Angeles Times
Phone MEtropolitan 0700 Station 133

(Continued from Page 8)

"I'm sort of puzzled myself," admitted Tommy. "Here we are, nothing unusual about this place," and he glanced up at a huge structure of gray concrete. There were fourteen floors of conventional height, with rabbit-like windows cut in each one. On the ground floor, swinging doors invited one to enter the Hibernian Bank. "Humph," said Chico, thinking of the copper, "he must have been stringing us. It's all a lot of twaddle." And he entered a narrow door to the left, which led to the elevators and offices above. Tommy caught his breath as the operator sent the car lunging into space. "1222," he managed to gasp, and stumbled none too steadily out the door. "Down the hall and turn to your left," directed the elevator man, in his singsong voice. The boys obeyed, walking softly down the marble hallway. "Gee, some place," confided Tommy. "Our friend, Dr. Samson, must be wealthy." But surprises were just starting to occur. When the boys opened a shining glass door, with neat gold lettering upon it, neither of them felt prepared for the subdued grandeur awaiting them. The room they found themselves in, seemed a miniature palace. There were the thickest of rugs, fine old mahoganies, glowing lamps, all with misty lights—fine oils upon the walls, and many freshly cut bouquets. Tommy stood as though transfixed, hardly paying attention to the person, who, gowned in crisp linens, inquired, "What can I do for you?" Chico was bereft of speech, unable to do anything save twirl his cap in his hands.

Tommy, however, managed to stutter, "We wanted to see the doctor." "Ill?" asked the girl at the switchboard, "is it an immediate case, or could you come back?"

"I must see the doctor at once," said Tommy truthfully. "Fact is, we traveled a long way, just to consult him." The girl in her crisp linen dress, was busy fingering the rubber tubes before her. "Hello," she said at last, "two young chaps, who have an immediate need . . . shall I send them in?" She smiled at the answer, and indicated a polished door of dark mahogany. "Walk right in," she invited. For the first time, since he had left Larose, Thomas Martinez felt some sense of misgiving. His heart was beating so fearfully within him, he felt sure Chico must be conscious of the great fear that laid hold of him. He must, however, see the venture through, so he placed his hand upon the knob, and entered a second sort of glorified sanctum. It was not as brightly lit as the reception room, and so he had difficulty in discerning the tall woman standing by Dr. Samson's desk, to the point of painful thinness; garbed in immaculate white, but—

When she finally emerged from the thick shadows about her, he discovered an extremely slim girl, garbed in white. Her eyes were small, and of a vivid green; a sharp contrast to her mouth, which was grotesquely large, compared to her other features. Her hair, Tommy noticed, was flame red. She fascinated the boys, and her voice, when she spoke, matched her peculiar appearance. It held a heavy, masculine note. "Dr. Samson is away," she said briefly, "left fifteen minutes ago on a short trip, but he expected to be back in the morning. Will you return?" Her piercing green eyes seemed to strip Tommy's soul bare of its subterfuge. He started to say, "No," but ended by making an appointment. Still he dallied in the doctor's inner office. Chico could find no reason for his foolish prattle, but felt sure it must have some bearing on their quest.

"What a lovely paper weight," Thomas Martinez suddenly exclaimed, swooping his hand across the doctor's desk. "May I look at it?" The nurse smiled, as she placed some instruments in the sterilizer. "That is quite a novelty. Dr. Samson prizes it highly. A prince in the East Indies sent it to him.

Tommy was examining it carefully. "I never saw one like that," he exclaimed, "thank you for allowing me to study it," and he backed out the shining doorway, into the dimly lit reception room.

"What now?" asked Chico, a bit impatiently. "Honestly, Tommy, you wear my patience out. What did you mean by all that senseless gabble?"

"That was my cover-up stuff. It just occurred to me that I wanted a sample of this doctor's writing, and so sooner did the idea strike me, than I procured it."

"Yes, you did," scoffed Chico. "I suppose you reached in his desk and, got away with the blank book."

"Say, be good, Chumbo! Tommy. Why, I'll bet a dollar cash his signature stamped upon it, and as soon as we find a room, we'll hold it up to a mirror, and match it with the note, you have in your pocket. If it is the same, things don't look too rosy for Dr. Samson."

Chico had nothing to say. Tommy's quick wits had won another important issue, so he decided to refrain from comment, and when finally they located a room, close to the bank building, he was visibly excited when the blotter was held close to a looking-glass. Then both boys whirled toward each other, surprise and chagrin written in their eyes. "It is nothing like this other writing," Tommy cried. "Then how does all this mystifying puzzle match up? He is the man who kidnaped Armine, that we know. This woman in his office is shielding; I feel it, don't you?"

"She was an odd character," said Chico carefully, "such eyes."

"Granted, she is shielding Dr. Samson, who then wrote these notes, gave you the brown suit, and the cracked mirror? Whose face was that reflected in it, the day poor Armine disappeared? And above all, who is shadowing us so closely?"

"And why?" asked Chico practically, "for every crime, there must be a motive."

"Doubtless," commented Tommy, staring into the busy thoroughfare below them, "but right now, I'm hopelessly at sea."

(To be Continued)

POINT WINNERS IN STORY CLASS

(Continued from Page 2)

Bob scowled darkly, said something that probably meant goodbye, and strode away. Going over his grievances, real and fancied, mostly the latter, he blamed Ed for everything.

"It's all Ed's fault," he muttered, 'she was my girl till he came along. She just likes him 'cause he's an athlete. I could be a better athlete than he is, but my studies are more important, and one can't do both." He tried to assure himself, but it sounded weak, inasmuch as Ed was an "A" student. It was very inopportune that he should meet his friend while in this frame of mind, but fate must have her way, so meet him he did.

"Hello, Bob," greeted Ed cheerily. Whereupon Bob launched into a bitter recital of his woes. Ed listened, amazed, at being blamed for all Bob's troubles. His amazement gradually turned to a cold anger, at the rank injustice of it. After one particularly scathing remark, Bob found himself on his back, looking up at Ed, who said, icily: "Listen, Fat Boy, it's about time you got wise to yourself." Without another word, he turned and walked away.

Bob lay where he was for long seconds. To be knocked down by Ed, whom he outweighed by twelve pounds, was the height of humiliation, but the words hurt even more. "Fat Boy," he muttered savagely, "I'm not fat. Well—maybe I am a bit flabby, but I'll show him. I'll train, and inside of a month I'll give him the beating of his life, I'll start in tomorrow. 'Get wise to yourself, eh?' Alright, I'll start right in now, instead of tomorrow." So thinking, he retied his shoes, to make sure the laces wouldn't trip him, and ran the rest of the way home.

The school was surprised to see Bob, usually a heavy eater, start missing lunch and training. The reason, it was rumored, was that he was scheduled to clash with Ed over Mildred. The money Bob usually spent for sweets, he saved and paid as his dues at a gym. At first, it was hard to resist temptation, but as time went on, and his flesh grew hard, soft food no longer tempted him, and he began to enjoy training. He found himself thinking more clearly; home work that he formerly dreaded, now came easy. He was pleasantly surprised when his geometry teacher complimented him on the improvement in his work. Classmates who had formerly seemed quite distant, were now very chummy, and he found himself making friends easily. "Gee, I hate to have to lick Ed, but . . ." he mused regretfully as the end of the month drew near.

The end of the month was at hand! Ed was on the athletic field when Bob walked out. Strange that everyone seemed to have some business that made it necessary for him to be at hand. Spectators held their breath to make sure they would not miss a word Bob said, but his actual statement when given, was the biggest surprise of the year.

"Pal, the only thing unpleasant about this whole affair is that I've been such a fool. I've been a conceited, selfish fool, and I'm ashamed of myself. I'm going to be a gentleman for everything I have said about you, and thank you for making me 'Get wise to myself.' I know now what a fault-finding whiner I've always been. Will you . . . that is . . . would you." He finished hesitatingly—putting out his hand. "Sure!" said Ed, gripping Bob's hand. "And now you listen to me. Mildred isn't my girl. She thought you were getting too sure of your ground, so she arranged that little plot to wake you up."

"Come on!" cried someone. "Let's have our workout before these two fellows start crying on each other's shoulders."

LETTER BOX

Dearest Girl:

Bright was the day and pleasant was the morning when I took hold of a pencil and a sheet of paper to address you these few lines. I am always happy when I hear or receive something from you. Yes, Aunt Dolly, I am not worrying, even a little bit, but you know the only thing that worries me is that I did not see your appearance. So please may I have the right to ask one of your pictures? Here I have got a cousin that wants to be introduced to you. He is very eager to enlist in this association of ours. I hope you may accept him as one of our active members. His name is Dioksin Tionga and he is 14 years of age. His letter is with mine or below. Hoping for your favorable reply, your eternal one,

[Signed] CHUNG TECK SON
Lopak Agricultural School, Siasi, Sula, P. I.

Dearest Aunt Dolly:

I was indeed surprised to see something nice hanging on the coat of my cousin. When I asked him where and how did he get it, he told me just to write only a few lines of words to you. Now I have tried my best to write below his letter, 'cause I am afraid you may not accept me as one of your members. Hoping to hear from you soon.

[Signed] DIOKSIN TIONGA

Dear Aunt Dolly: Hullo! Long Dear Aunt Dolly:

Hullo! Long time no hear from you, porque? I'd like letters, heaps of them. Don't forget my address, for gosh sakes! I'm still working on my Western serial, reincarnating it, as it were, or is it? The titles of a few of the wild and woolly characters are: Shootin' Scott Crosby, Lazy Louie Bradley and, last but not least, Handsome Harry Hall. Oh, this serial is to be a humdinger, I vouch for it. Anyway, I'm going to be a gentleman for everything I have said about you, and thank you for making me 'Get wise to myself.' I know now what a fault-finding whiner I've always been. Will you . . . that is . . . would you." He finished hesitatingly—putting out his hand. "Sure!" said Ed, gripping Bob's hand. "And now you listen to me. Mildred isn't my girl. She thought you were getting too sure of your ground, so she arranged that little plot to wake you up."

"Come on!" cried someone. "Let's have our workout before these two fellows start crying on each other's shoulders."

What do you think would be a good topic for a weekly column for the Junior? I thoroughly understand woodcraft. I have made all types of camps (good and otherwise). I could explain the rudiments of hiking, swimming, high-diving, or what have you? I have ridden since I was able to sit the saddle; being the only one in the district able to ride Bucking Jinny (a mountain canary I owned when I was eight). Perhaps I could help some of the fellows with scout tests through a column.

Last but not least, I might attempt a humor column. Enough business, don't you think so? Gee whiz, time for dinner, guess I gotta go. Please, oh please, send the photos you promised of yourself, Bill and Pal. I'll always believe (right or wrong) that you named him after my Pal. Please write a whoopee western Pal—who threw that brick?

[Signed] SIMON O'CONNELL
Phoenix Ariz.

Dearest Aunt Dolly:

Your darling letter came yesterday and it furnished the inspiraton for six more thrift jingles. I hope you like the product just a tiny bit as much as I love the inspiration. At any rate, I hope my influx of jingles doesn't bore you. I am now working on a short story. I do hope I complete it before the short-story contest closes, because I am so anxious to be able to flaunt a wonderful writers' club insignia. But it's the usual story; I am hard pressed for time. However, I manage to squeeze in a few minutes to work on it. Isn't this pen terrible? My trusty fountain pen had a breakdown from overwork. You see, aside from school work, I have rewritten my story twice, and torn it into shreds both times. When my pen learned how futile all its efforts had been, it just laid down and died from exhaustion and disappointment. I don't suppose it was really dead, though, for the 'pen doctor' is making a grand attempt to restore it to good health. I did want Santa Claus to bring me a typewriter, but he left it home (at the North Pole) so your poor eyes shall have to endure my terrible handwriting for another year. But I'll relieve your agony at least for a little while now.

With lots of hugs and kisses (don't let the postman get them,) I am, lovingly,

[Signed] LILLIAN HURWITZ,
Santa Ana.

FLOWERS AND GEMS FOR EVERY MONTH

By Walter Baker, Age 10 Years, Latham Elementary School, High School, Los Angeles

How many of you juniors knew each month has its gem and its flower? Here are the gems and flowers of all the months, together

JANUARY

Gem, garnet. Flower, snowdrop. Work hard. Be neat and cheerful. Cultivate carefulness.

FEBRUARY

Gem, amethyst. Flower, primrose. Fight laziness. Do not be indifferent. Concentrate on your work.

MARCH

Gem, bloodstone. Flower, violet. Be loyal to your friends. Learn the value of silence.

APRIL

Gem, diamond. Flower, daisy. Have patience. Hold your temper. Accomplish what you attempt.

MAY

Gem, emerald. Flower, hawthorn. Always control yourself. Give the other fellow a hand.

Gem, pearl. Flower, honeysuckle. Be self-reliant. Do not give away to restlessness.

JULY

Gem, sandenyx. Flower, poppy. Do not borrow. Plan carefully. Keep calm.

SEPTEMBER

Gem, sapphire. Flower, morning glory. Be orderly. Respect a confidence. Do not meddle and criticise.

OCTOBER

Gem, opal. Flower, hops. Forget hard knocks. Be enthusiastic in you work. Concentrate.

NOVEMBER

Gem, topaz. Flower, chrysanthemum. Stand erect. Do not carry gossip. Respect yourself.

DECEMBER

Gem, turquoise. Flower, holly. Give few confidences. Be enterprising and far-sighted.

WORDS OF ADVICE TO CONTRIBUTORS

(Continued from Page 1)

soundly through the "formation" period, and if you stand by us, we will stand by you.

Take our story writers, for instance. Not one out of a hundred has the least idea, as to what comprises a really good yarn. They forget that each story must have a plot and a climax, no matter how brief. A mere stringing together of words, with a weak, uninteresting ending, does not spell success. And this is our main trouble at present. With the exception of one or two authors, we are not receiving usable material. Hundreds of yarns, with bread-and-butter endings and weak plots, are being submitted. They are not fit to publish. The construction simply does not hold, and this is essential; your plot and climax must click, or your story finds it way to the waste-basket.

Get away from insipid stuff. The newsboy, who has a widowed mother, is struck down by an automobile, and finds the beautiful woman at the wheel, a fairy god-mother, etc., is a beautiful example of what we do not want. Give us fanciful, delightful tales for small children—as we are low on this sort of thing. We also want seminary stories; campus doings; adventures of boys, playing up grit, and brawn, and moral courage, minus moralizing—this ruins many a good contribution. Get away from "dream" endings, "Johnny awakened and found his hideous experience only a dream." This is another strong taboo! My most valuable hint is—work out your plot on paper; see if it carries the desired punch, which results in reading interest. Then shape up your characters; being sure they are real and true to life. Above all, watch style and climax—also suspense. Keep your reader on tip-toe, never knowing how the story eventually turns out. Alex Melancon's "Cracked Mirror" is the best example you could have of this sort of thing. Note how he plays with your interest. Only a professional can do this sort of thing. But what one boy has accomplished, a thousand can do as well. If you are sincere in your desire to write, and really wish to learn the game, follow our hints, and, above all, read and then read some more. Contrasting successful stories with your own, means rapid progress.

3 PRIZES
For securing just one New Reader for One Month to The Times

PHILATELY AS AN EDUCATION

By Joseph Charles Blank, Chicago.

Education goes hand in hand with the joy of collecting and investing and speculating in rare foreign stamps. It has been said that many business men would rather invest in rare stamps than in the best bonds on the market. The remarkable profits in philately

Los Angeles Times
SUNDAY MAGAZINE

April 14, 1929

It's a Gift

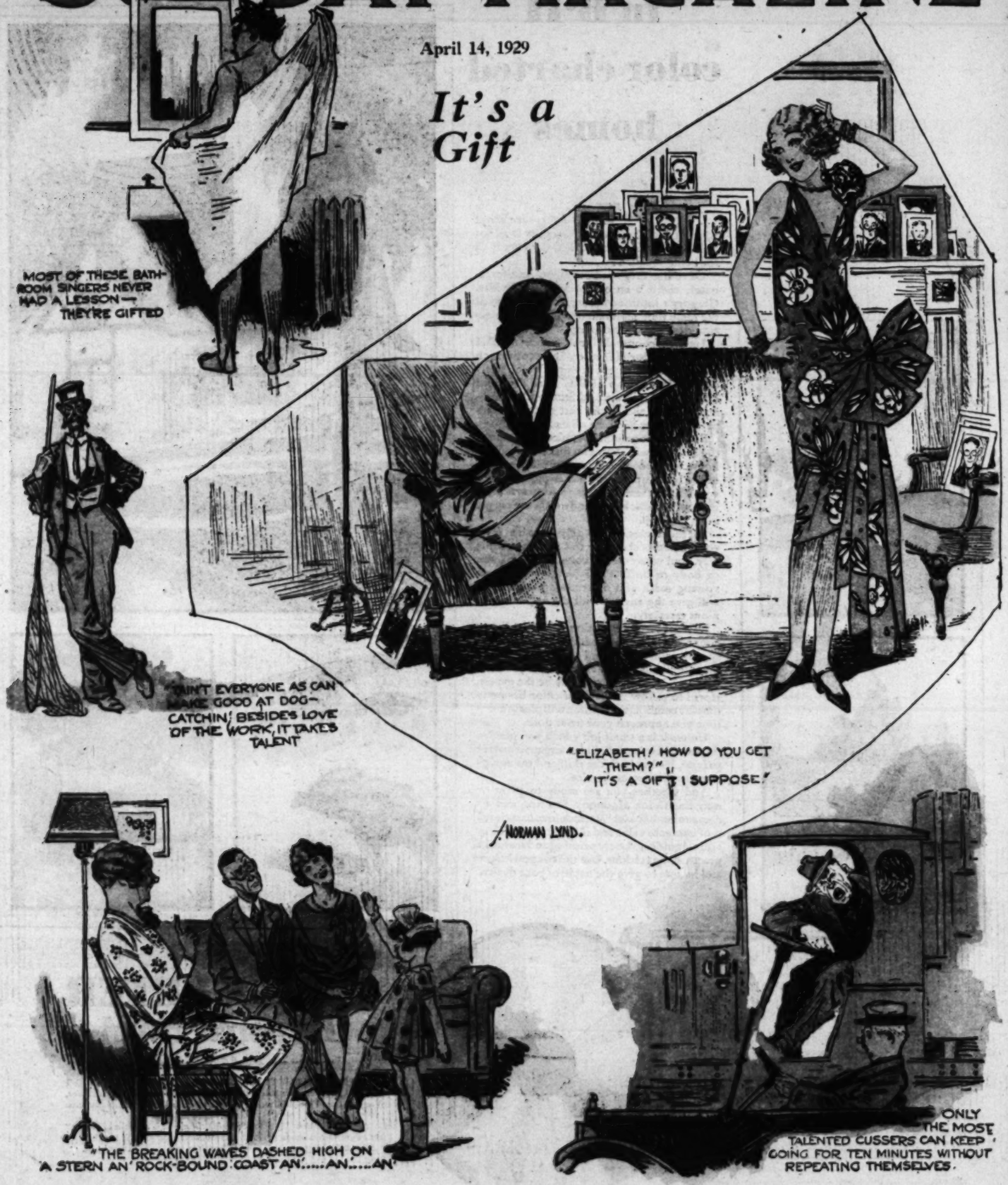

Concluding "The Dark Island," by Charles Collins and Gene Markey, a complete novel

Carnations

Years of time and an infinite amount of patience have been required in the development of the Carnation from the old-fashioned "Pinks" of years ago to its present point of perfection. "Perfection" is the word that can well be applied to the sterling novelties and standard sorts herewith offered. These varieties are unsurpassed in their particular colors.

SPECTRUM. An immense flowered light scarlet.
E. K. HARVEY. Ground color pure white, stained and marbled deep rose.
Above varieties, 25c each, or $2.50 per doz.

BETTY LOU. Deep rich rose.
EDNA. Pure rich scarlet.
JEWEL. Shell pink, petals deeply fringed.
SUPER SUPREME. Beautiful light pink.
WINSOME. A pleasing shade of salmon pink.
YANKEE GIRL. Light rose pink. Bright and showy.
ELDORA. Ground color pure white. Penciled with scarlet.
ARCTIC. Pure white. Intensely fragrant.
Above eight varieties, 20c each, $2.00 per doz.
ROOSEVELT. Rich crimson maroon. Clove scented.
HALOWARDEN. Dark, rich crimson maroon, intensely fragrant.
Above two varieties, 15c each, $1.50 per doz.

SPECIAL OFFER. One each of these dozen magnificent varieties, $2.00. Post Paid.

Howard & Smith

Nurserymen and Landscape Architects

P.O. Box 484, Sta. C, Los Angeles.
City phone service, ANgelus 3183.

Retail Sales Department,
Beverly Blvd., Montebello

Note: We have discontinued our retail store at Ninth and Olive.

Internationally known Nurserymen and Landscape Architects for 35 years.

$30,000 for SNAPSHOTS in Eastman Photographic Contest

Come here for entry blanks and film

Last month the Eastman Kodak Company announced the greatest photographic contest ever conducted for the amateur—a contest offering 1,223 cash prizes for interesting snapshots, from $2.500 down. It is still on, and all who enter have an equal opportunity to win.

If you haven't any snapshots yet, come to Kodak Headquarters tomorrow. Ask us for the details. Stock up with plenty of film from our fresh supply and begin taking the snapshots that may win you a large cash prize. If you have already entered one or more snapshots, don't feel you've submitted enough. The more pictures you send in, the more likely you are to win.

Remember, we are always glad to help you all we can. Our finishing is the prize-winning kind—expertly done and promptly returned.

Eastman Kodak Stores

(Incorporated)

643 South Hill — 510 S. Broadway

731 So. Broadway

COLLEGE BOOT SHOPS

524 So. Bdwy.
251 So. Bdwy.

Three Convenient Locations:
our direct imports "french" and—

Deauville Sandals NOW

"Deauville" Sandal
—Natural tan.
—all white or beige and white at $8.50.
—also with Cuban heel.
$7.50

"Vienna" Sandal
—all white.
—all natural tan.
—tan and white or brown combine.
$5.95

Created especially to fit even the most narrow feet.

Choose from this most glorious and fascinating array

—o—

over 75 styles

—o—

your correct size is here

"Vienna" Sandal
—all white.
—tan and brown.
—tan and white.
—white with beige or brown.
$5.95

"Deauville" Sandal
—all white.
—beige and brown.
—tan with red or green or white or brown.
$7.50

At These Feature Prices
CHOOSE COLLEGE SANDALS

PRACTICAL RECIPES

CHEESE GINGERBREAD

2 cups Globe "A1" Flour
¼ teaspoon salt
1 teaspoon soda
2 teaspoons ginger
1 cup light molasses
¾ cup grated American cheese
½ cup sour milk
1 egg

SIFT the flour, measure and sift again with the salt, soda and ginger. Place molasses and cheese in a mixing bowl, stand bowl in boiling water and stir mixture until cheese is melted. Remove from hot water, add flour mixture, sour milk and egg, mix, beat until batter is smooth, pour into buttered baking pan and bake in a moderate oven about 30 minutes.

64 Page Recipe Book Free
Write Globe Mills, Los Angeles, for your copy.

ITALIAN GNOCCHI

½ cup Globe "A1" cornmeal
¼ teaspoon salt
1 egg, well beaten
2 cups milk
½ cup grated cheese

PLACE 1½ cups milk in a saucepan over low fire and bring to boiling point. Place cornmeal in a double boiler and add ½ cup cold milk, stirring until smooth, add salt, add hot milk and stir over fire until mixture reaches boiling point, then place over boiling water and steam for half an hour. Remove from fire, add the beaten egg and half the grated cheese, mix well, pour into pan to depth of half an inch and allow to cool. Sprinkle with remaining cheese and bake in a moderate oven until brown.

GLOBE "A1" FLOUR

FOR EVERY BAKING PURPOSE

Los Angeles Times
SUNDAY MAGAZINE
Los Angeles, Cal.
April 14, 1929

There's no color guesswork in B·H "color charted" homes

The way to Beautiful Homes

The Gregorys are about to paint their house. Mrs. Gregory is all for individuality in color but Mr. Gregory is all for being practical.

Of course they are both right. And fortunately there is an easy way to satisfy Mrs. Gregory's intuitive feeling for color and at the same time maintain Mr. Gregory's practical desire to choose safely.

Let them choose their colors from the B-H Exterior Color Harmony Selector which takes all the guess-work out of color selection. It is made up of B-H Pure Prepared Paints and Concrete and Stucco Coatings—ready mixed and of the best materials tempered to meet Western climatic conditions.

Based on the natural laws of color harmony, the Selector will show you that a half timber house will become a colorfully pleasing part of the landscape if its body is painted light cream and warm drab, its trim carmel blue, the roof metallic brown and touches of purple in its awnings.

All the houses on this page have had their color schemes chosen in this sure and simple way. And whatever the color problem—trim or body or both—the Selector with its revolving mask and determining color slots will give the answer with the same harmonious certainty.

With the color question firmly settled in your mind by the help of the Selector you can specify paint brands and colors so definitely that the results will be exactly what you have pictured. Though your choice be the gayest, it will so follow the laws of color harmony that the combination chosen will please every time you approach your front door.

Unless it is a small job which you plan to do yourself, it is advisable to engage a master painter. He has both the skill and the equipment to give expert service.

And whether you are ready to paint or not, the Color Harmony Selector and its companion booklet "Harmonious Exteriors" is of immense value and interest to you. They are real guides to house painting and are full of practical suggestions. Use the coupon below and be sure to give the name of your dealer.

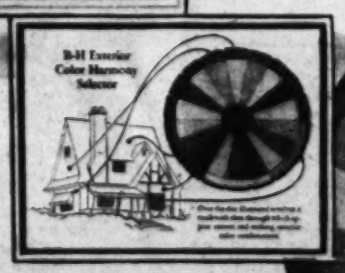

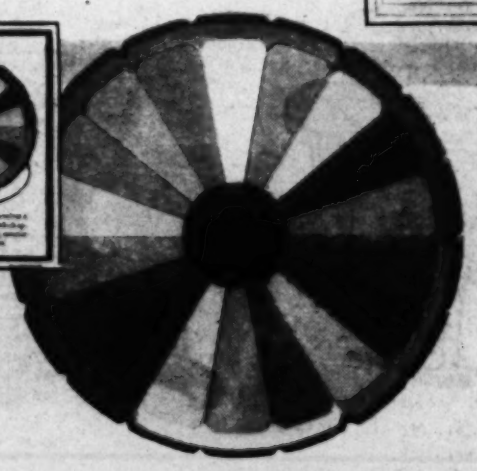

Clip this Coupon for Color Harmony Selector and Booklet

BASS-HUETER PAINT COMPANY, 2240-24th Street, San Francisco
Attention Home Beautiful Department
Enclosed is 10c (stamps or coin) and the name of my paint dealer.
Please send me the B-H Color Harmony Selector and booklet "Harmonious Exteriors" regularly 25c each. L.A.T.

My name .....

Street No. or R.F.D. ..... City .....

My dealer ..... Address .....

Note: I have in mind painting a stucco ☐, wood ☐, half timber ☐, shingle ☐ house

BASS·HUETER *Prepared Paint*

also Stucco and Concrete Coatings

BASS-HUETER PAINT COMPANY—makers of Satin Eggshell Finish, B-H Brush Lacquer, Superior Shingle Stains, Luxurlac Enamel and Varnish Stains, Versatile Spar Varnish, Oversize Floor Enamel and other quality products.

Northern Division	*Central Division*	*Southern Division*
1022 First Avenue South	2240-24th Street	117 Wilhardt Street
Seattle, Washington	San Francisco	Los Angeles

Don't Be Fat

Thousands Astounded by This Wonderful Easy Treatment Which Often Takes Off Fat as Rapidly as a Pound a Day

Try It FREE

CONTINUED FROM PAGE 29 — CARE OF THE BODY

can be drained through the same channels of means of which it came there. Let your dentist clean the teeth thoroughly. Let him remove all tartar—all decay. Let him put in all fillings, bridgework or other constructive dentistry necessary.

Gall stones, congestion, hardening and other LIVER DISORDERS are primarily caused by CHRONIC CONSTIPATION

Get at the root, remove the source

Dr. MARTYN'S FREE X-RAY EXAMINATION

Has been the means of starting countless sufferers on the road to health. Take advantage of this unusual offer and see for yourself where your trouble lies. We offer you absolutely Free our competent X-ray examination, analysis and report showing the cause of your trouble. Merely present this ad at our nearest office within seven days.

If You Are Sick Look to Your Spine

MARTYN X-RAY CHIROPRACTORS
PALMER GRADUATES TM
Hours: 10 to 1, 2 to 5, 7 to 8:30.

LOS ANGELES—500-508 Pantages Theater Bldg., 7th and Hill. Phone TU. 9930.
PASADENA—213-216 Slavin Bldg., Colorado and Fair Oaks.
LONG BEACH—303-305 Heartwell Bldg., Ocean and Pine Ave.
SANTA ANA—412-416 Otis Bldg., Fourth and Main Sts.
SAN BERNARDINO—313-316 Platt Bldg., Fifth and E Sts.
Other California Offices: San Diego, Fresno, San Jose and Bakersfield.

New Hearing FOR THE DEAF

New Invention

Universotone

Do you want hearing—true, natural, undistorted—relief of the kind that will restore to you the unhampered enjoyment of conversation, music, sermons, lectures? Here it is.

DEAFNESS CONQUERED

Lost or Failing Hearing Rebuilt

This is not a treatment—not a makeshift device, it is a new type instrument, pronounced by leading scientists of two continents as the most perfect means ever devised for the relief of impaired hearing.

American Phonophor Corp.

Suite 413 Brockman Bldg.
530 W. Seventh St., Los Angeles, Calif.

'Keep a Clear Head'
—Free from Sinus and Ear Trouble; Flu or Catarrh

At the slightest sign of a Cold, use

NOK-I-TER

NOK-I-TER clears the head and throat; —opens the nasal passages; permits free breathing; soothes the irritated membrane.

NOK-I-TER is easy and pleasant to use—an expensive atomizer no longer necessary. Our new Nasal Cup comes with each bottle, for your convenience.

Start using NOK-I-TER today, this new pleasant way,—neglect over night often leads to serious trouble.

Sold by all Owl and other leading druggists, with money-back guarantee.

Write for our free booklet, entitled "Keep A Clear Head."

Nokiter Pharmacal Co.
Dept. 411, Pasadena, Calif.

Are You Ruptured

Selling Trusses is one thing, but holding Rupture is quite another matter. Our business is holding Rupture. Have you had a free demonstration of THE UNCLE SAM TRUSS? If not, you have missed something, "muffed the ball" as it were. Find out for yourself about this greatest of all Trusses.

Fitted Only by H. E. HOPKINS
Member Uncle Sam Truss Assn. of Buffalo, N. Y.

R. L. SCHERER
736 South Flower St., Phone TR. 6377

CONTINUED FROM PAGE 29 — CARE OF THE BODY

toxication factors are the primary forces. Most of the time, facial tremors, twitches, and so on, tend to disappear of their own accord. The average child who has them outgrows them.

One of the things which should not be done when a child has a tremor or twitch in any part of his face is the constant hounding and harassing. Don't focus his attention on it perpetually, continuously. Let him alone. Let him indulge it to some extent if necessary. Instead of hounding and harassing him, get his earnest and sincere, yet gentle co-operation. The very intensity of persecution tends to accentuate the twitch.

Again, a gentle reminder given with good cheer or a smile will tend to relax and, at the same time, to secure the earnest co-operation of the child.

• • •

The Peanut

Q.: Since the peanut is classed as a legume, would you advise its use with vegetables and cereals instead of the fruits?

A.: True—the peanut is classed as a legume. Unlike most of the legumes, however, it contains mostly fats instead of proteins.

You are probably familiar with the fact that peanut oil is a by-product of peanuts. Peanut oil, incidentally, is one of the finest salad oils available. It is just as good as any of the cereal oils such as corn oil, and very much superior to the animal oils expressed from animal fats.

The oils and fats in dietetics will mix with practically anything. The fatty fruits such as the avocado are compatible with all other fruits. Olive oil is compatible with all fruits, vegetables and cereals. The same is true of peanut oil and peanuts.

Although peanuts are cheaper than any of the other commercial nuts, yet it is more advisable, for ordinary purposes, to use the walnuts or pecans.

The peanut is a highly concentrated food, very rich in nutritious material. It is an excellent food for the full-grown, healthy man or woman, or for a grown child.

The other nuts, however, are much more easily available and convertible into the essential body substances. For the sick and ailing, the other nuts are much more advisable than peanuts, although this does not necessarily mean that the peanut is an undesirable item of food.

• • •

Diagnostic Laboratories

Recently I wrote an article about laboratories. There seems to be some misunderstanding as to its intent.

It was furthest from my mind to imply that laboratories have no value or that the result of their diagnoses should not be taken as accurate.

The purpose behind the article was to counsel extreme caution and a countercheck on laboratory diagnoses which might mean life or death.

When it becomes a question of surgery or no surgery, the results or the accuracy of a laboratory should be cross-checked by another laboratory doing the same test.

The margin of human error is such that in a serious case there should be no question or doubt. This is particularly true in the diagnosis of cancer. The tissue variations are so very great and the individual peculiarities have such a wide range that before a definite, clear-cut diagnosis is accepted, the confirmatory reports of several laboratories should be secured.

This was the sole intent of the article. It did not impugn the honesty of the laboratory or of the collaborating surgeon and should not be considered in that light.

ARE YOU
A SICK WOMAN?

If so, don't continue to drag out a miserable existence. PRIMEDA BALM (formerly called Balm of Figs) is a mild, inexpensive, home treatment for women suffering from female weakness. Its success covers a period of over THIRTY YEARS. Descriptive booklet sent FREE upon request.

MRS. CLARK BACON, 247 N. Record St., Los Angeles. PH. ANgelus 1349

GUARANTEED DENTISTRY

Dr. Mitchell's PORCELITE (TRADE MARK REGISTERED) PLATES

'PORCELITE' IS ALWAYS LIFE-LIKE

are made to defy detection. They contain NO RUBBER, NO METAL and NO CELLULOID, and faithfully reproduce the beautiful pink shading of healthy gums. These dentures leave nothing to be desired from the standpoint of utility, durability or appearance. Permit us to demonstrate without obligation.

Best Plate Value West of Chicago

GENUINE TRUBYTE TEETH. (Beware of imitations.) Many dentists charge $50 for a similar plate. They are the lightest, most artistic, tight fitting, natural looking plate ever offered at the price. Gum-like pink fronts. Absolutely guaranteed against breakage.

Either Set $12.50

PAINLESS METHODS

All Plate and Bridge Work is done on the premises in two finely equipped laboratories. We, the personnel, actually perform the work, by PAINLESS METHODS, and

ALL OF US GUARANTEE IT:

Dr. Ralph Mitchell	Dr. T. V. Smale
Dr. K. Messner	Dr. B. Kellogg
Dr. P. Rheinschild	Dr. H. J. Mortidge
Dr. R. C. Leach	Dr. T. L. Wright
Dr. R. McKinstry	Dr. W. H. Shaffer
Dr. R. U. Vaughan	Dr. D. S. Bovee

We offer you the services of specialists in every branch of dentistry. Fillings. Extractions. Bridge Work. Crowns. Plates and the treatment of Pyorrhea.

Bridge Work That Defies Detection

Porcelain Jackets at Prices You Can Afford

PARTIAL PLATES of all kinds

No charge for X-Rays when other work is ordered.

Dr Ralph Mitchell & Associated Dentists

9 to 9 DAILY — 706 S. B'DWAY — TUcker 4104

SUNDAY 9 to 12 — BROADWAY-7 — LOS ANGELES

Easy Terms May be Arranged

CONQUER ASTHMA
ENJOY INCOME

No need to go to Arizona. Here a fine fast highway connects you with Los Angeles. Elevation 3000 feet. Invigorating year-round climate. Marvelous rich land. Abundant water. No fogs, light rainfall. Summer temperature no higher than other towns 50 miles from ocean. Fit your work to your capacity—chickens, turkeys, fruit. Adelanto has helped many "come back." Modern conveniences, good school. Unimproved land as low as $50 per acre; improved land $200 to $500.

Furnished bungalows and rooms for rent. Good restaurant.

Drive out any day. Fine roads. Forty miles north of San Bernardino, via Cajon Pass.

ADELANTO FARMS CO.
Box 14, Adelanto, Calif.

ADELANTO FARMS CO., Adelanto, Calif.
Please send me more information about Adelanto as a place to overcome Asthma, bronchitis, pulmonary troubles, while earning money out-of-doors.

NAME .....

ADDRESS .....

PILES
CAN BE CURED WITHOUT SURGERY
G. W. FULLER, M.D.
Rectal Specialist
Room 902, Western Pacific Bldg.,
1031 So. Broadway, Los Angeles, Cal.
Tel. WE. 3548

RHEUMATISM

LUMBAGO, SCIATICA, NEURITIS, ARTHRITIS — Why suffer from these painful diseases when you can be relieved by science's newest method.

We Absolutely Guarantee All Cases

To introduce this new system to the readers of the TIMES MAGAZINE, I will give an examination and treatment FREE OF CHARGE this week only. All I ask is the opportunity of proving to you my statement.

INTERNAL BATHS—ELECTRIC THERAPY

BEVERLY HEALTH INSTITUTE
Dr. H. C. Coulson, D. C. — 107 S. Rampart, Los Angeles, Cal.

The greatest combination ever discovered for regaining health.

Proven by hundreds of thousands in all parts of the world for over 30 years, is—FASTING—(straight or modified,) followed by the Milk Diet. That is THE McFADDEN SYSTEM. Taken along with Sun Baths in a beautiful orange grove, and other aids to health, it is enjoyable. Apart from anything else, the wonderful change in the brilliance of the eyes prove. Palm Lodge Health Resort, Monrovia. Literature.

HUNTER'S ELSINORE SANITARIUM

Sunlight, Hot Mineral Water and Diet will cure you. Accommodations include colonic Sun Treatments, Hot Mineral Water Baths, Dietetic Meals, Lodging and Nursing Attendance, all for the sum of $25 week, payable in advance. Colonic, Massage and Manipulative Treatments at nominal additional charge. We get hasting wonderful results with all chronic diseases. See Times Information Bureau or write DR. J. G. HUNTER, D. C., P. O. Box 368, Lake Elsinore, Calif., Telephone Lake Elsinore 232.

Los Angeles Times
SUNDAY MAGAZINE
Los Angeles, Cal. April 14, 1929

Seen from the Green Verdugo Hills

A Page conducted by—
John Steven McGroarty

There awhile back, when we were spending a happy day at Chino with the citizens of the California Junior Republic, amazed at the work of their hands and the things that their minds were following, we were particularly interested in a hand-hammered copper tray that one of the boys was making. We showed great interest and admiration and told the boy that we wished we had his genius for art.

A Wondrous Gift From a Great Boy

Well, sir, what do you suppose happened?

What happened was that a couple of weeks afterward, or maybe three, along in a carefully packed staunch box came the finished tray to us with the compliments of the maker "George Anderson, Citizen of the California Junior Republic." You would never know how happy the gift made us.

It is a most beautiful thing, and we wish that all who sit under the rafters of our far-flung Synagogue from Dan to Beersheba might have the delight of seeing it.

So dearly do we prize this gift that there is not money enough in the biggest bank in America to buy it from us. For, we prize it not only for its beauty and exquisite workmanship but because it came from a boy who had little or no chance in the world but who is now on his way to take his place, in later years, among the great craftsmen of his time.

It is a piece of work that the old matchless smiths of Greece and the craftsmen of the Celts would admire.

A thousand thanks to you, dear George Anderson, Citizen of the California Junior Republic.

Two, or maybe three, of the neighbors were sitting with us in our little high house in the hills on the evening of the day that the news was flashed around the world making known the death of Marshal Foch.

Death and Its Cold Hand of Silence

And the neighbors and ourself joined our expressions of sorrow to the common sorrow of the world over the passing of so great a man, who was also a good man as he understood goodness to be. He was a soldier and had spent a great many of his years among scenes of death and slaughter. But, like Stonewall Jackson and other sons of Mars who might be mentioned, Foch was a deeply religious man.

Yet, what the neighbors dwelled most upon in their thoughts was the fact that the cold hand of death lays its everlasting silence upon the mighty and the lowly, the strong and the weak, alike.

A few years ago Marchal Foch stood as the supreme commander of the mightiest armies history has ever known. Men marched forward into battle, retreated, dug themselves into trenches, manned great guns, lived and died at this man's mere breath of command. Caesar, Napoleon, Frederick, Gustavus Adolphus none of these ever wielded the mighty power that Foch wielded.

And now the cold, relentless hand of Death has put its everlasting silence upon him. He lies tonight as helpless and as futile at the new-born babe that died in a day. Dusty death enfolds him. His word has no longer any more weight than the word of the beggar who whined his life away begging the crumbs that fell from rich men's tables.

More than all this, he will be soon forgotten and will sleep unremembered. It is as the poet says: "The paths of glory lead but to the grave."

One day when a man came after us to go down to the roaring town with him in his big auto, we backed up and said, gosh, no we said, we would rather take a licking than go down to the roaring town.

They Are All Happy While They Work

And wouldn't anybody who wasn't crazy say the same thing? It was like heaven in the green Verdugo Hills that day. The almond trees were in bloom, the sky was like turquoise overhead, the chaparral was fragrant with the breath of spring, the birds were bursting their feathered throats in song with the wild and delirious joy of life.

And here was a man in a juggernaut asking us to leave all that and go with him into the smoke and grime of the roaring town and have our ears assailed with its diabolical noise.

But, we had to go, just the same. For he was one of the men of the Synagogue, and we are slaves to them. They expect us to go hither and yon as they bid us to do. A-ya, as the old people used to say, this job of Conductor of the Synagogue is not all beer and skittles.

Now, it is a funny thing the way some matters will turn out, often, different altogether from the way you thought they would turn out.

For instance, here we were just being literally dragged down to the roaring town and feeling that we were to be bored to death. And it didn't turn out that way, at all.

What happened was that we were taken to a great manufacturing establishment—a place where automobile tires are made. We suppose that we must have seen nearly three thousand men and women at work in that place. And they were as busy as they could be. We saw an auto tire made from start to finish. And we were in one big room where tires seemed to be flying all around us in the air.

Gollies, how we wished we could grab some of those tires and tote them home to put on our Henry's wheels. It is the dickens how tires wear out. And how much it costs to buy new ones.

It was very interesting. But, more interesting by far than the tires, were the men and women we met and who were so very busy at work.

They had to make every move and every minute count. And you would think that people so pressed for time wouldn't be able to be polite, not to speak of being pleasant, to a visitor who might, most of the time, be only in their way. Yet, every man and woman bent to the strenuous labor at the grinding, whirling machines had a nod and a smile for us as we passed.

How different are things now from the way they used to be, we thought.

There was a spirit almost of gladness in this vast, busy place. There were none of the scowls and sinister looks that characterized the old-time factory. The superintendent wore a happy countenance. The foremen were jolly folk. There seemed to be a smile that came in the windows in the morning to stay till night.

The work was hard, but contentment and the cooperation of one worker with another took the weariness away. We do not believe that these happy toilers went home fatigued.

It was a revelation to us. And we were very glad that we had been dragged down to the roaring town to learn how much better the world is getting to be all the time.

Low Tide

Low tide, and the deserted shore
Seems sleeping,
Low tide, and the reluctant waves
Landward creeping,
Low tide, and a belated gull
Homeward sweeping,
Low tide, and a faint, fitful breeze
Past me sighing,
Low tide, and the last lingering light
Slowly dying,
Low tide—Silence and darkness growing,
Peace like a tide inflowing.

MRS. J. D. H. BROWNE.

A book about bathing has been sent to us, and when we had read it through from cover to cover, because it is so uniquely interesting, we wondered how it was that we had never seen a book on this subject before.

The Strange History of the Bath Tub

We admit that we took up the book nonchalantly. Too many people make a fad of bathing and form it into a habit and carry it to extremes. They just won't wait till Saturday night comes.

But, the fact that we know the man who wrote the book made it imperative upon us to read it.

Well, sir, danged if it didn't turn out to be almost the most interesting book we have ever read. It says that folks used to bathe their bodies as far back in time as the year 2000 B. C., and that a man in the city of Cnossos on the island of Crete had a bathroom in his house that year. He was the first person ever to do it. And the book says that bathing was very popular nearly everywhere in the world down until the Middle Ages, when it stopped for some unacountable reason. In the Middle Ages you would hardly ever meet a man who had taken a bath, it seems.

We regretted that the book didn't tell about Queen Elizabeth of England who was called "Good Queen Bess." She took only one bath a year and then hollered for a doctor.

The strange reaction we had when we had finished the book was that we didn't know just whether we would better take a bath, ourself, that night, or not.

The way we came to meet him was that we were riding on a trolley car one Sunday morning. We were either going to church or coming back, we forget which.

He Wants Always to Be Going Somewhere

The man was and is still a stranger to us. We never saw him before, nor have we seen him since. But, he is often in our thoughts, just the same. And we think we would be glad if we could know him better.

He had bought some kind of a ticket which entitled him to ride all day on the trolley car, from one end of the great system to the other at the trifling cost of one dollar. It was a bright idea on the part of the trolley company, and we suppose a great many people take advantage of it.

Well, anyway, here was one man doing it, and we had the good fortune to get into the same seat with him.

Before he spoke a word we knew him for what he was, and will always be—a true wanderer. He has been everywhere. He knows the Seven Seas as a preacher knows his prayers. He has been to Carcasonne. Every dusty trail of the world has known his feet.

Now, we learned, he was tied down for awhile to a job, and his feet are tethered. But, every Sunday he takes a dollar out of his Saturday night pay envelope and buys a trolley car ticket that gives him a wandering day.

He won't be here long. He didn't say so, but we know he won't. We know wanderers well. And they have an endless fascination for us. God put something in their blood that stays there.

We think it is this way, that when God makes a man He knows will love His beautiful world He puts something in his blood that sends him forth in ships and caravans to the end of the man's days.

GUARANTEED

D. MARTINS FREE

CONTINUED FROM PAGE 30 — CARE OF THE BODY

Gall stones, congestion, hardening and other

LIVER DISORDERS

are primarily caused by

CHRONIC CONSTIPATION

Above is a pinched or strangulated colon. Below a ballooned colon, frequently found in spastic and stasis constipation. Perhaps your large intestines are in a similar defective condition.

Get at the root, remove the source of disease and health will return. Constipation poisons the blood and thus causes nearly all ailments. The Vienna Health Institutes are specializing in a treatment to cure Constipation, which is very likely the cause of your ailment. They have accomplished astonishing results because of their unusual, unique, modern and scientific methods. The only sure way to determine if you are constipated is by a Barium X-Ray of your bowels. So you may know the true facts as to the cause of your ailment we are offering to any sincere health seeker a complete physical examination and a

BARIUM X-RAY FREE

Of Stomach or Bowels

upon presentation of this ad at our nearest office. Call for an appointment at

Above picture illustrates what the stomach or bowels look like under the Barium X-Ray.

THE VIENNA HEALTH INSTITUTES

DR. RAUSCH, J. F. D. C. Ph. C., President and General Manager
The famous colonic and X-Ray institute for stomach and intestinal disorders.
Men and women doctors and nurses in attendance.

Los Angeles Office	Long Beach Office
813 Lincoln Bldg.	402 Heartwell Bldg.
742 S. Hill St. VAndike 6873	Cor. Ocean & Pine Ph. 673-406

Deaf? READ THIS

Vibraphones Stop Head Noises

A new and scientific discovery revives hearing by utilizing and intensifying sound waves through small silver devices that fit the ears perfectly. Powerful vibrators and intensifiers are built inside. The instruments are so small that your friends will seldom know you are wearing them. Comfortable, instantly put in the ears or removed. No wires. No batteries. No head bands. Nothing like them. This new and scientific triumph produces marvelous results. Head noises stop. Hearing improves—often being restored to its normal function. Don't be handicapped or embarrassed another day by deafness. Write today for complete details

VIBRAPHONE COMPANY, Station 281
Central National Bank Bldg., St. Louis, Mo.

VIBRAPHONES

KING'S RHEUMATIC INSTITUTE

When you have tried everything on the Rheumatic Calendar and given up as a hopeless case come to KING'S RHEUMATIC INSTITUTE. My system is different than any in existence, and my Famous Rheumatic Packs, which are known from coast to coast, will prove their merits in all Rheumatic and Arthritis cases. And if there is anyone who thinks Arthritis cannot be cured, please come to 2022 West 11th Street, and I will show you how I do it, and give you the names of hundreds I have cured. It will pay you to investigate, as results are what you want.

Over Forty Years' Experience

Dr. J. F. King, D. C., Rheumatic Specialist
2022 West 11th St., Near Alvarado, Los Angeles, Calif.
Office Hours: 9 A. M. to 5 P. M. Phone DRexel 2409

On the Crest of a Hill . . . 'Midst ten beautifully landscaped acres

Originators of the Famous Porter Method of Milk Diet.

the Porter Sanitarium, the finest, purely dietetic institution in the West, offers a world of peace and quiet to those who seek . . . Rest, Diet, Exercise . . . the way to Health.

The Natural Way is the Porter Way

Advice relative to the treatment for any particular condition cheerfully and conscientiously given through correspondence or consultation. There is no charge for that service.

PORTER SANITARIUM

The most restful and healthful environment in California—
On the Hill Just West of Palms and Culver City
Phone Culver City 2420

NON-OPERATIVE TREATMENT

PILES

MY METHOD CURES UNCOMPLICATED

RECTAL DISEASES

Without Loss of Time *SEND FOR FREE BOOKLET*

LEROY H. BAILEY, M. D.

417 O. T. Johnson Bldg., Broadway at 4th Los Angeles, Calif.

LA VIDA MINERAL WATER—The American Vichy—the only Medicinal Water of its kind in the west. Gratifying results obtained in the relief of Gas, Stomach Ulcers, Rheumatic troubles. La Vida has performed miracles in restoring Health. 927 W. 2nd St. Phone MUtual 9154.

CONTINUED FROM PAGE 30

CARE OF THE BODY

can be drained through the same channels of means of which it came there.

Let your dentist clean the teeth thoroughly. Let him remove all tartar—all decay. Let him put in all fillings, bridgework or other constructive dentistry necessary.

Treat the abscess from its systemic cause.

At least, think about the problem before you submit to the removal of the teeth, for, once removed, they will not grow back!

• • •

Chocolate as a Beverage

Q.: What is the value of chocolate as a beverage?

A.: Chocolate is nothing more than cocoa plus sugar.

Where one desires hot chocolate, it would be better to buy the cocoa unsweetened and use honey instead of sugar for this purpose.

Cocoa is ground-up cacao bean. I can see no particular harm in it. To my mind, it is superior to coffee. As such, it would make an excellent alternative when one desires to get rid of the coffee habit.

• • •

Swollen Knuckles

Q.: Why do the knuckles of my right hand get swollen at night? I am unable to close my hand and the knuckles hurt.

A.: Most of the time arthritis commences with symptoms of swelling or inflammation of the fingers, knuckles, knees or toes.

Not knowing any of the other conditions present, I would say that this case shows the early symptoms of arthritis.

(I have prepared a special leaflet on the subject of arthritis which is available to the writer of this question as well as to anyone else who is interested in the disease. Send me a stamped, self-addressed envelope and a loose two-cent stamp, when I shall be glad to mail the leaflet to you.)

• • •

Diaphragmatic Breathing

Q.: Will you kindly state how diaphragmatic breathing is done?

A.: It would be difficult to describe this technically.

Diaphragmatic breathing involves too many anatomical terms which would not be understood.

If you are interested in knowing how diaphragmatic breathing is done, the best advice I can give you is to exert yourself quite strenuously for a few moments—for instance, running a block or two or climbing stairs. Then stand before the mirror and see how you pant.

The muscles that are involved in panting are the same muscles involved in diaphragmatic breathing. One is identical with the other.

It is the same type of breathing as is practised in asthma, in abdominal prolapses and in diseases of the respiratory organs.

• • •

Quivering Eyelids

Q.: Can you tell me the cause of quivering eyelids?

A.: Quivering eyelids is mostly a nervous phenomenon—exactly the same sort of phenomenon which occurs when we see the twitch of St. Vitus Dance, or the tremor or spasm coming with certain forms of involuntary muscular contraction.

To some extent, such tremors can be governed by the will-power and mental focus. On the other hand, they are also an end product of toxemia or auto-intoxication.

When the blood stream irritates the nervous system, such periodic contractions are bound to occur.

Constitutional treatment is just as important as local relaxation measures.

The application of heat, of course, is beneficial as a temporary medium. Mental control and government of the in-

RUPTURED

I am handling a truss which the manufacturers just invented and have every reason to believe will cure eight cases of rupture out of ten. The most comfortable truss to wear that was ever invented. I will fit you with a truss and give you a free trial. If I fail to hold your rupture it will cost you nothing. Why send to Kansas City, Mo., Marshall, Mich., or Adams, N. Y., for a truss when you can have this kind of free service right here at home?

R. C. FINNEY
TRUSS SPECIALIST
531 So. Main St. Open Evenings

Don't Be Fat

Thousands Astounded by This Wonderful Easy Treatment Which Often Takes Off Fat as Rapidly as a Pound a Day

Try It FREE

Many a community throughout the United States has been oddly puzzled to see one or more of its members quickly reduce from a state of awkward obesity to normal weight with a trim, youthful figure.

In many cases, the change has come so rapidly, yet without any apparent reason, that the result has been the subject of common gossip. What have these men and women done? How did they accomplish this miracle and still manage to keep themselves in robust health?

The answer is given here. If you are overweight and if you seem unable to remedy the condition, do what these thousands of others have done. You will be amazed and delighted with the results.

No one—man or woman—need hesitate to use the F. J. Kellogg Treatment if their aim is to reduce. No tedious exercising with its resultant discomfort—no denying yourself the foods you crave and enjoy. Because of the surprising results obtained, and the fact that reduction of weight is in most cases *permanent*, this sane, simple treatment is fast supplanting all rigorous and unpleasant methods.

But do not take our word for it. Send for your free trial package, mailed in plain sealed wrapper. We want every fat person to test the F. J. Kellogg Treatment. That's what this coupon is for. Use it—Now!

—FREE TRIAL COUPON—

F. J. KELLOGG COMPANY,
4413 Elizabeth Building,
Battle Creek, Mich.

Please send me by mail in a plain wrapper your Free Trial package of F. J. Kellogg's Rational Treatment for Obesity.

Name .....
R. F. D. or Street No .....
City ..... State .....

STOMACH TROUBLES

"There are many symptoms of ulcers of the stomach, some of which are a typical chronic pain which occurs from one to three or four hours following the meal. It is a sharp, cutting, excruciating type of pain, present as soon as the stomach has emptied itself of food.

"Chemically it is usually due to a hyperacid secretion. We also find a great deal of gaseous distention, a feeling of discomfort distress and sometimes nausea which is characteristic of this ailment." The above is an extract from editorial by Philip M. Lovell, N. D.

PEERLESS STOMACHAL REMEDY has afforded thousands of people relief from Hyperacidity of the Stomach, Gas on Stomach, Heartburn, and Gastric Distress due to Hyperacidity. On hand at the Owl Drug Co., and other good druggists.

Bunions Reduced, Arches Restored

By new method which adjusts misplaced bones, overcomes pains in the feet, legs and back; removes corns and callouses, reduces puffed ankles. Stops runover heels. No special shoes necessary.

An X-Ray Florescopic Observation disclosing every bone in your own feet will be made, without obligation. Thus you may determine for yourself the exact condition of your feet.

We Invite You to Call

Demonstration hours 9 to 5, or booklet mailed upon request. Phone VA. 6335.

Morris Orthopedic Institute
1033 Loew's State Theater Bldg., 7th and Broadway

crocodile, the serpent, and the scorpion. And the figures there were of ivory, and the faces of many of the figures were of ebony; and the faces of some were of gold, and the faces of some were of silver; and the faces of some were of bronze; and the faces of some were of iron; and the faces of some were of clay. And there were figures of women, and figures of men, and figures of children, and figures of animals, and figures of birds, and figures of fishes, and figures of creeping things, and figures of trees, and figures of flowers, and figures of fruits, and figures of vegetables, and figures of grain, and figures of stones, and figures of precious stones, and figures of gold, and figures of silver, and figures of bronze, and figures of iron, and figures of clay. And there were figures of women, and figures of men, and figures of children, and figures of animals, and figures of birds, and figures of fishes, and figures of creeping things, and figures of trees, and figures of flowers, and figures of fruits, and figures of vegetables, and figures of grain, and figures of stones, and figures of precious stones, and figures of gold, and figures of silver, and figures of bronze, and figures of iron, and figures of clay. And there were figures of women, and figures of men, and figures of children, and figures of animals, and figures of birds, and figures of fishes, and figures of creeping things, and figures of trees, and figures of flowers, and figures of fruits, and figures of vegetables, and figures of grain, and figures of stones, and figures of precious stones, and figures of gold, and figures of silver, and figures of bronze, and figures of iron, and figures of clay. And there were figures of women, and figures of men, and figures of children, and figures of animals, and figures of birds, and figures of fishes, and figures of creeping things, and figures of trees, and figures of flowers, and figures of fruits, and figures of vegetables, and figures of grain, and figures of stones, and figures of precious stones, and figures of gold, and figures of silver, and figures of bronze, and figures of iron, and figures of clay.

"Hearted arrive! You'll find they've gone ashore right enough."

Julian struggled his shoulders.

"What then?"

"Leave that to me."

"I've left too much to you already."

"Yeh? Well, what're you goin' to do about it?"

They looked at each other, and in Rouse's eyes hatred glowed.

Cheever regarded him coolly. "There's one thing I want understood. There's bound to be trouble, Rouse, and I'm giving it to you straight. Hands off the girl. Do you get me?"

"What the hell!" Rouse blustered. "Are you crazy?"

"Not quite enough. I'm warning you."

"Still holdin' out on us?" asked Riley.

"We can't take no chances with 'im. How 'bout listen to me. Rouse believes the Petrel crew is ashore to get the joobi. 'Is plan is to put a hitch in the bell. He squared himself before them, and took a deep breath. "We're the landin' party this ashore to-morrer," insisted Rouse, "the rest of us'll get along with the rest of us."

"Ay, it's an idea," answered the Swede calmly. "All right, Rouse. We'll do it your way. Riley, you and Tollkalaki get the boat ready. Take all you will—you'll do as ye're told."

"Say get out of do way." Rhinquist grinned. "You, 'ard me. Rutter Heah turned away. He knew there was no use arguing with Rhinquist. He would not be bullied. And Heah feared to continue the conversation lest the diver's obstinacy affect the morale of the others and imperil his own position as ringleader.

THE DARK ISLAND

By Charles Collins *and* Gene Markey

SYNOPSIS: Griff Harkness, being a deep sea diver with first-rate equipment and some experience in prowling around wrecks, was commissioned to lift the money box and documents of importance from the sunken Tasmania; these he turned over to the insurance company. But the little oilskin pouch that he had found bearing a girl's name and address, he posted to its owner.

Joan Fairfield was visiting friends in Guam when she received the pouch containing a message from her father. Prof. Fairfield had traveled over Europe and Asia collecting valuable gems for the Emery E. Ballinger collection. He had the gems with him when the ship went down.

The shock of the Tasmania disaster resulted in Emery Ballinger's death. His secretary, the suave and clever Mr. Cheever, knew of Prof. Fairfield's commission and sailed immediately to buy the salvage rights to the Tasmania. He enlisted the aid of Capt. Rouse of the Barracuda. Needing a diver for this shady undertaking Capt. Rouse interviewed Griff Harkness. Griff decided that if there was treasure in the Tasmania, he would beat them to it, and himself bought the salvage rights.

Arriving at Guam, Cheever communicated with Joan Fairfield and told her of his plans. He did not, however, admit his knowledge of the gems. Joan bribed Capt. Rouse to take her aboard the Barracuda as a passenger. When they reached the spot where the Tasmania went down, the overboard Cheever and Capt. Rouse plotting to kill Harkness and was determined to warn him. She swam to the other ship and met for the first time the young man who rescued from the Tasmania her father's last message, and found him extremely to her liking.

CONCLUSION

"Every time.'

"Always toting the black man's burden, Ransom. Well, I'll not pick a quarrel on such a fine morning over a little thing like that. You can have him. He's no good, anyway. We're goin' to have another shot at the wreck now, with Mr. Murchison at the business end of the air pipe. Hope you ain't got any objections?"

Rouse's irony was lost on Ransom.

"Not a bit. Take her and welcome. Harkness is through with her."

"What luck yesterday, Harkness?"

"Wouldn't you like to know?" Griff gibed at him.

"I had the glass on you all the time. You looked like Santy Claus had forgotten you. Nothing in those suit cases but old clothes, eh?"

Rouse's manner was strange. He was like a bad actor trying to change his style from quarrelsomeness to jovial unction. His face was haggard his lips dry and cracked, his eyes bilious.

"Guess again, Rouse," Griff answered. "But I give you the wreck. You might lift her chain cable. It'll bring a few pounds in the Sunday junk yards."

"You didn't happen to see my Fiji boy, Kavakava, while you were at work, did you? He went down yesterday in the latest Dutch wrinkle in diving armour, and never came up again. Great joke on the Dutch!"

"Yes, I saw him. He's still down there. So's the suit. You might lift that, too. It's worth big money."

"The goddam thing must've sprung a leak."

"No, it works all right. Your hired murderer was out of luck, that's all."

"Hired murderer?" Capt. Rouse seemed deeply pained. "What do you mean?"

"You know. He tried to kill me under water, and he got his."

"See here, now, Harkness, you don't think I put him up to it?"

"Why not? Don't you want credit for a clever trick?"

"My God, man, don't blame me for anything that lunatic did! Kavakava was half crazy. He was the only hand I could get to trust himself in the freak suit, after Ringquist laid down on me. He must have run amuck. The pressure affects divers that way—makes 'em want to kill somebody. You ought to know. You're in the business."

Griff laughed.

"Yes, I guess I've wanted to slay a tender or two in my time," he said. "I've got to hand it to you, Rouse. You're strong on alibis."

"You ain't harborin' any grudge, I hope."

"I'm a good winner, Rouse, but don't try it again."

"Another thing." Rouse was obviously trying to make talk. "There's that girl, Joan. She made me sore and I used her rough. Tell her I'm sorry, and Cheever wants to apologize, too. I owe her a passage to Samoa, and stand ready to make good. Call her up to talk it over."

Capt. Ransom had listened to all of this impatiently. He knew that Rouse was loquacious for a purpose—that he was trying to make out, from their manner, whether or not the jewels of the Tasmania were aboard the Petrel. He saw that the boat's crew had not relaxed like loafing oarsmen, but sat in tense attitudes, as if waiting for an order to swarm aboard. He also feared that Rouse was quicker and more certain with a revolver than either himself or Griff.

"He's playin' poker," he whispered to Griff. "Tryin' to figure out our cards."

"Listen to this, Rouse," he said. "I know what's eatin' ye. We haven't got the jewels. We can't find 'em, and we've given it up."

He slapped a book down upon the rail.

"Here's the Holy Scripture, and I make Bible oath. So help me God. Now be off with ye, and good riddance."

Rouse understood what that oath meant to Joel Ransom. He dropped his pose of oily amiability, sneered gloatingly at the faces above him, and roared at his crew:

"Shove off, you scum! We're wastin' time here."

Late in the afternoon they heard the singing of a chantey on the Barracuda, the rattle of the winches, the staccato barking of commands. Then they saw her slender spars bloom out with canvas. Her wings were spread to catch the faint land breeze, and Capt. Rouse was at the wheel.

"Barracuda under sail and making for the passage!" Griff shouted in his most sailor-like style.

Capt. Ransom emerged from the cabin, smiling.

"That's what I've been waiting for," he said, rubbing his hands together happily. "Until they gave it up as a bad job, like ourselves, and put out to sea. I wouldn't leave the Petrel in charge of an anchor watch as long as that pirate was ranging alongside . . . But we'll wait awhile longer, to make sure she ain't standing off-and-on outside. Then we can go ashore in peace and comfort—I hope."

They kept the Barracuda under observation until the last white flash of sail had faded out against the horizon. Even then Capt. Ransom was not ready to accept Rouse's departure as final. The Petrel rode out another night at anchor. Then, after a look-out aloft had reported no ship in sight, Capt. Ransom took the brig up the long indentation of the bay until an easy place for landing was discovered.

A little later the Petrel's whaleboat pulled ashore near the head of the bay, and Joan, wading through the shallows in her sailor trousers, set foot for the first time on the beach of New Pomerania.

They marched along the beach toward a trail that Orokolo promised to find.

Suddenly Capt. Ransom stopped and pointed.

"There's our first signpost!"

It was the bleached and battered remains of a balsa. Faintly visible upon the cylindrical float of the little surf raft was the stenciled label: S. S. Tasmania.

CHAPTER XV

OROKOLO was scurrying about along the edge of the grasses like a hunting dog.

"I find," he said. "You wait."

He slipped into the jungle and disappeared; they could trace his movements only by the shifting and rustle of the vegetation that had closed over his head. In ten minutes he emerged, flashing his teeth in a triumphant grin and pointing.

"Track there. You come."

They followed him in single file as he pressed a way through the yielding wall of marginal jungle where the grass was a harvest of sword blades and the leaves of the lawyer vine were barbed-wire entanglements. Presently the sand underfoot changed to soft black soil, and then, with hands and faces showing red marks of the island's first line of defense, they came out of the sweltering thickets and found themselves under the dark, satanic architecture of the forest. At their feet, twisting like an endless snake among the close-set pillars of palm, mangrove, ebony, and ironwood, they saw a narrow native trail.

A little later they reached a clearing, and saw on the crest of a low ridge, about fifty yards ahead, a large house of giant bamboo poles, its high-angled roof thatched with palm leaves. They halted and studied it, but saw no smoke, no scurry of pigs and chickens, no signs of life whatever.

"Looks like a long house, but it ought to be bigger," said Capt. Ransom. "Queer it should be deserted."

Orokolo, under orders, went forward to investigate, without any effort at concealment. They saw him enter the great dark doorway after making strange, ceremonial gestures, and reappear.

"Nobody," he said on his return. "No danger."

They were reassured and went forward, to find that the house stood on the edge of a narrow ravine, about twelve feet deep, in which there was a swift trickle of water. The trail dipped down the bank and mounted the other side. They halted at the entrance, which was bordered with tall planks of ironwood, grotesquely carved and painted red and yellow. Before the doorway were two towering stalks of bamboo, set into the ground like masts, from which dangled garlands of pandanus leaves and sweet-scented herbs.

"There may be horrors inside," said Capt. Ransom. "Griff and I will take a look. You stay outside, Joan, with the crew."

But they soon beckoned to her, and she followed them to find herself in a kind of primitive museum. Everywhere, hanging from the walls and bamboo joists, she saw slabs of wood, carved and painted like the larger pieces at the portals. On shelves that ran the full length of the house there were figures of painted wood, two and three feet high, representing nude humans in rude, comic modeling. These were arranged in groups as if of families and clans, and here and there among them, like a label or heraldic device, was a fantastic image of mythical character, suggesting the shark, the

Table of Contents

Cover Design, *by J. Norman Lynd* 1
Seen From the Green Verdugo Hills, *by John Steven McGroarty* 3
The Dark Island, *by Charles Collins and Gene Markey* .. 4
When Los Angeles Said It With Flowers, *by Bertha Anne Houck* 10
The Unknown Soldier, *by Coningsby Dawson* 11
Capturing "Dogs of the Sea," *by H. H. Dunn* 13
A Hectic Episode, *by Mabel Herbert Urner* 14
Her Cigarette, *by Alma Whitaker* 15
The Devil and the Deep Sea, *by Eden Philpotts* 16
Man-Killers at Red Fork Ranch, *by Hubert E. Collins* .. 20
Crossword Puzzle 22
The Wives of the Presidents, *by J. P. Glass* 24
Aunt Het, *by Robert Quillen* 24
Care of the Body, *by Phillip M. Lovell, N. D.* 25

All manuscripts submitted to The Times Sunday Magazine should be accompanied by return postage. Articles only desired. No payment is made for verse.

FREE Treatments For Arthritis, Neuritis and Rheumatism This Week

In order to introduce the amazing results obtained in the use of TRI-CLAST we will during this week conduct FREE [illegible]

CONTINUED FROM PAGE 8

CARE OF THE BODY

—we can see how the teeth and gums fail to receive sufficient exercise.

Many apply an abrasive in the form of a toothbrush, toothpowder or paste against the teeth and gums two or three times per day, or, as most of us do—only once per day. What we should have against the teeth is the abrasive action of coarse, hard foods to stimulate the gums and to increase the blood and nerve tone to the tissues—in general, to normalise the much abused structures.

Our habits of eating, I would say, are the first causes for the degeneration of the gums and for the formation of abscesses in the teeth.

The next element responsible for this condition is what we eat.

When we consider that there is an annual consumption of approximately one hundred and twenty-five pounds of white refined sugar for every man, woman and child in the country, we can easily understand why we have such a fertile background for abscessed teeth. The colossal consumption of this one product, alone, is sufficient to destroy the teeth and the bone tissue in which they are imbedded and to weaken the mucous membrane of the gums.

There is no substance consumed as a food which has as injurious an effect upin the body as has sugar in its refined state. There is no better robber of the calcium and mineral salts of the tissues than sugar.

It requires calcium salts to neutralise the acidosis effects produced by sugar. The blood, robbed of its calcium and mineral salts, loses its alkaline balance and the result is teeth decay, bone degeneration and the formation of abscesses.

Granting that the diagnosis of abscessed teeth has been established, what is to be done about it?

The dentist advises the removal of the tooth in order to drain the abscess. He backs his argument with the statement that unless you do so the pus will disseminate through the tissues, probably causing heart trouble, rheumatism, arthritis, carditis and similar diseases.

The only thing I can say in answer to this very common statement is this: "Where did the pus come from with which the abscess is filled?"

A little logic—a little reasoning—will tell you that pus comes from the blood stream which manufactures it, provided we furnish a focal point of irritation.

What is to be done?

Follow the diet which "Care of the Body" has advocated for the past thirty years.

Learn how to chew your food and to bite hard. Don't gulp and swallow quickly.

Learn how to give the gums massage so that the pus will be forced out from between the crevices.

Learn the able and efficient use of the toothbrush with a mild abrasive toothpowder or paste. Learn the value of clean aseptic, oral hygiene.

You will then find that at the close of from three to six months the abscess will become smaller and smaller.

Finally, as relates to the presence of the focal point of infection—the amount of pus in the abscessed teeth and its dissemination throughout the body—the burden of proof rests upon those who desire to prove their case, that the carditis, rheumatic or arthritis attack is caused by the pus in the teeth.

I grant that the removal of the teeth frequently furnishes relief but unless we correct the basic causes for the presence of pus in the teeth or in the tonsils, irrespective of where the focal point of infection may be, we shall invariably find a recurrence of the disease conditions usually ascribed to the presence of pus in the teeth abscesses.

My plea to you, therefore, if you have abscesses in the teeth, is this: Don't promiscuously permit the removal of the teeth in order to drain the pus. The pus

Correct Posture

must start with your foundation "the feet."

Which Shape is Yours?

THU-PE-DIC Shoes are anatomically built in three shapes — Inbare

More than 100,000 Men Have consulted Dr. White

Geo. Starr White, M.D., Ph.D., LL.D., F.R.S.A. (London).

Concerning

Certain De-vitalising Conditions Common to Middle Age.

SEND FOR FREE BOOKLET

During the past 42 years, Dr. White, internationally known author and specialist in rectal and prostatic disorders has diagnosed and treated more than 100,000 of these health-destroying conditions. During this time he has made an intensive study as regards the underlying cause responsible for these insidious abnormalities and has set forth his conclusions in an intensely interesting and free book.

Every man past 40 should acquaint himself with the facts so outlined in this book and learn from Dr. White, personally, just how these conditions can be overcome without the aid of drugs, destructive electric appliances or surgery, but by means of prostatic normalization.

Dr. White explains in plain language the meaning of the warning signs of these disturbing prostatic disorders, such as aches in back, legs and feet, sciatica, loss of vitality, listlessness, disturbed sleep, fear, brain fag or nervousness.

SEND FOR THIS FREE BOOK TODAY

Merely clip this 'ad' and send together with your name and address and this book will be sent you by return mail absolutely without cost or further obligation.

Address —
GEORGE STARR WHITE, M.D.
357-359 South Alvarado Street
Los Angeles, California

T-4-14

ARE YOU SUFFERING from painful affliction of the feet, broken down arches, callouses, bunions, etc.?

Ready-made Arch Supports are an unsatisfactory makeshift because everyone's foot is different and the displaced bones, enlarged joints and deranged ligaments sometimes matters still worse. We make supports from carefully prepared plaster of Paris casts and other data to accommodate changes brought about by the wearing of the supports. In order to give relief and lasting satisfaction it is imperative that the foot be restored to or normal a shape as possible. We have an extensive experience in the correction of foot-ills. Broken down arches and other deformities of the feet, and are able to promise our clients comfort and relief in every case.

It is not necessary to wear clumsy shoes with our supports; on the contrary, we often restore daintiness of appearance to foot badly deformed and unsightly.

Free X-Ray Examination

WESTERN ORTHOPEDIC APPLIANCE CO.

1617 West Seventh St., Los Angeles, California

Varicose Veins

Reduced by New Method

Varicose veins are reduced by Dr. Chasen's Absorption treatments. You are not laid up or deprived of time from duties or pleasure. There are no scars or evil after-effects. The method is painless and harmless. This is the record of thousands who have had veins reduced to avoid unsightly appearance or prevent the ill-effects of poor circulation. Those already suffering from varicose symptoms, such as pains, cramps or inflamed veins, leg ulceration, leg rash or swelling, must heal these first. We apply the Viscose Method to heal while you work, or will teach you its use at home.

To become familiar with these new methods call, if possible, or write for information. Explain your ailment. Office hours: 9 to 5 daily. Tuesday and Friday evenings until 8 p. m. Consultation and examination FREE.

Phone DUnkirk 6929

T. M. Viscose Ambulatorium

1068 So. Alvarado St. (near 11th)
Los Angeles, California

PILES AND FISTULA

Permanently removed without [illegible] operation or detaining from business or pleasure. The relief is permanent, guaranteed, or no cost to you. Also all other Rectal Diseases treated by our ambulant office treatment.

Send for Free Booklet

Pacific Coast Proctological Clinic

H. F. Hanson, M. D., and C. G. Hanley, M. D.
Suite 315½ Lissner Bldg. Bldg.

RHEUMATISM

Or Neuritis. Very worst cases relieved AT ONCE by Alton's Rheumatic Treatment, in Tablet Form. Pain goes QUICK! Swelling disappears. Quick relief — no waiting. $1 per box. All druggists. Or, for Free Trial Package address

HART M. ALLEN LABORATORIES,
Box 1240, Los Angeles, Calif.

Foo & Wing Herb Co.

841 So. Spring St.

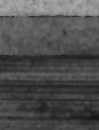

HERBAL REMEDIES are nature's method for winning back HEALTH and STRENGTH. Tom Foo Yuen, chief herbalist of the FOO & WING HERB CO., for 25 years. Free Consultation.

BUNIONS

[illegible] have invented a day and night appliance for bunions and enlarged toes, and we have every reason to believe it will cure them every one of us.

The night appliance are worn while sleeping and the muscles are relaxed, to straighten the contracted tendons that draws the toes and cause this painful deformity.

The day appliance doubles the [illegible] brings the deformity and pain, the toes in proper alignment and the normal position for the bones will be re-established and in a short time the bunion will disappear entirely and forever.

Let us give you a FREE demonstration.

Free Orthopedic Examination
[illegible] 2411

Foot Comfort Service Institute
821 South Main Street

The 7 Essentials of

HEALTH SAFEGUARD YOUR LIFE

by *Knowing*

How to command all the forces of nature
How to make sickness impossible.
How to give your body new birth.
Which of the 7 Essentials you are missing and in that way breaking the chain of Health.
Why Whole Wheat Bread is *Worse* than white bread.
The Dangers of eating nuts.
The dangers of using the Enema . . . and how to make its use unnecessary.
Why VEGETARIANISM is a FAILURE.
The Dangers of Fasting.
Which of the Natural Foods are Constipating.
Why *cow's* milk is injurious to the *human* body.
How to use the MOST PRACTICAL THING IN THE WORLD.

Make sure you not only know all the 7 Essentials of Health, but also learn the simple and natural way to *apply* the 7 Essentials of Health. SUCCESS AND HAPPINESS WILL THEN BE YOURS.

Write for Free Booklet

DR. PHILIP WELSH

911 Architects' Bldg., 5th & Figueroa, Los Angeles, Calif.
Phone: MUtual 2874

Send me free booklet of information on "THE 7 ESSENTIALS OF HEALTH."

Name..... Address.....

THE DARK ISLAND

By Charles Collins *and* Gene Markey

CHAPTER XIV

JOAN'S first glimpse of Diadem Reef had been enough to make her shudder. Now, as the lone cay of coral, sand and coconut palms drew nearer, she could see the details of the desolate shore more clearly. Dead trees, dead vines and dead bushes, all bleached white by the sun, were tangled in a grotesque entwinement of coral, seaweed and driftwood. Here and there, among the dead trees, were the skeletons of huts, their roofs fallen in, their walls rotted away. Everywhere was the stench of rotting vegetation and the sickening odor of dead fish.

Crocolo stood beside them, looking somewhat awed.

"A devil-devil house?" Orlf asked. "I don't smell any old bones."

"No. It's clean," said Capt. Ransom. "Its heathen superstition on its good side. I've lived in Melanesia long enough to catch the drift of it. Down there, in the forest we passed through, is the burial ground. The natives stay away from it as much as possible, but in this house they place images and totems of their dead, with a bit of food at the feet of the crew. However, they appeased, and minded his own business. As for the rest of the crew, they kept to his galley, and minded their own business, and peered to be watching Capt. Rouse with a sullen anxiety.

The schooner had proceeded some a hundred miles up the coast, when, in mid-afternoon, Rouse sneered contemptuously and climbed to the poop, bellowing orders. Julian Chevrier, leaning idly against the rail, a curious excitement in his eyes, seemed to take no notice of the bustle and clamour, as the crew scurried about the deck, trimming sail. Gracefully the Barracuda veered into the wind, came about, and headed once more toward the shoals of Diadem Reef.

"They've had plenty o' time to do whatever they're a-goin' to do," Rouse grunted, jolting Chevrier. "Damn their eyes, they'll be a-pined to see us!"

Julian Chevrier drew thoughtfully at his cigarette. In the past few days the tension between these two had deepened until there existed now a hostility that might flare up any minute. Each mistrusted the other. "I hope you're right," he remarked quietly. "I know bloody well I'm right. If I can't out-guess that psalm-singin' Ransom, I'll swallow the anchor!"

"And Harkness?"

"A sentiment I heartily subscribe to," smiled Julian. "But we haven't had much luck with that gentleman so far."

"Once we get 'im ashore," growled Rouse, "I'll deal with the dock rat myself."

"Suppose they don't go ashore?"

"What the hell else is there for 'em to do? We know there's nothin' in the wreck. My bunch is, they got some sort of a tip from that nigger, Orokolo. Harkness picked 'im up here. He knows scientific, the blackbastard. Ransom and Joan heard a shout from Capt. Ransom and came out of the house to find their leader pointing seaward. They looked and saw a sail inside the reef.

"Rouse!" he gasped. "The God—the God-forsaken son of the Beast of Revelation!"

CHAPTER XVI

WHEN the Barracuda glided out through the treacherous channel of Diadem Reef, and under full canvas steered a course up the green coastline of New Pomerania toward Cape Campbell, there was only one man on board unaware of the fact that Capt. Rouse was bluffing. That was Tollaka-lak, the cook, who neither knew nor cared where the schooner was bound. But nobody bothered about Tollakalak. He kept to his galley, and minded his own business. As for the rest of the crew, however, they appeared to be watching Capt. Rouse with a sullen anxiety.

The schooner had proceeded some a hundred miles up the coast, when, in mid-afternoon, Rouse sneered contemptuously and climbed to the poop, bellowing orders. Julian Chevrier, leaning idly against the rail, a curious excitement in his eyes, seemed to take no notice of the bustle and clamour, as the crew scurried about the deck, trimming sail. Gracefully the Barracuda veered into the wind, came about, and headed once more toward the shoals of Diadem Reef.

"They've had plenty o' time to do whatever they're a-goin' to do," Rouse grunted, jolting Chevrier. "Damn their eyes, they'll be a-pined to see us!"

Julian Chevrier drew thoughtfully at his cigarette. In the past few days the tension between these two had deepened until there existed now a hostility that might flare up any minute. Each mistrusted the other. "I hope you're right," he remarked quietly. "I know bloody well I'm right. If I can't out-guess that psalm-singin' Ransom, I'll swallow the anchor."

"And Harkness?"

"A sentiment I heartily subscribe to," smiled Julian. "But we haven't had much luck with that gentleman so far."

"Once we get 'im ashore," growled Rouse, "I'll deal with the dock rat myself."

"Suppose they don't go ashore?"

"What the hell else is there for 'em to do? We know there's nothin' in the wreck. My bunch is, they got some sort of a tip from that nigger, Orokolo. Harkness picked 'im up here. He knows scientific, the blackbastard. Ransom and Joan heard a shout from Capt. Ransom and came out of the house to find their leader pointing seaward. They looked and saw a sail inside the reef.

"Rouse!" he gasped. "The God—the God-forsaken son of the Beast of Revelation!"

At last Orlf and Joan heard a shout from Capt. Ransom and came out of the house to find their leader pointing seaward. They looked and saw a sail inside the reef.

"All right—so long as you understand that."

"Well, I'm tellin' you something, Chevrier. There's been enough monkey business already. From now on—anybody as gets in my way gets hurt." And splitting contemptuously over the rail, the Barracuda's master turned and swaggered off down deck.

That night Rouse drank himself into a stupor, and rolled into his bunk early. As Chevrier strolled alone on the dark deck, smoking his second after-dinner cigar, he heard the helmsman strike three bells. With the shortage of hands, Mr. Hutchison, the mate, was doing a trick at the wheel, and Julian was about to walk aft to speak to him when he heard Hutchison's voice raised angrily. Julian paused.

"When I've anything to say to you, you'll hear from me," he heard the mate say.

A snarling cockney voice answered: "Oh right. Only ye've 'ad fair warnin', An' if ye open yer bloody trap 'bout this business, I know we'll 'appen to ye."

Silence. A few seconds later a shadow flitted past Julian in the darkness. He sensed danger. He did not know from what quarter the danger would come, but there was an undercurrent of hostility among the crew that he had become aware of only since they had quit the wreck.

In the hot, smelly forecastle dimly lit by one smoky oil lamp, German Johnny and Riley the Rearer sat in glum silence on the edge of their bunks. In one of the upper-tier bunks lay the huge form of Cooch, a soiled, bloody rag still bound about his head. Malaguet, the diver, sat hunched up, attempting to read by the dim light a Swedish newspaper, many months old. Then Knitter Mash's scarred face appeared in the doorway. He came in and swung the door shut after him.

"Per the love o' Gord," croaked Cooch, "open up that there door. I'm so 'ot I can't breathe!"

"Ach, shut up, Cooch," muttered German Johnny. "I'm sick and tirt of hearing you vine und complain. You ain't any hotter as we are."

"I'm not takin' any chances of openin' the door," said Nash. "Not till we've had our little talk."

"Who the devil are you?"

"Vy vait!" queried German Johnny. "Vy not take advantage of de ot im now—Vile he's trunk?"

"Why?" the Knitter turned a glance of scorn upon his shipmate. "I'll tell yer why. Because there's enough mutiny on the 'ole sea. Because we'd 'ave to rush the gun-rack in Rouse's cabin. Somebody'd get hurt sure. So we can't take the chance. There's Mutchison—we can't depend on 'im. Ah' as for the American—w'ere 's stands Gord only knows. 'E 'ates the old man—but I wouldn't trust 'im a foot. A crafty beggar, that one."

"Suppose Hutchison squeals?"

"Suppose Hutchison squeals!"

Nash bared his yellow, crooked teeth. "I'll squeals, so 'elp me, I'll put a knife between 'is ribs, if it's the last thing I do!"

"Keep yer pants on. 'Tain't the time. I just 'ad a little chat with Mister Mutchison. Chevrier regarded him coolly. "There's option the mate was a yellow-bellied so- one thing I want understood. There's bound and-so, of doubtful birthright."

"Still holdin' out on us?" asked Riley. "Now to be trouble, Rouse, and I'm giving it to you straight. Hands off the girl. Do you get me?"

"What the hell!" blustered Rouse. "Are you tellin' me?"

"Yes, I am. And I mean it."

"You're as crazy as the rest of 'em. What do I want with her? I got troubles enough o' me own."

"Keep your mind on your own affairs, then. Now get out of my way." Stamping angrily, Chevrier pushed the mate to one side, and strode down the companionway to his cabin.

Mutchison, drunk in a stupor, was sprawled across his bunk, snoring heavily. Chevrier stepped over him, and went to the door of the adjoining cabin, which was Capt. Ransom's. Joan opened the door at his knock, and stood aside for him to enter. Capt. Ransom, sitting at his desk, looked up from the log he was writing, and smiled.

"Come in, Mr. Chevrier. Sit down. Joan and I were just discussing you."

"Indeed?" Julian sat down, and looked from one to the other. "I hope you said nothing uncomplimentary."

"Joan thinks you're a very brave man," said Capt. Ransom, "and I'm inclined to agree with her. Only I'm afraid you're wasting your time. I'm sorry, but I'm afraid you're wasting your time. I'm sorry, but I'm afraid you're wasting your time. I'm sorry, but

More than 100,000 Men Have Consulted Dr. White

—we can see how the teeth and gums fail to receive sufficient exercise.
Many apply an abrasive in the form

CONTINUED FROM PAGE 28

CARE OF THE BODY

FREE Treatments For Arthritis, Neuritis and Rheumatism This Week

In order to introduce the amazing results obtained in the use of TRI-CLAST we will during this week conduct FREE treatments for all sufferers of Arthritis, Neuritis, and Rheumatism. Without further obligation we will demonstrate how and why this scientific method offers positive and permanent relief after all other methods fail. If you suffer from any of the above devitalizing and painful afflictions, call at once for complimentary demonstration. Hundreds have found health and happiness through the use of TRI-CLAST. Phone MEtro. 0921 for appointment or call in person at

The Tri-Clast Corp., 920 So. Hope St.

Health by Vaporter

SINUSITIS
RHINITIS
LARYNGITIS
CATARRH

TUBERCULOSIS
BRONCHITIS
CHRONIC COUGHS

After Effects of
INFLUENZA
PNEUMONIA
CHRONIC COLDS

Successfully Treated by Vaportor

VAPORTORIUM

3323 Beverly Blvd., Los Angeles, Calif.
Phone DRexel 8158

ESTABLISHED 1919

FREE BOOKLET ON REQUEST

PILE SUFFERERS

Read this remarkable

DOUBLE GUARANTEE

As originator and distributor of the Yodina rectal treatment:

FIRST: I agree to return initial purchase price if you are not satisfied with results.

SECOND: I guarantee that it contains no mercury, no zinc, nor arsenic, or any other harmful ingredients.

Prominent Specialists Endorse Yodina Discovery

The above double guarantee is published so that every reader of this paper who suffers from any form of hemorrhoids will positively give the Yodina Treatment a trial.

Relief in 5 Minutes

No matter how bad, nor how long you have had piles, hemorrhoids or rectal ulcers—quick, safe, certain relief is now assured by this discovery of the specialist, Dr. H. R. Lunts.

The Yodina pile treatment has already been used extensively in the famous Lindlahr Sanitarium, as well as in other well-known health institutions. The results from Yodina certainly must be unusually good if so many doctors write in its praise. Dr. Oscar Lee of Washington, for instance, calls Yodina "a remarkable treatment for patients afflicted with all manner of hemorrhoids—internal, protruding, itching, etc.—with quick results."

Hemorrhoids Dry Up

Dr. A. W. Herr of Cleveland, formerly physician at the Battle Creek Sanitarium, says: "Yodina suppositories are the best I have ever used. They seem to dry up the piles. And they are perfectly harmless. Even though you have bleeding hemorrhoids, insert one suppository at bedtime and you will feel much better in the morning."

The London Health Center and other internationally known health institutions laud Yodina.

Don't wait. Try Yodina—it is soothing, healing and in time will help abolish all forms of piles. It induces comfort and a normal condition.

CLIP THIS AS A REMINDER

Take this to your druggist or health food store. Leave $1 as deposit in full payment of a Yodina treatment. If, however, Yodina does not bring desired results, bring back partly used package and get your deposit back. Mail order filled.

AT ALL DRUG STORES AND HEALTH FOOD STORES. IF YOUR DRUGGIST DOES NOT CARRY YODINA, ASK HIM TO GET IT FOR YOU FROM HIS JOBBER

CHARLES E. LUNTS, Distributor
1906 S. Vermont Ave., Los Angeles. Phone DExter 2236.

Adams **FOOTFIX** "Fixes Sore Feet"

—A guaranteed Antiseptic-Healing application for "CRACKED TOE" "ATHLETE'S ITCH" Scalding and Scaling between the toes and for intense itching, aching, tired, calloused, perspiring feet. GIVES IMMEDIATE RELIEF. For sale at The Owl and other Drug stores.

PRICE 50¢

FREE TO ASTHMA SUFFERERS

Free Trial of a Method that Anyone Can Use Without Discomfort or Loss of Time

We have a method for the control of Asthma, and we want you to try it at our expense. No matter whether your case is of long standing or recent development, whether it is present as occasional or chronic Asthma, you should send for a free trial of our method. No matter in what climate you live, no matter what your age or occupation, if you are troubled with asthma, our method should relieve you promptly.

We especially want to send it to those apparently hopeless cases, where all forms of inhalers, douches, opium preparations, fumes, "patent smokes," etc., have failed. We want to show every one at our expense that our method is designed to end all difficult breathing, all sneezing and all those terrible paroxysms.

This free offer is too important to neglect a single day. Write now and begin the method at once. Send no money. Simply mail coupon below. Do it Today.

FREE TRIAL COUPON.
FRONTIER ASTHMA CO.,
1747-H Frontier Bldg., 462 Niagara St.,
Buffalo, N. Y.
Send free trial of your method to:
.....
.....
.....

Stop Using a Truss

Awarded Gold Medal

STUART'S ADHERIP PLAPAO-PADS are entirely different from the truss—being automatically continuous mechanico-chemico applicators of the herbal muscle-tonic "PLAPAO" to the affected parts. Made self-adhesive purposely to minimize painful chafing and dangerous slipping and to eliminate harmful pressure. No straps, buckles or spring attached. For almost a quarter century satisfied thousands report success without delay from work. Awards as shown above, Paris, Rome, etc. Fabric soft as velvet—easy to apply—inexpensive. Process of recovery natural, so no subsequent use for a truss. You can test the factor "PLAPAO" at no charge—now or later. Mail coupon NOW.

Awarded Grand Prix

FREE TEST COUPON
PLAPAO CO., 1439 Stuart Bldg., St. Louis, Mo.
Name .....
Address .....

ASTHMA

or Hay Fever are absolutely needless. Remlock gives quick, lasting and incomparable results IN ANY CLIMATE. Why depend upon habitual failures? For sale by Owl Drug Co., 6th and Hill Sts. For special information write Remlock Hills Laboratory, 1657 Larimer, Denver, Colo

CARE OF THE BODY

sions as well as to the patients treated by these doctors.

(4.) The American Medical Association has succeeded in getting such a bill passed in five States.

To say that it does not work to keep out the drugless man is a deliberate falsehood, for the actual facts of its working have shown it.

The only State on the west coast where this bill was passed is the State of Washington. Since it was passed, one chiropractor and two osteopaths have received their licenses—a very decided contrast to nearly five thousand osteopaths and chiropractors licensed in California.

New York has had a law similar, in which the educational requirements of all were vested in a board of regents. The statistics for osteopaths, the only drugless profession licensed in New York, are genuinely illuminating. In a total of nineteen years, with a population of twelve million people, New York State has licensed one hundred forty-three osteopaths, or on a basis of one osteopath to two million people per year.

Are they keeping the osteopaths out? The figures speak for themselves!

In New York they have succeeded in disfranchising chiropractors altogether from licensure. Naturopaths and drugless doctors, of course, have no voice.

In the other four States—Connecticut, Wisconsin, Nebraska and Minnesota—the only other States in the Union where this bill was passed—it has succeeded in doing practically the same, that is, scarcely a single osteopath or chiropractor has been licensed since these bills were passed.

We who believe in drugless methods, in medical freedom, believe that this bill is vicious and should not be passed. I am, therefore, asking all the followers of "Care of the Body" department—all who believe in drugless methods—all who believe in medical freedom—all who believe that the work of osteopaths, chiropractors, naturopaths and drugless practitioners should go on—to write to their representative in the Assembly at Sacramento.

The committee before whom this bill will appear and the district each member represents follows:

B. J. Feigenbaum, San Francisco; Isaac Jones, Ontario-San Bernardino; T. M. Wright, San Jose-Santa Clara; William W. Hoffman, Oakland-Alameda; Roscoe J. Anderson, Redding-Shasta-Trinity; James C. Crawford, Burbank-Los Angeles; Elbert G. Adams, Merced-Madera; Bradford J. Crittenden, Tracy-San Joaquin; Charles H. Deuel, Chico-Butte; Eleanor Miller, Pasadena-Los Angeles; F. D. Clowdsley, Stockton-San Joaquin.

Write to your Assemblyman at Sacramento. Tell him that you are against it. If enough of you write, you will prevent this vicious bill from becoming a law. Lethargy may mean the possible destruction of the drugless professions.

* * *

Abscessed Teeth

It is necessary that we understand the background of causes responsible for the presence of abscesses in the gums.

We can easily comprehend that the teeth are imbedded in holes, called alveolar sockets. The holes become larger, due to the degenerative processes of abscess disease. The teeth become loose and pus frequently fills the cavities. Then we have a condition known as pyorrhea—"pyo" meaning pus, and "orrhea" meaning flow—therefore, a flow or running of pus.

When we take an X-ray picture we find a small circumscribed area around the tooth—a cavity filled with the decomposed products of abscesses.

Why has this development taken place? What has been the cause responsible for it?

As we study the lower animals, we very, very seldom find an abscessed tooth.

When, however, we study our own habits of life—our failure to chew food properly, together with our hasty meals

Correct Posture

must start with your foundation "the feet."

Which Shape is Yours?

TRU-PE-DIC Shoes are anatomically built in three shapes — Inflare, Straight and Outflare.

Science has proven there are three distinct types of normal feet instead of one.

For Men and Women — AMERICAN POSTURE — *Shoes For Comfort*

The Only Shoe Fitters in Los Angeles Members of the American Posture League

Back of these shoes is a special service of attention given by one understanding the correct balancing of the body's weight on the feet in connection with the fitting of shoes for comfort, thus eliminating the use of arch supports, either built-in or used in connection with the fitting of shoes. "Otherwise, a pair of shoes especially balanced for you."—W. H. Kaley.

TRU-PE-DIC SHOE STORE
529 West 8th Street

世產名醫扁鵲先

Why Be Sick? Come Today Our Herbs Have cured Thousands Why NOT You?

CHONG-SHAY HERB CO.
Famous Chinese Herbs

Main Office 927 So. Hill LOS ANGELES CALIF.
Branch Office 905 American LONG BEACH

昌明草藥神農始

AMAZING NEW METHOD! -makes glasses unnecessary

WE SHALL BE GLAD TO EXPLAIN
DR. DIEBOLD
602 FINE ARTS BLDG
8th W. SEVENTH ST.

Hear Dr. Diebold's Free Lecture
at the
HEALTH CAFETERIA
818 W. 6th St.
Every Thurs. at 8 p. m.

END SICKNESS THIS NEW WAY

No medicine, drugs or dieting. Just a light, small, comfortable inexpensive Radio-Active Pad, worn on the back by day and over the stomach at night. Sold on free trial. You can be sure it is helping you before you buy it. Over 150,000 sold on this plan. Thousands have written us that it healed them of Neuritis, Rheumatism, High Blood Pressure, Constipation, Nervous Prostration, Heart, Lungs, Liver, Kidney and Bladder trouble, etc. No matter what you have tried, or what your trouble may be, try Degnen's Radio-Active Solar Pad at our risk. Write or call today for FREE Trial offer and descriptive literature. Eleven years of success at this same address.

RADIUM APPLIANCE CO.,
Dept. T., 346 Bradbury Building,
304 South Broadway, Los Angeles.

References: our bank, Citizens National Trust & Savings Bank, 321 So. Broadway, Los Angeles; your own bank; R. G. Dun & Co., Brodstreet's.

DEAF

We have the new small ear phone. Satisfaction given to the most sensitive ear.
Call for Free Demonstration
GLOBE EAR PHONE
1234 So. Grand Ave. WE. 1919
GEO. H. E. MILLIGAN CO.

Wonderful Relief for Coughs Colds - Croup Bronchitis

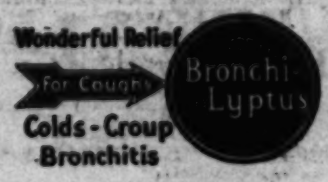

"Quick!" shouted Rouse, and whirling, rushed toward the tent for a rifle.

Julian needed no one to tell him the meaning of the war drums and trumpets. The stone from a cannibal's sling that had felled German Johnny was the opening of an attack.

Rouse dropped on one knee behind a palm. Julian took similar cover. Riley the Roarer, mutiny forgotten, was facing the jungle balefully, ready to go into action. As they waited for Rouse's command to fire, Murchison came running toward them.

"The jungle's alive with 'em!" he panted.

Then, as Murchison darted for his rifle, the fearful sounds were suddenly stilled. Julian found himself sweating and trembling, as if silence held greater peril than the clamor. Murchison was kneeling in line with the others now, and calmly Rouse raised his hand.

"One round, lads," he called sharply. "Fire straight into the jungle."

A volley shattered the stillness. It was followed by the chattering and screaming of many birds.

Then, as they reloaded their rifles, once more the dark jungle shook with the crash of tom-toms and conch horns, and a flight of spears darted through the air.

CHAPTER XVIII

A LITTLE after midnight, on watch in the ravine below the Petrel camp, Griff and Paitoto heard a shuffling along the rocky stream-bed. It was the sound of blundering footsteps; a rough-shod man was feeling his way uncertainly among the boulders.

"Who's there?" Griff called out in low tones, as the rifle bolts snicked cartridges into the chambers.

"Is dot you, Griff? Ay tank Ay never get here."

A pocket flashlight revealed the bulky form of Ringquist, lurching up-hill.

"What do you want, Ringquist? Stand where you are. We've got you covered."

"Ay just want to get away from dose Barracuda bums."

"Hands up, Ringquist! See if he's got a gun, Paitoto, and then bring him here."

The Swedish diver meekly submitted to a search of his person, and under the flashlight his bland eyes were untroubled.

"I kvit my job vit Rouse," he said. "Ay join you, Griff. Ay ban sorry for dot anchor trick. Shake hands?"

Griff wrung the great fist of his Thursday Island colleague with joy. Here was a new recruit to their party, and a tower of strength—if he ever got mad enough to fight.

"You know Rouse stole your whaleboat?" Ringquist asked.

"Yes. We saw you land. What's he up to?"

"He's crazy vit visky. Gone berserk—you know vat I mean? A murderer!"

Ringquist spat in disgust.

"But de sailors are makin' a mutiny. Dat feller Nash has a scheme of his own. More murderers! Ay don't vant to get mixed up in such trouble. Ay tank Ay just take a walk and join de decent people. You vant me? Ay vork. Ay fight, too, by Yeesus!"

This was serious. Griff left Paitoto at the watching post and took Ringquist to the house, to rout up Capt. Ransom and report the danger.

The night dragged on, however, without event. The Barracuda's campfire sank into dull embers and faded out. Orokolo slept with his hand on his knife; Ringquist snored peacefully beside him; Joan dreamed restlessly in the house of memorials. The watches changed; and dawn drew near.

It was just as day broke that Griff and Capt. Ransom, on watch, heard the noises about the Barracuda's camp.

With their binoculars they saw Rouse, Cheever, and the sailors standing near their tents, and staring about as if bewildered.

Silence again.

"What do you make of it?" Griff asked.

"Sounded like a native shivaree in honor of Capt. Rouse," Ransom answered. "Let's see what happens next."

The Barracuda's party seemed to face the forest in perplexity for a few minutes, and then relaxed. At that moment Griff and Capt. Ransom heard a slight crack, like the sudden snapping of a tree branch.

With it, one of the Barracuda's sailors threw out his arms wildly, spun around, and dropped to the sand. Rouse and Cheever rushed for their tent to snatch up rifles.

"It's not possible the natives have fire-arms," said Capt. Ransom. "But that might have been a shot, and there's a man down under it. Down to stay, it looks. If the heathen in this wilderness have any guns,

from the hill—a terrifying crackle, then the sharp reports of rifles. Griff and Ransom looked at each other with startled eyes.

On the ridge there was another outburst of noise in the jungle below. Little dark lines came darting out from behind the trees. Puffs of sand began to fly up around the Barracuda's party.

"Throwing spears—and slingstones!" ejaculated Ransom. "An attack!"

Rapid firing from the beach. A swarm of dark bodies, with feather-tufted heads, rolled out of the jungle in a fierce, screeching charge. Here and there one fell backward, or dropped to hands and knees and crawled pitifully. The swarm thinned out, its spear supply exhausted, and then raced to cover. Another black wave emerged, paused for a volley of spears, and then came forward wildly with long stabbing lances and knobbed clubs. The Barracudas, now only four standing, were keeping up a steady fire and working backward down the beach toward the boats.

"They'll never make it!" exclaimed Ransom. "It will be a massacre in the water around the boats. Come on, lads! We've got to stop this! Rohu and Ringquist, stay behind to guard the camp and the girl!"

Their dash down the bed of the watercourse was more like an impetuous toboggan race than a run. Under the banks they could hear the shrill yells of the savages, the hoarse shouts of Rouse standing at bay, the crackle of gunfire. But the yells were growing louder and the firing weaker.

Then they swept out upon the level sand, Griff in the lead, Orokolo trotting beside him, Paitoto and his Kanaka pack following with Capt. Ransom barking at them. They ran into a cluster of natives dragging two headless sailors by the heels, and withered them with rifle fire at close range. Their next volley caught the main mass of natives, at the water's edge, fairly on the flank.

Rouse, knee-deep in the bay, was swinging a clubbed rifle, and there was a huddle of bodies in the reddening pools around him. Cheever waded beside him, wildly firing his last revolver shots. Murchison was standing in the whaleboat, with an automatic pistol in either hand, picking his marks and aiming with a gunman's snarling grin.

As the natives gave way before the Petrel musketry, a man rose out of the water, like a corpse come to life, blood dripping from a spear gash in his throat. A native's clever-shaped wooden club was in his hands. He leaped high into the air with a strange, ululating yell and shouted:

"Sinn Fein amhain!"

It was Riley the Roarer, drunk with spear wounds. He plunged forward howling, with bloody spume on his lips, and swung his club upon a woolly head. There was a spatter of brains; it was like cracking an egg. A stone-headed club smote his wrist and his iron-wood cleaver fell from his hand. He gripped his assailant closely to him and set teeth in his throat; then three stabbing spears slid through his chest.

The savages broke toward the jungle, throwing an occasional spear as they ran; and the rescue party, reloading, followed them with bullets until they disappeared among the trees. Rouse staggered out of the water and dropped his shattered rifle.

"Gimme another gun and some cartridges," he croaked deliriously. "I'll chase 'em back to hell!"

"We'll all chase ourselves back to a camp that can be defended," said Griff. "They'll be on our backs again here in fifteen minutes. This place is a shooting gallery for their slingers."

Capt. Ransom confirmed this order rather weakly, Griff thought; and after collecting the abandoned rifles and stray ammunition they started a retreat. At the mouth of the gully, after Rouse, Cheever and Murchison had stumbled ahead—all three had flesh wounds and were bleeding freely—Griff and the Kanakas halted to send a few last shots into the jungle. Yells of defiance answered them.

"We'll have to leave the dead to the heathen," said Capt. Ransom at his elbow. "Too bad. We saw Riley go under. The ones whose heads had been taken must have been Nash and the German. And now, Griff, I'll trouble ye to yank out this thing that's sticking into my hide. If ye can't pull it out, push it through."

Then Griff observed that the broken shaft of a throwing spear was imbedded in Capt. Ransom's shoulder close to the armpit. One side of his jacket was dark with blood.

CHAPTER XIX

CAPT. RANSOM'S wound was serious. The spear point of cassowary claw had driven into the pectoral muscle an inch below the collar bone. The pain of its extraction had been acute, and the hemorrhage that followed severe. Before they reached camp he had become very weak, and was unable to use his right arm.

"You take command, Griff," he said feebly. "I think I'll go to my bunk and lie down for a spell."

Joan busied herself in first aid, heating water and searching their medical kit for bandages and antiseptics. Then she attended to the casualty and proved herself a capable nurse. She took Griff aside to ask anxiously:

"Do you think it was poisoned?"

"No. I asked Orokolo on the way up the gully. He says this tribe does not dope its weapons. But a cassowary claw isn't likely to make a clean wound. Watch out for infection."

Then Griff turned his attention to the survivors of the Barracuda's shore party.

"Hand over your side arms," he ordered. "We can't trust you fellows, even without ammunition."

"Are ye tellin' us we're prisoners?" Rouse demanded.

who was watching by Capt. Ransom's bedside. "Just a minute. Ye can't do that. Ye'll get us all killed. Griff, you're in command. Ransom's wounded. Ye can't—"

"Can't, eh?" snapped Rouse defiantly. "Well, who the hell is goin' to stop me?"

Julian's hands tightened convulsively, and a hot rage swirled through his veins. But he had been trained in the school of business, where crises were met with poker faces. He controlled his anger. This was not the time for a show-down with Rouse.

"I don't think it's sporting, that's all," he said calmly.

"Sporting, my eye!" jeered the captain. "If ye think this is a cricket game, ye're damn well mistaken."

Julian made no reply.

The sun was low over the green hills when their boat grated upon the pebbles of the beach, and the crew disembarked hastily. After carrying their provisions ashore, they made fast the painters of both boats, and Rouse issued orders to pitch their two tents under the shelter of a clump of palms. In a short while the tattered and mildewed tents were up, and German Johnny, who was detailed as cook, had a fire blazing, and kettles and pans simmering.

Julian studied the members of the party carefully. The men talked among themselves in low tones, and Murchison and Ringquist kept aloof. As for the captain, he was reconnoitering from a rise of ground, and peering up the hills through his binocular. He beckoned to Julian.

"As I make it out," said Rouse, "they're camped about a mile up the stream, on the other side of the ravine. You can see the smoke of their fire."

"What," asked Julian, "do you propose to do?"

"Wait till we see what their game is. It's a sure thing they ain't got the jewels, or they wouldn't still be there. Nobody comes ashore on his bloody island for sightseein'."

"You think there's real danger?"

"Think?" Rouse spat vehemently. "The tribes in this land is as savage as they was when Cap'n Dampier discovered it."

Julian glanced up and saw Ringquist standing near them, within earshot, his arms folded over his barrel-like chest, his eyes staring up the stream toward the smoke that curled above the Petrel's camp.

"Ay tank," remarked the diver, as if to himself, "dey have better place for camp dan we have."

"Dissatisfied, eh?" sneered Rouse. "What d' ye expect—the Palace Hotel, with a orchestra playin'?"

"Dat would be better," grinned Ringquist. "Ay don't tank much of this place. Ven do ve eat?"

"Ask the cook," grunted Rouse sourly, and turned his back upon him.

After a moment Ringquist walked away slowly, and Julian observed that he still kept his eyes upon the distant smoke. With a sigh Julian wondered what Joan would be doing. Then he fell to consideration of the danger they were all exposed to on the edge of this jungle.

The night was fairly clear, and the sky strewn with stars. Off over the inlet glowed the riding lights of the schooner and the brig. Julian was about to strike a match to light a cigarette when he heard low voices through the trees, where Riley the Roarer had been posted for the first three hours of sentry duty. Knifer Nash was speaking, and then German Johnny's thick voice broke in. Julian strained his ears to hear what they were saying. All day he had felt that trouble was brewing among these men, and as he started to creep cautiously toward them, he saw the figure of Murchison approaching through the shadows.

"Good evening," said Julian with an attempt at nonchalance. "I'm just having a smoke before turning in. Care for a cigarette?"

"No," answered the mate curtly, and would have passed on but Julian touched his arm.

"Just a moment," he began, lowering his voice confidentially. "Tell me, what do you think of the situation?"

"Not much."

"I mean, do you think anything's likely to happen—"

"How the hell do I know?" murmured the uncommunicative Murchison, and passed on into the tent.

By this time such apprehension possessed Julian that he sat down with his back against a sago palm and spread his mosquito-bars about him so as to make the best possible refuge from the tormenting pests of the night. With his automatic pistol at hand, he began a harassed vigil. After a time the voices through the trees ceased, and he heard Knifer Nash and German Johnny returning to their tent. Then the camp was silent.

Suddenly he heard a crackling in the underbrush, and he sprang to his feet, pistol raised. Heavy footfalls sounded, and died away. What was that? One of their own men or . . .

With his heart hammering, he sat down again. The night wore on. A faint breeze whispered in from the sea, and calmed his nerves, and an hour or so later he fell into a doze, only to be awakened by a sensation of stabbing pin-pricks. He struck a match, and found the ground all about him alive with centipedes and ants. Brushing himself off in disgust, he went inside his tent, to

steaming kettle over the fire, and carried it across to him.

Rouse took a swallow, then spat it out with an oath.

"Hell!" he roared. "You call that coffee!" And he hurled the contents of the cup full in the man's face.

With a cry of anger, German Johnny fell back, wiping his eyes, and muttering.

"No back-chat," growled Rouse, "or I'll split yer thick skull. Now get busy an' make some decent coffee!"

"I don't haff to stand dis!" German Johnny whirled about, his coffee-wet face distorted with rage. "By Gott, I'm t'rough!"

And before the astonished Rouse could reply, Knifer Nash and Riley the Roarer had stepped up behind their comrade, each with a rifle held at the "ready." They had just armed themselves in an instant, as if they had been expecting an emergency.

"It's time we 'ad a little talk, Cap'n Rouse," said the Knifer. "We wants ter know w'ere we stand."

"What?" gasped Rouse.

"Let's lay the cards on the table. We knows all about the jools ye're after. Wot we wants ter know now is, 'ow do we split? An' I tell yer flat, we don't go another step with yer till we knows wot share o' the swag we get."

"What the bloody hell!" blustered Rouse, and one hand stole toward his bulging trousers pocket.

"Keep yer 'ands away from that gun."

"Mutiny, is it?" Rouse's eyes glittered.

"Call it wot yer please. We've stood more from you than any crew 'as to stand. Now we'll 'ave a show-down. We knows yer carn't go through with this alone, you an' I"—he nodded contemptuously toward Cheever—"this toff from America."

"Murchison!" called the captain suddenly. "'Ere, none o' that." The Knifer's rifle barrel was leveled at the pit of his stomach.

Julian Cheever, glancing around in alarm, saw no sign of the mate.

"Murchison's gone lookin' for Ringquist," asserted Riley, and grinned insolently at the Barracuda's master. "Well, think fast. What're ye prepared to do fer us?"

Rouse wet his lips nervously. For the first time his bullying bravado appeared to have left him. German Johnny, having backed toward the crew's tent and caught up a rifle, now covered Julian.

"Well," snapped the Knifer, showing his teeth unpleasantly, "wot d'yer say? Either split even with us w'en ye get the jools—or we drop you an' Cheever out o' the party, an' go on without yer."

"Ye don't scare me," crooked the captain. "Y' ain't got the guts, ye—"

"Guts, is it?" jeered Riley the Roarer. "B'God, I'd like nothin' better than findin' the color of yours with me own knife!"

Then Rouse looked over the head of the mutineers confronting him, and his blood-shot eyes lighted.

"Murchison!" he called.

Knifer Nash turned quickly and looked behind him. No one was there. The ruse had worked. In that second Rouse flashed the pistol from his pocket, and fired. Knifer Nash pitched forward and crumpled to the ground.

"Now, ye scum!" roared the master of the Barracuda, flourishing his pistol. "Drop them rifles. Drop 'em, damn yer yellow souls! Mutiny, eh?" His voice rose in a ferocious chant.

The two men cowered before him, their eyes on the body of their companion. Then of a sudden the jungle reverberated with terrifying sounds—a thunder of tom-toms and a wild blare of conch horns.

Capt. Rouse and the mutineers and Cheever stood still, staring at each other. Then a swift crack like a pistol shot echoed through the palmtrees, and a round, smooth

Yes, we have the Reputation!

"Fidco" (Fico)

CARE OF THE BODY
CONTINUED FROM PAGE 23

near offices have proved that defective vision is one of the chief causes of waste. Many workmen are accused of inefficiency and carelessness when it is a simple case of poor vision. So vital is good vision that many organizations require visual examinations of their employees periodically, in an effort to re-

Asthma SUFFERERS

Mrs. Clark Bacon,
242 N. Record St.,
Los Angeles, Calif.

SHE LOST HER JOB!

(But Worked Again When She Recovered from ASTHMA)

The importance which diet plays in maintaining perfect health is well illustrated by the case of a woman who had suffered for 11 years with asthma. Efforts to "run away" from her disease by moving from one locality to another proved to be futile. Because of her illness she had lost a good position. Then a friend suggested that she attend one of the Friday evening lectures at the Health Cafeteria, 639 S. Olive.

After hearing the common sense talk given by Fred S. Hirsch, managing director of the Health Center, she decided to put her case in their care. She was given a series of treatments, including Danish Rays and Colonic Irrigation, and—most important of all—was told to adhere scrupulously to a special diet based on the famous Arnold Ehret "Mucusless Diet Healing System." Most of her meals were eaten at one of the three Health Cafeterias. (NOTE: the addresses of these cafeterias are given below.)

Much to the astonishment of her friends this woman, who had found no relief from her ailment for eleven years, began to improve rapidly. She gained back her lost weight and soon was able to secure satisfactory employment once more.

If you are suffering with asthma or any other chronic complaint, come to the Health Center for a free consultation, any weekday between 8:30 a.m. and 6 p.m.

This is a wonderful time of the year to visit Highland Springs Health Resort at Beaumont, the only resort where you can get the famous Arnold Ehret system of Mucusless diet. Get the details at any Health Cafeteria.

Free health talks, instructions in corrective breathing and healthful exercises, given every Friday evening, 8 p.m. at the Health Cafeteria, 639 S. Olive St. Fred S. Hirsch, managing director of the Health Center Cafeteria, will speak. Stay after dinner. Positively no collections. Your friends will thank you for bringing them.

If you are interested in adopting a new and remunerative vocation, send for information concerning the Southern California Branch of the American School of Naturopathy, 254 S. Broadway, corner of Third St. Course preparing students for the degree of Health Science Specialist consists of three night classes per week, lasts three months and costs $50.00, including certificate. Now is the time to enroll.

The HEALTH CENTER
Clinical Dept.
822 W. 6th St. (entire second floor)
Under Same Management
The HEALTH CAFETERIAS
217 W. 6th St. *(between Bdwy. and Spring)*
818 W. 6th St. *(between Flower and Figueroa)*
639 S. Olive St. (OPEN SUNDAYS)

FOUNTAIN OF YOUTH FOUND
FOR MEN AND WOMEN

A new way of feeding the glands through remarkable new health food tablets called Normalettes supply the glands with strength, producing, concentrated extracts of vegetables, fruits and herbs. They renew youth by rejuvenating every cell in the body. It doesn't matter how hopeless your case seems, or how many kinds of treatments you have taken, if you will give Normalettes a thorough trial you can obtain the results you are seeking. Every man who suffers from lowered vitality and lack of energy and every woman who suffers from fatigue, headache and other disorders should use Normalettes. Normalettes are so unfailing, proven by their wonderful success through thousands of results obtained, that famous health food stores and druggists recommend them enthusiastically. Write for FREE tasty 7-day menus to stimulate gland rejuvenation and for FREE health book on rejuvenation, "Health Secrets of the Desert." Dept. A5. Health Laboratories, Inc., 625 East First Street, Long Beach, Cal.

Ten kinds of Normalettes. One for each one of the following troubles: Gland weakness, spring tonic, overweight, colds, catarrh, asthma, indigestion, constipation, goiter, female troubles, underweight and for sickly children. Ask your druggist or health food store which Normalettes to use for your particular trouble.

NORMALETTES

Children's . . .
Coughs, Colds

FOR 50 years mothers have used Vapo-Cresolene to quickly and soothingly relieve children's coughs and colds. Let its healing vapors bring restful relief to your child, tonight.

Sold by your druggist

Vapo-Cresolene

Send for descriptive booklet.

Vapo-Cresolene Co., Dept. I-12, 62 Cortlandt St., N.Y.C.

URINE TESTS $1.50

16 Physical, Chemical and Microscopical Tests. Report in plain English with Suggestions. Call or Mail Sample with $1.50.
THE TEAGUE DRUG CO.
Cor. 4th & Hill. Cor. 11th & Main.

CARE OF THE BODY
CONTINUED FROM PAGE 22

will correct a true visual defect and eliminate the need of glasses.

"Glasses are worn:

"To improve vision.

"To prevent the progress of visual defects.

"To conserve nervous energy.

"To prevent and correct crossed eyes.

"For the betterment of general health.

"Glasses aid in educating our children and make possible a living existence to many otherwise dependent upon the community. They materially assist in the speed, accuracy and efficiency of great organizations of this country. One may say that eyeglasses are modern equipment, and that if we are to keep apace with the present-day activity, we must have up-to-date equipment."

* * *

The Basic Science Bill

Approximately seven years ago the sovereign people of the State of California, through the power of the initiative, showed their attitude toward osteopaths, chiropractors, naturopaths, and drugless practitioners in general, in unmistaken terms. By overwhelming majorities, reaching several hundred thousands, they gave the drugless groups the privileges of license and legality, the right to their own boards and to a registered, licensed legal practice.

For seven years these boards and practitioners have served the public in accordance with the expressed wishes of this overwhelming majority of people.

This initiative had to be fought against certain groups in the orthodox medical profession who have tried and are trying, by every conceivable means, to keep the drugless doctors down. They failed in the initiative. Now they are trying in another way.

In a bill presented before the present Legislature now in session at Sacramento, titled "The Basic Science Bill," the fruit and efforts of this vast mass of people are likely to be nullified.

The Basic Science Bill states that all healing arts—medical and drugless—should present themselves for examination before one board who will take their functions out of the present boards and examine all applicants in the so-called basic subjects supposed to be common to them all. That is, they state they will examine all applicants for doctors of every school in the elemental subjects of anatomy, physiology, pathology and hygiene, bacteriology, chemistry and others.

This may sound harmless on the face of it except for the provisions of the bill which have, in their nature, the means to destroy the drugless profession completely.

The "colored gentleman in the woodpile" lies in the following facts:

(1.) The administration of this bill will be left to members chosen from "the faculty lists of the University of California, Leland Stanford and the University of Southern California."

There is not one osteopath, chiropractor, naturopath or drugless practitioner on any of these school faculties.

Furthermore, the university medical schools are notoriously opposed to the drugless doctors. They would be decidedly prejudiced, as is quite natural, to admitting any but their own school to the examinations.

(2.) These sciences are already incorporated in the requirements of each of the drugless doctors, as well as the medical doctors. It would merely be a repetition of boards, a useless expense, a doubling of duties and a defiance of the will of the people in their initiative.

(3.) The bill states that these subjects must be examined and their marks determined by the standard set in the three universities above mentioned.

The drugless schools differ in many respects—their interpretations of physiology, hygiene and other knowledge of the human body.

To examine them in the knowledge of a school directly opposed to their own teachings is unfair, prejudicial and destructive to the interests of the profes-

Itching Skin

Eczema, Poison Ivy, Barber's Itch, Burns, Hives, Scaly Affections, Ringworm, etc.
McKINNIE'S MEXICAN REMEDY
Since 1907. Surpassing all. No waiting; action prompt, sure, certain; at all druggists. 25c and one dollar, or address
F. C. McKINNIE, Pharmaceutical Chemist
549 E. 22nd St., Los Angeles. Sample free.

this gland
Can Now Be Re-stimulated
Say Physicians

Thousands of men who have given up hope because of the decline of a certain gland—will now learn that science has at last developed an amazing corrective method. This gland—called the prostate—cause of so many of the distressing symptoms that scourge the lives of older men—sciatic and rheumatic pains, foot and leg pains, broken sleep, bladder distress, nervousness, ebbing vitality, etc.—can now be reached by a method so simple that every man can have its benefits, right at home.

Results Proved by 50,000 Men Past 40

Although comparatively new, this type of treatment has been quickly accepted by foremost hospitals, specialists and sanitariums. Doctors of America's foremost Sanitarium have advised it for home use. Already 50,000 men have proved its amazing efficacy. And so quick and positive have been the results of this method that it will be sent to you with the understanding that if it does not produce results that will amaze you, within 6 days' time, its cost to you is absolutely nothing.

FREE Book Explains Method

If you are a victim of prostate gland disorder—if you have tried medicines or old, disappointing treatments without relief, this is the message you have long wanted to hear. Or if you are one of those men, who, though getting along in years, have not realized how the tiny prostate gland brings about unpleasant changes and health faults, you likewise will want to hear of this vitally important discovery. Without cost, without obligation, either type of man may learn full details of this scientific achievement by simply mailing the coupon printed herewith for the convenience of the readers of this publication.

The book mentioned will come to you directly from one of the offices of the International Institute sponsoring the method. Mailed in a plain wrapper, marked "Personal." If you live in Los Angeles or vicinity, call if possible in person, otherwise mail coupon to nearest office.

W. J. KIRK, President

Los Angeles, Calif. Dept. B-143	Steubenville, Ohio.	Toronto, Canada	London, England
303 Van Nuys Bldg.	1013 Morris Ave.	44 Younge St.	3 Lown John St. W.I.

Please send me, without cost or obligation, a copy of your informative booklet (mailed in plain wrapper), which gives full details of this new treatment.

Name .....

Address .....

City ..... State .....

THE MILK TREATMENT

The successful system for building up and restoring the body to its natural, normal and healthy condition.

THE RATIONAL AND DRUGLESS METHOD FOR THE RELIEF OF

liver and kidney disturbances, high and low blood pressure, malnutrition, anemia, autointoxication, dropsy, stomach ulceration, gastritis, colitis, and all digestive disorders, stomach troubles, and run down physical conditions.

The fee is a reasonable one and includes the service of physician and floor nurses.

Let's talk it over. Call, phone or write for information.

California Milk Sanatorium

AUBREY R. PARKS, MANAGER
4010 American Avenue, Corner Marshall Place, Long Beach, California.
Telephone 411-486
Take North Long Beach bus, get off Marshall Place.

HILLCREST SANATORIUM

LA CRESCENTA, CALIF.
The Switzerland of the West—Elevation 2300 Feet
Treatments for Affections of Throat and Chest
REST—DIET—INVIGORATING MOUNTAIN AIR
Strictly new and modern Sanatorium amidst beautiful surroundings.

PRIVATE SUITES—Beautifully furnished, consisting of living-room, sleeping porch with three exposures, private bath and lavatory. Each suite equipped with private telephone and radio.

RESIDENT PHYSICIAN. GRADUATE NURSES.
Each guest may feel free to select their own physician and remain under his care.
THE HILLCREST SANATORIUM is located one mile east of Tujunga on Michigan Boulevard.
Literature Sent Upon Request. Telephone Sunland 127.

"We just investigate grunts—Talbot, take three guns—if we're attacked, you'll get them back."

As the Kanaka mate reached for his pistol Rouse whipped it out with a yell of fury and hurled it into the jungle on the other side of the ravine.

"Orokolo!" called Griff. "Go into the bush and find the captain's gun."

Orokolo did not stir. He pointed toward Rouse with his knife, and there was a malignant glare of hate in his eyes.

"Not for him," he muttered.

"No. Bring it back for me. Obey!"

Orokolo sheathed his knife and slipped down into the ravine.

"Kiwai, fetch bowls of hot water. Here's bandages, cotton and antiseptic. Clean up and dress your cuts. As soon as we can move Capt. Ransom we'll all go down to the boats and you'll be put aboard your schooner. In the meantime, I'll expect you to keep a sharp watch for a raid, like the rest of us. Those savages haven't had their bellyful of fighting yet. You'll mess with us, of course. Breakfast in an hour."

"Top-sergeant Harkness takes over the trench!" sneered Rouse. "If anybody had told me I'd ever be gettin' my orders from a scaly harbor worker I'd—Gawd!" Unable to express his humiliation and defeat, he set about bathing his injuries, growling to himself like a bulldog licking its bites after battle.

After breakfast, Cheever found opportunity for a few quiet words with Joan.

"I'm thankful to be alive," he said, "and I'm grateful to Capt. Ransom and his crew for coming to our rescue. But I must say Harkness is behaving according to form. I call this another example of his vulgar impertinence."

"What do you mean?" Joan asked.

"Why, making us prisoners. That's what it amounts to—taking away our guns. And I've noticed Orokolo is keeping a head-hunter's eye on every move we make."

"Orokolo won't hurt you."

"Probably not. But it's the spirit of the thing. I don't like being watched as if I were an outlaw. It's outrageous of Harkness."

In the middle of the afternoon, Griff, on watch by the ravine, heard a rustling in the jungle near the skull trail-mark. He covered it with his rifle, and was about to send Orokolo back to interrupt Rouse's work with a call to arms when a voice sang out in a rich cockney accent:

"Turn that rifle the other w'y, guv'nor, an' I'll s'y kamerad."

Griff lowered the muzzle, thinking that one of the Barracuda's sailors, a fugitive from the fight or a man who had been left aboard, had got lost in the jungle.

"Is that you, Gooch?" he asked. "You can come into camp if you mean well. Show yourself."

"I means well, guv'nor, an' 'ere I comes like a jack out o' a box. Advance, Lobb, an' give the countersign. Which the same is ovakaiva."

Orokolo stared in surprise, and whispered to Griff:

"Ovakaiva mean 'peace,' bush men talk."

Suddenly, to Griff's utter amazement, there appeared on the trail at the lip of the ravine dark, half-naked figure, grotesquely crowned with feathers, wearing arm-bands of white shell, necklaces of red disks and cuscus teeth, and a great collar of rattan strips that stood out like a ruff. It struck an attitude, one arm akimbo, the other thrown over the stake that bore the skull, grimacing and chuckling.

"'Ow do you like me, guv'nor?"

"Who the devil are you?" Griff exclaimed, raising his rifle again.

"The nyme is Lobb, guvnor—George Lobb, 'oo 'as seen better dyes, an' worse. No need to worry about me color, sir. It's just a kind of p'ynt, o' brown mud, applied to myke me look like a native gentleman. It runs in the ryne, an' then I 'ave to go back to the beauty shop agyne or else break taboo. Gord, but it's good to speak English—Can I come over?"

"Come on, then, but watch your step. We're quick on the trigger today."

"So I 'ear. There's a lot of new widows at the village to keep the 'armless bachelor company. 'Ere we go looby loo."

Orokolo was more excited over the apparition coming across the ravine than Griff.

"He white man from wrecky-wrecky!" he jabbered. "Turn himself black, look like bush men. This is big magic. Shoot the wizard, Boss Hark!"

"Easy Orokolo. He's harmless. Put up your knife."

Griff took his strange visitor to Kiwai's kitchen and called for soap and water.

"Wash that stuff off your face and let's see what you look like," he ordered. "I don't want to talk to you until you've turned white. You don't make sense now."

After diligent scrubbing George Lobb lifted a grinning cockney face up for inspection and asked for a cigarette.

"Let's have it now, Lobb. How'd you get here? Why'd you go native?"

"Well, guv'nor, it's a long, sad story, the wysted life of young George Lobb, an' I've told it so often in barrooms, a-weepin' into my mixed beer, that I'm fed up with the tripe. So b'y'r leave we'll skip everything as went before my goin' on the beach at Surabaya, after a orful drunk, and shippin' as steward an' cabin boy, if you please, on the Dutch tramp steamer. Worst an' lowest job I ever 'ad, s'help me."

"What Dutch steamer?"

"W'y, the Tasmania, guv'nor. The syme as went down in an 'urricane on that reef out there."

"Just wait a minute, Lobb. There's somebody who wants to hear that part of the story."

He went to the house and called out Joan, who was waiting by Capt. Ransom's bedside.

"Get a good hold of yourself, Joan," he said. "I've got the castaway of the Tasmania out here—that seacook sitting by the cook tent. He was the cabin steward. Want to hear his story?"

Her heart missed a beat. Her hope that her father was still alive, which she had nursed so bravely and quietly, flickered out forever.

"I'm sorry," Griff whispered.

"I must hear it," she answered. Griff took her hand and led her over to Lobb, who was under the vigilant and menacing guard of Orokolo.

"My eye, a lydy! I'm blushin' W'ere's that cook's apron?"

Lobb quickly concealed part of his savagery under gingham, and stood at ease.

"Well, as I was syin,' guv'nor—and lydy—I was table w'yter, dish-wiper, an' chamber-maid on the Tasmania when she 'it that reef. After the crash I got up on deck some'ow, an' sees our one and only passenger 'anging to the rail. 'E give me a start, for 'e 'ad a piece of 'is luggage in 'is 'and, like 'e was wytin to go down the gangplank at Batavia. 'Lyke my life belt, sir,' I says, for 'e'd been kindly with 'is tips and 'is talk on the cruise. 'It'll be more use to ye than that there 'at box.' 'No thanks, Lobb,' 'e says, 'you carnt swim an' I can, an' them things ill ready to

"Griff, would you want to marry a South Sea adventurer?"

fall apart, anyw'y. A wave busted over us 'an the ship rose out o' it an' come down on the reef again like a fallin' 'ouse. My passenger was still grippin' the rail wi' one 'and, 'and 'is funny 'at box in t'other. I shouted to 'im, but 'e couldn't 'ear me on account 'o the racket the ship was makin', poundin' and whammerin' on the reef, so I drags 'im forward to a little life-raft as had been unlashed.

"'We'll perch on this,' I says to 'im, an' see what 'appens.' I lashes 'im on as well as I could, an' myself, 'oo, but them ropes was too old an' rotten to put much fyth in. Then the ship scraped over the reef on the next big snorter, an' begins to settle. She went under in no time, an' we floated off into the breakers. "Good thing we're over the reef,' I says to myself, 'but this is no fun.'

"Up we went, an' down we went, and under we went, an' up agin. We were more'n half drowned intside o' two minutes. My old passenger begins to get awful sick. But 'e keeps 'is 'at box in hand. Finally 'e says to me, 'Lobb, my ropes 'ave busted, an' I carn't 'old on much longer. Tyke the 'at box an' 'ang on to it. There'll be a reward if you get ashore with it.' 'E was abaht ready to pass out. Pretty soon 'e says, 'An' may there be no moanin' at the bar w'en I put out to sea' —that's a good one to remember in these breakers, ain't it, Lobb?' 'E smiled at me, friendly like, an' the next wave floated 'im off the raft very gentle.

"Pretty soon I passed out, too. W'en I woke up, it was morning, an' the raft was in the shallows on the beach down there, an' I was still haldin' onto the old gentleman's 'at box, Rummy, wot? But that same 'at box saved my life later on—"

The castaway suddenly halted his story and glanced at Joan in a troubled, embarrassed way.

"Wot's the young lydy cryin' abaht, guv'nor?" he asked meekly. "'Ave I been sayin' anything I hadn't orter?"

Joan turned to answer, but choked on her words and turned away.

"Better go back to the house and lie down for a while," Griff urged.

"I think I will. Well, now I know. There is no more uncertainty. It was worth coming here to find out that he could smile to the last. Please tell Ransom I'll be back to see him later, Griff. He helped all he could."

"Bravely smiles again, the pale, Joan left puzzled Lobb.

"Did she know my old passenger?" asked the puzzled Lobb.

"She's his daughter."

"Cripes!" His eyes bulged. "It's a small world, ain't it, guv'nor? An' me yapping away, thinkin' I was amusing her! I'll hapologize."

"Never mind," Griff answered. "Let's hear the rest of the story. Where's that hat box now?"

"My wife's got it."

"Your wife!"

"Well, she used to be my wife. I'm only a kind of honorary 'usband now. Bokuyoba's 'er name, an' a fine gel, too. She's the leader of these crazy 'ead-hunters 'ereabouts. She took a fancy to me as a bit of novelty, don't you know, an' w'en I showed 'er the pretty things as was in my old passenger's 'at box, w'y, 'er woman's 'art was touched, just like any shop girl's in Oxford street. She tells the cannibals I'm not to be eaten, an' gives me a 'appy 'ome—for abaht a week. Then she guts tired of me, just like any woman, again, 'an we part good friends. I get allmony in the shape of a taboo as keeps the 'ead-hunters off my neck, a cottage o' me own, and free pickin' among the willin' widows.

"After I learned some o' the native lingo, an' found out 'ow to pynt myself a nice dark cannibal color, an' showed the sorcerers a few sleight-o'-hand tricks, I got popular. I tried to 'old 'em off from that attack this mornin', but 'they wouldn't listen to me. The shootin' up you gyve 'em proved as 'ow Lobb is a great soothsayer, so I'm standin' in pretty strong. I'm an ambassador at present."

"Oh, they sent you over to us?"

"Right-O, guv'nor. By command of 'er royal highness, Bokuyoba, Gord bless 'er. I'm to say ovakaiva, which means as 'ow the war is over for the time bein', an' to tell the strong young leader with the yellow hair, which means you, as 'ow Bokuyoba wants to 'ave a look at 'im. Syme as Solomon and the Queen of Shsba! 'Istory repeats itself."

"Rot! She probably wants my head. Orokolo, what do you make of this crazy talk?"

Orokolo leered at him.

"Think maybe wizard speak truth, Boss Hark. Bokuyoba change husband often."

"Does Bokuyoba think we came to recover the jewels?" Griff asked Lobb.

"Of course. She's no fool. The young leader wants the white man's vayyu'a,' she says. 'Let him come to me and talk it over.'"

Griff turned to his jungle scout:

"Orokolo, can you get up to the village and listen in the daytime without getting caught?"

"Better than night, Boss Hark. Not afraid of flying witches. Orokolo go. Orokolo the Watcher of the Man."

"Then try to find out if this man speaks the truth."

Orokolo accepted the mission cheerfully. He slipped off into the jungle, to return in an hour. When he came to report he found Griff in talk with Joan at the doorway of the mortuary house.

"Much gossip in huts," Orokolo proclaimed loudly. "Bokuyoba wants new white husband. Put marriage blossoms in hair. Bush men say, must get rid of white man's vayyu'a, that make bad fighting, many widows."

Joan listened quietly, and then gave Griff a look which caused him to drop his eyes in embarrassment.

"Is Bokuyoba young?" she asked Orokolo.

"Yes, missy. Little and pretty. She yo-yova—young nice witch."

Without another word Joan went back to Capt. Ransom's bedside.

CHAPTER XX

BY SUNUP the next morning Griff had determined upon a course of action. Joan and the others were at breakfast when he gravely told them of his decision to visit Bokuyoba, whom Orokolo called a witch-queen.

"You're crazy," grunted Rouse. "Once ye walk into that village your life ain't worth a pinch of snuff."

"As I see it," said Griff, addressing Joan, without looking at the others, "it's our only chance to recover the jewels. So I'm going.

Joan made no reply, but her eyes as she looked at him were startled and anxious.

"Lobb says we can trust them," he continued. "I'm going to take a chance."

"Too bad the rest of us weren't included in the invitation," said Julian. "This primitive princess sounds interesting.

His smile was one of gentle banter at which no one could take offense. He watched Joan's expression with satisfaction. Her cheeks flushed with annoyance.

"If you're being funny," returned Griff sharply, "let us know when to laugh."

They looked at each other, and there was such hostility in Griff's eyes that Julian looked away hastily.

"You don't need to get sore about it," he murmured.

And then Joan spoke.

"How long," said she, "do you think you'll be gone?"

"I can't tell. I'll have to look the situation over before I know what I can get away with."

"Or whether they will get away with you," Rouse grumbled. He made one last effort at discouragement.

"Ye're walkin' into that cannibal village like a lamb to slaughter," he said. "Many a white man's done the same thing—swanked in with a high an' mighty purpose—an' stayed as pot-roast for lunch."

"Oh!" cried Joan.

"You don't need to scare Miss Fairfield," Griff said curtly. "Please tell Ransom I'll be back to see him later, Joan. Don't worry. Lobb will look after you. I'll come back the very first chance I get."

"It's terribly dangerous," she said unsteadily.

"Well," growled Rouse, "I've said all I'm a-goin' to. Only don't be yelpin' for us to dash in an' rescue ye."

"I wouldn't expect much assistance from you." Griff smiled at him ironically. "My kit is packed," he said to Joan. "Orokolo and Lobb are ready."

She said nothing, but walked with him to the edge of the ravine.

The castaway of the Tasmania had again reverted to native dress—or lack of it—and had restained his face with brown jungle mud. Orokolo waited with him. As Griff approached they sprang to their feet, and Lobb grinned.

"All set, guv'nor?" he asked.

"All set," Griff nodded.

The Kanakas of the Petrel crew and Ringquist came to say good-by. Griff went into the house to see Capt. Ransom, then joined Joan. For a few seconds they looked steadily into each other's eyes, and Griff's heart-beat quickened.

"I won't be gone any longer than I can help," he said. "You'll be brave, won't you?"

She nodded, with an attempt at a smile.

Cheever sauntered up, smoking a cigarette. He extended his hand with a suave gesture of friendliness.

"The best of luck, old man," he said.

"Thanks," answered Griff skeptically.

Rouse stood apart with his arms folded. He was no diplomat.

"Watch out your head ain't kicked around their village for a football," he grunted sourly.

"Before that happens I'll show them some running for a touchdown," Griff replied cheerfully. Then he looked Cheever straight in the eye. "At lease we speak the same language," he said. "While I'm gone I'll hold you responsible for the safety of Miss Fairfield and Capt. Ransom. If anything happens to either of them—you'll settle with me. Understand?"

"Quite," answered Julian. "You can trust me."

"You can have your guns back, all three of you," Griff continued. "I've told Paitoto. With Capt. Ransom sick and me away from camp, the party needs its full strength."

Griff shouldered his light pack, and made sure that he had a supply of pipe-tobacco and matches. He was going into the head-hunters' village armed only with his automatic pistol. He turned now and took Joan's hand.

"I won't say good-by," he said.

"Auf weidersehen," Joan responded softly.

Then with a merry wave to the others he set off across the ravine and up the narrow trail through the jungle. Orokolo led the way, and after him scurried the cockney who had gone native, the bushy grass tail of his costume giving him the appearance of an alert brown squirrel.

When they had marched for half an hour up the steep trail through the humid jungle, they came to a row of six poles set in the ground. From each of them hung a staring skull. Here Lobb called a halt, and as Griff watched, out from behind the trees advanced a hideous little black man, clad only in a breech-clout and a headdress of cassowary feathers, and carrying a spear and shield. A piece of white bone as large as a cigar was thrust crosswise through his nose at the nostrils and his eyes glared savagely.

But Lobb, translating, relieved Griff's uneasiness.

"This ugly-lookin' beggar," explained Lobb, "is sort o' the advance guard o' the reception committee. 'E say we're to wait 'ere w'ile 'e 'ops up the 'ill to give word that we're comin'. Ye see, sir, Bokuyoba she'll make a gryte occasion o' this. It'll be like a bloomin' bank 'oliday in the village."

And the warrior, after a few more words in a high, piping voice, turned and darted into the jungle.

"I couldn't be much afraid of a fellow with a voice like that," grinned Griff.

"Oh, don't myke no mistake abaht these chaps bein' 'orrible warlike," Lobb remarked, with a grave expression. "They slice off a 'ead, an' think no more of it than if they was cuttin' a pie."

"Soon hear druma," Orokolo spoke up "Make big welcome."

Griff sat down under a tall palm and waited. A tingle of excitement stirred his pulse, but he felt a calm faith that he would come to no harm in the head-hunters' village.

There sounded soon the thump-thump of many drums, and from the jungle emerged two muscular black warriors, their faces painted grotesquely, their tall plumed headdresses waving as they advanced making strange signs.

"Say follow, come village" Orokolo announced.

"Well, let's go," Griff answered.

And the trio proceeded through the gateway of the six skulls, with the warriors stalking ahead.

The path widened now, and they advanced under huge ilima trees, through which the sunlight fell in bright patterns upon the hanging curtains of green vines spangled with orchids. Then a clearing showed ahead, and in front of a row of thatched dwellings on stilts appeared an array of warriors in plumed headdresses, each holding a painted shield and a tall spear. They were drawn up in a double line and Griff estimated that there must have been over two hundred of them. Off on one side another company of naked black men squatted, beating drums with a savage

this gland Can Now Be Re-stimulated

SHE LOST HER JOB!

(But Worked Again When She Recovered from ASTHMA)

The importance which diet plays in maintaining perfect health is well illustrated by

CONTINUED FROM PAGE 28 — CARE OF THE BODY

will correct a true visual defect and eliminate the need of glasses.

"Glasses are worn:

"To improve vision.

Yes, we have the Reputation!

"Figco" (Fico)

The most wholesome, palatable Coffee Substitute you ever had!

Good for your Stomach, Liver, Kidneys, Heart and your Nerves

It relieves Constipation!

One Pound Package 35c—*Health is Wealth, buy the Best*

Copyright, 1928, by California Fig-Co Company, Inc., Los Angeles

Live High at LOW cost!

A Full, Satisfying, Health Lunch or Dinner

Vital, unfired, unprocessed food is highest in healthful nourishing qualities and rich enticing flavors. SATISFIES without over-eating. Rebuilds body cells starved by cookery. **30c**

Free Price List and Health Hints on Request

EUTROPHEON

LIVE FOOD CAFETERIAS

833 S. OLIVE ST., TU-3156 — 209 S. HILL ST., MU-2611

Free Lecture Every Thursday Night at 7:30 — Free Lecture Every Tuesday Night at 7:30

QUESTIONS ANSWERED

FOR VIM AND VIGOR---EAT

CARQUE'S **Wheatose** READY-TO-SERVE BREAKFAST FOOD

A perfectly balanced Health Food, contains all the vital elefents of natural whole grains, unsulphured fruits and honey. Excellent for children.

A Wonderful Intestinal Regulator

20c a Package—large container (family size,) 45c. Free Sample by Mail

For Sale at Leading Health Food Stores and Carque Shops

CARQUE PURE FOOD CO., 729 Seward St., Near Melrose Ave., L. A.

Branches, 831 S. Flower St., 6411½ Hollywood Blvd., Near Warner Bros. Theater

Bill BAKER'S

LIMA BEAN WAFERS

California's New HEALTH PRODUCT

See L. A. Times Issues—Jan. 14 and Feb. 12.

Used Beneficially in Acidosis and High Blood Presure Conditions, etc.

PRICE: 75c per tin. Per Mail 10c Extra Anywhere

Distributors to the Trade.

NATURAL FOODS AND PRODUCTS CO.

5341 PASADENA AVE., LOS ANGELES

Phone GArfield 8521

Why Go To Europe?

In France, England and Germany it is the custom among the best Physicians to prescribe Alkaline Mineral Waters for Stomach and other ailments.

Sick or Well—Drink

LA Vida Mineral Water—The American Vichy

927 W. 2nd St. Phone MUtual 9154

The Water That Will Make Los Angeles Famous

CALE CHIROPRACTIC COLLEGE AND NATUROPATHIC COLLEGE

During the past year twenty-four of our graduates took the State Chiropractic Board Examination and every one of the twenty-four passed. During the same time seventeen graduates of other chiropractic schools failed. Better attend a school whose students never fail. Day and evening classes. Dr. Charles A. Cale, D. C., N. D., President, 1402 West Jefferson St., Los Angeles. Drexel 4551. Free clinic day and evening. Visitors invited.

CONTINUED FROM PAGE 28 — CARE OF THE BODY

ness offices have proved that defective vision is one of the chief causes of waste. Many workmen are accused of inefficiency and carelessness when it is a simple case of poor vision. So vital is good vision that many organizations require visual examinations of their employees periodically, in an effort to reduce the waste of time and labor to the minimum.

"The mental and physical strength of any industrial or business organization depends greatly upon clear and comfortable vision of those within that concern. Indeed, industry and business would be at a standstill were they without the aid of glasses.

Education and Glasses

"Since 85 per cent of all knowledge and information comes to us through the sense of sight, it can readily be realized how essential perfect vision is to the student. Many a backward child in school activities has been promoted to a normal grade by correctly fitted glasses.

Glasses Aid Health

"Glasses are not necessarily worn to improve vision. In fact, 25 per cent of all glasses are used to conserve nerve energy and not for the correction of defective sight.

"Seeing well does not, in any sense, imply perfect eyes. The defective human eye sometimes has the faculty of accommodating itself to adverse circumstances but does so at a tremendous cost of nerve energy. In this manner the eyes consume more nerve force than should normally be allotted to them. People who really need glasses and go without them, pay dearly in nerve exhaustion and disorders associated with nervous troubles.

"In consideration of the general health of his patients, a physician never overlooks the important relation between eyestrain and health. Many cases of nerves have been cured and relieved by correctly fitted lenses when all else has failed.

Throw Away Your Glasses?

"I can remember years ago when a magic eye salve was discovered, heralded to cure all manner of diseases of the eye, as well as defects of vision. Because this salve had no merit, it was soon forgotten.

"Today we are again confronted with a parallel situation—"Discard Your Glasses," "Have Perfect Sight Without Glasses." "Renew Your Eyes," etc.

Soon these slogans will also be forgotten, because the ideas are without scientific foundation. The mere fact that it sounds well to say that glasses are unnecessary, does not make it possible. Undoubtedly the promoters of such ideas are much more familiar with psychology than errors of vision.

"I realize that there are many people who are wearing glasses for certain types of muscular disturbances and for the correction of slight errors in vision, who could easily dispense with them after corrective training. There are others who are able to discard glasses as their general health improves. By reason of the fact that the eyes change from year to year, still others find it possible to lay aside their glasses.

"In case of doubt as to the possibility of discarding yours, consult your optometrist. He is well qualified to advise you scientifically.

"I have personally investigated all of the new theories. I have tried some and have definitely arrived at the conclusion that those who actually need glasses should continue to use them. In order to eliminate eyeglasses which correct defects of sight, it would necessitate remolding the shape and curves of the eyes, thus changing their optical or refractive value.

"This, I can assure you, is a very dangerous procedure. Many sad results of such strenuous and unscientific treatment have come under my observation in the past few months. There is no form of manual manipulation of the eyes, no manner of electricity nor light treatments, no medicine or sugery that

Stop Tobacco!

NIKO-LIM, a new system of treatment for any form of tobacco addiction. Removes cause by elimination — Rapidly lessens craving — Easy, simple method. Has succeeded where others failed. Vegetable. Harmless. Free pamphlet.

NIKO-LIM LABORATORY

427 Black Bldg., Los Angeles

Asthma SUFFERERS

Mrs. Clark Bacon,
247 N. Record St.,
Los Angeles, Calif.

Dear Mrs. Bacon:

I am writing this letter to let those afflicted as I was with asthma know that Asthma Sera (not a serum,) cured me. It has been three years since I took a dose of it. Haven't had a sign of it since, not even a wheeze with a cold. I cannot recommend it too highly. Any one wishing further information call HOllywood 3148 evenings, or come to my home at 1976 No. Bronson Avenue, Hollywood.

MR. J. C. EDWARD.

Mrs. Clark Bacon

Agent for R. M. B. Laboratories, Inc. Dept. B.M.

247 NORTH RECORD ST.

ANgelus 1249 — Los Angeles, Calif.

THE NEW VISION

SEE WITHOUT GLASSES

THE BARRETT EYESIGHT SYSTEM PROVIDES THE WAYS AND MEANS

INVESTIGATE FOR YOURSELF

Listen to Dr. Wesley M. Barrett over Radio K.N.X. Monday, Wednesday, Friday 4:25 to 5 p. m.

Write for literature or call at

THE BARRETT INSTITUTE

DR. WESLEY M. BARRETT, Director

1932 W. Sixth St., Los Angeles

PILES

(Hemorrhoids)

Can be cured without surgery, hospital confinement or loss of time from business or pleasure. All rectal and colon ailments (except cancer) successfully treated in the office.

Rectal and Colon Specialist

542 Western Pacific Bldg.

1031 SO. BROADWAY

WE. 5498

HOURS: 11 TO 4 EXCEPT SAT. & SUN.

Consultation Free.

Buy Direct From Maker

Men's Abdominal Supports

$5.00, $7.50 and up. For large abdomen, Umbilic, Prolapsed Stomach, Weakness of Abdominal Walls after operation. Sizes 28-50 ready for fitting. Trusses made to measure. 9 to 5:30 daily; Sundays, 11 to 12. No agents.

G. WISK

Western Medical Bldg., Room 224, N. E. Corner 3rd and Hill Sts., Los Angeles. Mail Orders Filled.

Cataract Can Be Cured

By My New Method—In the Incipient State

THEN WHY GO BLIND?

"EXAMINATION FREE"

DR. JOHN GRUSD, D.C.

Eye, Ear, Nose and Throat

17 Years in Los Angeles

Suite 604 Chester Williams Bldg., 215 W. 5th Street, Los Angeles.

PELVIC DISORDERS

You cannot get elsewhere the valuable, descriptive information about Prostate and Bladder Troubles, Pain, Nocturia, Obstruction, Constipation, Sciatica, Varicocele, Veins and Piles troubles that you will find in my new, free book. For the first time you will understand what causes, and what can cure them. Ask for a free copy of my new Magazine, The Health Forum.

DR. ALBERT THURLOW HUNT,

OSTEOPATHIC PHYSICIAN

Suite 714, 405 So. Hill St. Ph. VA. 3933.

Evenings, by Appointment Only.

direction of the village. Joan was unpre-
tected.

A half hour passed, then Rouse heard the distant crack of a rifle. By this time the hunting party was well into the jungle. With a cruel gleam in his eyes, he arose and walked toward the trail.

At the doorway he paused, and peered behind him. Joan had not stirred. Her breath was coming easier now, but she had shut her eyes to blot out the horror. When she opened them again she saw Rouse lying still upon the ground, and Orokolo making savage gestures over him. Stooping, the black man seized Rouse's thick hair, and began drawing a knife across the clearing this way. Across the clearing this now torturing the "white missy," carried him through unscathed. With writhing arms he closed upon Rouse, and his voice rose in a yell of triumph. Rouse, gasping horribly, seized backward, one hand clutching at his heart, where the hilt of a knife protruded from a widening stain of crimson.

Joan had not fainted. Her breath was coming in short, panting gasps, but she had control over herself. Stooping, the black man wiped the knife on the grass, and then, with a quick glance around him, he turned and ran toward the village.

"Hello." he said, smiling calmly, when she appeared. "Won't you come out awhile? I've some things to say to you."

She assented, and as they went down the steps together he added. "I meant to ask you before how Capt. Ransom's feeling."

So solicitous was his manner that Joan was, for the moment, disarmed. She told him, then, that Capt. Ransom's temperature was down almost to normal; that he had recovered quickly from Rouse's blow. Julian listened to the details of that atrocity, and shook his head with sympathetic concern.

"Rouse was a swine," he said. "You must have had a horrible time of it. That's what comes of—of—"

"Of what?" Joan asked, when he hesitated.

"Of—of—" he stammered, and as they went down the steps together he added. "I meant to ask you before how Capt. Ransom's feeling."

She assented, and as they went down the steps together he added. "I meant to ask you before how Capt. Ransom's feeling."

So solicitous was his manner that Joan was, for the moment, disarmed. She told him, then, that Capt. Ransom's temperature was down almost to normal; that he had recovered quickly from Rouse's blow. Julian listened to the details of that atrocity, and shook his head with sympathetic concern.

"Rouse was a swine," he said. "You must have had a horrible time of it. That's what comes of—of—"

"Of what?" Joan asked, when he hesitated.

"Of—of—" he stammered, and as they went down

"Hello." he said, smiling calmly, when she appeared. "Won't you come out awhile? I've some things to say to you."

"Rouse was a swine," he said. "You must

The whole world to play in—New York, London, Paris—wherever fancy carried us."

"You are taking too much for granted, my dear," she told him crisply. "I'm no longer interested in any kind of romantic partnership with you, Julian. But there is one thing I'd like to know. What about Cecil Harkness? What about his claim? After all, he recovered the jewels."

"True enough, he sent the jewels back to you—but he stayed behind with Bokuyoba. No doubt she gave them to him as a kind of a wedding present. You've heard Orokolo say that she wanted a new husband, while for choice. It's obvious that you don't

"Make talk-talk with queen," Griff told him. "You ask what she want?"

Orokolo nodded, came forward a few paces, and addressed a rapid jabber of guttural sounds to Bokuyoba. Without hesitancy she replied, and Griff was struck with the soft, primitive music of her voice. Now Orokolo turned to him.

"Queen want the Man stay be her husband," he interpreted.

He saw a jungle cat of startling beauty.

"Hm. How does she know I'd make a good husband?" Griff was fencing for time.

More parleying; then Orokolo said with a broad smile:

"Queen think the Man most best han'-some devil she see!"

"If I stay, ask her will she give me shiny stones?"

He pointed to the skull-rack.

Orokolo translated this suggestion, and as she listened Bokuyoba frowned. For a few seconds she was silent, then, glancing up at Griff, she smiled and nodded.

"Tell her," Griff directed, "must send shiny stones back to white missy. Must send quick."

Orokolo told her, and after a brief hesitation she assented. It was evident she put a higher price upon the "handsome devil" of a white husband than upon the collection of jewels, which for her were nothing but a superior kind of glass beads.

"Want Orokolo go now with shiny stones to white missy," Griff told him.

When Orokolo had translated this request, Bokuyoba rose again, crossed the wide room and picked up an object from the floor. As she approached it Griff saw that it was an old hatbox, battered and salt-encrusted. This was the receptacle in which Joan's father had carried the jewels. Griff's thoughts flashed back to Joan. Well, he was doing his best to get the jewels safely into her hands.

Bokuyoba pushed a rude bench close to the skull-rack, and standing upon it, handling each skull as reverently as a priest would handle a chalice, she began picking the jewels from the dry, crumbling clay in which they were embedded. Griff made a motion to help her, but she shook her head and went on with her sacerdotal performance. In a short time the skulls were picked clean of ornament, and the lacquer hatbox was half filled with jewels. Bokuyoba closed the lid and handed the box to Griff, then took from her neck a small brass key on a cord.

"Ask her if these all shiny stones?" Griff directed Orokolo.

The question was asked and answered. And Griff believed that Bokuyoba spoke the truth.

Locking the box, he handed it with the key to Orokolo, and accompanied him to the door.

"Take quick-quick to white missy. No give to anybody else. Orokolo stay by white missy. Take care. Orokolo guard over white missy's life," he said with grave emphasis.

"Orokolo do this," swore the black man.

When he had gone Griff turned to Bokuyoba. She had seated herself once more upon her couch, and was leaning back in an attitude of breathless expectancy. As he looked at her, she took a frangipani blossom from her hair and held it out to him with a naive, caressing smile. Slowly Griff went toward her.

But within the hour he was in the stockade taking cold comfort from George Lobb's promise to get help for him—unless he renounced the decision that sent him there.

"It's no go, guv'nor," Lobb assured him. "Bokuyoba says you'll never go back to your camp. You'll either become 'er 'usband or you'll die and she'll eat your 'eart, givin' the rest o' your meat to 'er fightin' men. You can think it over, under guard, for a while. Tomorrow night's the night, guv'nor—either your wedding or your funeral."

CHAPTER XXII

JOAN had waited anxiously for hours. The sun had settled below the ridge that encircled the bay; the hillside was in shadow; and night was coming on. But Griff had not returned from his dubious and hazardous adventure up the trail that led to the head-hunters' village.

Paltoto and Ringquist shared command of the camp. The trio of the Barracuda had completed their bamboo hut and were resting from their labors. Nicabar, the serang, had taken charge of Capt. Ransom's case, after making a disturbing diagnosis to the effect that the patient would get worse before he got better. Joan was troubled of spirit. She wished that she had never told her friends of the Petrel the secret of Rouse's and Cheever's obsession with the wreck of the Tasmania.

Presently Orokolo appeared by the skull-stake; he was carrying something in his hand. He waved and began to cross the ravine. She waited for another figure to step out of the bush into view on the trail, but none appeared.

"Where is Griff?" she demanded as soon as Orokolo came up out of the gully.

"Bokuyoba keep him. Witch-queen like him."

This was maddening, Joan bit her lip.

"Why did you leave him there?" she stormed at Orokolo.

"Boss Hark order, go back to white missy," answered Orokolo uneasily, to justify his failure to fulfill his self-appointed destiny as the Watcher of the Man.

"You should have stayed to help him!"

"Orokolo to give you these things. Gift from Bokuyoba."

Joan accepted the battered, drum-shaped box and the rusty key from Orokolo with a strange stirring of the heart. She hardly knew whether it was an emotion or rejoicing or dismay.

Suddenly Orokolo prostrated himself at her feet penitently, his knife in his hand.

"White missy," he said, "Orokolo go now, kill witch-queen for you."

"No. Get up. Paltoto, keep him in camp."

She left them and carried the hatbox into the house. She looked into the box, but the shadows were too heavy; she could not tell what it contained. Then she felt into it, and plunged her hand wrist-deep into cold, polished stones.

She brought out a few; they gleamed in her palm with flashes of red, blue, white and green. Then slowly and carefully she tilted the box and poured its contents out upon a blanket. They made a small mound of gem-tints. She picked up a double handful and let the stones drip out of her fingers.

Dazed by the responsibility of being the guardian of such a treasure, she hurriedly poured the jewels back into the hatbox, locked it, and looked about the house for a hiding place. Before she could come to a decision, however, she heard a step at the doorway, and turned to find Julian Cheever walking in upon her.

"I understand that Harkness has deserted us," he said with an effort at indifference, "and that somebody alleged to be the witch-queen of the savages has sent us a gift to compensate for his absence. Is that it?"

She carelessly tossed the hatbox upon her bunk and answered:

"It is."

"Could I have a look?"

"Not just now. Please go. You will disturb Capt. Ransom."

She went to the door and called:

"Serang, it is time for the medicine again. And bring Paltoto."

The old Malay and Paltoto came up silently, with black looks for the intruder; and Julian, giving Joan a pleasant "Good-night," strolled thoughtfully over to the Barracuda hut.

CHAPTER XXIII

AT BREAKFAST Joan did not appear. An uneasy tension hung over the camp. Capt. Ransom's condition was reported to be improved, but among the Petrel's party there was apprehension for the safety of Griff Harkness. In his absence, and with Capt. Ransom ill, Ringquist had gradually assumed the responsibility of leadership, and there was a quiet power in the assurance with which he issued commands. With two Kanakas on guard at all times, the camp was well protected, but the supply of food had run low. After breakfast Ringquist organised a foraging party. Rouse refused to join and was told he would have to find his own food.

Rouse watched the hunters depart, then slouched back to the hut, and seated himself on the ground by the door, to wait. The two sentries were posted widely apart, and barely within shouting distance of the memorial house. Nicobar, the old serang, and one Kanaka had gone back to the brig for supplies. Capt. Ransom lay stricken with fever. Orokolo had gone off scouting in the

"Tabani vaygu'a," she said, in a pleasant, slightly hoarse voice.

"I'm sorry," he grinned. "I don't get you."

She pointed to the skull-rack, and as he looked at it, Griff's eyes widened in astonishment. It was the largest one he had seen. There must have been sixty or seventy skulls, each set in a small partition, and from the eyes glittered jewels—rubies, emeralds, sapphires and diamonds! The jewels of the Tasmania!

Griff turned suddenly, and pointed toward the door.

"Want Orokolo—make talk-talk," he said.

She did not understand, but her dark eyes watched his face intently.

"Orokolo," he repeated.

Whereupon Bokuyoba understood what he wanted, and cried out:

"Kuboma! Moliasi!"

The curtain over the doorway parted, and the two sentinels darted in, their feather headdress quivering.

To them she addressed a brisk command, in which Griff caught the name, Orokolo, and the spearmen departed.

Griff was escorted to the village by the two spearmen, and found himself in a circle of huts, with a dilapidated hut as a permanent fixture in the center. A few feet from the entrance stopped, and Lobb whispered to Griff that they were to halt. Then Orokolo and the two warriors who had guided them to the village drew off to one side, and Orokolo called in a hoarse stage whisper:

"When Boss Hark want—call Orokolo."

The withered chief then raised his arms and uttered some words of a shrill chant. Griff noticed, with a start, that he wore a necklace of black human teeth.

"This old bird," exclaimed Lobb, the interpreter, "is Meli. 'E's a sort of prime minister. A narsty old cove, too, if 'e don't like yer. 'E's got a lot of power, an' 'e's a gryte fighter."

"What do I do now?" Griff asked.

"'E's sayin' as 'ow the warriors of the dubu daima—that's that big shack beyond, a sort of regimental 'eadquarters, yer might say—make yer welcome."

Meli's high-pitched voice ceased now, and the line of warriors took up a shrill chant, to the beat of the drums, and advanced a few steps, plumed headdresses waving.

Again Meli intoned some shrill words, and now the warriors turned and opened ranks, forming a lane that led direct to the high, almost Gothic facade of the huge bamboo lodge which Lobb had designated as the dubu daima.

Griff was noting that he had seldom looked upon a more menacing countenance than the old prime minister's when that personage raised one arm, and the drums began to thump in double time.

"Ye're to go with 'im," Lobb announced.

Walking forward, not without a certain uneasiness as the ranks of the savages closed about him. Griff advanced beside Meli to the log steps of the dubu daima. They mounted these steps, and Griff, stooping through the low doorway, found himself within the cool, dark interior of an immense building. Its ceiling was as high as the palm trees, and lost in shadows. On both sides hung painted shields, and as they stepped aside to allow the warriors to swarm in, Griff saw for the first time the rows of skull-racks.

Lobb, who apparently enjoyed the freedom of the village, had crept up behind him, and was pointing out that the warriors dwelt in small cubicles on either side, and that before each one's den hung his skull-rack. The skulls in these trophy cabinets bore witness to the number of enemies killed and eaten, consequently they stood as mute and terrible testimony to the warrior's prowess in battle. Below each skull-rack hung several queerly decorated shields—Lobb called them gopes—and on the floor stretched a row of boars' skulls, attesting to skill in hunting.

The warriors had taken their places in sitting postures on the floor, and down the length of the long hall Griff felt two hundred pairs of savage eyes upon him. The drums were silent as Meli turned to him and began, in a high-pitched voice, what was apparently a speech of welcome. As translated by the eccentric Lobb, it no doubt lost a trace of its native flavor.

"'E says as 'ow it's a gryte occasion for Bokuyoba's people that the dimdim puripuri—that's the w'ite man magician—'as come. O' course no woman is ever allowed to see the inside o' this 'ere 'all, an' Bokuyoba 'as 'er own little Buckin'am Palace."

"And when am I to meet her?" Griff whispered.

"As soon as this is over. Look sharp now!"

Meli stepped forward, and from about his neck took a crescent-shaped shell ornament, strung on beads. With an incantation he slipped it over Griff's head.

"What do I do?" Griff queried.

But Lobb was already replying to Meli, making some guttural sounds in which occurred the words "dimdim puripuri."

Now the long dwelling shook with the throbbing of little wooden drums, slapped and rubbed upon the knees of the warriors, and echoed with the shrill, wild chant of more than two hundred voices, as the head-hunters swayed back and forth on their haunches. Griff stood watching the fantastic scene in the midst of long rows of gruesome skull-racks.

This ceremony ended, Meli made a sign for him to follow, and went out. Griff descended the log steps after him, and looking about him he now saw many women at work around the thatched bamboo huts. Some of them were weaving crude garments out of banana leaves; some were scraping pulp from the inside of sago-palm logs; and some were squatting over fires, from which arose an unpleasant smell of cooking food. All of them paused in their labors to turn dark admiring eyes upon the tall young white man who walked down the village street beside the proud war chief Meli.

At the end of the street Griff saw a structure similar to the long house that he had just left. This building was not as large, but it was of finer construction, its exterior decorated with carved and painted totems of crocodiles, lizards and birds. Toward its curtained, shield-hung doorway, guarded by two black spearmen, they advanced, and Griff discovered that Lobb was no longer following. Looking back over his shoulder he saw the regiment of head-hunters and their women standing motionless, watching him. His heartbeats quickened. He was about to be ushered into the presence of the witch-queen.

At the door Meli uttered three shrill cries, and drew back the curtain of dark cloth, richly encrusted with beadwork and colored

The large room was ventilated by an open window on either side, and unlike the warriors' lodge it was fairly light. In the center of the bamboo floor, which was carpeted with bright patterned matting, stood a great couch, covered with a blanket made of plumes from birds of paradise. On this luxurious bed, resting upon one elbow, sleekly at ease in an attitude of feline grace, was a young woman—the kind of a girl that makes a man catch his breath.

He saw velvet skin of a warm, dusky bronze; great, lustrous, black agate eyes slightly asiant, and the face of a savage minx who knew she was a chieftainess. He saw a Melanesian aristocrat whose well-chiseled features proved a pedigree. He saw a jungle cat of startling beauty.

Her rich, fluffy mane of midnight hair, amusingly like the handiwork of civilized coiffeurs was starred here and there with red flowers. Her bright, curious gaze arrested and fascinated him. As he stared, struck with admiration, he breathed the sweet and delicate fragrance of frangipani blossoms.

Then Bokuyoba smiled.

CHAPTER XXI

BOKUYOBA'S smile was not only friendly, but frankly inviting. Griff smiled in reply, and with a quick gesture she indicated that he was to come and sit beside her on the plume-quilted couch.

Her slanting eyes held him as he went forward and accepted a place by her side. It was amazing, he thought, to discover in this jungle a primitive girl who was as completely aware of her allure as any woman of the world.

Then Bokuyoba suddenly reached over and touched his cheek gently with her hand. Her eyes were glowing, and as she leaned toward him he breathed again the haunting scent of frangipani blossoms.

Almost imperceptibly he drew away from her, and his eyes strayed around the room. There, in the half-shadows, stood a large skull-rack, and the eyes of the skulls appeared to glitter with uncanny lights. Griff stared at it, and Bokuyoba, noticing his interest, clapped her hands and stood up. Thankful that the spell was broken, he rose to his feet.

With lithe grace she walked across to the skull-rack, he following, and when they stood before it, she raised her head and smiled up at him. He saw that she had perfect, very white teeth.

under my hat. The initials were J. C., however.

It seemed scarcely possible, yet the suspicion grew that Jake Cohen, to whom the world had denied justice and had executed as a traitor, was the hero for whose home coming so much pomp was preparing. Suddenly, as though he were not dead, he sprang to life in my imagination. Again he stood before me, regarding me with those friendly eyes which I had feared to gaze into too long.

that tomorrow I would be acting guard of honor to the pacifist tailor, whom my testimony had helped to send to his untimely punishment.

All the details of his reception stand clear-cut in memory; statesmen, to whom, while living, he had meant less than nothing. Generals who had condemned him, curled in his condemnation, making speeches over him. Everybody attributing to him soldierly virtues which he had not coveted and actually had striven

and posted sentries, we left him.

Next day, in the midst of early morning, as I was approaching the cemetery on my tour of inspection, I saw a woman, she would have passed me. She was coming toward me, her face ecstatic. As in a trance, she would have passed me.

"Marie!"

She knew me. My features, as seen in the courtroom, swearing away the life of the man she loved, must have branded me, perhaps, in the midst of early morning. This time I recognized her unmistakably as Marie.

"Marie!" I cried. "There he stood, Monsieur, in his old khaki uniform, his steel helmet on his head, the had due for him. In the silence I heard a sibilant, I was flabbergasted, Monsieur, for it seemed to me that the sentries, staring with their unseeing eyes, were all dead. The thing that was happening was unbelievable. The mountain of flowers was heaving, as though some one who was underneath was striving to thrust them back. I hid my face; then I heard his voice, 'Marie.' There he

NATUROPATHY

Restores Vigor and Vim to those suffering from run-down condition when drugs fail to have any effect

Treatment consists of Massage, Heliotherapy, Chiropractic, Roentgentherapy, Orthopedic Surgery, Physical Culture, Diet, Hydrotherapy, including Electric Light, Vapor, Turkish, Pine Needle, Nauheim and all other medicated Baths. Electricity in its various forms is here made a specialty, including all forms of vibration. "A form of Electricity has been developed that is especially useful in cases of Constipation, weakened abdominal muscles, displaced stomach and Pelvic organs.

No more operations for disease of the Tonsils, Catarrh of Nose, Pyorrhea, Carbuncle, Bronchitis, Eczema, Gangrene, and all cases of Female Diseases and of the Prostate Glands, yield quickly to treatment with our

Famous Kromayer Quartz Light

Alopecia, (baldness.) Erysipelas, Neuritis, Ulcers, Acne, Diabetes, Asthma, etc., will be cured with the

ALPINE LIGHT

Outside patients treated from 9 to 12 and from 2 to 6

Naturopathic Institute & Sanitarium of California

INC. FOUNDED IN 1900

Dr. Carl Schultz, President

644-650 St. Paul Ave., Los Angeles
Phone MUtual 4418

Care of the Body

By
Philip M. Lovell
N. D.

LECTURES

Special Announcement

The lecture on Thursday, April 11, at the Southwest Building, Times' Demonstration Rooms Auditorium, completed the series given by Dr. Philip M. Lovell.

These lectures will probably be resumed again at the opening of the lecture season in early fall. They will be announced in this department.

* * *

Why So Many People Wear Glasses

There is a rational method of viewing the problem of glasses. We cannot afford to be a fanatic on any end of it. We canont say that glasses should be promiscuously removed.

I am fully cognizant of the fact that there is a great deal of evil in the prescription of glasses. I agree that many who wear them should not. But our artificial conditions of existence are such that we must sometimes meet our artificial sicknesses with artificial methods—at least in so far as they pertain to the mechanics necessitated by such an artificial life.

I am firmly convinced that if we were, as a race, to change our method of existence dietetically, hygienically, industrially, socially and mentally, we would not need glasses.

But we have not changed these conditions and glasses must be an inevitable evil in many thousands of cases.

The following article by Dr. Harry S. Beucher of this city takes a strong stand, of course favoring the use of glasses. At least he presents his side of the case very well and very ably.

We should look at the problem rationally and intelligently.

"If it were possible to assemble all the readers of Care of the Body in one group, a very important fact would be established. One out of every four would be wearing eyeglasses. Three hundred years ago in a gatnering as large, not one pair in several thousand could be found.

"How do we account for it? Why the prevalence of eyeglasses, today? Are we becoming a weaker race? Have our eyes degenerated in the past few hundred years? Decidedly, no.

"Were we to live as our forefathers did, when schools, industries and factories were few and farmers plentiful, we, too, would find little use for eye corrections. While it has taken comparatively few years for our environment to change sharply, it requires many generations for the human eye to change in structure, in order that it may accommodate itself to our present-day circumstances.

"Physically, our eyes are still the eyes of primitive man adapted to out-of-door existence. Outdoor life afforded relaxation of vision, the eyes consuming very little nervous energy and muscular strength. Modern civilization has become very complex, especially along educational, industrial and mechanical advancement. Our eyes have not been able to keep pace with the progress made in recent years. Life, today, finds no relaxation of vision. Instead, we continually demand more and more of our primitive visual mechanism, the result being that the organs of sight have rebelled, demanding assistance. Aid has been supplied in the form of modern eyeglasses.

"Surveys of industrial plants and busi-

Save Your Teeth

free literature on request

What Is

Dr. Finley's Mouth Developer

—It is fine for the mouth.
—It is excelent in the treatment of pyorrhea.
—It is absolutely necessary in treating loose teeth.
—It is a wonderful aid in the treatment of mouth deformity.

It is made of a very soft, durable material to fit the mouth, and is the only thing of its kind ever invented. It has the indorsement of the leading dentists. It is priced at $1.25 so that every member of the family can have one.

Sent postpaid on receipt of $1.25, or parcels post, C.O.D., plus small delivery charges.

Dr. Finley's Mouth Developer Co.
41 N. Madison Ave., Pasadena, California.

Sound, Restful

SLEEP

Without Use of Harmful Drugs
Write for FREE Trial

By Mrs. Rose Wilke

Get rid of constipation, and sleeplessness will disappear, for it is usually due to poisons and waste matter which accumulate in the system. V.P.O., an amazing herbal discovery, gently, but thoroughly cleanses the system. You will sleep like a child, regain your appetite, feel new vigor.

V.P.O. is a natural compound of herbs from Nature's green fields—scientifically blended. Contains no harmful drugs. Not habit-forming. No ill after-effects. 50c box at all drug stores. Or write for FREE trial package. Vital Food Co., 650 No. Mariposa Ave., Los Angeles, Dept. T-12.

Sagging, Flabby Chins

Apply Alice Wunder Firmola at night.

As soon as FIRMOLA is applied it begins to act, revitalizes and builds up the atrophied muscles and tissues, thus restoring the youthful contour.

Send This Ad With 25c to Alice Wunder, 1169 West Santa Barbara Ave., Los Angeles, for sample, including a real Muscle Oil for Crow's Feet, & Du-T-Meal for blackheads.

For Sale by
Coulter's, The May Co., The Broadway, Owl and Sun Drug Stores

RUPTURE

Expert Here Permanently

I. B. Seeley & Co's. successors now have a permanent representative located at the MORRIS ORTHOPEDIC INSTITUTE, 1032 Loew's State Bldg., 7th & Broadway, where demonstrations are made daily with the public invited. The price is now greatly reduced.

The New Flexible Spermatic Guard with patents pending is guaranteed to hold any case of rupture comfortably and will close the opening within 20 days in the average case.

The Anglo-French Surgical Conference gave this Guard the only award out of 80 contestants for producing results without medicine or surgery.

All difficult cases fitted by the aid of the X-Ray which insures perfect results. Demonstration hours 9 to 5. NO OBLIGATION.

Are Glasses Needed?

The Real Facts About It
by Dr. Francis King

Doctor Muscle and Eyesight Specialist
Free Demonstrations

Daily 1 to 5 P. M. at his Offices: 355 So. Broadway, Los Angeles, Calif. Tel VA. 3346. Send for HOME COURSE free booklet.

Portable X-Ray Service

When sickness threatens or an accident occurs, X-Ray finds the true condition and is essential to correct diagnosis.

24 HOUR SERVICE IN YOUR HOME
X-RAY ONLY
Call OL. 8303 or address 911 N. Virgil, L. A.

CONSTIPATION
is the
"MOTHER OF DISEASE"
Wash Out
The Impacted Wastes of the Colon
safely, permanently, harmlessly. Astonishing benefit to young and old, healthy and sick.

DAVELLE INTESTINAL BATHS
1151 So. Bdwy. Chamber of Commerce Bldg.
Suite 421 WEstmore 2610
Call for an Appointment—Consultations Free.

DR. FINLEY'S HEALTH HAVEN
An Osteopathic Institution
Home De Luxe for the Care of the Sick
Complete Electrical and X-Ray Equipment
Fasting a Specialty 25 Years' Experience
41 No. Madison Ave., Pasadena, Calif.
Phone Wakefield 4061

Good Teeth Insure Good Health
Modern Dentistry—Moderate Prices

Plates (dentures)	$25.00 to $50.00
Crown and Bridgework	$10.00
Gold Inlays	$5.00 to $10.00
Removable Bridgework	$20.00
Cleaning, Extraction	$2.00
X-Ray	$1.00

Registered in New York—California
Pyorrhea Treated by Light Therapy
PERSONAL SERVICE

Dr. Harry Nathan
Dental Surgeon. X-Ray Specialist
410 Chester Williams Bldg.
215 West Fifth St. MUtual 5444
Special Attention to Emergency Cases
Home Phone: RO. 8594

Insist on
CUBBISON'S NUTRINUT WAFERS
and
MELBA TOAST
Accept no substitute
CUBBISON CRACKER CO., Inc.
5419 Pasadena Ave., L. A.
CA. 2960

RUPTURES CAN BE CURED
OFFICE 3947 S. HILL ST.
ALEXANDER FACTORIES

FEMALE DISEASES, PILES AND PROSTATE TROUBLE
Successfully Treated Without a Surgical Operation
EXAMINATION FREE
DR. JOHN GRUSD, D.C.
General Practice *16 Years in Los Angeles*
Suite 604 Chester Williams Bldg.
215 W. 5th Street. Los Angeles.

B-O-W L-E-G-S
SKINNY LEGS, CROOKED LEGS. All made shapely by the use of the MORRIS SYMMETRICALS (leg pads) made to meet the condition as found in each individual case, and guaranteed to give satisfaction.
Demonstration hours 9 to 5.
No obligation. Call or write.
Morris Orthopedic Institute
1032 Loew's State Bldg., 727 S. Broadway, Los Angeles.

RUPTURE
My Truss is made for each individual case, symmetrically perfect, no leg straps, no pressure on hips or spine, guaranteed to hold when others fail. Will cure all curable ruptures without exercise. The leading truss maker for the most prominent physicians and surgeons of Los Angeles. Abdominal supporters made to order also. Skilled lady attendant for ladies.
H. W. Gunst, 320-310 Loshardin Bldg.
128 West Third St., near Spring St.

Catarrhal Deafness
Don't ever let anyone convince you that Catarrhal Deafness, Head Noises and Sinus troubles are incurable. They are not, and my free booklet tells you why; or, come in for free Demonstration Treatment. Ask for free copy of my new Magazine, The Health Forum.
DR. ALBERT THURLOW HUNT,
Suite 714—685 So. Hill St. Phone VA. 3933
Evenings by Appointment Only.

PROLAPSE
Of the Stomach or Uterus
Raising the diaphragm by correct breathing will raise both the uterus and stomach. "No exercise can permanently cure either." Since the method was perfected 14 years ago no case has failed. It also cures constipation, auto-intoxication.
S. WESLEY MARTIN
Breathing Specialist *25 Years on Broadway*
145 S. Broadway. TU. 1056. UN. 3486.
Consultation free by appointment only

ECZEMA
A reliable ointment for eczema, burns, chafing, cuts, sunburn, hemorrhoids, pruritus, poison oak, and various skin affections.
For Sale at Owl and other Drug Stores
KUTNOW'S OINTMENT

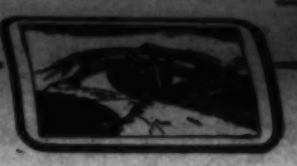

Do you know when your eyes signal danger.

"Stop - Look - Listen" you know this means danger. But, when your eyes signal danger, do you recognize the signals?

There *is* a way to find out the condition of your eyes. Don't wait for signals.

Have Your Eyes Examined!

HARRY S. BEUCHER, OPT. D.
Associated with
Dr. Philip M. Lovell's Health Offices
Chamber of Commerce Building
1151 So. Broadway, Suite 238.
WE. 8275.

Are You Acquainted With Jones Grain, Milk and Health Foods Dept.?

We have added to our full line an up-to-date Fruit and Vegetable Juice Press.

This card entitles you to one FREE drink of the following Juices made here: Spinach, Carrot, Celery, Beet, Cabbage, Apple, Rhubarb and Grape Juice.

These are absolutely pure and fresh made

Stall A-12, Grand Central Public Mkt.
Hill Street, between 3rd and 4th
Phone MEtropolitan 7655

ANNOUNCEMENT TO WOMEN
Do not mar your appearance by using antiseptics that stain the skin. Use
AMAZOL
The new antiseptic healant that will not stain or injure the most delicate skin. AMAZOL is used in the treatment of all surface wounds, burns, sunburn, various types of itch, ringworm, poison oak, to abort boils, for pimples, eruptions, etc. Also wonderful as a cuticle oil.
If your druggist cannot supply you, send 75c to AMAZOL PRODUCTS CO., 7929 South Main Street, Los Angeles, and we will send you a bottle prepaid.
"Amazol is on the Air"

EAR-NOSE THROAT
Safe and Effective—Treatment That Gives Relief Without Drugs or Operations—
No Instruments—No Pain
Try It FREE
For Deafness, Head Noises, Discharges from Ears, Sunken Drums, Adenoids, Infected Tonsils, Catarrh, Chronic Sore Throat, Sinuses, Enlarged Glands, Pain in Head, Ear Ache, etc. Free one week only. 356 SOUTH BROADWAY, O. T. Johnson Bldg., Room 710. Hours 10 to 5. Sunday, 10 to 12. Wednesday, 10 a.m. to 6 p.m.

FOR CORRECT EYE GLASSES
Use This Slogan
Have Your Eyes Fitted by
Dr. See (C) See (C) LOGAN
29 years practice in Los Angeles on Spring St. Now 356 S. Broadway, Room 710, upstairs.
Open All Day Saturdays, 10 till 4.

direction of the village. Joan was unprotected.

A half hour passed, then Rouse heard the distant crack of a rifle. By this time the hunting party was well into the jungle. With a cruel gleam in his eyes, he arose and walked toward the ravi.

At the doorway he paused, and peered inside. Behind the canvas curtain that had been hung to shelter his cot, Ransom lay. But there was no need to fear the sick man. At the far end of the dim, cool structure Joan was sitting, with the lacquer hatbox before her.

Stealthily Rouse crept in. Joan did not see him until he was within a few feet of her, then with a low cry she rose, putting the lacquer hatbox behind her.

"What do you want?" she demanded.

"Just want to have a little talk with ye." Rouse grinned wolfishly.

"Captain Ransom's asleep. You'll wake him, and—"

"Never mind about him. I want t' see what ye got in that box!"

"You can't come in here!"

"Pipe down!" Rouse saw the fear in her eyes. "Hand over that box."

"Get out," cried Joan. "Get out or I'll call the—"

"Call an' be damned! There's nobody'll hear ye. They've all gone."

"I don't believe you. I—"

Slowly and sinuously Bokuyoba walked to her couch, and lifting herself down upon the coverlet of plumes, glanced up at him coolly.

"Dundin purpurt," she murmured. "They all say that." mused Grill. Well, if they think I'm a white-man magician, let them think it. It may not be a bad idea. But while this girl is still in a hospitable mood I'd better do a little shrewd trading."

In the doorway now appeared Orokolo. Seeing that he was intended to enter alone, Grill took a deep breath and walked in; and the curtain closed behind him.

The large room was ventilated by an open window on either side, and unlike the warrior, lodge it was fairly light. In the centre of the bamboo floor, which was carpeted with bright patterned matting, stood a great couch, covered with a blanket made of plumes from birds of paradise. On this couch reclined Bokuyoba, clothed in a single garment of tapa cloth, and holding in her hand a fly-whisk made of the tail of a horse. Her hair was dressed high on her head, and held in place by a tortoise-shell comb. Her body was covered with tattooing, and her arms and legs were loaded with bracelets of shell and ivory. She was a handsome woman, in a coarse, gross way, but with a dignified bearing that distinguished him as a person-age in this village, came forth. A few feet from the party he stopped, and Lobb whispered to Grill that they were to halt. Then Orokolo and the two warriors who had guided Grill to the village drew off to one side, and Orokolo called in a hoarse stage whis-

her hair and held it out to him with a native, crowning smile. Slowly Grill went toward her.

But within the hour he was in the attitude taking oath of comfort from George Lobb's promise to get help for him—unless he renounced the decision it sent him there.

"It's no go, guv'nor," Lobb assured him. "Bokuyoba says you'll never go back to your camp. You'll either become 'er husband

A half hour passed, then Rouse heard the distant crack of a rifle. By this time the hunting party was well into the jungle. With a cruel gleam in his eyes, he arose and walked toward the ravi.

At the doorway he paused, and peered inside. Behind the canvas curtain that had been hung to shelter his cot, Ransom lay. But there was no need to fear the sick man. At the far end of the dim, cool structure Joan was sitting, with the lacquer hatbox before her.

Stealthily Rouse crept in. Joan did not see him until he was within a few feet of her, then with a low cry she rose, putting the lacquer hatbox behind her.

"What do you want?" she demanded.

"Just want to have a little talk with ye." Rouse grinned wolfishly.

"Captain Ransom's asleep. You'll wake him, and—"

"Never mind about him. I want t' see what ye got in that box!"

"You can't come in here!"

"Pipe down!" Rouse saw the fear in her eyes. "Hand over that box."

"Get out," cried Joan. "Get out or I'll call the—"

"Call an' be damned! There's nobody'll hear ye. They've all gone."

"I don't believe you. I—"

now torturing the "white missy," carried him through unscathed. With whirling arms he closed upon Rouse, and his voice rose in a yell of triumph. Rouse, gasping horribly, reeled backward, one hand clutching at his heart, where the hilt of a knife protruded from a widening stain of crimson.

Joan had not fainted. Her breath was coming easier now, but she had shut her eyes to blot out this horror. When she opened them again she saw Rouse lying still upon the ground, and Orokolo making savage gestures over him. Stooping, the black man seized Rouse's thick hair, and began dragging him away. Across the clearing this gruesome spectacle passed, and disappeared in the jungle. Joan sat up, murmuring a prayer of gratitude. Then she remembered Capt. Ransom; and struggling to her feet, hurried up the bamboo steps into the ravi.

CHAPTER XXIV

JULIAN CHEEVER, followed by Murchison and Ringquist, their faces strained with anxiety, came running to the edge of the clearing. At the sight of Giwi, the sentry, standing calmly at his post, Julian halted and wiped the perspiration from his eyes.

"Thank God!" he exclaimed with relief. "I thought they'd all been massacred."

"Only the old man," muttered Murchison grimly.

Julian and the others advanced quickly

"Hello," he said, smiling affably, when she appeared. "Won't you come out awhile? I've some things to say to you."

She assented, and as they went down the steps together he added. "I meant to ask you before how Capt. Ransom's feeling."

So solicitous was his manner that Joan was, for the moment, disarmed. She told him, then, that Capt. Ransom's temperature was down almost to normal; that he had recovered quickly from Rouse's blow. Julian listened to the details of that atrocity, and shook his head with sympathetic concern.

"Rouse was a swine," he said. "You must know what I thought of him. That's what I want to talk to you about." They sat down on a log under a tall sago palm. "Joan," —his manner was very sincere—"we've had an unfortunate misunderstanding. I want to straighten it out. It's—it's been worrying me more than you'll ever know. This whole affair has been such a nightmare that I wonder if any of us are really sane, but you've got to understand one thing—whatever Rouse may have done. I had no share in any of it!"

With all his old charm that had attracted her at Guam, Julian pleaded his cause, arguing with skill that he had taken no part in Rouse's scoundrelism.

She listened quietly, without revealing her knowledge that he had conspired with Rouse

Once more there was a brilliant burst of flame.

With a sudden lunge Rouse seized her arm and threw her to her knees.

From behind the canvas curtain across the room came the weak voice of Ransom.

"What is it, Joan?"

But before she could cry out, one of Rouse's hairy paws was clapped across her mouth.

"Give 'em to me, ye little fool!" He shook her violently, then flung her upon the floor. A sudden leap, and he had snatched up the lacquer box. Then Joan was on her feet, and struggling with him. With one hand he clutched her throat, and strangled her cry for help.

The curtains around the cot parted, and a haggard apparition tottered forth. One of Joel Ransom's arms was in a sling. In the other hand he raised a rifle, clubwise. He advanced, staggering, groaning, intrepid.

Rouse, hurling Joan from him, turned with a snarling oath. Dodging the wounded man's feeble blow, he swung a fist into the pale face. Capt. Ransom fell as if dead.

But in these few seconds Joan had picked up the hatbox and was racing toward the open door. After her, his eyes glittering insanely, froth flecking his unkempt beard, ran Rouse. As he reached the door he caught hold of her blouse, ripping it to the shoulder. Joan screamed and, breaking away, leaped from the top step. As she struck the ground she stumbled; then Rouse seized her brutally, tearing the hatbox from her grasp. Once more Joan screamed, and Rouse's hands closed upon her throat.

"I'll choke the life out of ye!"

As Joan's breath was shut off in the agony of strangulation, and her consciousness ebbed, a wild shout sounded. Her eyes rolled piteously in the direction of the shout, but what she saw caused her heart to leap. For Orokolo, the faithful, was running toward then, his black face twisted in a hideous grimace. He was brandishing a knife, and uttering shrill incantations.

Rouse released his hold on Joan, and whipped out his pistol. Twice he fired at the charging native, but Orokolo's Kula charms, and the fury of his rush for revenge upon this man who had beaten him and was to the steps of the ravi. There sat Orokolo, his arms folded, an inscrutable smile on his thick lips.

"Where is the white missy," demanded Julian.

"Orokolo guard white missy," the black man replied gravely.

"Joan!" called Julian.

There was a movement inside the ravi; then Joan appeared in the doorway.

"We had a frightful scare," he said. "Thank Heaven, you're safe."

Some vestige of his old-time debonair manner returned.

"I want to talk to you, Joan," he said.

"Very well," she answered.

"I'll be back in a few minutes." He turned then, and crossed the clearing to the hut, where he had cached his fast-diminishing store of tobacco. As he lighted a cigarette to steady his nerves, he glanced up at the sky. Dun-colored clouds in fantastic shapes obscured the sun of early afternoon. Ringquist and Murchison and Paltoto were skinning a wild pig, while another Kanaka kindled a fire in the roasting-pit. Julian concentrated on the problem before him. Joan had always been desirable to him. But his procedure would require the utmost discretion and diplomacy.

For several minutes he sat, marshaling his arguments like a lawyer preparing a case; then he rose and walked across to the steps of the ravi. Orokolo had left his post, and was conferring with one of the Kanaka sentries. Quietly Julian mounted the steps, his rubber-soled yachting shoes making no sound. Then, at the doorway he drew back swiftly, catching his breath.

In the dim interior of the house Joan was on her knees before one of the native mementoes of the dead—a grotesque basket on legs, made of woven reeds or rattan, perhaps intended to represent a crocodile. Its great mouth stretched wide, and into this opening Joan was stuffing something. The lacquer hatbox.

His heart pounding, Julian softly crept down the steps. Then with a gay whistling he climbed the steps again, and knocked on the door-jamb.

to send Kavakava on his errand of underwater assassination.

When he thought he was winning his case he leaned toward her earnestly.

"Joan," he said, "we're in danger here every hour we stay—great danger. While there's a chance, let's get away."

"But—"

"We've risked our lives for these jewels—and now we've got them. They belong to us, Joan—to you and me. No one could have a better right to them. You lost your father because of them, and I—well the Barracuda expedition was mine. I think I deserve my share."

"But, Julian—"

"Listen to me. Your father had cabled that he was sailing on the Tasmania with the complete collection. The news of the wreck was such a shock to Mr. Ballinger that he died of heart failure. After his death nobody knew about the plans for the Ballinger Collection but us—you and me. I was the only person in Mr. Ballinger's confidence. Your father, of course, had told you something. Now, Mr. Ballinger had no family, and there's nobody with a legal claim on the jewels. There's no trace—there's nothing to prove that the jewels exist, so far as I know. There's no legal proof, at any rate. They weren't mentioned in his will. And all the papers that related to the Ballinger Collection and the money spent on it were destroyed after Mr. Ballinger's death!"

Joan drew back, staring at him coldly.

"You—you did that?"

"Why not? It was good business. The jewels were at the bottom of the sea. It was a sporting chance if they could ever be found. I invested all my savings in the Barracuda expedition, on that chance. And now we've found them—you and I together. They belong to us."

She marveled silently at his apparent conviction in the righteousness of his trickery.

"They're worth a million and a half—maybe more," he ran on eagerly. "Of course we'd have to give something to these fellows—the Barracuda and Petrel crews—for their help, but think of the fortune we'd have! Think of what we could do with it, Joan.

"What is it?" demanded Julian.

"It's 'im!" gasped Lobb. "They've got 'im!"

"Who?" Julian asked.

"Mister 'Arkness. They're goin' ter kill an' roast 'im!"

"I knew it!" cried Joan, frightened. "I felt it all along. He is a prisoner!"

"'E is that, orl right," said Lobb. "'E—' refused the queen. The nerve of 'im! Refusin' of Bokuyoba's favors. Gord! She wasn't 'arf mad. Gyve orders that quick, she did—to 'ave the guv'nor done aw'y with, unless 'e changed 'is mind tonight. I slipped aw'y soon as I could—t' give yer the word."

"We've got to do something!" Joan clasped her hands, and her face was drawn.

Ringquist had come up, with Murchison and some of the Kanakas. They stood in a silent circle around the excited Lobb.

"I don't see that there's much we can do," Julian murmured. "They've got him. And there must be nearly a thousand of them. What could we do?"

"You'd stand there—and let them kill him?" She turned upon him, her eyes flashing anger.

"I'm not a fool," retorted Julian. "I'm not crazy enough to talk about risking my life trying to rescue a fellow who got himself into that jam."

"What kind of a man are you?" she asked scornfully. "Are you a coward as well as a cheat?"

"Whatever you plan to do—you needn't count on me," he answered, and walked away from the hut.

Joan turned to the others. "I know you'll not desert him. "We've got to save him. We've got to, that's all!"

"You bet we give a big try," assented Ringquist.

As her first fright passed off Joan found herself planning the rescue expedition with the sagacity of a hardened campaigner. Ringquist, Paltoto and Orokolo were eager with suggestions, and as they talked, the scheme took form.

It was decided to wait until after dark, because with their inferior numbers noth-

(Continued on Page Eighteen)

CONSTIPATION
is the
"MOTHER OF DISEASE"
Wash Out
The Impacted Wastes of the Colon

Care of the Body

NATUROPATHY
Restores Vigor and Vim to those suffering from run-down condition when drugs fail to have any effect

under my hat. The initials were J. C., however."

It seemed scarcely possible, yet the suspicion grew that Jake Cohen, to whom the world had denied justice and had executed as a traitor, was the hero for whose home coming so much pomp was preparing. Suddenly, as though he were not dead, he sprang to life in my imagination. Again he stood before me, regarding me with those friendly eyes which I had feared to gaze into too long, lest they should hypnotize me. He had been persecuted for pacifism and we were honoring him as an example of militarism. His purity had ostracized him. His kindness to prisoners had made him seem disloyal. The sarcastic speech I had made to him came back: "It's no longer a virtue to love your enemies. You and I, as soldiers, are expected to hate our enemies—to mistreat them whenever circumstances forbid us to slaughter them." In the truest sense he had died for showing pity to his wounded enemies, when pity had run contrary to his military duty. The cruel absurdity dawned on me of the way in which we had misused him. Putting a man with his eyes into a uniform hadn't changed his nature. Even pushing a rifle into his hands hadn't turned him aside from loving.

But I might be mistaken. I strove to believe I was. It was too much to attribute to the long arm of circumstances, that tomorrow I would be acting guard of honor to the pacifist tailor, whom my testimony had helped to send to his unmerited punishment.

All the details of his reception stand clear-cut in memory; statesmen, to whom, while living, he had meant less than nothing. Generals who had concurred in his condemnation, making speeches over him. Everybody attributing to him soldierly virtues which he had not coveted and actually had striven not to acquire. Bands playing martial music. Flags flying for him who had possessed no flag. The Allied nations piling his coffin high with floral tributes. And when he had died, if he were Jake Cohen, no friend, save Marie, had spared time to bury him. If they only knew! And did I know? These were my thoughts as I heard his praises. If my guess were correct, one other person knew: Marie, the street girl, whom he had forgiven.

Perhaps I was going mad. Perhaps I am mad. I admit it here by way of warning, for I am arriving at the strange termination of my story. Recalling Marie created the illusion that I saw her. I looked again, certain I had seen her; but now she had vanished in the swaying of the crowd.

At last, to the beat of muffled drums and boom of cannon, we bore the Unknown to his final rest. Having piled his tomb mountain-high with wreaths, and posted sentries, we left him.

Next day, in the midst of early morning, as I was approaching the cemetery on my tour of inspection, I saw a woman. This time I recognised her unmistakably as Marie. She was coming toward me, her face ecstatic. As in a trance, she would have passed me.

"Marie!"

She knew me. My features, as seen in the courtroom, swearing away the life of the man she loved, must have branded themselves into her memory.

"How did you come here?" I questioned.

When they had taken him from her, she had spent her all that she might follow him.

"But," I protested, "you couldn't be certain—there were so many unknown soldiers collected from all the battlefields. How could you possibly guess that his body would be the one?"

"He is risen." She clutched my hands. "That was what I asked myself—how could I possibly guess? All night I longed to approach him, but the guards kept me back. Toward dawn, when the crowds had melted, I drew nearer. This time nobody stopped me. The sentries stood on duty, like men of stone. I came to the mountain of flowers they had piled over him to weigh him down. There I stood weeping, praying that I might have him back in the little grave, small as a cradle, which my own hands had dug for him. In the silence I heard a stirring. I was frightened, Monsieur, for it seemed to me that the sentries, staring with their unseeing eyes, were all dead. The thing that was happening was unbelievable. The mountain of flowers was heaving, as though some one who was underneath was striving to thrust them back. I hid my face; then I heard his voice, 'Marie.' There he stood, Monsieur, in his old khaki uniform, his steel helmet on his head, the gaping wounds in his breast where the volley had struck him.

"'Marie,' he said again, 'why weepest thou? I ascend unto my Father and your Father—to my God and your God.'"

I have lost sight of Marie, I have no way of knowing whether what I have recorded is hallucination or fact. Day and night I rehearse the details. I can think of little else. I am troubled, which is the reason for my anonymous confession. Whom did we bury as our Unknown Soldier? Is he still there? Did they bury the same man in London at Westminster Abbey and again beneath the Arc de Triomphe in Paris?

To me it seems all so likely—so natural. Ought not Christ to have suffered these things? While the world was suffering, how could He have remained in His glory? And then that one clew to the Unknown's identity—J. C. were the initials sewn on his tunic.

(Copyright, 1928, by The Butler Publishing Co.)
Delineator.)

THE WIVES OF THE PRESIDENTS

An interesting series of life stories of women about whom little is known

By J. P. Glass

Louisa Catherine Adams, the Only Lady of the White House Not Born in the United States

LOUISA CATHERINE JOHNSON is unique among the wives of Presidents because she was not born in the United States.

In marrying John Quincy Adams, she probably assumed a larger contract than she counted on. But then she had no way of realizing the strenuous life through which he was to lead her.

The tragedy of their union was that she had to be called so persistently into public life. Mrs. Adams was more fitted by instinct for a salon than for presiding over an executive mansion. She composed both prose and verse beautifully, translated French excellently, sang pleasingly and was a capable performer on the pianoforte.

She was born in London on February 12, 1775. Her father was Joshua Johnson, a Marylander who had been in Europe in business. He was appointed American Consul following the Revolution and was stationed in London in 1795 when John Quincy Adams came there on an official visit from Holland, where he was United States Minister.

John Quincy Adams went to call on Joshua Johnson, whose home was the gathering place of all Americans in London, and there he met Louisa, then twenty years of age. They fell in love and speedily became engaged. Two years later, on July 26, 1797, they were married.

Life never again was to be peaceful for Louisa Johnson. John Quincy Adams for many years was to be occupied with diplomacy. He was the son of the President of the United States and under John Adams and his successors he was to serve as his country's envoy at the courts of Prussia, Russia, France and England. Mrs. Adams and her children were dragged hither and yon. It was no fun in a day when it took seventy-five days to cross the Atlantic and when land journeys were accomplished amid inconceivable hardships.

Her husband finally was transplanted from Russia to Ghent and then Paris, and she remained behind to await his summons with no one of her family at hand save her seven-year-old son, Charles Francis. Finally, in the dead of winter, word came for her to join Mr. Adams.

That journey across Russia and Prussia in a frozen world was fraught with peril. Her servant, Baptiste, turned out to be a villain, whose designs she feared but had to ignore. She was almost certain she would be robbed and she was frightened for little Charles Francis.

In Germany groups of disbanding soldiers insulted her. When dark fell she put on her son's toy soldier hat and showed his sword against the carriage window to frighten stragglers away. Somehow she managed to keep going.

At Frankfort bad news was met. Napoleon had again seized France in his grip and a fresh war impended. However, she kept on, though the roads were filled with soldiers and ruffians.

At Paris she expected that her husband would greet her. But he did not. When she finally arrived he was a little peeved that she had not come earlier.

He was of the methodical type, precise and lacking in geniality. He had grown a little more critical as the years passed. They had marked differences of opinion now and then. She would have been glad to get out of public life and to have enjoyed the quiet pursuits which they both liked.

However, he was so habituated to serving the government he could not stop. From Paris he went to London as Ambassador. Then, in 1817, on Monroe's election to the Presidency, they proceeded to Washington. John Quincy Adams had been appointed Secretary of State. From 1825 to 1829 he was President, but he was not re-elected.

Mrs. Adams expected now that they would have peace and quiet. She was mistaken. Mr. Adams provided a new political spectacle by getting himself elected to the House of Representatives from Massachusetts. Henceforth, he was to champion antislavery.

One day in 1848 she was summoned hurriedly to the Capitol. Mr. Adams had been stricken at his desk in the House of Representatives. She found him speechless. Taken to the Speaker's room, he died without recognizing her.

"Can anything compensate for the agony of this last sad parting after fifty years of union?" she later wrote a friend. No, not anything. But in 1852 she also passed to the Great Beyond. Perhaps her husband was waiting for her, understanding at last her deep desire for calm and rest.

(Copyright, 1928, by Republic Syndicate, Inc.)

AUNT HET

By Robert Quillen

"FOLKS say Jane wasn't old enough to get married, but I believe in a girl gettin' fixed to settle down the first time she gets a decent chance.

"If she's eighteen when she falls in love with a man that's worth havin', it's better to let her go ahead an' marry than to wait an' maybe get over bein' in love an' never get another chance.

"I married pa when I was only seventeen, like most of the girls done in them times, an' I never was sorry.

"But when my oldest girl fell in love the summer she was eighteen, I put my foot down. She seemed such a child. I couldn't stand to think of her bein' a married woman.

"The man was all right, too. He was settled an' clean an' could of took care of her good; but I made her give him up an' go to college.

"She got over it, like they always do; but college give her high-falutin' ideas about things; an, when she come home, none of the boys was good enough for her. She wasn't stuck up; she was just hard to please.

"I guess it's harder to fall in love after you get some sense, anyway.

"She went to teachin' school the year after she graduated, an' it looked like she was goin' to be a old maid.

"I guess she thought so, too. Anyway, she taught for three years an' then married a widower with four children.

"I reckon she loves him, for he's a right nice man an he's got money, but it ain't the kind of love that makes a woman think dish washin' is romantic.

"It learned me a lesson, an' I didn't open my mouth to interfere with the other girls.

"I think a girl is a fool to marry a fool, but good men are scarce as oysters in a church stew, an' the time for a girl to grab one is the first time she gets a chance.

"It's foolish to save room for dessert if you ain't sure there's goin' to be any."

(Copyright, 1929, Publishers Syndicate.)

"A young girl is a fool to marry a fool, but good men are scarce as oysters in a church stew."

Telephone Types

The type who always opens up with a lengthy analysis of the weather—the type who is forever repeating, "What's that?"—the type who always get cut off—the type who speaks a language that resembles a combination of Eskimo and Norwegian—the type who always calls the wrong number—the type who forgets why he called—the type who invariably gets a busy wire—the type who jollies the operator—the type who curses the operator—the type who always has to borrow a nickel—the type who wrathfully bangs the instrument on the floor—the type who makes believe that he is the butler—the type who, to the accompaniment of a clashing jazz band, announces to his spouse that he is being detained at the office the type who merely repeats the word "yes" throughout the conversation—the type who, just around the corner, stuffs a handkerchief in the mouthpiece, and pretends that he is hundreds of miles away—the type who calls up at three o'clock in the morning to report that he has been arrested—the type who stations himself in a booth for one solid hour—the type who begins the conversation with "Guess who this is"—the type who speaks in a low whisper—the type who, in the middle of the conversation suddenly says, "Good-by"—the type who never says "Good-by."

C. G. S.

In 1902. Trap covered with red amaryllis. Over one thousand amaryllis blossoms used. Harness covered with red satin ribbon. Team of black horses perfectly matched. First prize in division and sweepstake prize as well. Driven by Miss Jessie Hartwell and Zadie Hartwell, now Mrs. Arthur Van Norden.

When Los Angeles Said It With Flowers

By Bertha Anne Houck

NOT so long ago, when Los Angeles was still a youngster, she had a great deal to say about her zest in development, her appreciation of her gay Spanish parentage, her joy in living—and very prettily she said it, with flowers.

The growth of a great city like Los Angeles is very wonderful, bringing educational and economic advantages that cannot be over estimated. Yet we often gain new things at the expense of something old of merit, and such was the case when Los Angeles outgrew her gayest garment, her yearly flower parades.

On April 13, 1894, Los Angeles was so filled with the joy of life that she decided to express it by donning her gayest garment and setting forth on pleasure bent. That dress was a flower parade, to be worn with grace and spirit at the first fiesta, conceived and executed by Max Meyberg, innovator and first president.

Mrs. O. W. Childs was chosen first queen of the fiesta and H. Jevne chairman of the finance committee. Donations were called for and the response was very generous. Among the many contributors were the Hotel Westminster with $250, the Hollenbeck Hotel with $100, the Nadeau with $100, the Los Angeles Gas and Los Angeles Lighting Companies, each with $100 and Col. H. G. Otis, Mr. Hancock Banning and the Excelsior Laundry with $50 apiece.

The fiesta colors were chosen, red, green and gold to symbolize wine, olives and oranges. A resolution was adopted to buy nothing but home products for the fiesta and patronize only home merchants.

On the opening day there was a noon reception of the queen at the Sixth Street Park (Pershing Square,) while the band rendered La Fiesta March, especially written for the occasion. A fanfare was played by a group of angels. Heralds announced the queen's presence and the welcoming ode was sung by the United Male Vocalists of the city. The mayor and the city government abdicated in favor of the queen for the duration of the fiesta and she made a fitting response. Then the official ode of the fiesta, "The Red, Green and Gold," was sung.

At one in the afternoon the floral parade passed Her Majesty's reviewing stand. A glance at the line of march indicates the limits of the city's activities some thirty-five years ago. It started at Main and Eighth, went north on Main to the Plaza, south to Spring and Second, west on Second to Broadway, south on Broadway to Fifth, west on Fifth to Hill, south on Hill to Sixth, where it was disbanded.

The parade of the flowers was long and beautiful, and gave satisfactory evidence of the fertility of the city's gardens. As it passed, flowers were showered from windows and curb on to the occupants of the contesting vehicles, who reciprocated the action. The warm air was filled with fragrance and so well decorated were the streets and stores that they rivaled the blossom-covered carriages in their gayety.

In speaking a few years later of the fiesta, some one wrote in the verbose language of the period, "A great, perhaps the greatest feature has been the floral parades, and in this land of flowers, it is peculiarly appropriate that flowers with their wealth of fragrance and beauty should contribute freely from their profusion to crown the people's festivals. The novelty and variety of design and feature of which floral displays are susceptible have always rendered floral day the most popular of the fiesta." From this may be seen the satisfaction that Los Angeles derived from the annual donning of her gayest garment.

For the fiesta following the first one, a theme was introduced as a special motif for the floral parade. It was to center about "a Pageant of the Pacific, illustrating the aboriginal civilizations of the West Coast of America, the Spanish Conquest and the new era in California."

In 1898. White sweet alyssum and La France roses. Pink satin harness. Miss Maude Filbert and Miss Grace Shelton.

Mrs. Modini-Wood was chosen queen of the second fiesta. The celebration was to last from April 15 to 20. On April 14 it rained and all the colored bunting that decorated the streets and lamp posts ran. However, quick reparations were made and "El Dia de las Flores" dawned bright and dry.

Central Park contained seats for 8000 persons and thousands of visitors filled the town. Millions of flowers were used in the decorations, one carriage, alone, being decorated with 75,000 blossoms of one variety.

The entries were divided into various classes, with prizes for each class. The prizes were authorized by the Merchants' Association of Los Angeles and a souvenir or cash prize was optional. Among the souvenir prizes, we find items that bring smiles to our faces today: two suits of underwear, a silver nut dish, liquor set in box, banquet lamp and shade, Hungarian vase, side saddle, pair of bisque candelabra, one dozen silk handkerchiefs. Yet the receipt of a prize was considered a happy and adequate return for weeks of planning and difficult work, growing the flowers, cutting them, plundering neighbors' gardens who had no entry in the floral parade, covering cart and wagon with ingenuity and imagination.

The entries were judged around the park, where the queen and her ladies sat, dressed in white satin brocade and carrying parasols decked with flowers. The sweepstake prize in 1895, a silver punch bowl, or $75, was won by Capt. John Banning with his coach and six-in-hand.

Heralded by the Burbank Theater band, the captain's coach was enveloped in roses of a delicate pink tone. The harness was of pink satin ribbon and his attendants were garbed in Louis XV costumes.

For the next two years, the floral parades and fiestas proceeded much as before. Interest in them seemed to increase, but the writers of the period were always stressing editorially the hope that Los Angeles really knew how to enjoy her fiestas, and harked to the New Orleans and European carnivals as examples of the proper joyous spirit in which the local ones were to be taken.

Preparations were begun early in 1898 for the flower parade and fiesta. The subject was to be "Stories of Gold, from the Golden Fleece of the Klondike." Mrs. F. W. Blanchard was chosen to be queen. Subscriptions were being taken for the fiesta fund, when news broke that threw a cloud of uneasiness and sorrow over bright festival plans—America was going to war with Spain. Such headlines as "Spain to be Driven Out of Cuba," took the place of "Fiesta Committee Chosen." It was decided to turn over the fiesta subscriptions for patriotic purposes, so there was no carnival that year.

In 1899, a flower parade was held in connection with the Harbor Jubilee which celebrated, at San Pedro with a barbecue, the maturing of the plans for the San Pedro harbor. Many people who remember the occasion felt that already the spirit had begun to change. Los Angeles was growing up and becoming self-conscious of an enjoyment that had its greatest charm in its hearty spontaneity.

In 1900 there was no fiesta or flower parade. Los Angeles had begun to need excuses to play. In 1901, she found one in the visit of President McKinley. Symbol of progress, for the first time automobile entries were included in the flower parades, but the President was drawn in a carriage decorated with 10,000 carnations.

"As a bride adorned for her husband, so is Los Angeles arrayed for the reception of the President." That is perhaps the keynote of the change that was taking place in Los Angeles' attitude toward her fiestas. She was adorning herself for some one now, instead of taking pleasure in adornment for its own sake. The city was becoming too large, her elements too diverse for the completely successful conduct of a pleasure that was essentially the outgrowth of a small, compact community. Indicating this, we find an editorial in the Los Angeles Times of 1903, "Rout the Rowdies," which comments upon the bad actions of many during the fiesta.

In 1907, a Schriners' convention was entertained with a fiesta and flower parade which "was another thing than a retrospect of the old times. It typified in a manner, the modern Los Angeles." A queen was no longer chosen and the parade of flowers was reviewed in front of the City Hall instead of the park. The fiestas had become toys of the municipality instead of the community.

In 1898. La France roses and flowers from pepper trees massed like moss. White satin harness. Net of pepper flowers on horse. White rig in the background was a phaeton driven by the daughters of the late Maj. Horace Bell. The phaeton was entirely covered with white roses. White satin harness.

(Continued from Page Twelve)

I was strolling to the head of the column with my major, when I heard an N.C.O. named Corp. Triumph, exclaim bristly, "None of your bloody pacifism." Turning in my saddle I saw that the rebuked private was Jake Cohen. So he was still at his old game, doing his utmost to be unpopular, provoking persecution! He tossed back my glance, smiling his recognition. But I was through with protection. If he refused to nothing but follow to whom a few were the last place one might have expected his way into the estaminet. It had an exclusive right to her.

For some inscrutable reason Jake Cohen, who was in Triumph's platoon, had squeezed

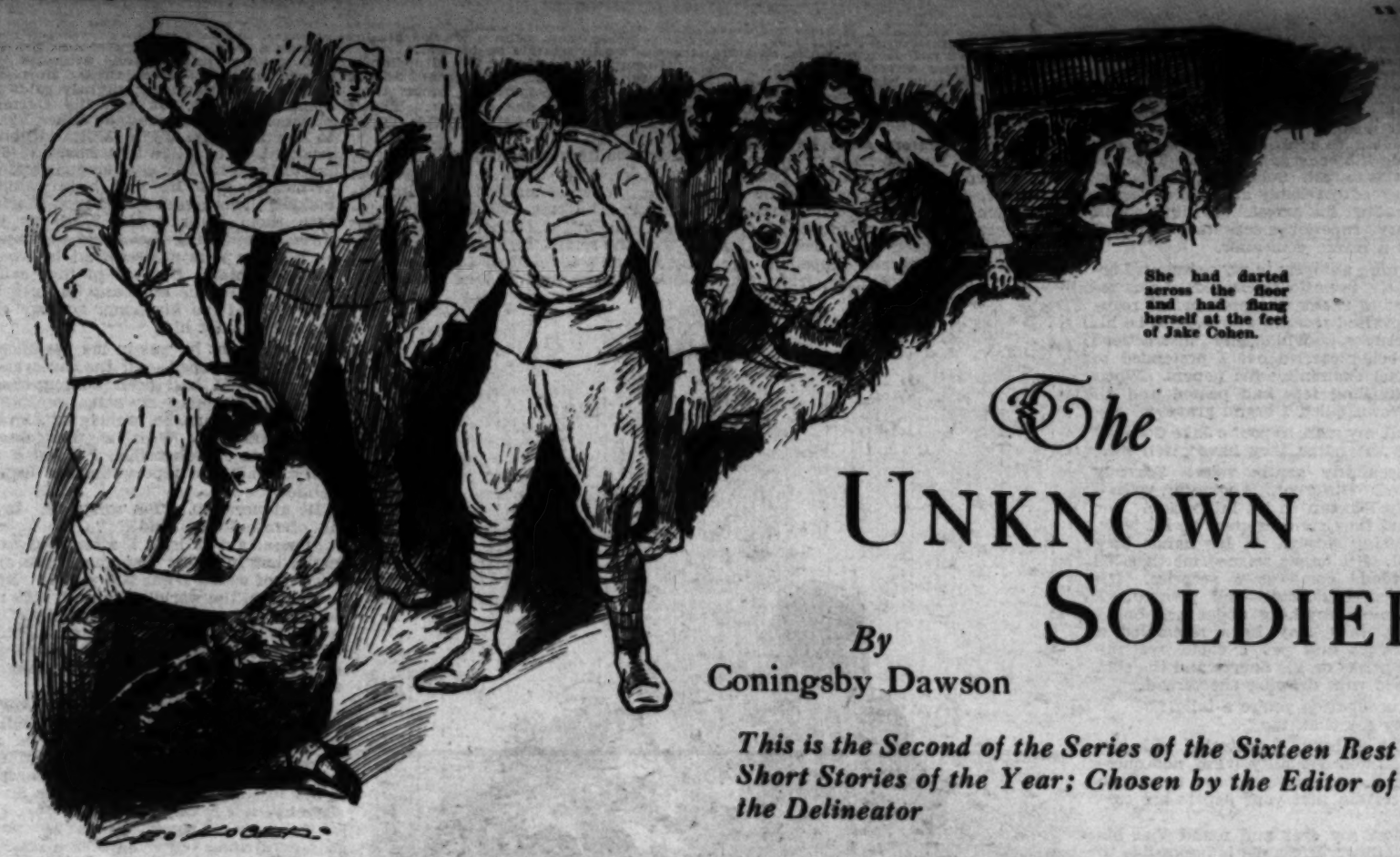

She had darted across the floor and had flung herself at the feet of Jake Cohen.

The UNKNOWN SOLDIER

By Coningsby Dawson

This is the Second of the Series of the Sixteen Best Short Stories of the Year; Chosen by the Editor of the Delineator

EXTRACT from an anonymous letter: "Once he trod our streets—perhaps the very pavements which we daily travel. It never entered his head that he would become a symbol of sacrifice and his tomb a shrine of pilgrimage. If anyone had foretold as much to him, how he would have laughed! If anyone were to reveal to us who he really was—that he had been a cashier in a New York bank or a taxi-driver in Chicago—would he still retain his power so deeply to move us? Who was he, this Unknown Soldier, whom we have exalted out of humanity into sainthood?"

The letter continues startlingly: "By a series of accidents I have come to possess the secret of his identity. Since I am a Regular Army officer and, therefore, forbidden to issue published statements—still more because I doubt my own ability to make a statement of this sort read effectively—I am passing on my information, leaving the decision to your discretion as to what use, if any, should be made of it. My excuse for this shifting of responsibility is that the urge to confess has become intolerable. During the years while I have maintained my silence, I have been oppressed by the accusation of an unperformed duty. Perhaps I have been afraid lest the price of frankness might be ridicule—"

A page of justification for preferring to remain anonymous follows. Then, "At this point I wish to emphasize that my assertions are not made recklessly. In other countries besides our own, the best minds have been at work on this same problem. France, for instance, has shown an almost irreverent curiosity in her attempt to solve the riddle of her Unknown. The wildest guesses have been rife; that the body interred with state honors beneath the Arc ode Triomphe belonged formerly to an apache; that it belonged to a German spy; that it is not a man's, but a woman's. In the confusion of romantic imaginings, one conjecture recurs with a significant persistence; that in every country where an unknown soldier has been enshrined, in his known life he was the same sort of person—so similar that, save for differences of nationality, he might have been in all instances the same person.

"Which provokes a mystic fancy; that we Americans, French, British, Italians, buried replicas of a masterman who fought and died in all armies—as a tommy, a poilu, a dough-boy. Carrying the extravagance a step further, if one admits the possibility of such a phenomenon it is conceivable that he also fought and died a comrade-in-arms of our recent enemies; so that, had the Austrians imitated the Allies in thus elevating an Unknown Soldier, another replica of him would be entombed as a patriot in Vienna. Mad as such a surmise must sound, I beg you not to lose patience. This is a case of there being more things in heaven and earth than are dreamed of in the average philosophy. Herewith I forward for your inspection my unadorned narrative, leaving you free to edit, destroy or employ it as you deem advisable. However you decide, I shall not trouble you further. My concern is ended, now that I have cleared my conscience."

Inclosed was a typed manuscript, bearing no clew to its authorship. It is here produced exactly as received, in the belief that its simple directness will prove the best advocate of its sincerity.

In October, 1917, I was acting adjutant of a skeleton battalion, my duties being to allot newly drafted civilians to companies which as yet existed in name only. I suppose, had I been of an imaginative turn of mind, I might easily have permitted myself to become emotional. From morning till night men from every walk of life tramped past me, some of them slicked up in holiday attire, others wearing the rough clothes of humble occupations which varied all the way from working comfort to the rags of poverty. They came burdened with hand-baggage of every size and description—from suitcases, purchased specially for the occasion, to bundles wrapped in newspaper. I had to steel my heart to maintain a correct deportment of military aloofness. Had I not done so, the procession would have been halted interminably. Beneath their surface smiling—and most of the recruits grinned nervously—there wasn't one who wasn't lost and feeling lonely. At the slightest sign of sympathy each was willing to recount his life's history, his hopes, his fears and the dependents he had left behind him. Poor lads with their bright eyes, so determined to make a brave showing, yet so obviously panic-stricken, none of them knowing or capable of visualizing whither he was going!

In the extemporized orderly room, constructed of rough pine, I was seated at my table one morning, typewriters clicking, a clerk at my elbow whose job it was to produce for instant perusal the enlistment papers of each new drafted man as his name was called and he was paraded. As a rule the routine proceeded without variation; when everything concerning the man had been found correct, he was issued his serial number, appointed to a company and given in charge of a sergeant to be marched off to the Quartermaster's Department that he might be outfitted with a uniform, mess-kit, blankets, etc., which was the initial step in his transformation from a civilian to a soldier.

On this particular morning a delay ocurred when the name of Jake Cohen had been called. I did not notice the delay at first, nor did I look up, for I was busy completing entries of the last man who had filed before me.

"This one's a bit out of the ordinary, sir," the clerk whispered, thrusting beneath my nose a larger bunch of papers than I was in the habit of receiving with a single individual.

Still without looking up, I fell to digesting their contents. Jake Cohen, it appeared, was by occupation a tailor, and had been recruited from the lower East Side of New York. Recruited is scarcely the word; he had been drafted out of his turn in lieu of being sent to jail for making seditious utterances. Then came the specific charge against him; during the lunch hour, when sweatshops emptied, he had formed the practice of preaching pacifism to his fellow-workers at street corners.

At first the police, not understanding his language, had dispersed his meetings and moved him on. Then some one had laid information against him; he had been caught red-handed and arrested. The magistrate before whom he had been brought had taken a more lenient view of his offense than might have been expected. Discovering that the prisoner was of military age and requirements, he had ordered that he be drafted forthwith into the army—the result being that he had been conducted to my orderly room in the charge of an armed escort.

I wanted to be just. Above all, I was anxious to display no prejudice. I tried to view his predicament as he himself probably regarded it. As a foreigner he was out of touch with the wave of patriotism which had swept the country. The issues involved in the war were remotely apprehended by him. In preaching pacificism, which recent legislation had decreed to be as outrageous as burglary, he had had no idea that he was committing a crime. He'd understood that America was a free country and had considered himself well within his rights in expressing an opinion. Possibly he was tinged with socialism, as had been most of our prominent divines up to the day of our declaration of hostility. He'd only been repeating at an inexpedient moment what statesmen had been saying for the best part of three years—namely, that the United States rose superior to petty hatreds of European politics. His sole folly had been the vanity of the half-baked idealist. Swaying audiences had lent the illusion of spaciousness to his otherwise cramped existence.

As I studied his brief history, I became imperceptibly affected by the personality of the man who stood before me. As yet I had not glanced at him. I seemed to hear the pompous magistrate who had condemned him getting off his windy periods concerning the nobility of patriotism. But why should patriotism be obligatory for a man of the prisoner's traditions? Patriotism entailed love of country. His race had no country to love; for centuries it had been a wanderer, attaching itself to other races for just as long as served its purpose. In the exactest sense he was a man

MAIN-SPRING ARCH SHOES

for MEN and WOMEN
$10.50 to $13.50

Pep Your Step

by wearing shoes with this jolly device. The Main Spring Arch has three-point contact, two upon a resilient pad. Every step has in it the spring of youth.

Men whose duties require long hours of walking or standing will find almost unbelievable comfort in Walk-Over Main Spring Arch Shoes.

Exclusively at
JESSERG'S
WALK-OVER SHOPS
716 SO. BROADWAY
320 W. SIXTH ST.
Men's Shoes Only
Pasadena, Long Beach, San Diego, Bakersfield

(Continued from Page Twelve)

I was trotting to the head of the column with my mates, when I heard an N.C.O. named Corp. Triumph, exclaim bravely, "None of your bloody pacifism." Turning in my saddle I saw that the rebuked private was Jake Cohen. So he was still at his old game, doing his utmost to be unpopular, provoking persecution! He tossed back my glance, smiling his recognition. But I was through with protecting him. If he refused to learn sense, he must take his medicine.

While we officers were familiarizing ourselves with the trench system we were immediately to take over, our regiment was billeted in and about a ruined village; not so ruined, however, as to be entirely depopulated. Those of the original inhabitants who remained were, as in most battle areas, the least reputable. During the early stages of the war the village had been occupied by the enemy, then victorious. The memory of it, and the cruel years of hope deferred, had bludgeoned the villagers into a dull acceptance of degradation.

The motive that urged them to stay on, facing gas attacks and shell fire, was avarice. They catered to their defenders' vices. Every peasant peddled intoxicants; there was no way of stopping the traffic. Feminine chastity, except among the undesired, seemed a forgotten virtue. For us to have posted orders for the restoration of morality would have branded us as invaders and tyrants. Had we tried to suppress the estaminets, the community would have protested that they were kept open for civilians, though why girls of amorous dispositions should be employed as servitors might have proved a difficult question to answer. The most we could do, as a regiment billeted on the neighborhood, was to restrict the hours during which liquor could be publicly served to men whom we commanded.

The night previous to the one on which we took over the line these hours were relaxed, with the consequence that the village became the scene of bacchanalia. It was natural enough that men, imperiled by extinction and most of them young, should grow frenzied to slake their thirst for life, while life was still available. One estaminet, called poetically the Silver Moon, had gained a deserved notoriety. It had a dancing floor of sorts, a slot machine which made mechanical music and, to crown its attraction, whoever purchased champagne could claim Marie as a partner.

Marie was a genuine beauty, sweet and sly, possessed of laughing eyes which caressed or mocked in proportion to the customer's lavishness. She had lips ripe for kisses and a mass of palest hair, which seemed always on the point of tumbling. Somehow she had retained such a disarming air of innocence that it was impossible to credit the tales that were narrated of her. Perhaps her secret was that she had grown to girlhood among conditions so abnormal that her amusement had never had the chance to trouble her. It was to the Silver Moon that those who could afford its charges thronged on that final night. Others, whose funds were meager, peered through its steaming windows or contented themselves with humbler places of entertainment.

It was a great occasion for Marie and no less for Marie's proprietors. Till our coming their village had experienced nothing but poilus, to whom a few francs represented a month's savings—whereas a dough-boy flung away more money than a French officer. Short as our stay had been, she had acquired innumerable admirers, the most ardent of whom was Corp. Triumph, the N.C.O., whom on the line of march I had heard upbraiding Jake Cohen.

According to the story as I gleaned its details later, he grew increasingly possessive of her as the evening advanced. Other slatterns of the village were present—but not enough to supply a tithe of the soldiers with partners. The slot machine which ground out music was kept continuously going. Men were compelled to dance together. Corp. Triumph's anxiety to annex the only beauty was entirely understandable. Moreover, he had reached that pitch of jealousy at which he was persuaded he had an exclusive right to her.

For some inscrutable reason Jake Cohen, who was in Triumph's platoon, had squeezed his way into the estaminet. It was the last place one might have expected to find him. Having paid his entrance by purchasing food, he neither danced nor drank; he merely stood crushed against the wall, watching but not participating. Wherever Marie strayed, his dark eyes followed her. The evidence is unanimous that at no time did he attempt to speak or interfere with her.

As the spectacle increased in riot, she grew restive under his scrutiny. There were times when, with evident defiance she surrendered herself more wholeheartedly to the abandon; there were others when she paused, disturbed and puzzled, glancing back at him. How long this continued I have no way of guessing, but there can be no doubt that gradually his gaze tormented her.

Corp. Triumph had won her again and was pressing her close as he danced; suddenly she stopped dead, thrusting him from her. Before she could be recaptured, she had darted across the floor and had flung herself at the feet of Jake Cohen. There she clung to his knees, her hair streaming loose, crushed and shaken with sobbing.

Sheer amazement at her grief was sobering; it produced an instant silence. The slot machine piano droned to the end of its tune; no one volunteered to renew its music. As it ceased to wheeze, Marie's broken voice could be heard pleading—pleading, of all things, for Jake Cohen's forgiveness. How she supposed she had offended was not stated. He alone seemed unsurprised by her contrition, and, bending over her, whispered. Those who were nearest insist his words were, "Neither do I condemn thee—" evidently a quotation from the Bible. As he was raising her, Corp. Triumph approached, hurling insulting epithets against Cohen's race and former pacifism. When he found himself ignored, as much as if he had not spoken, he endeavored to reach Cohen with his fists and would have succeeded if other N.C.O.'s had not prevented him. Then the Military Police entered. Some one knocked out the lights and there was a scamper for the exits. When lamps were restored, the participants in the quarrel had vanished.

Of this happening we, in authority, knew nothing till after the court-martial. But I run ahead of my story.

Next evening our relief of the French division, which had been holding, was set in process. Naturally every precaution had been taken to prevent the enemy from getting wind of such a movement. With regard to our own location, we had every reason to suppose that the Germans believed our regiment to be still in the north, supporting the British. This illusion was rudely dispelled at the hour when night was darkest and trenches most thronged with American companies moving up and French companies withdrawing. A bombardment of such depth and intensity descended as to leave no doubt that it was the herald of worse to follow. Crossroads, regimental and battalion headquarters were targeted with paralyzing accuracy. Practically every important telephone wire was cut, making communication impossible. Toward dawn the enemy deluged us with gas. Then to witness our confusion he sent bombing planes, which dropped propaganda, together with leaflets warning us that all our movements were an open book, our strength, our strong points, even the names of our officers.

Rumors of spies, which had died down on our journey southward, were whipped into a frenzy. How could the enemy have learned so much if some of his agents, disguised in American uniforms, were not among us? My first thought was of Jake Cohen and the leniency I had shown him. I was so conscious-stricken by my carelessness that, at the first opportunity, I set inquiries afoot to ascertain his whereabouts. I discovered that he was manning the front line with his company.

As communications were re-established, news began to arrive. An enemy attack had been furiously launched. They had been beaten off; our men had pursued them into No Man's Land, coming to such close quarters that there had

CROSSWORD PUZZLE

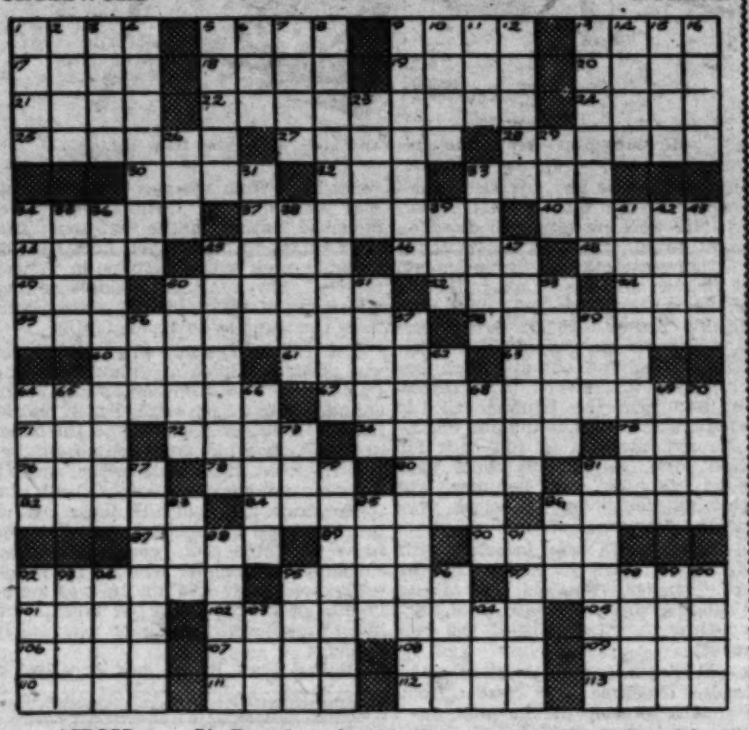

ACROSS

1—Peel loss of
5—Incursion
9—Body of armed Zulus
13—Cultivate
17—Conduct periodical
18—Climax
19—A substantive
20—An ascetic or adept, supposed to possess magical powers
21—Flatfish
22—Folded backward as wing of insect
24—Small stream
25—Assert to be true
27—Automobile horn
28—Made smooth
30—Estuary of Amazon
32—A receptacle
33—Hold back
34—Make formal request
37—A burning light
40—Young women
44—Cover with wax
45—Prophet
46—Spikes of corn
48—Profound
49—Fury
50—Head covering
52—Military trumpet signal
54—Vehicle
55—Apportioned
58—Stun with fear or surprise
60—Sea duck
61—Disseminated
63—Harvest
64—Pertaining to great arteries of neck
67—Tending to avenge
71—Bird of cuckoo family
72—Clip
74—Formal or official inspection
75—Elongated fish
76—Garment
78—East Indian chick-pea
80—Marks with ridges
81—Pilaster opposite another
82—Foe
84—Kind of rock
86—Bristle passed through fold of skin
87—Stride
89—Game of cards
90—Den
92—Calumniate
95—Supply
97—Concavity
101—Roughly elliptical
102—Exploding contrivance
105—Acted with great haste
106—Splendid
107—Generations
108—Decoy
109—Otherwise
110—Ran away
111—Heavy cord
112—Completes
113—Prearranged combat

DOWN

1—Tableland
2—Image
3—Horizontal foundation member
4—Spire
5—More extraordinary
6—Unit
7—Mends by adding feathers
8—One who weighs counsel
9—Aromatic substance
10—Feeble groan
11—A game of cards
12—Unsuitable
13—Solid triangular structure
14—Cut of meat
15—Oblique look
16—Uninhabited
23—Flower
26—Showy
29—Support
31—Bitter
33—Thin metal band or plate
34—Sharp
35—Fairy or elf
36—Order or direct
38—Puzzle
39—Corrode
41—Donee
42—Thin plate of metal
43—Agile
45—A cloth
47—Classificatory group
50—Yoga
51—More recent
53—Stalks of grain after threshing
56—In addition
57—Become impaired
59—Corrupt
62—Ship's crane
64—Solicitude
65—Later
66—Funeral hymn
68—Asperse
69—Forbid authoritatively
70—Dash
73—Equivalence
77—Fenced in
79—Hard crystalline sugar
81—Made ethereal
83—Edible root
85—Period of day
86—Title of respect
88—A tree
91—Measures of land
92—Take off
93—Pernicious
94—Temple
95—A short distance
96—Short jacket
98—Fragrant balsam
99—Gaelic
100—Wooden spool
103—Self
104—Patriarchal

SOLUTION OF LAST WEEK'S PUZZLE

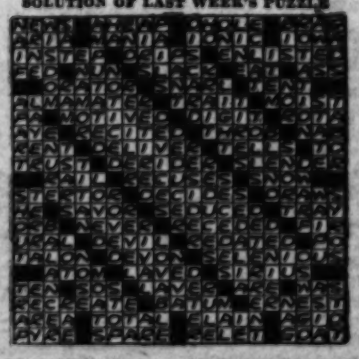

ARCH SHOES FOR TENDER FEET
Expertly with Concord Shoe Company, New York
Feet Hurt?
or
Hard to Fit?
Feder is ready to give you relief and to make your feet more comfortable.
FEDER'S SENSIBLE SHOES
are carried in stock from AAAA to EEE and in lengths to 11 for Women and 13 for Men.
Feder has special shoes made for Bunions, Corns and Weak Arches.
FITTED CAREFULLY
by expert shoe men instructed in the art of fitting tender feet by a
Graduate Foot Doctor
LEO FEDER, Inc.
606 W. 6th St.
EDWARDS & WILDEY BLDG.

USED Cameras and Lenses GUARANTEED To Give Results
PETERSONS CAMERA EXCHANGE
350 So. BDWY. LOS ANGELES
Send For Bargain List

Cut This Ad Out — Come and See The
Cantilever Shoes
SEE the New Models
728 South Hill—3rd Floor

CAPTURING "DOGS OF THE SEA"

By H. H. Dunn

THE smallest and strangest "sealing fleet" in the world is preparing to put out from San Diego this summer, as it has for several summers. Its voyage is only about fifty miles; it cap-

without a country and, therefore, could claim exemption from taking active nationality. Either he or his parents had crossed the Atlantic, fleeing from persecution in the shape of organized massacres. America's gift to him had been the lingering death of a sweatshop, for which meager hostility he was being compelled to make restitution by presenting his body as a target. The bargain was unjust. Something of this sort, proclaimed carelessly at a street corner, had caused his arrest. My duty as his military superior necessitated that I adopt a severe demeanor.

Turning abruptly to my sergeant, I ordered the room to be cleared. I was reluctant to shame the man before regularly drafted recruits who were to be his companions. While my instructions were being carried out I pretended to continue examining his papers. When the shuffling feet had passed and all had grown quiet, I began gravely.

"Well, my man, so you're Jake Cohen?"

"It's the name they have given me."

A peculiarly gentle voice. Scarcely cultured. Different. A winning voice—slightly Russian in its intonation. For the first time my eyes crept up his body, progressing slowly. At his hands they paused. His hands warned me that his face would come as a surprise. His hands were delicate and pointed. I don't know anything about art, but I imagine they may have resembled a sculptor's. And yet I could see the needle pricks on his fingers and the skin calloused with drawing the thread.

"By occupation you're a tailor?"

"They say that, too."

"But look here," I protested with unpremeditated geniality, "I'm not questioning inquisitively. I have to ask, to make certain that your papers are correct."

I raised my eyes and found that his were smiling. His smile is impossible to describe; it was one of sheer friendship, as though he had known and been fond of me always. He was as un-Americanized as if he had just landed at Ellis Island, wearing the silky beard and ringleted hair of a young rabbi.

"You're in this army now," I said by way of pleasantry. "The first thing you'll have to do is to get a shave and a haircut."

"I shall have to do many things to which I've been unaccustomed," he responded.

"You're in an awkward fix. I'm sorry for you," I went on conversationally. "The army's the last place for which you're fitted. Not that it'll do you any harm if you survive. Wholesome food and setting-up exercises will improve you. I should judge you've often been hungry."

"You judge rightly."

"What I'm trying to say," I explained, "is that worse things could have befallen you. Of course the method of your drafting is disgraceful. If your fellow-soldiers knew, they might make things awkward. That was why I cleared the room while we had this talk."

"I guessed as much, and thank you."

"I'm not keen on being thanked." I resumed my brusqueness. "My object was to give you a fair start. As far as I'm concerned I shall do my best to repress your previous bad record. As long as you play the game, it'll be as though it hadn't happened. If you let me down—"

"I shan't."

"Then, since I can trust you, let's hope you'll redeem your honor on the field of battle."

"Let's hope so." He spoke as an equal, still smiling curiously.

Feeling that I wasn't holding my end up, I cut short the interview by summoning the next man on the list of recruit.

For some weeks, in the rush of mobilising a raw battalion, the memory of Jake Cohen faded from my mind. Then one day, in crossing the parade ground, I was saluted by a slim young soldier, graceful in his trimly fitting khaki. Having passed him, I halted a noncommissioned officer.

"What's the man's name?"

"Jake Cohen, sir. The men call him 'Lily.'"

"Why?"

"Because of his hands. It was his hands that started it. They aren't shaped for killing. The nickname's stuck on account of—well, I might say his purity."

"How d'you mean?"

"He don't swear, sir, and he don't tell certain stories."

"That's to his credit. I hope it doesn't affect his popularity."

"I wouldn't call him popular, sir. He hasn't got our sense of humor. The men play jokes on him."

"How's he shaping as a soldier?"

"Awkward, sir. Sort of left-handed. Not but what he does his best."

"He looks different since he's visited the barber." I made light of my curiosity. Then, on the point of parting, "See here, Sergeant, there's to be no persecution. There's nothing breaks a man's heart sooner than nagging."

It may have been three weeks later that the same sergeant tapped at the door of my orderly room, inquiring if he

"I ascend unto my Father and your Father."

might have a word with me. It was after nightfall and I was alone, stooped above the table beneath a lamp, getting off a long-delayed batch of private correspondence. There was the breath of frost on the man's tunic, I remember, as he entered. He saluted promptly, standing stiffly to attention.

"We're off parade, Sergeant," I looked up. "You must be tired with so much standing. Choose a chair and tell me what's brought you."

"About this man, Jake Cohen, sir. You asked me to keep an eye on him."

"What have you learned?"

"I don't feel the fellow's getting a square deal, sir. Somehow, I don't know how, the news has got abroad of how he was drafted. That and his oddness don't make things easy for him. As regards his superiors—there's nothing gained by mincing words—they pick on him."

"How do they pick on him?"

"He gets more fatigues and guard duties than are his share. Why I've come to you, sir, is that I've remembered what you said about breaking a man's heart with nagging. In the army you either break his heart or you change a willing man into a barrack room lawyer."

"Then what you're really telling me is that Jake Cohen's becoming a ringleader of malcontents?"

"Not exactly, sir—but he's in danger of becoming. He has a sense of justice. Then he's intelligent beyond the average. And lastly, he has the reputation for having been a pacifist. He doesn't seek out the trouble-makers—not that I've noticed. But fellows who've landed themselves in trouble go to him."

"Humph!" I pondered the situation.

"To tell the truth," the sergeant added, "it's the air of knowing more than you do that does the damage. That's what gets the goat of the N.C.O.'s placed over him."

"And you have a suggestion?"

"I have, sir. That he be given a chance. Why not make him a regimental tailor. Tailoring used to be his occupation. He might be happier at that."

I took the sergeant's advice, wondering why I hadn't thought of so practical a solution. From time to time I made inquiries as to Jake Cohen's progress—I had to be careful lest I be accused of playing favorites. From all I could gather he was giving satisfaction, though there was little doubt that with the men he was no more popular. Perhaps less so because he worked in comparative comfort while they were roughing it on route marches and digging imitation trenches. Anyhow, I'd done my best. A camp wasn't a nursery.

At Christmas something happened to raise his prestige. Entertainments were being arranged and talent hunted. It was discovered that Jake Cohen played the violin marvelously—it was said better than any professional in New York. The picture lives in my memory of his strange, poetic countenance alight with ecstasy as he swayed above his instrument, making men dream like children. Playing a violin, however, wouldn't get him far when it came to fighting.

With the New Year, rumors began to circulate that we were to be sent overseas within a week, within two weeks, within a month. Sometimes the false alarms were official, their purpose being either to test the efficiency of our preparedness or else to deceive enemy spies whom we had been warned were among us. At last in April, to our immense excitement, the alarm was not false. We embarked under cover of darkness, landed in Liverpool, entrained for Dover and were shipped to Calais, whence we were hurried to a reserve position, in rear of the British lines, which the enemy was then pounding with the Channel ports as his objective.

Here we gained our first glimpse of warfare, not as a means of wasting time but as a tragic reality; German prisoners, toiling like slaves, attended by armed guards; Red Cross hospitals packed with wounded; nightly raids by bombing planes. It was the German prisoners who brought Jake Cohen again to my attention. The Military Police reported that he had been heard speaking to them in their own language. More suspicious still, he had been caught making them presents and even sharing with them his rations. While as yet there was nothing that could be pinned on him, we were advised that he would bear watching. Because of my earlier sympathy for the man and because he had pledged me his honor to play the game, I sent for him.

The moment he was in my presence I fell under his spell. All the annoyance with which I had been boiling oozed from me. I suppose my actual sensation was that it would be prejudging him to display anger. With a trustfulness which was reprehensible, I handed to him the adverse report, marked confidential.

He glanced up. "I'm sorry, sir. Is it an offense to be kind?"

"I'm afraid it is." I attempted sarcasm, but in effect disparaged the authority of which I was the vehicle. "You see, Cohen, the world's changed. It's no longer a virtue to love your enemies. You and I, as soldiers, are expected to hate our enemies—to mistreat them whenever circumstances forbid us to slaughter them."

"I see," he nodded. "Makes things difficult, doesn't it, sir, when it's one's nature to be pitiful?"

"It does that," I affirmed. "But when every one's drunk with blood and there's a war raging, not to disguise one's finer feelings leads to complications."

"I've caused complications for you, sir," he divined acutely. "Please believe me when I say it was the last thing I intended."

"I don't doubt it," I assured him earnestly. "But here's how matters stand: I've rather shielded you, Cohen. With all this spy fever abroad, if any one stacked the cards against you—But I don't need to continue. It would be serious for me as adjutant after the leniency I've shown you."

"Of course it would, sir."

"But why is it, Cohen, when you and I can understand each other so perfectly, that you've cultivated this knack of getting up the shirts of the majority?"

He smiled luminously, the way I'd seen him smile when he stooped above his violin.

"The majority are affronted by my purity."

"Couldn't you modify your purity?"

He shook his head slowly.

"You know, sir, that's not possible. Here's what I can do, if it'll help you. I can cease to be a tailor and become a combatant."

I stared at him.

"But you wouldn't like—?"

"We're not here to do what we like," he reproached me gently. "I'm willing, if it'll spare your honor."

When he had gone and I realized the nature of our conversation, I grew indignant. What had persuaded me to act so preposterously? I was the adjutant of the battalion, a man under discipline and dispensing discipline. In pampering a delinquent, whom it had been my duty to reprimand, I had been guilty of the grossest laxity. There could be only one explanation: the moment the man came near me, he hypnotized me. To repair my error, I lost no time in restoring him to the ranks of active fighters where every hour his conduct would be under close surveillance.

After that, in the hurry of events, I lost sight of him. Any day we were expecting to man the trenches and receive our baptism of fire. Orders came through that our regiment was to lose its identity by being brigaded with the British. We were, in fact, on the point of being broken up and employed for the replacement of British casualties, when the orders were countermanded. In their stead we were entrained in our entirety and transported southward to a secret destination. It proved to be a sector in Lorraine, which till now had been regarded as quiet.

Only once on the journey did I come across my embarrassing acquaintance. During our fraternizing with the British our men had adopted certain of their expressions. We had reached our railroad terminus and were route marching.

(Continued on Page Twenty-four)

Man-Killers at Red Fork Ranch

By Hubert E. Collins

A Hip-Shot Violin Virtuoso and "The Bad Man From Away Back"—A Tenderfoot Boy of the 'Eighties in the Cattle Lands

He found his enemy in the street and stole upon him from behind.

sive glance. In another moment he was striding like a panther, softly and swiftly, toward the oil in the counter. Arriving there, he wheeled about in the fraction of a second and glanced about again to see if any one had moved. Placing his violin and bow on the counter at his left, and never lowering his eyes, he felt for the box, placed it, and sat down.

Once seated, he placed his rifle against the counter on his right. Then followed some moments of adjusting his rifle at exactly the right angle from which to snatch it in the least fraction of a second and balance it for a hip shot. The same action that snatched up the gun would cock it. Without removing his glance from the room an instant, he tried the gun position several times, snatching it up, and replacing it until satisfied.

With the same quick, cat-like motions he picked up the violin and bow, and commenced to play without tuning up. As he played, he was only partially seated, with both legs drawn up under him ready for a spring. There was never a second that he did not cover every man in the room with his glance, as he turned slightly from side to side. He could, and did, play almost every selection familiar to the audience. Encores were given, and every tune called for, he played. He was there to please and did so.

It was good music by a master hand and the audience sat spellbound for that reason, and for another also. Every one there had recognised a killer who was on the look-out for the man who would try to get him. A false move by any person there would have caused the violin and bow to drop, while the same move would have put the balanced rifle into deadly action. Every one knew the type, and that was one audience which did not move its hands or shuffle its feet. Present-day performers might try the same tactics.

The finish came when he suddenly placed the fiddle and bow in one hand, and picking up the rifle, left the room as rapidly as he had entered. Turning at the door he surveyed the roomful of men, and in the next instant had leaped into the dark.

This hip-shot violin virtuoso was a deadly killer well within the cattle country code. His killings were of the stand-up-first-on-the-draw variety. Such killings were not looked upon as murders. This man held the respect and loyalty of every one who knew him. The first killing in self-defense had led to others of the same nature until his life was a continuous every-minute-of-the-day expectation of revenge on the part of some one.

In the end, he would certainly "cash in" on the action of some one who caught him unawares. Until that event, eternal vigilance on his part was the ticket to existence on this mundane sphere. Yet this man loved to entertain those who desired his art and not his life. His outfit were his "pals" to a man.

Besides corralling every one on the premises, they guarded the windows with their own bodies against a possible shot from without.

Many killers were of the foregoing type. The old West saw many of another kind, also. Stripped of all romance, they were mere murderers. They murdered in cold blood without giving the victim a warning or a chance to fight. Again they murdered in pure viciousness to vent spite or uncontrolled anger, but never unless they had all the advantage. These men had to make a quick get-away after a murder, to escape the vengeance of the fair-minded. Again, there were those who aped others, and in building up a pseudo reputation would aspire to kill a man who had more "notches" on his gun. But such braggarts seldom accomplished their purpose except when they had the advantage of numbers, or "the drop" on the victim.

For a week at one time Red Fork Ranch harbored a real killer while he practiced for a particular murder he had in mind. He was a "bronco-buster" by profession, with a disposition to match the worst "outlaw" he ever rode. He aspired to be known as a "bad man from away back." Gun and knife, both, were his instruments of death, and he was ambidextrous in their use.

He paid his way at the ranch by breaking ponies, and put in his odd time shooting and throwing the knife. All his gun practice was intended to develop speed on the draw as well as accuracy. He wore his gun well down on the right thigh, where it was fastened with a thong attached to the lower end of the holster, and passed about the leg above the knee. On the draw, he passed his finger through the trigger guard, and gave the gun a whirl which spun it once around and hip high before his hand caught it. The thumb caught and held the hammer at the end of the whirl, so that the one operation brought the gun to full cock for the first shot. Subsequent shots were made by "fanning" the hammer into full cock as continuous pressure was put on the trigger.

Red Fork Ranch was infested with snakes of a variety locally named "chicken" snakes. The sod roof of the older building sheltered many, and they ranged through every part of the two log houses.

The bad man had much practice inside the houses, shooting the heads from these snakes. Rarely did he miss.

Another favorite test was to pin a six-inch square of paper to the building, and place six shots in succession within the space while standing at a distance of seventy-five feet. No misses there. Again he would toss a tin can into the air to a distance of twenty or thirty feet, and after the toss, draw his gun and place two, three, and sometimes four shots in it before it struck the ground.

He was almost as quick and accurate with his bowie knife. It was a favorite trick to draw from the left shoulder where the scabbard held it at the back of the neck. It was covered by his coat collar, and ostensibly was to be used indoors. Like a flash, he would snatch the two-edged weapon with the right hand and throw it at a mark. It was released at the end of a back-handed throw, and turning over once during the flight, would pierce the mark point foremost. Many chicken snakes fell victims to this knife as they were gliding away with the head raised six or eight inches from the ground. He would also throw at his six-inch paper mark, and strike it from a distance of fifty feet. This man was a double-actioned instrument of death.

The real nature of the man was revealed in his treatment of others. I was present at Red Fork during the stay of the killer and was often the victim of his spleen. The very sight of me at any time was the signal for a torrent of foul invective. This was unusual in the cattle country, where youth was an object of solicitous regard.

I was naturally fascinated by the performances of this man in breaking horses, as well as by his practice with gun and knife. As a buster, he was in a class by himself. He would rope, throw, and saddle his mount single-handed. Then he would straddle the prostrate animal and work the binding ropes loose from the feet until the animal jumped erect. The rider never "touched leather" as he sat the first buck-jumps through; then he raked the animal's neck with his spurs, in wanton cruelty. Sky-hunting or side-wheeling, all efforts of the animal to unseat him, were the same to this rider, futile.

The enemy against whom this man was preparing lived at Caldwell, and to Caldwell he betook himself as soon as his confidence had been sufficiently established. He found his enemy on the street and stole upon him from behind, but before he could attack, his victim, warned by some premonition, turned, beat him to the draw, and shot him down. All his practice hadn't supplied him with the nerve to face a cool, courageous man suddenly and conquer. The act for which the victor nearly lost his life was merely that of having faced our killer down in an argument in which he was clearly wrong.

All Red Fork Ranch had breathed a sigh of relief when this human tiger was dispatched, and breathed a sigh of regret when it was made clear that he would never return.

That it took nerve as well as skill to hold the reputation of an old-time gunman and live is certain. Some of these men with reputations as crack shots have confessed that nerve rather than skill pulled them through. They even disclaimed unusual nerve by saying, "When a man is out to git ye, ye jist have to git him fust."

My ring of experience was growing. I was not to be a shorthorn for long.

(Copyright, 1928, by William Morrow & Co.; Copyright, 1928, by Metropolitan Newspaper Service, New York.)

The Up-to-Date College Catalogue

Required for the degree of Bachelor of Arts:

English: An opportunity to learn what books, which are regarded as literature and which therefore ought to be read, are kept under lock and key in the public libraries.

Greek: An elementary course, the purpose of which is to accustom the student to reading the letters on the fraternity houses at a glance.

History: See Adam and Eve, Cleopatra, Louis IV, "Old Ironsides," etc., in the movies.

Required for the degree of Bachelor of Science:

Trigonometry: Will help you improve your game. Also an advanced course for future country-club engineers.

Physics: Entertaining, mystifying fascinating. Watch the professor perform sleight-of-hand.

Chemistry: Intensive laboratory course, featuring chemistry in the home, bungalow, apartment, office and club.

Required for the degree of Bachelor of Business Administration:

Pugilism: Limited number of students from the thousands of applicants admitted to this course. Candidates for the degree are divided into two groups. Group One consists of those who can fight; Group Two, of those who can promote fights or manage fighters.

Economics, Banking and Commerce, Foreign Trade, etc.: These courses have been discontinued. BILL SYKES.

One thing to be said in favor of the old magic lantern is that it never tried to talk.

C. H. Baker

"29 years of Faithful Service"

Matrix Shoes for Spring

"Your Footprint in Leather"
"Wilmot"

$13.50

"Wilmot" is a smart matrix model fashioned in Beige Kidskin. The Dainty Strap is Brown Lizard.

"Wilmot" is also fashioned with a Cuban Heel, $13.50.

C. H. Baker

In PASADENA at 282 E. Colorado St. | 412 W. Seventh St / 629 and 451 S. Broadway | In HOLLYWOOD at 6664 Hollywood Blvd.

PORTLAND SAN FRANCISCO

CAPTURING "DOGS OF THE SEA"

By H. H. Dunn

THE smallest and strangest "sealing fleet" in the world is preparing to put out from San Diego this summer, as it has for several summers. Its voyage is only about fifty miles; it captures its quarry alive, and it operates under the permission of two governments—of California and of the Mexican State of Lower California. Capt. Tony Rosato is master of the fleet, which consists of a sixty-foot motor boat, similar to those engaged in the tuna fisheries, and two small skiffs, the fleet being manned by six sturdy fishermen, a cook and the skipper.

The objective of this fleet is the Coronado Islands, twenty-five miles south by west of this port, and the game it takes in a long and heavy seine is the California sea lion, erroneously known as a "seal." The Coronados are the main source of supply for the "trained seal" troupes of the circuses and stages of the United States and Canada, as well as for zoological gardens all over the world. Rigidly protected by the State of California, and more or less guarded by the Mexican government, these "dogs of the sea," as the Spanish explorers called them, must be taken alive and uninjured and cared for well after they are captured. Only a limited number may be removed from the islands each year, and the demand always is far ahead of the supply, there being an active market for about six hundred of these interesting animals every year in North America alone.

Quite differently from the fur-sealer of more northern latitudes, the sea-lion hunter carries neither rifle nor club. His only weapon is a seine, woven of half-inch, tarred rope, about one hundred feet long by fifteen or twenty feet wide; a number of bamboo poles twenty to twenty-five feet in length, and several cylindrical crates, woven from heavy wire, with all joints soldered, so that there may be no sharp ends to injure the captives. On board the motor boat are tanks, kept filled with sea water, in which the sea lions are transported back from the Coronados to the ponds of the San Diego Zoological Society, where they are kept until they are sold to trainers, or transferred to other zoos.

There is as much difference between sea lions as between dogs. Some are docile, intelligent and easily trained, taking to captivity as do wild deer. Others are never tamed, and these must be kept in fenced ponds or returned to the ocean, in which they are believed to make their way with ease and at high speed back to the Mexican islands whence they came. The "puppies" weighing from fifteen to twenty pounds each, may be played with, fed and petted on the rookeries, provided their mothers are not present, but cannot be reared in captivity, otherwise there would be an abundant source of sea lions from which they could be taken with small trouble. Removed from their mothers, the pups die almost immediately, but if captured when they are half grown, little difficulty is experienced in domesticating the majority of them.

Arrived at the rookeries, the modern "sealer" stretches his seine across the seaward end of any one of many inlets, twenty to fifty feet wide and four to ten feet deep, which penetrate the rock-walled islands from the ocean. These inlets run far back under the boulders and into caverns in the largest of the three Coronados, and are filled with water at high tide. Up these inlets, or miniature fiords, the seals pass in search of small crabs, which live by myriads under the rocks in the caves. At low tide, the inlets are virtually empty of water.

With the seine stretched, and one or two men at either end of the heavy rope along the top, the other fishermen beat the water at the mouths of the caverns and around the boulders. The sea lions rush ou and down the inlet, trying to get back to the sea, become entangled in the net,and, if only one or two hit the seine at the same time, are captured. But if three or more come down in one rush, they frequently tear the seine from the hands of the fishermen, or pull the latter into the water. The sea lions weighs from 100 to 300 pounds each, when at the age most desirable for domestication and training, though the weight of a full-grown bull often will be 700 to 1000 pounds.

Some of the seals yield readily to their captors; a few can be fed and stroked at once, while others battle with seine and men until they have to be released. Those which are not too "wild" are lured into the wire crates from the seine by means of bits of fresh fish, and are then carried in a skiff to the motorboat, anchored off shore, where they are placed in the tanks. Mackerel, sardines and other small fish are seined from the sea every day to feed those in the tanks, and they are cared for like prize cattle at a county fair.

One of the strange features of the life-history of the sea lion is that it cannot swim or dive until taught to do so by its mother. It is an interesting sight to see the cows, each with a fifteen or twenty-pound pup in her flippers, playing with it in the quieter water outside the line of roaring white surf which always rims these rocky islets. Gradually she lets the little fellow support itself in the water, paddling with its own flippers until hers are withdrawn from beneath it, and the pup swims alone. Thereafter, the cow, sliding off the rock ledge of the rookery, teaches her son or daughter to dive.

When these preliminary instructions are completed the cow takes the pup outside and teaches it to catch squids and fish in the open sea. The bulls, whether young or old, seem to pay no attention to the pups, other than to bark at them, or shove them out of the way as the older males pass through their harems. There are several rookeries on the Coronados, but two of the islands are virtually inaccessible to man without rope ladders, and the rookeries there, like the sea-fowl nesting places, are likely to remain undisturbed for years to come.

Early in the last century, fur seals and elephant seals frequented the Coronados, and there are ruins on the largest island of the stone houses used by the sealers, probably Russians from Fort Ross, well above San Francisco. Today, no sea mammals remain except the sea lions, which have survived because neither fur nor fat is valuable. The rookeries on the Greater Corona-

(Continued on Page Twenty-three)

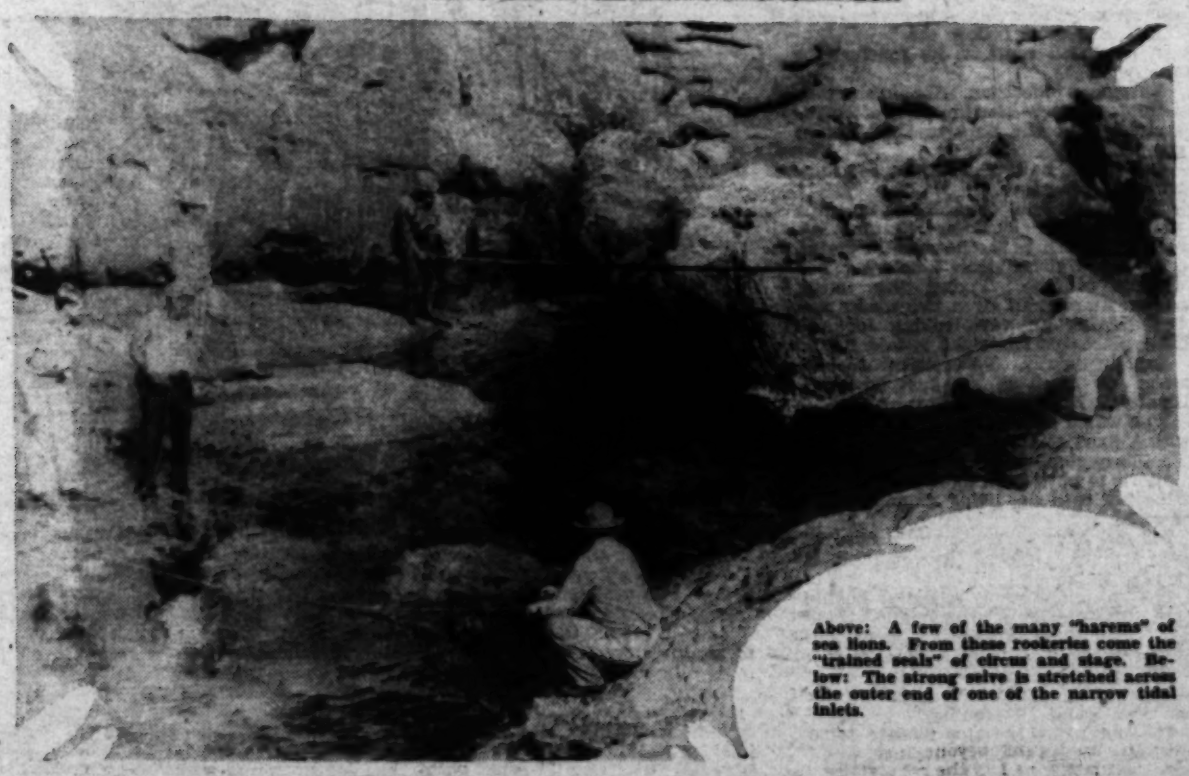

Above: A few of the many "harems" of sea lions. From these rookeries come the "trained seals" of circus and stage. Below: The strong seine is stretched across the outer end of one of the narrow tidal inlets.

ative glance. In another moment he was striding like a panther, softly and swiftly, toward the oil in the counter. Arriving there, he wheeled about in the direction of a second and glanced about again to see if any one had moved. Placing his violin and bow on the counter at his left, and never lowering his eye, he felt for the box, placed it, and sat down.

A Hip-Shot Violin Virtuoso and "The Bad Man From Away Back"—A Tenderfoot Boy of the Eighties in the Cattle Lands.

sigh of relief when the latter took his departure, all breathed a sigh of greatness when it was made clear that he could never return.

That it took nerve as well as skill to hold the reputation of an old-time gunman and live is certain. Some of these men with reputations as crack shots have confessed that nerve rather than skill pulled them through. They even

MAN-KILLERS at RED FORK RANCH

By
Hubert E. Collins

The virtuoso was a deadly killer. He wheeled in a fraction of a second, to see if anyone had stirred.

WHAT is a shorthorn?

Look at that steer with two horns just showing on his head. Not only are his horns short, but they have no rings. When he is a year older the horns will be longer, and you will see a ring near the base of each. With each succeeding year of life, the horns will be larger and longer, and an added ring will appear for each twelve months.

When he has four rings, that steer will probably go up the trail to a slaughter-house. A wild one may live to have five, six, seven—yes, even ten rings for adornment. More knowledge of the ways of life has come with each ring. By the time four have been acquired, the wearer has learned all he needs for practical purposes. If he lives to add more than four, greater knowledge of life and some superfluities have been acquired.

Rings on horns, not size and length, show age, with consequent experience.

Look at the steer carrying a stub showing where one horn was, and a whole one with seven rings. A lesson was taught him when he lost that horn, and with only one left to defend his interests, the acquisition of life's knowledge has been proportionately greater for each succeeding year. Bet again. He is the best fighter of his weight in the herd.

Every ring on a bovine horn signifies experience to the wearer, equaling ten years of human experience. Some men with twenty years of life are not entitled to the one-ring knowledge of the cow. A newcomer to the cattle country and its life, no matter what his age, is a shorthorn, a tenderfoot.

I had the fortune to go into the cattle country of unfenced range when I had just passed the age equaling one ring on a range steer's horns. It was soon after my eleventh birthday that I reached the heart of the cattle country at Red Fork Ranch on the Chisholm Trail—that legendary highway acclaimed in song and story as most celebrated of the old West's premier cowland.

My experiences on the first journey out and during the two years after my arrival at Red Fork Ranch were sufficient for development of the first ring, and I passed from the shorthorn class. My enthusiasm for the experience was the logical outcome of our family life.

In the year 1868, my great-uncle, Brinton Darlington, had been made United States Commissioner to the warlike tribes of the Comanches, Kiowas, Cheyennes, and Arapahoes. He had accompanied and lived with the two latter tribes when they settled on their first reservation, ending their untrammeled freedom of the West. After establishing the first Agency, afterward named in his memory, Uncle Brinton had called several other relatives to his aid. My brother Ralph was among the later additions to the Agency forces.

Periodic visits from these relatives to our home in Iowa, bringing tales of the stirring events witnessed on the border and the life stories of red and white heroes, added to a continual exchange of letters, were no doubt responsible for building up a legendary empire in my mind. Before I was ten years old, this was my great land of romance.

When word came from Ralph that he was leaving the agency and becoming part owner of the ranch, my parents had no rest from my importunities to be allowed to join him. I was big enough to be a cowboy; I could work; in fact, the prospect of going out to Red Fork Ranch became an obsession.

Frontier dangers had indeed been the lot of all my elders. Father was taken to Iowa Territory as a child, and he had grown to manhood fighting his way on the frontiers of Iowa, across the plains, in Colorado and Mexico—as scout, hunter, and trapper. Mother had been with him through many of his early experiences. The incidents of such a life were commonplace to them. With conditions settled in Iowa, father had entered the ministry. The tenets of Methodism had won his allegiance, as was the case with so many ex-frontiersmen. A pioneer in Iowa itinerancy, he was stationed at Corning at the time I was pleading for consent to embark on my youthful venture. This was in the month of May, 1883.

Two trains a day stopped at Corning for passengers going east, and two for west-bound traffic. I was to take the morning train east for Creston, where I would change for a train going south and west. I learned I was to go through St. Joseph, in Missouri; Atchison, Newton and Wichita in Kansas, to Caldwell.

Any one can guess that meals were very important to a growing, healthy boy, and so I register the memory of our noon-day repast on the first day of this trip. After leaving Topeka, while out on the prairie with no town or settlement in sight, the engineer signaled for brakes. We were going to eat, but where? Away off, nearly a mile distant, was a farmhouse. Toward this the conductor led his flock streaming across virgin land.

As this was my first meal away from home, I may have over-rated its quality. My boyish verdict was that we had a very sumptuous repast. There was an abundance of meat, potatoes, turnips, bread, and coffee. In a common white dish, placed in the center of the table, were some oranges. These were the first I had ever seen and I did not know how to go about eating them. Someone showed me how to peel one and part it into sections. This was the greatest treat I had ever experienced. I had another to take with me, and for that meal I paid twenty-five cents.

The next morning my eyes opened in astonishment at the unexpected sight of a large delegation of Indians filling a coach that had come into town during the night and had been attached to our train. Although it was my first sight of wild, red warriors, they seemed to be a natural part of life, the effect of all I had heard from my relatives. They proved to be the Cheyenne, located in the very country for which I was bound. I even recognized the names of Little Whirlwind, Little Big Jake, and Red Lodge, of whom I had often heard. They made up a delegation returning to Darlington agency from a first visit to the Great White Father in Washington.

I walked up and down the aisle of the car, feasting my eyes on the strange sights, delightedly listening to the strange tongue. Here in flesh and blood were the heroes of my dreams. My excitement attracted Red Lodge. Once when I was passing him he reached out, grasped me and pulled me to a seat beside him.

He set to work to amuse the white boy. Taking a new bandanna handkerchief from about his neck, and placing it over our heads as he bent to meet mine, he murmured over and over again, the words, "My papoose! My papoose!"

I was a proud boy just then, and wished the boys back home were there to witness my great honor. I was adopted by an Indian brave and addressed as Vehucus, the equivalent of "Little White Boy."

The journey to Caldwell passed all too soon. There I parted from my Indian friends and hunted up the stage coach.

An old-time Concord stage coach, drawn by four horses coming at a fast trot, was brought to a sudden stop on the stage road. I was proud of the fact that this grand turnout was thus halted for me, and I was raised to a seventh heaven of bliss as I was invited to a seat beside the driver. From this vantage point, six feet or more from the ground, I had my first views of my empire on the way to Red Fork Ranch.

The business of the ranch was trade. My brother Ralph had a big supply of flour, bacon, coffee, dried apples, soda crackers, ginger snaps, which were called "smacks" by the cow-boys and sugar, and there was also a small line of clothing. These were all traded for furs or sold outright for cash. This establishment was the only trading store between Caldwell and Darlington Agency, a distance of ninety or one hundred miles. All supplies were freighted in from the railroad at Caldwell, Kansas.

Our customers were cattlemen, cowboys, "mule-skinners," "bull-whackers," Indians, United States troopers, outlaws, stage coach passengers and, in the later days, sheepmen.

All the cattle which came from Texas on the way to Kansas passed by or tarried at Red Fork Ranch. A man was truly a "shorthorn" on the great plains in the 'seventies and 'eighties who could not say he had ridden the Chisholm Trail and knew the ranch.

The first cattle drive made a clearly marked path, which became more distinct with each succeeding year, as the thousands of hoofs passed over it. Under the influence of cutting hoofs and the action of the winds, this path had become, even on the levels, a sunken road, while at the fords and rises it showed in deep cuts. These cuts were one hunderd yards wide, while the roadway on the levels was marked deep over widths varying from one rod to three. Once on this trail, there was no difficulty in following it.

A herd of some fifteen hundred Texas longhorns came up the trail to Red Fork Ranch one summer's day, late in the afternoon. They were driven into the corral by a full outfit of cowboys. The drive had been tiresome, and all hands looked forward to this spot as a haven of rest for one night. Here the cattle could be held in a corral and night-herd duty dispensed with.

By early dusk, all stock had been corralled, and the men descended in a body on the cook and his evening offering of food. All was jollity and good feeling, for they were going to have a night off and an evening's entertainment, consisting largely of a performance on the violin by one of the outfit. His skill was attested to by his comrades, who proclaimed him a "jim darter."

The man came into the store and announced the coming entertainment to Ralph. Of course he acquiesced, and set about gathering an audience by passing the word to near-by freighters and the men employed on the ranch. Accordingly, an audience of more than twenty assembled in the building in full expectation of an enjoyable evening. These old-timers had few opportunities for entertainment, and to listen to a violin was all that any of them could ask.

The store-room where the program took place had a waist-high, pine-board counter along one side and one end, making an ell. Diagonally across the room from the corner of the ell was a door opening from the south.

Two of the visiting cattle outfit acted as an arrangement committee and disposed the audience for the performer. They insisted that every individual in the vicinity be present in the room. After making sure that all were there, every one was seated on boxes and on the counter. A cracker box was placed in the corner of the counter ell for the performer. After all had been seated, the man of the evening suddenly appeared in the south doorway. Quick and lithe as a cat, he sprang into the open door and balanced there. He was above medium height, thin and muscular. Garbed as a typical cowboy from head to foot, he carried a fiddle and bow in one hand, and a rifle in the other.

He hesitated a moment in the doorway as he swept the faces of every one in the room with a keen, comprehen-

Her Cigarette

By Alma Whitaker

be asked to light up to let the com- ing to curb this nefarious custom? pany see what she looked like . . . There was once hope in the women's She was amused at first, but when later clubs—but not now. Too many club- she saw how cigarette-smoking females women smoke themselves. Time was

A Hectic Episode

An Episode in the Married Life of Helen and Warren

By Mabel Herbert Urner

Creator of the "Helen and Warren" Characters

"PRETTY RAW!" Warren tossed back the note. "But I don't blame her for gettin' sore Lifting her maid! Of all the—"

"Dear, I didn't! Emma was leaving anyway. She'd already given notice. Why shouldn't I take her?"

"Might've known it'd start something. Steer clear of neighbor mixups! Where's the rest of this paper?"

The sport page pried from under Pussy Purr-Mew, again Helen anguished over the caustic note.

> "I was really more than a little astonished to learn that you are taking Emma. Your five dollars more a month a petty bribe!
>
> At any other time I would have glossed over the incident. But with Herbie just over the measles and John's Aunt Lydia coming from California—to deprive me of even such inefficient help as Emma!
>
> I feel like a comic strip writing this way over a domestic, but I can't quite ignore your underhand trick. Of course I would prefer to cancel our luncheon engagement for Thursday. Very truly,
>
> DORIS E. WALSH.

Helen tremulously shredding a corner of the blue scented notepaper. "Bribe—underhand trick!" How could she?

"Dear, what shall I do? How can I answer this?"

"Don't!" curtly, clipping his after-dinner cigar.

"But I can't let her think—I must explain—"

"And make it a darn sight worse!" snapping an obdurate lighter. "Your explaining always does!"

But Helen already at the desk, nibbling a much-gnawed penholder.

"Careful, don't strain the gray matter!"

Oblivious to his sarcasm. Struggling for a dignified opening.

The labored composition punctuated by a fretfully thumping radiator.

A reckless waste of notepaper. Too stilted. Too apologetic. Too curt. Too—Oh, an impossible letter to write!

"Dear, how does this sound? No, put down your paper—and listen.

> "I am exceedingly surprised at your most unfair note. I certainly did not bribe Emma. She said she had given you two weeks' notice. I didn't even know what you paid her.
>
> "I am very sorry there has been any misunderstanding. I do hope you will believe I took her in perfect good faith."

"Rotten!" Warren's grunted comment. "You'd no business taking the girl without verifying her yarn."

"I didn't dream—But why is it such an awful thing?" snatching at a salving memory. "You're taking old Mr. Morley's secretary! Didn't you say she was coming next month?"

"Well, what of it?" bristling. "That's business. Altogether different."

"I don't see how," clinging to the justifying analogy.

"Morley's an old tightwad. Never pays decent wages. Miss Mason's a mighty good worker. Came to me for a job—and got it."

"So did Emma!" A premature triumph. "I can't see a bit of difference."

"You can't, eh? All you know about business. She's been there two years and can't squeeze more'n twenty-five a week out of that old skinflint. I'm starting her at thirty."

"But, dear, this is exactly the same," with indiscreet persistence. "If Emma wanted to leave Mrs. Walsh—"

"Should've gone to an agency for a job. You're a fool to take her. Might've known you couldn't pull anything like that right here in the house."

"But Mr. Morley's in the same office building. Isn't he?"

"What's that got to do with it?" belligerently. "Men understand that sort of thing—don't get sore the way you dames do. Here, can't you stop that blamed racket?" glowering over his shoulder. "Turn the darn thing off."

"It won't go any further," struggling with the garrulous radiator. "Dear, maybe I'd better not write—maybe I'd better phone her."

"Better do nothing! Let it ride," returning to his paper with a dismissing shrug.

But the urge to action irresistible. Now at the telephone.

No, she always said the wrong thing over the telephone. Too easily disconcerted.

A glance at the clock. Only ten after nine. Not too late—

"Dear, I'm going up to see her!" yielding to the reckless impulse. "That'll be better than writing or phoning. I know it will."

"Great guns, can't you ever let things alone? Blow over in a week if you'll drop it."

"I just can't ignore that letter," passionately. "I took Emma in perfect good faith. She must believe me!"

A disgusted snort as he reached for another cigar.

Turbulent indecision. Should she wait—think it over? Her impulses often regretted. But the urge to swift action compelling.

Out in the hall. Pausing at the mirror to fluff her hair.

The Walshes only two flights up. Not waiting for the elevator. Framing an opening speech as she flew up the stairs.

At the Walsh's door—bolstering her waning courage. Fixing the main points: Emma had given two weeks' notice—leaving anyway—looking for another place—perfect right to take her.

Explain quietly. No excitement. Not make too much of it. Just be calm. Dignified. Not emotional.

Who would answer her ring? Waiting with a fixed smile.

A heavy step. Mr. Walsh!

"Doris is putting Herbie to bed," ushering her into the living-room. "She'll be right in."

Did he know? Yes—now a note of awkwardness. Forced conversation—a looming wall.

The room always so friendly—hostile now. The gleaming black piano—those tall candlesticks—Almost menacing. Even the clock had a malevolent tick.

"Oh, your radiator's pounding too!" welcoming the familiar thumps. "Ours has been awful all evening."

The querulous radiator a safe topic until Mrs. Walsh's frigid entrance.

"Good evening, Mrs. Curtis." A glacial, devastating greeting.

Helen's rehearsed speeches—gone!

"Oh, I—I'm so sorry you misunderstood about Emma. I just ran up to explain—"

"It's quite unnecessary, Mrs. Curtis. There's really nothing to explain."

"Oh, but there is!" frantically groping for her vanishing arguments. "I didn't know—I'm frightfully sorry—"

"You needn't be. I quite understand," with annihilating politeness.

More and more flustered, Helen floundered on. Miserably conscious of her bungling.

Mrs. Walsh listening with maddening aloofness. The situation supremely hers. "Really, Mrs. Curtis, need we discuss the matter?" Crushing finality.

A hot surge at this cool dismissal. Her awkward exit. Still explaining—apologizing. Could she never stop?

At last out in the hall. Her face aflame.

Stumbling down the stairs—tear-blinded. Corrosive mortification!

All the things she should have said—remembered now.

Why, why was she always put in the wrong? She wasn't wrong about this! A passionate conviction that she wasn't!

In the library. Warren's comfortable before-the-fire sprawl intensified her resentment.

"Well, how'd you come out?" appraising her flushed confusion. "Huh! Knew you'd gum it."

"She wouldn't let me explain!" hysterically. "Just froze up. Yes, I know," forestalling his "What'd-I-tell-you?" "But I didn't dream she'd be so horrid."

"High-hatted you, eh?" A heartless grin. "Well, next time go to an agency for your servants. Don't inveigle 'em from the neighbors."

"Oh, it makes me wild when you say that! Emma came to me of her own accord—I took her in all good faith!"

The shrill insistence of the telephone. Grumblingly Warren strode to answer. "Curtis speaking . . . What's that? . . . Oh, how are you? . . . She told you today, eh? Well, that's over three weeks—How much notice do you want?"

Three weeks' notice! Helen aroused to held-breath interest.

"What're you sore about? Kept her two years and couldn't cough up a five-dollar raise! . . . What's that? . . . Double crosser? See here, you can't talk to me like that. Hello! . . . Operator! Operator!" Savagely pounding the receiver hook. "You cut us off! What's that? . . . Hung up? The devil he did!"

"Warren, that was Mr. Morley! He was furious—and you said—"

"Doddering old fool!" A vicious kick at an unoffending footstool.

"I thought men understood that sort of thing," unable to resist this thrust. "Mr. Morley didn't seem to understand so well!"

"That old fathead! Wait 'till I see him at the club. I'll give him a hot shot! What's the matter with this light?" jerking the table lamp toward him. "Never a decent light to read by—all swathed in these blooming shades. Frosted bulbs, too! Why not clear ones? Well, get some! Good strong ones—100 watt!"

Blustering, fault-finding always his refuge when cornered. Never an admission that he was wrong.

Helen less wretched now. Not alone in her disconcertion. The analogy complete! A revivifying solace. Resuscitated self-respect.

But tactfully assuming her best propitiatory role.

"Isn't that better, dear?" Pinning up the shade's silk fringe. "I'll get some stronger bulbs. Yes, tomorrow the first thing. Yes, dear, good clear ones!"

[Copyright, 1928, by Mabel Herbert Harper.]
(The Bell Syndicate, Inc.)

Dawn

Reluctantly the night gives way to morning,
With backward glances lingering shadows go,
Around the world the light is slowly creeping,
The voices of the wind are soft and low.

The air is cooler than it was at midnight,
The sea is waiting for the coming day,
The sleeper turns his head upon his pillow
And dreams of some old fortress, still and gray.

The night retires before the roseate splendor
Of gold-lined clouds that in the east appear,
The birds arouse the sleeper from his dreaming,
And hope and peace cast out all doubt and fear.

BELLE WILLEY GUE.

Once Overs —:— —:— *By C. D. Batchelor*

"Ain't them skinny legs funny, Bill?"
"Aw, don't laugh. You was that way once yourself."

"I winced with pain at every step

My feet never stopped hurting me from the time I got up in the morning until I went to bed at night. Now, I haven't a bit of pain."

How foolish it is to permit poorly designed shoes to cripple our feet and limit our activities!

Foot troubles are so annoying . . . and so unnecessary.

Ground Gripper shoes bring comfort to tender, aching feet . . . quickly and unfailingly. For they relieve all pressure and strain and allow the foot muscles to function with natural freedom.

Ground Gripper shoes are a real godsend to those who suffer from foot aches and pains. Be sure to try them.

* * * *

At the Ground Gripper store is a man who can help you with your foot problems. Consult with him today.

Ground Gripper SHOES

FOR MEN, WOMEN AND CHILDREN

C. H. FONTIUS

728 SOUTH OLIVE ST.

In San Francisco 250 Phelan Bldg. — In Oakland 1006 San Pablo Ave.

fool he must look in Billy's eyes, and it he'd been catched a yard soon-
how true her word was, that she had er, he'd never have got there and been
known and he had despised her know- ledge. And now the boot was on the
other leg. He heard her screaming still and then he suddenly heard the bull pounding behind him, and he did one witty thing, for he got out of his jacket and flung it down hoping it might delay the beast a second or two.

Sally saw by now 'twas no use shout-
ing, and she also saw both man and bull

Capt. Ransom, sputtering his boundary bon, was lifted upon the blanketed frame; and two of the sturdiest Kanakas took the car-rying poles. Then after mustering his party and finding everyone accounted for, Griff led the way down into the black and turbulent gully.

The stream was running like a mill-race and had widened until they could not find dry footing. They could feel it rising, too, as they slid and staggered down the treach-erous descent. The water was soon up to Joan's knees, and she had to cling to Griff's shoulder to keep her balance as the current tore and seethed among the boulders. He listened anxiously for a louder roar that would precede a high and deadly rush of floodwater down the ravine, and watched the banks anxiously for places that might afford escape in an emergency.

Soon Joan stumbled and fell over some jagged rocks. Griff picked her up in his arms and carried her, while Orokolo took his rifle.

Then one of the Kanakas at the litter lost his footing, and in trying to keep the captain out of the water, broke off both ends of his carrying poles.

"T'row away dot busted ambulance," Ring-quist called out. "Ay carry him."

And holding the sick man as easily and lightly as a baby, the Titan Swede marched on down the torrent.

With bleeding shins, they came at last to the mouth of the gully, and stepped out up-on the wet sand with groans of relief. They were on the beach, and the Petrel was not far away.

They found only one whaleboat there. The Barracuda's was gone. So were the jewels. No matter. They were lucky to get away alive.

As they manned the boat and were shoving it off the ground, a call came out of the dark:

"Are yer orl right, guv'nor?"

There was only one voice in that jungle with a cockney twang.

"Lobb! I hope he hasn't brought the dubu daima men with him," Griff whispered. "Ready with the oars, Paitoto?"

"Ready, master."

Then Griff shouted back:

"Is that you, Lobb? Come into the boat if you're alone. Otherwise, watch out for bullets!"

"I'm alone, guv'nor. The dubu daima's too scared to chase yer. I thought ye'd be skip-pin' out to-night, so I just come down to say good-by."

"Wade out to the boat, and we'll take you with us. London again for you, Lobb! Live-ly now. We can't wait."

"No thankee, guv'nor. It'd just mean one job after another and gettin' sacked from 'em if I went back. This plyce is a little bit of orl right for me. I've talked it over with Bokuyoba, and it looks like restitootion of conjewgial rights. So it's so long, Picca-dilly, farewell, Leicester Square. Likewise, good-by, guv'nor, and lydy."

"Maybe you're right. Good-by, Lobb, and thanks."

"Ye're welcome, guv'nor. I know yer can't see me, but just remember as 'ow George Lobb is 'oldin' out a friendly 'and and 'opin' you wouldn't refuse it. It's a white 'and, guv'nor. This here storm 'as washed me clean."

"I'd like to step ashore to shake it. Good-by! Give way, boys!"

The boat moved slowly out into the bay and but for the night and the rain, they would have seen George Lobb standing on the beach, listening to the splash of oar-blades growing fainter and the murmur of spoken English passing forever from his ears.

At last Orokolo, cupping his hands at his mouth, shouted his last word to the shore:

"Bambio!"

They heard a low, distant answer:

"Bamahuta, lubaygu!"

"He say," Orokolo explained, "farewell friend."

They steered by guesswork and the sound of the wind among the palms of the shore. After half an hour of slow paddling Paitoto, in the bow, gave a call of warning.

"See something ahead. Stop oars."

"Is it the Petrel?" Griff asked.

"No. Too little. No light."

Then they heard a shout of "Boat, ahoy!" The voice was familiar. It carried memories of the Barracuda's crew. They did not an-swer.

"Pick me up, will yer? I'm bound fer the Petrel, but can't find 'er in this bloody weather."

"Why, that's Gooch," Joan exclaimed. "The sailor who tried to help me!"

They began rowing again, and a few strokes brought them alongside a whale-boat in which a dim, hulking figure was crouched.

"Will yer tow me in, sir?"

"Too much trouble. Step into our boat, Gooch. We can pick yours up in the morn-ing.

Gooch obeyed, shaking himself like a wet Newfoundland dog, and Griff began to ques-tion him:

"Where's the Barracuda?"

"Gone down the bay, sir."

"In a storm like this? And with not enough hands to navigate a dinghy?"

"Murchison, Cheever and Tolikalaki are aboard, sir, and Murchison knows the en-gine. They're taking her out toward the reef under her own power, to be ready to sail at daybreak."

"How'd you get left?"

"Jumped ship. I'm fair sick o' the Barra-cuda, sir."

"I don't blame you. What happened?"

"W'en Murchison and Cheever come back to the schooner, I hears enough of their talk to understand that they're going to kill Mr. Griff and me. They told the Old Man, sir, that Griff and German Johnny was dead. Well, I got to thinkin'. I've been readin' that book Cap'n Ransom gave me, w'ile I was sick. The 'Oly Bible, it was, and it done me a power of good. I sees as 'ow there was a judgment of God against 'wrong-doin' an' thievin' and' skullduggery on the 'igh seas. It comes over me that the only 'ope for me was to part with bad company. So I slips down into the whaleboat, and cuts her adrift. I'll go over to the Petrel, I thinks, and see if Cap'n Ransom will let me work me passage back to Sydney."

Capt. Ransom had been listening, and he spoke up kindly.

"I'll do better than that, Gooch. I'll pay ye fair wages for the voyage. 'Blessed are they which do hunger and thirst after right-eousness, for they shall be filled.'"

"And there's the Petrel's riding light!" Griff explained. "She's been hidden behind a point. Home again, Joan!"

It was midnight when they reached the brig; the rain had stopped, but the wind had not lost its fury. Before Capt. Ransom was taken to his cabin, he ordered Paitoto to get sail on at dawn and stand down the bay to their old anchorage, where they would be safe from native canoes, and ready to put out to sea, as soon as the passage through the reef was navigable. Griff stayed up the rest of the night to help.

The early morning light was gray and dreary, and white horses of a swollen, ugly sea were shaking their furious manes over Diadem Reef.

"Sail ho!" cried Gooch, posted as look-out. "Schooner outside the reef!"

Griff did not need to use his binocular. It was the Barracuda, making for the open sea under light sail, carrying away the Tas-mania's jewels. He saw this at first glance, and stood watching her with a sense of amazed irony. He had ventured among head-hunters and witnessed the building of his own funeral pyre—only to let Julian Cheever turn sneak-thief and run off with the treasure. Kismet! He could say good-by to those gems from Bokuyoba's skullrack with a light heart. Joan was aboard the Petrel, and last night, coming down the ra-vine, she had been in his arms . . .

Then he observed that the Barracuda was acting strangely. She was yawing, and making no headway, rolling in the trough of the surges now and then, and standing perilously close to the thunder and foam of the reef. Only one man aboard her, he knew, was a sailor—Murchison. Her other hands were a Kanaka cook and a city ad-venturer. He ran down into the cabin and roused Capt. Ransom to tell him that the Barracuda was in trouble.

"I'll come up," said the captain, wide awake in a second. "Give me an arm, lad, and I'll make it nicely."

They watched the Baracuda for fifteen minutes. Murchison was making a gallant fight to claw her off the reef. Often she seemed to be free of the drift, only to roll back again into its grip.

"Their engine's gone dead, apparently," said Capt. Ransom, "and they're in the cur-rent along the reef. But she'll sheer off, if Murchison has a man who knows his ropes and sails . . . The tide's against her, and the wind's tricky . . . She ought to win clear, but Murchison can't do it alone. Tolikalaki's only a cook, and Cheever's likely to be more harm than good just now."

"I'm glad Joan is still asleep," Griff ob-served.

"I'm not." Her voice spoke at his elbow. "I heard you pounding on the captain's door. What's the matter?"

He pointed seaward.

Then they saw that an order had been misunderstood or not carried out quickly enough. The schooner yawed wildly; her topsails set flat aback; and a surge swept her toward the reef. She hung in its hollow, try-ing to rise and run like a gallant horse down in a steeplechase, and the next great crest wave caught her broadside and broke over her.

Joan cried out and hid her face in her hands. Capt. Ransom began to pray, softly. Then the Barracuda passed into the smother of the reef, hung there on her beam ends like a wounded bird for a while, rolled her masts up from under two murderous break-ers, and disappeared.

"There is nothing we can do," muttered Capt. Ransom, as tears of physical weak-ness and a sailor's horror of shipwreck trickled down his cheeks. "They're gone!"

The Barracuda had broken up on Diadem Reef taking Cheever, Murchison and Toli-kalaki with her; and the Tasmania, ten fathoms deep, had reclaimed her jewels.

CHAPTER XXVII

CAPT. RANSOM gravely led Joan and Griff down into the cabin.

"I could have laughed at the misguided creatures," he said, "when they came with their pistols in the night. I was only pre-tending to be asleep. But a sort of spirit of prophecy moved me and I spoke to them in the words of the preacher called Ecclesiastic-us: 'Good is set against evil, and life against death.' They chose death."

"There is surely a curse on those jewels!" Joan exclaimed. "I'm glad they're gone for-ever!"

"Forever?"—the captain echoed with a touch of irony. "Why, right now, in the face of this judgment of the sea, Griff here is thinking about getting back into his diving-suit!"

"No!" the girl cried out. "You must not risk your life again! I couldn't bear it!"

"There will be no need, my child. Griff's wrecking days are over—see here!"

He stepped into his stateroom and re-appeared with the silkwood box. He took from it a small bundle of papers, and then opened the box and poured its contents out upon the cabin floor in a sparkling cascade of colored gems that rolled and spattered in a mockery at tragic superstition. They seemed to be crystals of delight now, as if any curse they had borne were lifted forever.

Joan and Griff stared, speechless with amusement, while Capt. Ransom stooped down to run his hands through the pile of jewels in playful triumph. Then he ex-plained:

"The serang told me where you had hidden them and I thought I'd improve on the idea. So I had him bring me the box, and after I'd found the key under the pillow of Joan's bunk I took 'em out and refilled the box with an equal weight o' cartridges. Then I had Nicobar put the box back into the gullet of the crocodile basket, and took the stones to bed with me. After the hold-up and Griff's return, I thought the joke so good it would keep for awhile. That wretched young man, Cheever, and the bucko mate went to their death, I fancy, not knowing how they had been fooled. Drowning's a bitter end, but there must have been an extra taste of salt in it for them, thinking a fortune was in their hands."

The jewels of the Tasmania winked up at Joan and Griff.

"They're yours," she said to him. "You got them back from Bokuyoba."

"They belong to you," he answered. "Your father's life is in them."

"Joel's got a claim, of course," Griff added.

"And the men who've helped—the crew—Orokolo—Ringquist," she suggested.

"About my share," said Capt. Ransom. "Don't worry until you've got it all straight-ened out. I've made my pile and got it salted away in bank. I'm fixed for life. So take 'em, you two, an' do with 'em as you've a mind to. Talk it over, and remember they don't have to be divided up. Some sort of partnership arrangement strikes me as being in order. I can draw up a legal paper that will be binding."

"You're not a lawyer, too, are you, Joel?" Griff asked with a laugh, as the captain turned to leave them.

"No, but I'm a sea captain," he replied significantly, "and a minister of the gospel in good standing—in spite of my row with the missionary society. And as such I have certain lawful powers over the arrangements that young men and young women are in the habit of making."

He went up on deck.

"What did he mean by that, Griff?"

Griff blushed.

"I'll have to answer by asking a question myself," he said hesitantly. "Joan, would you want to marry a South Seas adventur-er?"

She faced him soberly, and also asked a question:

"Griff, would you want to marry a South Seas adventuress?"

She came into his arms, and they clung together on a glowing carpet of jewels. The many-faceted topazes were no brighter then her eyes, and the lustrous aquamarines less tender than his.

Then they talked and argued, daydreamed and talked again. The cruise back to Thurs-day Island would be their honeymoon voy-age. There Ringquist would be endowed with Griff's diving-outfit and his share in the pearling lugger; there Orokolo would be turned over to Capt. Ransom to continue as a happy Melanesian argonaut with wages as-sured for the rest of his life. There certain arrangements would be made with the mas-ter of the Petrel by which, in good time, prize money could be sent back to Paitoto, Nicobar, Giwi, Rohu, Warigela, Warigi and Kiwai. There they would say good-by to the Petrel until the undying lure of the

Capt. Ransom, sputtering his boundless bon, was lifted upon the blanketed frame; and two of the sturdiest Kanakas took the car-rying poles. Then after mustering his party and finding everyone accounted for, Griff led the way down into the black and turbulent gully.

The stream was running like a mill-race and had widened until they could not find dry footing. They could feel it rising, too, as they slid and staggered down the treach-erous descent. The water was soon up to Joan's knees, and she had to cling to Griff's shoulder to keep her balance as the current tore and seethed among the boulders. He listened anxiously for a louder roar that would precede a high and deadly rush of floodwater down the ravine, and watched the banks anxiously for places that might afford escape in an emergency.

Soon Joan stumbled and fell over some jagged rocks. Griff picked her up in his arms and carried her, while Orokolo took his rifle.

Then one of the Kanakas at the litter lost his footing, and in trying to keep the captain out of the water, broke off both ends of his carrying poles.

"T'row away dot busted ambulance," Ring-quist called out. "Ay carry him."

And holding the sick man as easily and lightly as a baby, the Titan Swede marched on down the torrent.

With bleeding shins, they came at last to the mouth of the gully, and stepped out up-on the wet sand with groans of relief. They were on the beach, and the Petrel was not far away.

They found only one whaleboat there. The Barracuda's was gone. So were the jewels. No matter. They were lucky to get away alive.

As they manned the boat and were shoving it off the ground, a call came out of the dark:

"Are yer orl right, guv'nor?"

There was only one voice in that jungle with a cockney twang.

"Lobb! I hope he hasn't brought the dubu daima men with him," Griff whispered. "Ready with the oars, Paitoto?"

"Ready, master."

Then Griff shouted back:

"Is that you, Lobb? Come into the boat if you're alone. Otherwise, watch out for bullets!"

"I'm alone, guv'nor. The dubu daima's too scared to chase yer. I thought ye'd be skip-pin' out to-night, so I just come down to say good-by."

"Wade out to the boat, and we'll take you with us. London again for you, Lobb! Live-ly now. We can't wait."

"No thankee, guv'nor. It'd just mean one job after another and gettin' sacked from 'em if I went back. This plyce is a little bit of orl right for me. I've talked it over with Bokuyoba, and it looks like restitootion of conjewgial rights. So it's so long, Picca-dilly, farewell, Leicester Square. Likewise, good-by, guv'nor, and lydy."

"Maybe you're right. Good-by, Lobb, and thanks."

"Ye're welcome, guv'nor. I know yer can't see me, but just remember as 'ow George Lobb is 'oldin' out a friendly 'and and 'opin' you wouldn't refuse it. It's a white 'and, guv'nor. This here storm 'as washed me clean."

"I'd like to step ashore to shake it. Good-by! Give way, boys!"

The boat moved slowly out into the bay and but for the night and the rain, they would have seen George Lobb standing on the beach, listening to the splash of oar-blades growing fainter and the murmur of spoken English passing forever from his ears.

At last Orokolo, cupping his hands at his mouth, shouted his last word to the shore:

"Bambio!"

They heard a low, distant answer:

"Bamahuta, lubaygu!"

"He say," Orokolo explained, "farewell friend."

They steered by guesswork and the sound of the wind among the palms of the shore. After half an hour of slow paddling Paitoto, in the bow, gave a call of warning.

"See something ahead. Stop oars."

"Is it the Petrel?" Griff asked.

"No. Too little. No light."

Then they heard a shout of "Boat, ahoy!" The voice was familiar. It carried memories of the Barracuda's crew. They did not an-swer.

"Pick me up, will yer? I'm bound fer the Petrel, but can't find 'er in this bloody weather."

"Why, that's Gooch," Joan exclaimed. "The sailor who tried to help me!"

They began rowing again, and a few strokes brought them alongside a whale-boat in which a dim, hulking figure was crouched.

"Will yer tow me in, sir?"

"Too much trouble. Step into our boat, Gooch. We can pick yours up in the morn-ing.

Gooch obeyed, shaking himself like a wet Newfoundland dog, and Griff began to ques-tion him:

"Where's the Barracuda?"

"Gone down the bay, sir."

"In a storm like this? And with not enough hands to navigate a dinghy?"

"Murchison, Cheever and Tolikalaki are aboard, sir, and Murchison knows the en-gine. They're taking her out toward the reef under her own power, to be ready to sail at daybreak."

"How'd you get left?"

"Jumped ship. I'm fair sick o' the Barra-cuda, sir."

"I don't blame you. What happened?"

"W'en Murchison and Cheever come back

During a plea for more old-fashioned, fire-and-brimstone religion Billy Sun-day, the evangelist, took a fling at some of the modern churches and the tendency to speak everything but re-ligion from their pulpits.

"Much that is preached in these churches," he declared, "is as useless as a hip pocket in a night-shirt."

How Many Hours On Your Feet?

Walking . . . shopping . . . sports . . . household du-ties . . . these keep you on your feet more hours than you rest. Feet crack under the strain and so often Metatarsalgia, weak arches, sole callouses, leg and heel pains, Morton's Toe or distorted toes result. If you already have one of these ailments, Dr. Reed's Movable-Arch Shoes will correct it. If you are still happily unbothered, wear these marvelous shoes for prevention and lightfoot comfort. Dashing new styles for spring.

Phone MEt. 5739

Genuine Movable Arch Shoes are sold only by

DR. A. REED SHOE CO.

SEATTLE 3rd at Union St. — 136 W. 7th Street — SAN FRANCISCO 301 Sutter St.

Near Spring Street

A HECTIC EPISODE

An Episode in the Married Life of Helen and Warren

By Mabel Herbert Urner

"PRETTY RAW!" Warren tossed back the note. "But I don't blame her for gettin' sore. Lifting her maid! Of all the—"

"Dear, I didn't! Emma was leaving Three weeks' notice! Helen aroused to held-breath interest.

"What're you sore about? Kept her two years and couldn't cough up a five-dollar raise! . . . What's that?

Her Cigarette

By Alma Whitaker

SLIGHTLY over a year ago we effulged in this column anent the fact that no cigarette advertiser had dared to depict a woman smoking in any form of publicity.

We noted that the English advertisers had accepted the female cigarette smoker as a matter of course, that even advertisements for hats, clothing, sporting goods, etc., showed girls nonchalantly smoking cigarettes . . . and we virtuously rejoiced that the United States showed better taste in these matters.

We even went so far as to deplore that American advertisers were edging closer to the idea . . . showing us bill posters with lovely, classy-looking maidens enjoying, seemingly, a vicarious whiff from the smoke of the handsome male; or having some famous damsel remark that she preferred certain brands, although not exactly admitting that she smoked 'em herself.

We conceded that an increasing number of women were smoking, but we righteously approved of the fact that they were not yet quite brazen about it, and that even cigarette manufacturers were careful to respect the public attitude on the subject. We called attention to the fact that it was still possible for motion-picture people to satisfactorily convey the impression that a woman was a bad lot, by just having her light up a cigarette before the camera . . .

Well, that was one short year ago. The manners of the lovely poster ladies have deteriorated shamefully. From just smiling benignly while the handsome Adonis fondled a package of the special brand he was supposed to be advertising, she had first archly held the package herself, offering the cigarettes to him, but obviously toying with the notion of smoking one herself, and within a short week or two she was smoking 'em right out in public from billboards, in magazine and newspaper advertisements, in theater programs . . . the artist always insidiously showing her as quite attractive and indubitably "class."

Moreover, lovely charmers in real life—usually some famous picture star—signed their names to earnest indorsements of various brands and brazenly admitted that they smoked 'em themselves. Once the spell against open confession was broken, it seemed that half the celebrated charmers were anxious to proclaim themselves addicts . . . and probably found it very profitable to confess through those particular channels.

And the result? Just read the latest issue of a trade journal on the subject, wherein it declares that this form of advertisement has increased the sales of cigarettes 33 per cent in ten months!

A young cigar clerk, whose store had just won the prize for the largest sales of the month, showed it to me. He said that where he only served an occasional feminine customer before, he could now boast of dozens a day who not only smoke, but buy their own. Former women customers used to sort of sneak in and whisper their need, and hastily hide the package. Now they ask boldly in a loud voice and don't care who sees what they bought.

Moreover, in the interval, numerous plays and pictures now show girls and women smoking nonchalantly—even when they are the respectable heroines of the story. They no longer consider that a cigarette is enough to damn the young person in the eyes of the public. Likewise, one may see even quite otherwise reputable women smoking boldly in the foyer of the Figueroa Playhouse between the acts (they supply free cigarettes at the Repertory,) and at most other theaters, too. Women smokers can be seen nowadays at pretty well any public banquet . . . although when Princess Gustave of Sweden was here with the Prince and smoked one right out in public at the Biltmore less than three years ago, it was "news" and created quite a little sensation.

Twenty years ago an Englishwoman came to this city, and created a wild sensation by smoking cigarettes. She was a curiosity and people would peep just to catch a glimpse of her smoking. When she wasn't smoking, she would be asked to light up to let the company see what she looked like . . . She was amused at first, but when later she saw how cigarette-smoking females were regarded on the screen, she shuddered for her reputation—and for a year or two did it on the sly . . . "Because I would not wish to offend American good taste," she confided.

Remember when women who smoked were asked to either put their cigarettes or themselves out of the restaurant? Remember how the Alexandria in its dashingest days had little printed notices begging the ladies not to impair the reputation of the hotel by smoking in public? Remember how, only four years ago, a husband secured a divorce here, by just proving that his wife smoked—and was, therefore, unsuitable to have the custody of the children? And then how, about eighteen months ago, a judge in our local courts declared that the fact that a mother smoked was not in itself sufficient evidence of depravity! That last ruling created nine days' dinner-table conversation here, as utterly revolutionary.

Whenever, during the course of twenty years of writing, I have referred to women smoking, it has always brought me sheaves of infuriated letters from indignant citizens, who earnestly trusted that I would crusade against this hideous depravity. The one written in this magazine last year brought me dozens . . . all deploring that, in mentioning the facts, I had not also furiously, righteously condemned the habit—for women. I was invited to join anticigarette leagues galore . . . but I wasn't cut out for a crusader, and, anyway, it seems pretty obvious that anticigarette leaguers have been steadily losing ground. They were powerless against those fancy posters, once the girl took the loathsome package in her own hand, instead of being content to whiff by proxy.

Of course, it isn't a matter of morals at all—only of manners. I am quite prepared to agree that smoking is silly, dirty, expensive, and bad manners. I cannot think of a thing to recommend it. I am sorry women smokers are making the cigarette manufacturers richer. I dislike to see nice girls smoking as much as any Sir Galahad could. I particularly despise the female who mooches her cigarettes—everyone should pay for her own vices.

I even dislike to see young men smoke. As some one has said before me, it looks so effeminate.

But where is the influence that is going to curb this nefarious custom? There was once hope in the women's clubs—but not now. Too many clubwomen smoke themselves. Time was when no woman could be elected president if she smoked cigarettes. Now I know at least two presidents of influential clubs who indulge. It has become listed and accepted as a minor inconsequential vice, which, on the best plea that can be made for it, prevents certain types of women becoming intolerable prigs. One cannot be a perfect prig while confessing even one minor vice.

A chronic woman smoker of my acquaintance has, however, just gone into spasms because she discovered her housekeeper smokes . . . "I found her smoking in the kitchen while cooking the dinner," she choked indignantly. "But, oh, dear, she is such a good cook . . . so I told her she must only smoke in her room, strictly in private . . ."

I hope I'm wrong, but it won't be long now . . . Trained nurses often smoke a good deal . . . the baby's nurse will be springing it on us next.

In the meantime, I have just fired a Filipino gardener . . . he came to the door and cadged some cigarettes from the housekeeper . . . OUR cigarettes! Of all the nerve . . .

I am certainly dead against all menials smoking . . . in, I imagine, somewhat the same mood in which the motion-picture star objected to her cook swimming in the same ocean . . .

You Can't Lose

If you run into him on the street and he says, "Well, well—how's the boy?" and you say, "So-so. How're you?" and he replies, "Never felt better and had less. Do you know there's a blind man in town who drives a car and everything?" and you ask, "How does he do it?" and he answers, "Why, he sells window blinds. Ha! Ha!" and you say, "Oh . . ." and he then says, "Camels these days don't drink water," and you say, "What do they drink" and he replies, "Nothing. They're moistened at the factory. Ha! Ha!" and you say, "Oh . . ." and he goes on to say, "I know a bitter man who has the sweetest disposition I've ever seen," and you say "How do you mean?" and he then answers, "He sells stomach bitters. Ha! Ha!"—go ahead and do it. No jury in the land will convict you.

TUP.

Casting Director: Have you had your voice tested for the Talkies?
Dora: Oh, yes, and it photographs perfectly!

Wetherby-Kayser Shoe Co.

727 South Broadway—Street Floor

Introducing the new styles in—

Insured Arch Shoes

Built on the Combination Last

Insured Arch oxford with lattice work cutout . . . of suntan kid, it is especially smart for street wear...$8.50

Insured arch four-eyelet tie of the new Lido Sand kid with trim of simulated lizard and cutout design.....$8.50.

BUILT-IN ARCH

As a result of years of study into the anatomy of the human foot, an arch has been built into INSURED-ARCH SHOES between the inner and outer sole. This arch, of hand-forged, springy steel, is flexible enough to allow full movement of the muscles, yet strong enough to offer gentle but firm support to the weakened arches of the foot.

A LEATHER COUNTER WHERE IT COUNTS

To further insure this support a long, full leather counter is provided inside the shoe, around the heel, and to the sides of the foot. This counter keeps the foot in proper position, prevents turning of the ankles, and gives that snug fit at the heel which adds immeasurably to foot comfort.

INSURED ARCH SHOES ARE EXCLUSIVE WITH WETHERBY-KAYSER

feel he must look to Sally's eyes and it, and if he'd been catched a yard soon-
ker true her word was, that she had er, he'd never have got there and been
known and he had despised her know- gored in the open; but what did happen
ledge. And now the boot was on the was that bully ran into him ten feet
other leg. He heard her screaming still from the hedge and put down his head
and then he suddenly heard the bull and tossed him with all the strength of
pounding behind him, and he did one his huge carcass behind the drive.
witty thing, for he got out of his jacket
and flung it down hoping it might delay
the beast a second or two.

Sally saw by now 'twas no use shout-
ing, and she also saw both man and bull
was closing up on the hedge, and it
looked as if they'd get there together. It
was a fair tall earth bank, five feet high
and crowned with thin hazel, and the
girl felt only too certain sure that, long
afore Ned could scale it, even if he got
there first, "Devil" would be on him and
mangle him to rags and bones against
it. And then her heart stopped and she
knew he was a doomed man, unless
lightning out of heaven struck the bull.
'Twas all over, of course, in moments,
though the moment dragged into an
eternity for her; and then she saw that
"Devil" was on to Ned and going to catch
him a yard or two inside the hedge.

Which is what the bull did by the will
of God, for if he'd been a fraction soon-
er, or a thought later, Bartlett must
have died. If he'd been run into at the
hedge, he'd have been smashed against

And it tossed him the way he was go-
ing. So, before the fishermen knew his
luck, he was on top of the hedge as if
he'd been shot there out of a gun. He
missed getting brained, also, and went
through the hazels and crashed head
over tail t'other side; and when Sally,
who'd hid her face a moment, looked
again, there was "Devil" roaring under
the hedge all alone, and Ned no more to
be seen. Then she knew what must have
overtook him and rushed for the hedge
herself and scrambled the nearest place
and counted to find the fisherman dead
and done for t'other side.

He was lying panting on his back
when she came to him, and he stared at
her in a dazed, bewildered fashion, and
she fetched out her handkerchief to a
cut he'd got bleeding down the side of
his face. Not a word did either of 'em
say for a bit, and then he got his wind
back and sat up and began feeling him-
self over to see if anything was broke.
But there wasn't, and he'd only had the

weight of the bull's head and missed the
point of his horn.

Then he spoke three words. "Forgive
me, Sally," he said.

Her lips was on his lips after that, and
they just sat pretty quiet for five min-
utes, and then she helped him to his
feet.

"Least said, soonest mended, Ned,"
Sally began when they was moving
again. "I shan't tell nobody about this
job. 'Tis enough to thank God for all
His mercies and keep our mouths shut."

"Thank God sure enough," he said,
"but keep our mouths shut, no. Every-
body in Dennycombe knows you was a
fool on the sea, Sally; and us'll play fair
and everybody in Dennycombe shall
know I was just as big a fool on shore.
Us both deserved a lot worse than we've
gotten. And come to think of it, I was a
fool to sea and ashore both.

When he said that, Sally Otter much
feared for a bit that though his fine body
had been spared his mind must have
been shook from its roots forever.

"Not a chance," she said. "I shan't
say nought, and 'tis quite enough for the
people to know one of us was a fool. And
what matters so long as we've come to-
gether again?

"I shall tell 'em," he answered. "And
nought matters no more, as you say,

since we're alive and mine the worse.
And never no more rows for us."

"And now I'll get your coat," she told
him, and he stared in amasement to see
her go over and fetch it, and then walk
up to bully, who was cooled down and
grazing again so mild as milk. She
slapped his great cheek and told him he
was a wicked lad, and then she kissed
him and whispered in the creature's ear
that he'd done his Maker's will very
clever.

Then she went back to Ned and her
feelings got the better of her and she
cried a bit and he comforted her. And,
though she never let on about it, Ned
did so and confessed he could be so big
a fool in his judgments ashore as any
other mariner; and folk liked him the
better for owning up.

They made a very good match, and
though Ned ain't got no men under
him yet he's promising to be a snug
chap, some day. Being built to spar,
they spar still and have their breezes
and don't always see with the same
eyes—except over two little red-haired
boys they've got; which be going to set
the sieve afire and make history—so
Ned and Sally say to any who'll bide
and listen.

(Copyright, 1929, by Eden Phillpotts.)

THE DARK ISLAND

{ concluded from page nine }

ng could be accomplished in daylight. Lobb nformed them that the ceremonial death iance would not begin until two hours after unset. He was sent back to the village, lest his absence be discovered, and was to give whatever assistance he could when the propitious moment arrived.

The sun sank behind the jungle in an ominous blanket of clouds, and a queer saf-fron light suffused the sky. The rescue party, armed with rifles and pistols, was standing in readiness. Joan emerged from the ravi, to say that the serang would look after Capt. Ransom—and that she herself intended to go with them. She defied all objections.

When darkness fell and they were ready to depart, Murchison was reported ill. When Ringquist went to the hut to argue with him, the Barracuda's mate complained of a fever, and swallowed a paper of quinine.

"It's me old fever comin' back," Murchi-son said. "I'm out of the show this time, Ring. Ye'll have to go without me."

So leaving Julian and the mate in their hut, the rescue party crept down into the gully and, led by Orokolo, filed cautiously along the black trail toward the village.

When they were out of hearing, Julian stood up suddenly.

"Well—" he threw away his cigarette nervously—"are you ready?"

Murchison got to his feet with alacrity. All trace of his recent illness had disappeared. His two pistols seemed to glide into his hands.

"Right-o," he said softly.

"Then come along.'"

"Just a minute," said Murchison sharply. "Y'understand how we split, eh? Fifty-fifty."

"Oh, you'll get it," snapped Julian.

"Ye're jolly right, I will. I just want you to get it straight. Ease in."

Across the dark clearing they proceeded stealthily. From the interior of the ravi, a glimmer of candle-light. Julian crept up the steps and peered in the doorway. Capt. Ransom was sleeping. The old Malay sat on the door by his bedside. Motioning to Mur-chison to follow, Julian stepped into the house. A floor joist creaked. The serang looked around.

"Put up yer hands!" Murchison said with deadly softness, covering the serang with his two pistols.

Julian hurried across the long room to the far shadows where the thatched roof came down to the floor. It was there he had seen Joan hiding the lacquer hatbox in the yawn-ing mouth of the crocodile's effigy.

Capt. Ransom stirred in his sleep, and Murchison turned a pistol toward him. The serang, with stoic disregard of death, stared into the unwavering black eye of the pistol-barrel.

Then Julian was back, the hatbox under one arm. He turned and bolted toward the door. Murchison backed out, keeping the sick man and the serang covered.

After a hurried descent in the gully, stumbling through the darkness, they came to the beach. An oppressive calm hung over earth and sea.

"I can't see the boat," Julian stood star-ing off across the blackness of the bay. Faintly, through the humid stillness of the night, came the throbbing of cannibal drums. Julian shivered lightly, and gripped the lacquer hatbox tighter.

He heard Murchison groping about.

"Here we are!" the mate called. "Hurry!"

They waded out to the whaleboat; Mur-chison shoved off; then each took an oar, and soon they were pulling toward the riding lights of the Barracuda.

CHAPTER XXV

GRIFF had an almost uninterrupted view the next evening of the preparations for the feast at which he was to be the central figure. The men of the village were prepar-ing the fires, the witch doctors chanting incantations, and, as if Nature was to take a hand in the proceedings, the jungle was reverberating with intermittent crashes of thunder.

Suddenly a dark shape came into view, skulking in the shadow of a hut. It was advanced by furtive, silent rushes from the cover of one hut to another. He watched closely and saw that several other figures, apparently natives, were following. There was some one dressed in white. He counted six of them.

They seemed to be carrying sticks. Dry branches for the fire, maybe . . . Then a glint of metal caught his eyes. A reflec-tion from a rifle barrel!

Fear swept over him like a chilling wind; terror grasped him by the throat. These were the Kanakas of the Petrel, and that slim whiteness betraying itself in the night, smaller than the others, could only be Joan! A rescue was being attempted—a rash, fool-hardy braving of two hundred adroit spear-men among the treacheries of the night and the jungle. This was utter madness! He tried to shout an order for a retreat, but he was so gripped by panic that he could not articulate. His tongue lay like leather in his mouth.

Hut by hut they made their way along, until they disappeared under the shadow of the great ravi; close to the fire. Griff hoped that they did not intend to put torches to the place. If that lofty structure of dry poles and thatch started burning, it would illuminate the village like daylight, and make massacre easy.

Then he saw the white figure that must be Joan step forward, out of the shadow and into the bright circle of the fire. The dubu daima men were too absorbed in the fanatic frenzy of their dance to observe the furtive intruder.

Joan raised her arm in the awkward ges-ture of a woman's throw, and tossed some-thing into the fire.

There was a flare, an incandescent ex-plosion. Brands from the fire flew up among the palm-plumes, and a hollow blast boomed through the jungle.

A horrible screeching echoed the sound, and the dance broke into a panic. Joan threw again toward the half-destroyed fire, and once more there was a brilliant burst of blinding flame, a monstrous puff of sound.

The savages saw the white figure that threw flame and took it to be the spirit of the lightning flash come out of the mutter-ing storm.

"Mulukwasi!"—A flying witch!

"Bulubwalata"—Evil bewitchment!

"Idudubala matala!"—It darkens the eyes!

"Iguyugwayu!"—It blinds!

These were the terrorized cries of the dubu daima men as they dropped their spears and bolted into the black jungle. Then as if to confirm them in their fright the storm crashed out its first dazzling thunderbolt.

Griff's guards had fled with the others, and he raced to meet his rescuers with a glad shout. The Kanakas cheered when they saw him; Ringquist exclaimed "Skoal;" and Joan began to laugh and exclaim in happy inco-herence. But Orokolo wasted no time in greeting The Man.

"Follow!" he said. "Hurry! Run!"

They dashed down the village street to-ward the trail.

Griff, who had linked an arm around Joan's to keep her in pace with the fast-running Kanakas, shouted ot her between strides:

"How'd you manage the fireworks?"

"Flashlight powder—from the brig's sup-plies," she panted back.

"Did you get the hatbox? Are the jewels safe?"

She nodded—yes. Then the rain swept down in a deluge and a high wind came roaring among the trees.

CHAPTER XXVI

AFTER they had passed the gateway of the staked skulls and were well started down the steep trail, Griff halted their flight for rest and reconnaissance. The rain was so heavy that he had an impression of being underseas again, and he missed the dry dis-comforts of his diving-suit. There was as yet no sound of pursuit; and reassured, they began to feel their way along through the drench and murk, following the lead of Oro-kolo, who was often compelled to crawl on his hands and knees to make sure he was on the track. Better to make haste slowly, Griff thought, than to lose their way in this cloudburst.

At last they came to the ravine, and saw the vague outline of their long-house camp. As they crossed the gully they found that the stream, formerly a mere trickle, was now more than ankle deep and spreading widely over its bed.

"It will be good to get under shelter," Joan gasped when she had climbed the slip-pery bank.

"There'll not be much shelter tonight," Griff answered. "We're going down to the boat as fast as we can, before the ravine is flooded from bank to bank. How's Capt. Ransom?"

"Better. Much better."

He found the captain sitting up in his bunk with the flush of fever gone from his cheeks. He gripped Griff's hand weakly, and tried to rise, but sank back again.

"I've been praying for ye, lad," he said, "and now I give praise to the Lord. Ye're back safe and sound, and I'm coming up-hill again, thanks to the serang and my nurse. I'll be on my pins and toddling about tomorrow."

"Tomorrow'll be too late! Do you feel strong enough to be moved tonight? We'll fix up a litter and carry you. We've got to clear out of here, Joel. The savages will be after us soon and this storm is making things worse every minute."

"Well, I hate to be trundled about like a baby, lad; but if the order is to move, I'll be a good soldier. I've even got my kit packed."

He smiled and held up a bag made of a pillowslip with the open end roped tight.

"I thought I'd get my laundry ready," he remarked. "I'll need a clean shirt after we go aboard the Petrel."

"All right, bring it along," said Griff with a grin to humor this invalid's whim. "Lucky you thought about your lingerie, old dude. I'm going to abandon everything, except the guns, the tools, and the hatbox."

He ordered Paitoto to cut bamboo poles out of the wall of the house and lash them together to make a litter. Then he called to Joan:

"Where's the hatbox? We start in five minutes."

"I've hidden it," she answered, "in a queer kind of basket in that dark corner. I'll get it."

She went back into the end of the ravi, where the ridgepole sloped down to the floor, a dark space filled with odds and ends of native curiosities. She rummaged there in the shadows until Griff grew impatient.

"Please hurry, Joan," he called out. "Every minute counts against us."

After a while she came out, looking fright-ened.

"It's gone!" she gasped. "I can't find it anywhere. I'll show you where I put it!"

She dragged out a huge crocodile-shaped receptacle of woven rattan strips, with a gaping mouth, mounted on four legs.

"I hid it inside this thing, covered with leaves and curios," she exclaimed in a whisper. "And now it's gone. The jewels have gone with it!"

Griff shouted for Orokolo.

"Run over to the little hut. Take Paitoto and the sailors with you. Bring the white men here, and then search their hut."

Orokolo obeyed and came running back within two minutes.

"White men gone," he stated. "Nothing in hut."

Griff turned to Joan and Capt. Ransom.

"That's the answer. It must have been done while you were asleep, Joel. Cheever and Murchison have got the jewels and gone down to their schooner!"

The captain confirmed this announcement with a nod.

"They held up the serang," he said. "I woke just as they were getting away. They had the box."

"It's my fault," wailed Joan. "I should have known better."

"Well, this is no time to cry over spilled

Taming a Woman

Here was a really wild one, caught in the bush coun-try of far northern Canada and transplanted to the artificialities of New York's civilization. Her attempts to fit into her new background and the efforts of those around her to understand her make a highly interest-ing accompaniment to the story of the deep struggle going on in her heart. Don't miss this unusual story

The Wolf Woman

By Arthur Stringer

The complete novel to appear in the next two issues of the Sunday Magazine

FARM and ORCHARD
MAGAZINE
of the Los Angeles Sunday Times

THE DEVIL AND THE D

THE Story of Ned and Sally — Two Headstrong Young People Who Clashed on Sea and Land and Escaped Death in Spite of Themselves

WHEN Sally Otter got tokened to the longshore fisherman, Ned Bartlett, we wasn't much surprised, because they'd walked out together for six months before it happened; but them as knew the parties and cared twopence about 'em felt it a bit of doubt if it was like to come to a triumphant match, for the reason that both man and girl had a pretty lively temper and a strong feeling that they liked life to go their own way.

He made his mark among the small fishermen at Dennycombe and had his own boat, though only twenty-three year old, and what he didn't know about the ways of crabs and lobsters weren't worth knowing. As for the girl, her place in life was pretty humble against his, for she was no more than dairymaid at Walnut Tree farm.

When Ned offered for her, she liked the way he done it and the way he bent his thick eyebrows over his black eyes and stuck out his great blue chin.

"You know me, Sally Otter," he said. "You know me now for a tolerable masterful man, and I know you for a girl of character, and no other sort would have pleasured me for a moment. Us have got what you may call wills of our own, and so sure as God's in heaven the sparks will fly between us when we're married, now and again, same as they have ever since we've walked together; but be that as it will, I've got a most amazing regard for you, and that such an ambitious own-self man as me should have fallen in love at all shows what a mighty big thing it is.

"We've unfolded our feelings very clever for half a year and I love you more every time I set eyes on you. I think the world of you, in fact, and I'd be a very proud man if you saw your way clear to wed next fall and let me put my name down for one of the new cottages up the vale that Frederick Masterman is building at this moment. So here it is, Sally, and I much hope you find yourself of a mind, and it's no odds if we differ in small things so long as we agree in sharing life for evermore."

"I've loved you a longful time, Ned," she told him, "and I'm cruel glad you love me, and us be like to suit each other amazing well, I'm sure."

With that he kissed her and felt very certain she was right as could be; and then they carried on as usual and Bartlett put in for one of the new cottages and looked forward to marriage and bought her a little ring with a proper jewel in it that cost him two pounds.

He didn't like Sally working for other people now very much, but she was fond of Walnut Tree farm and the folk in it and ordained she'd bide there till they was wed and not go to her old aunt in Dennycombe, who had no use for her, anyway.

For busy people they saw a lot of each other and it was the girl's great delight to go on the sea with Ned when she got the chance, and she better liked to do so than any other sort of pleasuring. She loved fishing and was never so happy as when anchored a mile or two off shore in Bartlett's boat with half a dozen lines down for the dabs and other flat fish. And since her hours along with him on the water always meant a couple of free meals at the farm, Mrs. Warner, the farmer's wife, was pretty easy about it and let Sally go off when she could. Because her husband, James Warner, doted on a fresh dab and they suited the old man inside, and he wondered whatever he'd do for 'em when Sally was gone.

She certainly loved the sea amazing and often wished she'd gone for a stewardess instead of taking up work ashore, for she was never sea sick, even when Ned's anchored boat rolled near gunwales under on a loppy sea. Nor could aught fright her, and she often laughed at his care afloat, for he was up to all sailors' dodges and never would let her make fast a sheet, or do anything not shipmanlike. She poked fun at him sometimes and said he was feared of the sea though he lived by it; and he replied that he was feared of nought, but he knew the sea and she did not, and she'd soon larn to fear it all right when she larned more about what it could do.

Then came the memorable jaunt on Bank holiday, when Ned was wishfull to take her to Sidmouth fair and bide ashore; but that weren't no use to her. She hadn't got no pleasure in the land when she could go out to sea for a day, and so to suit her, it was ordained as they put in a long spell with the dabs and maybe whiff for an early mackerel. For mackerel was coming up channel a bit afore their usual time that year.

Sally had milked her cows and done her chores at cocklight and was on the strand afore Ned came down. The wind blew off shore and the sea was smooth with just catspaws playing about, but the sky looked dull by eight o'clock and morn had been full of the reds in the sky, which mostly promise bad weather. Bartlett told her the glass was falling and suggested again they'd best go to the fair, but Sally wouldn't hear of it.

"John Slocombe have took our great white bull to the show this morning," she said. "Him what farmer calls 'Devil.' 'Tis a queer thing, Ned, that only me and Johnny can face that bull. He'll come like a lamb to me, or old John, but I wouldn't trust nobody else with him for an instant. He's wicked at heart."

"Then come and see if he takes a prize at the fair," said Ned, "and leave the sea for a day. You shore people make such a upstore about that bull, but I lay he's all right if he knows a man or woman ain't feared of him."

"That's what I tell you about the sea," answered Sally, laughing. "The sea's all right if you ain't feared of it, and I be going fishing today, Ned, and no place else."

"You'll have your way," he said, "and when I quit the sea some day and own big boat, with lesser men than me to sail in 'em, what'll you do then?"

"Make love to 'em," she promised, "and get 'em to let me go fishing sometimes. 'Tis life to me to be on the water."

She helped him launch his boat and took the tiller, which she liked to do. Another man shouted to Ned as he went off to the southeast, but he tok no notice.

"What did he say?" asked Sally.

"Told me to watch out."

"Watch what?"

"The weather. Winds backing against the sun and there'll be a jump presently if it goes south of west."

Ned weren't in a very good temper at the start, because he'd rather have been ashore out of sight of his working job that day, but her high spirits cheered him up and they set a couple of lines for mackerel and cruised a bit in a shifty wind that he knew would soon freshen. But he lighted his pipe and sat tight with the sheet in one hand and a mackerel line in the other. His sweetheart tired of that after an hour and asked to go to the dab grounds a mile further out; so he took a long tack and then worked up to a place Sally always said was richest for the big dabs.

She knew the sea marks so well as any fisherman; and now she had to get a place called Castle Rocks in a bee line with Walnut Tree farm and open out Berry Head to the southwest. But the weather was growing a bit thick off the sea, and though she got her home and the rocks all right, she couldn't pick up the Head far ways off, because it was hid in sulky gray clouds by now.

Ned carried on another knot and then downed sail and dropped anchor. A good bit of a lop was on and the wind began to feel like rain and blow harder, so he warned her they couldn't hope for a very long sitting. They ate their food and he brought out his squid and baited and lowered the lines; and, then Sally found that though mackerel were idle, flat fish were not, and she began to pull 'em in so fast as the hooks touched bottom. Ned was amazed himself at the wondrous ways the dabs were coming, and in their excitement he forgot the weather and everything but the growing catch for half an hour. But then a wave lipped over and he looked up and saw they must be gone and look sharp about it.

"Cruel sorry," he said, "but 'tis going to blow hard in half an hour and there'll be buckets of rain along with it. There's a bit of the sea on the beach a'ready. Up lines, Sally, while I up anchor."

But she wouldn't hear of no such thing.

She fetched in a two pound dab at the same moment and dropped it in a great heap of the fish. And then he spoke short to her.

"Hear sense," he said. "We're two mile off shore and that's twenty minutes in the boat. It's blowing and blowing hard, as you'll see when I put a corner of sail up. There'll be a nasty sea on the beach a'ready."

"Just ten minutes more then if you're frighted," she said, "just ten, Ned; but it's a cruel shame and I'd never have thought you was a coward."

That angered him, but he well knew it weren't a time to lose his temper. He scowled at her red head and didn't answer but took out his watch. He could see a man or two waving on the beach, and he knew what he was like to be in for a wet landing by now; but he thought ten minutes more or less wouldn't make no great odds, and he didn't mean for her not to pay the price of the word she'd spoke. He said nought and first he meant to give her all ten minutes and a damn good ducking after; but his true seaman's instinct got back in time and he axed himself why he should play the fool, do a silly thing just for spleen. And then he acted, as he knew he ought to have done an hour sooner.

"Draw up," he said. "I'm going home. There's a sea running on the beach and the sooner we're over it the better for my boat if not for you."

She was angry then, full of her sport and dead to reality. She said sharp things and laughed at him and sulked and wouldn't be handy. And then he gave her a cuff on the side of the head, but keeping his own temper the while, because he knew very well by now he'd need it. She slipped and sat down on the mass of fish and was too astounded to say another word, but just stared at him with her mouth open and her red hair blowing in her eyes.

It had got a good bit darker by now and begun to rain, and there was a big roll and sea horses whitening the wave tops. And Ned found his anchor wouldn't come easy, so, alive to the gathering danger, he whipped out his knife and cut through the rope. Then he hoisted a bit of his lug sail and went to the tiller and ran for it.

The boat seemed a parlous long time getting under way to his impatience and he calculated whether he should sail right in on the strand and chance it, or take a tack; but the waves were running high enough already to poop his little craft, and the wind blowing harder every minute, and he soon knew to his horror that it was going to be a matter for the Almighty if he got ashore at all. Once he thought the sea was coming over, when a real big un overtook the boat, but it weren't broken and just lifted her like a cork and rolled on under and went ahead. Then he shook up a rag more of the sail and luffed a thought, for he'd need to tack he found if they didn't want to get broadside on in the broken water on the beach.

Sally began to understand at last they was in a bad mess, but not a word she said. She watched the seas and wondered which of 'em would topple in, and she found herself face to face with an ocean very unlike any she'd seen except from the safety of dry land.

But even the size of the waves weren't bulking so big in her mind as the size of the outrage what Ned had put upon her and she hated him very hearty for a bit. She'd got off the fish and sat forward with her eyes upon him; and then he took his tack a quarter of a mile from shore and nosed straight for the surf. He knew it was deep right up to the land and he already saw half a dozen men running for where he'd come in.

There was a lot of water in the boat by now and he shouted to Sally.

"Bale for your life!" he said; and glad of a job, she set to it and done her best. Then they was in the white water and seemed like alog of wood at anchor for a minute, but Ned kept her nose straight and she wallowed from wave to wave as they slipped under her, but each fetching her a thought nearer.

'Twas a miracle of seamanship as the watching men told after, for the boat was near waterlogged now and baling vain; but she weren't a wreck yet, and good luck and great skill kept her moving, and she didn't go broadside on till she touched bottom. But then a roller twisted her round like a straw and the mast went and she capsized into a sheet of foam. Ned was ready for that, however, and so was the men ashore. They'd thrown ropes to him, and he'd got his arm round the woman by that time, for the moment the boat touched he'd jumped for her right forward and they was in the water to their middles in a moment, but clear of the wreck.

With a rope he was safe from being dragged back, and so soon as the girl and him were pulled ashore, he dropped her like a sack of potatoes and turned his attention to the boat. She came in their reach bottom up two minutes later, and Ned heard an older man or two open their minds upon him and his folly; but much to their amazement, he didn't offer the smallest objection to their language and agreed with every word of it.

"You can't make me out a bigger size fool than I know myself to be," he said.

Then they righted the boat and rigged tackle on to the nearest beach windlass for he'd run right into the cove, and so fetched her high and dry but with a good few ribs broke. They gathered in a nice lot of fine dabs off the beach also, and thought maybe that Bartlett would like to take a string up to the farm a bit later; but he didn't show no will to do that; and he didn't make no remark whatever, good or bad, on the subject of his sweetheart.

As for Sally Otter, she'd gone so fast as her wet clothes would let her the moment her feet stood on dry land; and then the rain came down and, though 'twas but four after noon, a proper cloud of darkness settled on the sea and shore and a rare fierce blow for the time of year continued till the next morn.

Well, the silly pair of 'em was saved to go on with their lives; and there's no

Just Like Natural Gas

Valencias Displace Walnuts

(Illustrating Article by Harold E. Wahlberg)

DEEP SEA

By EDEN PHILLPOTTS

There was a lot of water in the boat by now and he shouted to Sally.

doubt a powerful lot passed through the minds of Ned Bartlett and Sally Otter during the next few days. And if the girl hadn't been very clever before, she done a clever thing now and let a tidy long week pass afore she looked on the fisherman again. She begged Mrs. Warner to say she was engaged if Ned called, because she wanted to do some pretty deep thinking before they met; but she need not have fretted on that score, because he didn't call, nor yet make a sign to her of any sort.

She could see him, however, every day on the beach, busy about fixing up his wounded boat, and there was a lot of work on the foreshore for a bit because that sudden and unusual storm had carried away a good few of the lobster pots from their moorings and there had been a bit of a landslide over to Castle Cliff's, also, and the field path carried away for ten yards along of the hurricanes of rain.

So Sally had her growing fears for company and she told the Warners how she sad seen death, and how, but for the blessing of God and the skill of Ned Bartlett, she'd have been a dead woman on Easter Monday. They didn't know nothing about it till she told 'em and was very thankful that all had turned out so well; but she gave 'em the whole truth, for she weren't the sort to lie, and she confessed that 'twas only her headstrong willfulness had took 'em on the water at all that day.

"And I'm paid for that matter," said Sally, "because the man struck me a blow and flung me down among the fish after I said he was a coward. And I dare say 'tis a good thing we be parted. And very like it is forever, for I don't deserve him no more. But finer dabs I never catched, and if I hadn't been half drowned and out of my wits, I'd have had the sense to bring some of the creatures back."

They was very fond of her, however, and though sorry for the fish, felt thankful the girl had been saved alive and the man, also.

"And don't you think he'll harbor no malice," said Mrs. Warner. "He knew, I expect, that it was like to be a nasty job coming ashore and he's an impatient man; but love's love and when he's mended his boat and got to work again, he'll come 'round."

"'Tis a question if I want him to," explained Sally Otter to her mistress. "In a pinch like that you see the bitter truth about people, and they see the bitter truth about you, also, and maybe 'twas a plot of Providence to part us afore 'twas too late."

She said that to her mistress, but she didn't feel that by no means, for she soon found that without Ned the days dragged a good bit and the future looked cruel lonely. And folk told her that mending up his boat had cost him the best part of ten pounds. So after a while, deciding that he meant the first move to lie with her, she questioned her pride as to whether that would suit her or not. She argued it out and convinced herself that she was in the wrong and did ought to make the first move; and then she felt a cold chill creep over her for a day or two, because she was clever and farseeing and asked herself whether Ned was a sort of man to leave anybody to take the first move where he was concerned. "Very like he feels I've put him to shame and don't want me no more, and who shall blame him?" she said to herself; but by that time she was properly hungry for him, and she decided that be it as it would, she'd meet him once again and sing small and say she was sorry for using the word "coward" to him and leave the rest for him to decide. Her pride kicked, but her love conquered.

And meantime Ned had been turning over their great deliverance, for, of course, he knew a million times better than her what a stroke of friendly Providence it was for 'em to be alive at all. He considered his feelings for Sally very deliberate, and he found that he was mistrusting her good and hard, if not actually disliking the thought of her for five whole days. And then, weighing it up, he saw how nothing but ignorance had made her play the fool, and, being a tolerable fair man, he asked himself whether he weren't largely to blame for giving in to her.

"If I'd had the sense of a smelt I'd never have let her go on the sea at all that day," thought Ned.

Of course, he was loving her very hard again when he came to that conclusion, and so it happened that they moved toward each other in the same hour, and just as Sally was going out to meet him one evening at the time she knew he might be coming up from the strand he turned into Walnut Tree Farm fields and they met. They was rather a shamefaced pair and, such is the cruel willfulness of youth, even then neither said just the word in season. For, when Sally found he was coming to her, she hardened a bit, woman-like, and when he learned she'd set out to seek him he felt sorry he'd took a step about it.

That was their pitiful feelings at the moment, and if you'll believe me, but for a curious accident they might have parted for good and all five minutes after they'd come together! He spoke first and hoped as she hadn't took no ill from her adventure and she said she had not.

"But I hear you lost money on your boat," she said, "and I was the cause of it, Ned, and so I'll do this: I'll give you ten pounds of my savings, and then we'll be quits for me calling you a coward, so now then."

She meant well, but it didn't please him.

"As to that, Sally," he answered her, "I don't want your money, believe me. I earn my own, I asure you. And I've turned over what you said, and seeing it was only your ignorance of the sea made you such a fool I'll let it go this time. You know whether I'm a coward or not, and if you still go in doubt the fishermen can tell you. But I'll go so far as to grant I was a fool—a very great fool—bigger than even what you were—to give heed to you and take you on the water at all. And next time perhaps you'll grant I know the sea and give way as you did ought."

"If you talk like that, Ned, there won't be no next time," she answered, very quick, with the red rising in her cheeks. "I was coming to you—"

"Why?" he said. "There was only one decent thing you could come to me for, and that was to say you was sorry and shamed for that word. And, instead, when I come to you forgiving all you offer me money to pay for your silly work."

"Words are cheap," she answered. "I thought you might have known, knowing me, that I'd be sorry. You saved my life, and I thought to show more than sorrow, and I was a fool again—fool enough to think that if I offered to make good on the boat you'd see my sorrow meant something, and my gratitude, also. And whether 'tis bravery or cowardice to strike a woman, perhaps the fishermen can tell me that, too. Let alone not saying you be shamed and sorry for that yourself. However, if you want me to go in the dirt to you I will, since you went on the see for me. I'm sorry for calling you a coward and I'm sorry to God I ever set eyes on you. And now you can go!"

They glared at each other like a pair of cat-a-mountains for five seconds, and then he turned and left her. They stood in a lane to the back of the farm at the moment, and he made for a gate which would offer a short cut up the vale. He was so angry as a man well could be by now, and climbed over into a meadow and strode off; but then her senses came back to the furious girl and she marked what he had done and called him back.

"The bull's in that field, Ned Bartlett," she said. "Stop and get out afore he sees you."

He was glad of an excuse to fire back at her then.

"Bulls! Who's afraid of bulls but you farm people?" he said. "You think every bull was so dangerous as a tiger. The only 'devil' about your old brute is his name. Danger is on the sea, not the land," he said. "And you shan't have no more chances to call me a coward, anyway."

"For God's love—not mine!" she cried. "'Tis what I know, not what you think. Come back, Ned. I'm not saying it for fun. He's deadly dangerous. Please, Ned, do believe me! Oh, Ned!"

But he was stubborn in his turn now and scorned her and marched off across the field, a lot too angry to care two pins. He despised land lubbers a good but and he knew at a pinch he had a pair of legs that could take him so fast as ever he'd wanted to go yet.

Sally cried out to him once more: "Don't be a fool—don't be what I was, Ned! I've given you best about the sea; give me best about the bull, for God's sake."

But he was fifty yards into the field by now and another hundred to go afore he got across. He'd seen the bull, of course, for you couldn't miss the great white bulk of him; but "Devil" was lying down chewing the cud and taking the evening air pretty quiet; and for the minute Sally hoped he wouldn't be at the trouble to rise. Then suddenly he marked the fisherman and was up on his feet in a twinkling.

The girl had got in the field now, for the bull knew her, and she screamed out to Bartlett.

"He's coming for you, Ned!"

Then she called the bull. "Bully! Bully! Bully! Come here, boy! Come to Sally!"

But "Devil" had got his back to her now and gave no heed. He snorted very sudden and shrill and made for Ned, traveling a lot faster than he looked to be going. So the silly man suddenly found a ton of angry beef behind him and the nearmost hedge a good seventy yards in front. He took to his heels then, and his anger was gone, and he knew that if he saved his skin it was a proper fool's skin he would save.

So there was Sally running for dear life and screaming so loud as she could to distract "Devil," and the bull well in his stride now and running by sight as they do, and Ned getting over the ground very clever indeed, but not clever enough, because a dewy meadow ain't the best place to show your speed at any time, nor a pair of sea boots and handiest things to run in.

He'd got a long start, but of course even an elderly bull can run faster than the fleetest man, and Devil was gaining very quick. But Ned knew nothing about that yet, though even at that moment he was thinking what a proper

THE DEVIL AND THE

Los Angeles Times Sunday Magazine

FARM and ORCHARD
MAGAZINE
of the Los Angeles Sunday Times

April 14, 1929

DEEP SEA

By EDEN PHILLPOTTS

Just Like Natural Gas

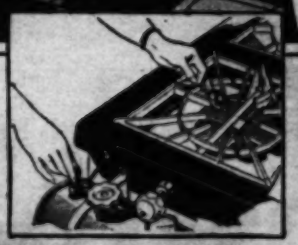

NEW Instant Gas Starter

Strike a Match —Turn a Valve

COOKING on the Coleman Air-O-Gas Stove is just like using natural gas!

Your favorite foods are easier to prepare. There is no wood to chop, no coal to carry in, no ashes to carry out. Your kitchen stays cool and spotless. There's just nothing like the Coleman for convenience!

In fact, *the Coleman is a gas stove.* It makes its own gas from ordinary clear, water-white gasoline. No pipes, no installation expense. To start it, you simply touch a match to the starter and turn a valve. And in less than a minute the burners are ready to light . . . ready with a clean blue gas flame. Actually better than natural gas!

Coleman Air-O-Gas Stoves are made in a great variety of models to fit every cooking need and purse. All are handsomely finished.

The New Coleman Cooking Time Table is yours for the asking. Tells just how long to cook various foods, how to save time at mealtime, etc. Mail coupon for your *Free* copy. Meanwhile, your nearest Coleman dealer will gladly demonstrate the Air-O-Gas Stove for you.

THE COLEMAN LAMP & STOVE COMPANY
352 South Los Angeles St.
LOS ANGELES, CALIFORNIA

Coleman Air-O-Gas
• PRESSURE STOVES

The Coleman Lamp & Stove Co. *Los Angeles, Cal., Dept. LA34*

☐ Send me name of nearest dealer handling Coleman Stoves, also descriptive literature and prices.

☐ Send me your new "Coleman Time Table—A Guide to Accurate Cooking."

Name .....

Address ..... (AO34)

Valencias Displace Walnuts

(Illustrating Article by Harold E. Wahlberg)

The massacre of the veterans. The Orange County walnut trees on 800 acres have been brought low since the last harvest, and the places they once honored are being filled by Valencia oranges.

Twelve years ago the West Orange owner of this grove took out half his walnut trees and put Valencias in their stead. This winter saw the slaughter of the other half of the walnuts, and from now on it will be a straight summer orange grove.

The walnuts come out a block at a time here. In the foreground at right young citrus were planted last year. The foreground was cleared this winter and will be reset to citrus this spring. Probably the rest of the walnuts will follow the fate of their fallen fellows.

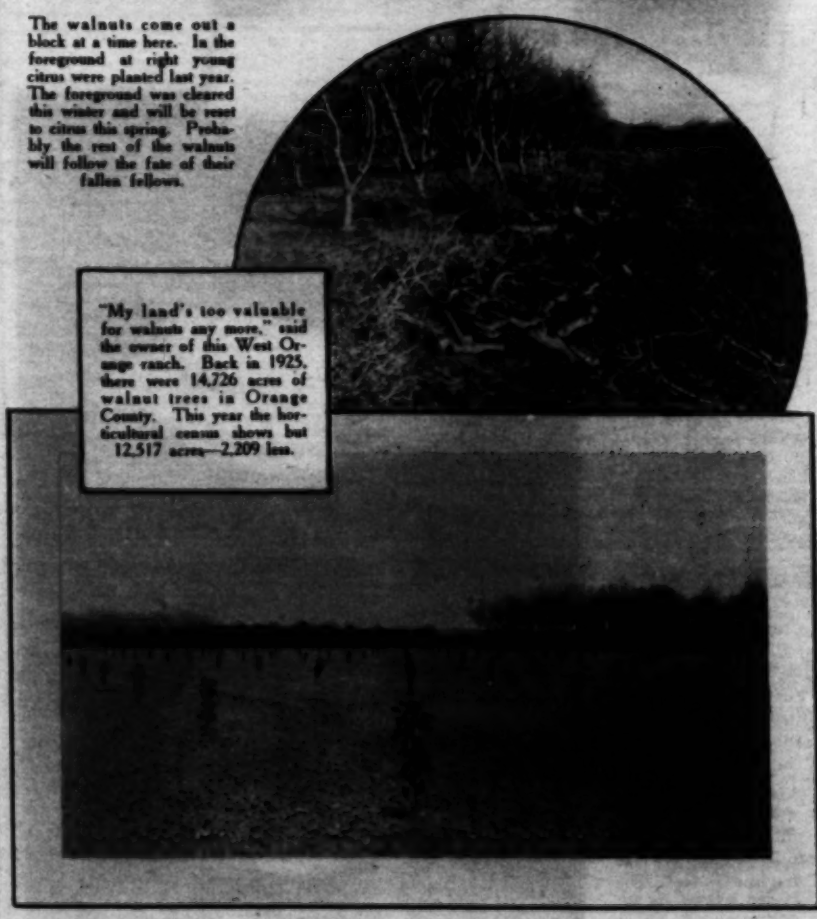

"My land's too valuable for walnuts any more," said the owner of this West Orange ranch. Back in 1925, there were 14,726 acres of walnut trees in Orange County. This year the horticultural census shows but 12,517 acres—2,209 less.

Last December this was a walnut grove thirty years old. Down came the trees, and last month the land was set out to selected budded Valencias.

Los Angeles Sunday Times
FARM AND ORCHARD MAGAZINE
SUNDAY MORNING, APRIL 14, 1929.

Pasadena's Brilliant Flower Show Opens This Week

By Frances Duncan

Irises in a Redlands garden.

The notable California-grown iris which William Mohr exhibited at last week's Redlands Flower Show.

A field of irises, chiefly of stately San Gabriels, in Pasadena growing grounds.

Desert exhibit of Mrs. Albert Sherman Hoyt which won honors last year. Her new one has taken many prizes at the National Flower Show in Boston.

THE Southern California Flower Show, to be held at Pasadena, April 17 to 20, under the auspices of the Pasadena Horticultural Association, promises to be a splendid affair. Not only will the rarely beautiful Pasadena gardens be represented, but there will be flowers sent from all over Southern California. For in the matter of sending flowers and exhibits goodly distances, Californian gardeners are becoming wonderfully expert.

Not only will the elite of the garden and greenhouse be there—marvelous roses and cinerarias and watsonias—but wonderfully complete collections of cacti from the desert, wild flowers from wastes and rocky hillsides, rare lilies from the north; new and unusual plants from the botanic garden. Among other interesting groups will be a fine exhibit of cinerarias from Escondido, new watsonias from Carlsbad, and undoubtedly new ones also from San Fernando; collections of sub-tropical plants; a marvelous collection of orchids. Six garden clubs, at the present writing, have entered feature exhibits and undoubtedly more will be represented.

These are chiefly professional exhibits, but never have amateur gardeners been more warmly welcomed nor has their work been given more careful attention. The novice class (those who never before have exhibited) will attract many. The Pasadena show is fortunate in having a very good setting—the plants seem enclosed by a garden wall and one might almost think them in Italy, or certainly somewhere by the Mediterranean.

No garden lover will miss the Pasadena show. On Friday, April 19, school children will be admitted without charge.

Desert Exhibit Wins

"Hooray for California," writes Charles Gibbs Adams. "Our replica of the California deserts and of Death Valley won for Mrs. Albert Sherman Hoyt the supreme prize, the $1,000 Gold Cup; also the State of Pennsylvania gold medal for the most educational exhibit; also the Massachusetts Horticultural Society gold medal for the exhibit of the greatest benefit to horticulture! We took the sand, rocks, birds, and varmints right with us from the desert—two large cars of them."

This was at the National Flower Show held at Boston, March 19-23. Two years ago, at the Pasadena show, a notable exhibit of desert plants was shown in the proper setting and with a suitable background arranged by the late O. W. Howard. This exhibit was taken by Mrs. Hoyt to New York, where it won high honors. It was later given to the New York Botanic Garden. I believe the first of these realistic presentments of the desert was that made by the late W. K. Harris and O. W. Howard, for the exhibition of desert plants at Exposition Hall, Los Angeles. And it would have been gratifying indeed to Dr. Harris and Mr. Howard to have seen so splendid a consummation of what to both of these desert lovers was a pressing necessity, namely, to make people see the beauty to which they were unawakened.

In bringing such a vivid presentment of desert, its allure and its charm, Mrs. Hoyt deserves the greatest credit. It was a fine enterprise splendidly put across.

Protection for Desert Plants

Riverside County is evidently determined that the native flora shall be preserved, and enthusiastic motorists must beware of picking desert lily, indigo bush, lemon lily, mountain dogwood, smoke tree, Western azalea, yucca, tiger lily, California holly, desert holly, Spanish bayonet, Spanish dagger, Joshua tree, agave, native fan palm, desert ironwood, ocotilla, maidenhair fern, sword fern, and all species of cacti.

San Bernardino County protects agave, barrel cactus, beavertail cactus, California holly, clavate cactus, desert holly, desert lily, grizzly bear cactus, hedgehog cactus, indigo bush, Joshua tree, lemon lily, maidenhair fern, mountain dogwood, smoke tree, snow plant, Spanish bayonet, Spanish dagger, fishhook cactus, the sword fern family, tiger lily yucca, torch cactus.

San Diego County protects agave, barrel cactus, beavertail opuntia, California fan palm, chocolate lily, cardinal pea, desert holly, desert ironwood, desert lily, fishhook and hedgehog cacti, strawberry and torch cacti, indigo bush, lemon lily, mariposa lily, maidenhair fern, Matilija poppy, mountain dogwood, ocotilla, scarlet larkspur, sea dahlia, smoke tree, tree poppy, Western azalea, yucca.

In short, in these counties, the visitor and tourist must yearn to behave like Little Mabel on Midsummer Day.

Tulare County protects Judas tree, leatherwood, slippery elm, white stem lupine, wild quince and yucca.

Imperial County protects desert holly, smoke tree, desert lily, Spanish bayonet, Joshua tree, Spanish dagger, Quixote plant.

Los Angeles County and Orange County protect only the yucca and California holly.

Choose Your Irises

Now is the time to visit iris gardens and to choose your irises. The bearded type, or "German iris," as they used to be called, may be transplanted almost at any time, although they prefer the late summer. The Redlands show being also the annual exhibit of the American Iris Society, came out particularly strong on irises. And indeed it is a lovely flower. Almost as "fool-proof" as the gladiolus, the bearded iris will grow under almost any condition; I have seen it growing contentedly in adobe soil, and in gravelly soil and with very little water, and I have seen it in soil well enriched and well watered. This stately and most decorative flower knows "how to abound and how to suffer lack," and no plant is more long-suffering. I have seen it dug up, mauled, stepped upon, trampled—then rescued, planted, given a little water, and the courageous and forgiving plant bloomed as if nothing had happened. Men should appropriate the iris for its unfailing courage, its ability to wrest existence and beauty out of difficult circumstances. The thing that doesn't agree with it is too much luxury in early life.

There are innumerable uses for the iris; some time we shall see it grown as it is in some places in France, where wide stretches of it may be seen, terraces covered completely with its beauty, where the flower is grown for perfume.

There are irises and irises. Because the German iris will live under difficult conditions, it does not follow that all irises will. The very lovely pale lavender iris, early iris fimbriata, thrives best with a little of the morning sun. Isolene does well in shade or partial shade; the Japanese iris positively likes wet feet.

Morton Sandford of Chino gives the following suggestions in the use of the iris: For border planting, Caprice, Eldorado, Gertrude, Her Majesty, Kochii, Monsignor, Mrs. Darwin, Mrs. Neubrunner, Rose Unique; for landscape and mass effects: Blue Jay, Dr. Bernice, Eldorado, Gertrude, Isolene, Kochii, Lohengrin, Monsignor, Massasoit, Mme. Chereau, Mrs. Alan Gray, Parc de Neuilly, Pauline, Perfection, Sunset Gold; for cut flowers and indoor decoration: Alpha, Alcazar, Asia, Ballerine, Caprice, Dr. Bernice, Eldorado, Isolene, Magnifica, Monsignor, Mrs. Sanford, Mrs. Neubrunner, Navajo, Phyllis Bliss, Quaker Lady, Queen Caterina, Romance, San Gabriel, Sunset Gold, Souvenir de Mme. Gaudichau.

Coming Flower Shows

Flower shows will keep the enthusiast busy these days. Last week's show at Redlands was a brilliant event which will be given in more detail later.

Pasadena's show comes next—April 17, 18, 19, 20.

The La Crescenta Flower Show at the La Crescenta Woman's Club, is scheduled for April 23-24.

Glendale's, sponsored by the women's section of the Tuesday Afternoon Club, Mrs. Frank Wallace, chairman, will be given April 26-27.

San Bernardino's Wild Flower Show, at the Sturgis High School, will be held April 26.

San Diego's flower show is scheduled for April 27-28.

"Santa Ana's flower show, or Spring Market, to give it its official title, opens April 17th, at six p.m., and closes April 19th, at six p.m.," writes Miss Edith Clagge, secretary of the Ebell garden section. "We are trying to make it more of a county affair this year, to get the other clubs interested in exhibiting. Also we are giving a prize to the Junior High School having the best exhibit by individual pupils."

Care of Roses

A correspondent in Arcadia feels that on this page heresy was printed some weeks ago on the subject of watering, namely, that it could be overdone. The type of watering, however, to which the article in question alluded, was the surface watering, the over-frequent sprinkling which, although fine for a new lawn and the delight of elderly ladies of a summer evening, is not in it for the good of the plants with a thorough soaking and a good mulch.

"It is impossible, from April to December," writes this rose-growing Arcadian, "to overwater an outdoor rose in well-drained soil. Hybrid teas often get black spots because they are starved. A rose should be mulched with two inches of fresh cow manure every three weeks and the soil soaked with water six inches deep, every day in hot, bright weather, and every other day in cloudy weather. My tea roses and hybrid teas treated in this way bloom from April to January. But the soil has been well-drained and there is not a clayey top-soil. Ninety-nine people out of a hundred under-water; they wet the ground one-eighth of an inch deep and make a lot of aerial roots which produce no results."

The ideal method of watering for a flower garden is akin to the irrigation practiced in field and orchard, the object of which is to get the water into the ground, to induce the roots to go downward for it, and by cultivation and mulching to keep the moisture from evaporating. California watering is like "trench-watering" practiced in the East in time of drought. Mr. Gast, in his column in "Farm and Orchard," has expounded this method repeatedly in his articles on the vegetable garden—and it's mighty good practice for the flower garden, also.

The correspondent is right, too, about the roses' liking for a mulch of manure. But how about a tea-party in a rose garden when the radiant beauties have just been given their blanket of cow manure? A tobacco-stem mulch does exceedingly well in summer time, and only makes visitors think that gentlemen or cigarettes are present to enjoy the roses—not the homely "Bossy."

IRIDESCENT
JAPANESE IRIS

The most remarkable of the Iris family. The flowers are immense in size, frequently measuring ten inches in diameter. The petals are of a satiny texture, with colors harmoniously blended, marbled or veined, making a bright, colorful and exquisitely artistic display.

They are vigorous growers, preferring rich soil and plenty of moisture. We offer a splendid mixture, including all desirable shades at this very exceptional price:

6 for $1.00 - 12 for $3.00
Postpaid

I enclose $..... Please send me
..... Japanese Iris.
Name .....
Address .....

GERMAIN'S
SIXTH AND MAIN • LOS ANGELES

They Make Pullets and Fryers Out of Day-Old Chicks

(Illustrating Article by Elizabeth Boswell)

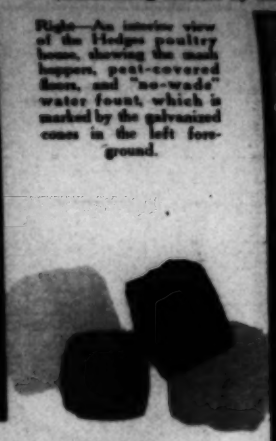

Right—An interior view of the Hedges poultry house, showing the mash hopper, peat-covered floor, and "no-wade" water fount, which is marked by the galvanized cones in the left foreground.

Meet Mr. and Mrs. Charles Hedges, formerly of the Petaluma district, who have established a chick-brooding plant at Roscoe, in the San Fernando Valley. Sandy soil, equable climate and near-by markets influenced their choice, they declare.

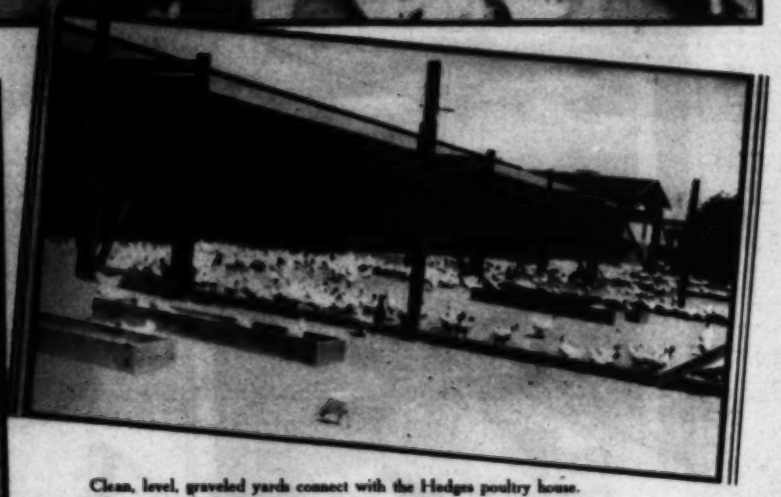

Clean, level, graveled yards connect with the Hedges poultry house.

The adjustable roosts with the brooder heater suspended above. Mr. Hedges reports that his system of roosting chicks has elicited praise from Southland poultry people.

The garage was a part of the place when Mr. and Mrs. Hedges bought, but Mr. Hedges, though not a builder by trade, himself made it a poultry building, and then added to it. He kept perspiration at a minimum, he says, by "using his head," and planning the details.

Little more than five weeks old, all feathered out, and weighing "nigh to" a pound. The first batch of fryers and pullets speaks well, Mr. Hedges believes, for the conditions under which they were raised.

A Home Like This—

and a Three-Way Income

INDEPENDENCE, a comfortable living for yourself, and a modern country home of your own with city conveniences—all this is yours to enjoy at Fontana.

Poultry, rabbits, and walnuts or grapefruit, raised on the Fontana plan of cooperative methods, advisory service, and financial help on a long-term basis, enable you to live happily, successfully, profitably, as six thousand other Fontana residents are now doing. Call or write for details now.

Free showing of 4-reel Fontana film at 2:30 p.m., every week-day at Los Angeles office.

FONTANA FARMS COMPANY

631 South Spring Street (6th Floor), Los Angeles
Phones: TR inity 3064—TR inity 3065

To drive out, go via Foothill Blvd., turn right at overhead sign fifty miles east of Los Angeles, stop at building with tower for information. No obligation.

CLIP HERE

FONTANA FARMS CO.,
631 So. Spring St. (6th Floor), Los Angeles, Calif.

Please send me illustrated Fontana booklets, with information as to prices, terms, etc.

Name .....
Street and No. .....
City and State .....

F. 2 9. 4-14-29

WANT CLASSIFIED ADS

Roscoe Fair Brood Legions of Chicks

By Elizabeth Boswell

Last year Mr. and Mrs. Charles Hedges sold out in Sonoma county and came to Southern California in search of a location where they could brood chicks and carry out their ideas for a modern pullet farm. Seven years in the poultry business in the Sacramento Valley; and nine years in Sonoma County prior thereto had

that separate the other units. Each unit or room is 24 feet wide and 36 feet deep.

Everything has been planned for the welfare of both chicks and caretakers. Hoosts are built in sections six by six feet fit dimensions, hinged to the wall. Roost brooder stoves, two to each room, are hung by chains from the gas pipe above. Circles of tin keep the chicks around the stoves for a few days, these circles being enlarged until no longer needed. As the chicks are trained to roost, the brooder stoves are swung above the roosts and the birds follow the heat. The roosts are so constructed that they are only three inches from the

Los Angeles Sunday Times
FARM AND ORCHARD MAGAZINE
SUNDAY MORNING, APRIL 14, 1929.

California's Crops Find a "Bull" Market

Heavy Citrus Shipments Fail to Daunt Eastern Buyers—Most of the Old Stock Dried and Canned Fruit Eaten Up by Ultimate Consumer—Hay Growers Chortle Over Prospects

By Ross H. Gast
Agricultural Department, Los Angeles Chamber of Commerce

THE 1929 crop season is about two weeks late and this seasonal situation has influenced field operations as well as the movement of California specialties into market. There have been late frosts in some sections of the State and low temperatures have affected the fruit crop in certain sections of the north. Nonirrigated field crops already planted are showing fair to good growth in most sections, while the preparation of cotton land just now being completed. Planting is under way in many sections. Timely rains of early April have helped things along and have greatly improved pastures.

As far as markets are concerned, citrus fruits showed new strength during the latter part of March and prospects are brighter for April; dried and canned fruit lines are firm and although the movement of vegetables is not particularly heavy at this time, the Imperial Valley lettuce deal, the largest in history, recently closed after a very profitable season.

During March, the California orange market gradually strengthened in the face of immensely heavy shipments. The last week of the month saw an advance of 25 cents to $1 a box, with the heaviest increase on medium size fruit.

April is always the best marketing month for California navels. There are several influences this year which seem to point to a stronger market in the next few weeks. In the first place, California navels are of the best eating quality in years; then, Florida's mid-season orange shipments are over. The wind-up of the mid-season fruit from Florida will relieve the small size situation to a certain extent and open weather in the East permitting free movement into consumption should further strengthen California's market. California shipped a total of 26,039 cars of oranges to March 27, as compared with 20,324 cars on that date last year. It was estimated about the 20th of March that there were 12,500 to 13,000 cars of navels yet to ship. The movement of this variety should continue into May and there should be, therefore, little incentive to hurry California Valencias into market. The market on California lemons also saw some improvement during March, especially on size 300. The demand showed a slight increase during the last week of March.

The Calavo Growers of California report that most of the Puerte avocado crop is yet to be moved. So far only about one-third of the estimated crop of this variety has been sold and prices have shown little recent change, although demand is steadily increasing. Large size fruit, such as Challenge, Dickey and Dickey A, are coming into the central packing-house at the present time. Most of these large size fruits are consumed in eastern markets, although there has been an unusual demand this year for smaller fruits also. For the past two weeks the market has been flooded with orchard run offerings selling at competitive prices with the Calavo grade. The local market is demoralized and prices are declining. The estimate for the 1928-1929 avocado crop has not been changed, according to the Growers' Marketing Association.

FROST HURTS CHERRIES

While it is still early to forecast with any degree of accuracy the deciduous fruit prospects of California, there are several influences already apparent which will no doubt have a decided effect on the crop in some sections. Reports from the north indicate that on the night of Saturday, March 30, there was an untimely frost which caused considerable damage. It is stated that in the Stockton-Lodi section damage to all fruits, with the exception of cherries, was 75 per cent. Experienced fruit-men say that this section was damaged to a greater degree than ever before. Cherries in the district will run about 60 per cent loss. The Sacramento River stone fruits were badly damaged, although pears came through in good shape because they were not advanced very far. The Suisun and Vacaville districts also had frost damage, the extent of which has not been determined as yet.

The tree fruits in Placer county were decreased 50 per cent by this untimely low temperature and Sutter county, the center of the canning peach industry in Sacramento Valley, also shows a considerable reduction on account of the visitation of frost. Deciduous fruit distributors declare that at the present time it looks like California's tree fruit deal "is shot."

Extremely low temperatures were not experienced in all parts of Southern California recently. Antelope Valley reports that the pear crop prospects are good and that so far there has been no damage from low temperatures. Soil moisture conditions in this section are below normal and early irrigation will be necessary to assure a crop. Trees are beginning to bloom in this section.

From Ventura county we have reports that there was some frost damage to apricots, the extent of which is not yet determined. All trees are not through blooming and this may change the present situation.

San Fernando Valley peaches and apricots are placed at 100 per cent of normal while in the Riverside county districts the outlook is normal. In Kern county, early tree fruit center, apricot, plum and peach trees are in heavy bloom and although the temperatures have been rather low, no damage has been observed.

Thompson seedless grapes are beginning to leaf out in southern San Joaquin county, but it is too early to prophesy the condition of the crop.

Stocks of California dried fruits are gradually shrinking, with no large supply of any item, with the possible exception of raisins. It is believed that the volume of this product remaining unsold at the present time is getting rather small. The outlook is that the slate will be pretty clean when the new crop comes on. Stocks of canned fruits also are quite low.

There is little change in the cotton situation over our report of last month. Government estimates indicate that California will increase her plantings 20 per cent over 1928, while private estimates for the State indicate a 30 per cent increase. Expansion of plantings will be largely in San Joaquin Valley and the small acreage that is planted in Sacramento Valley will also see some increase. Kings county reports an increase of 40 per cent over the 14,000 acres planted last year. Kern county is extending acreage considerably and the Merced county Chamber of Commerce reports that the Merced county cotton acreage will be 50 per cent larger than in 1928. Preparation of the cotton land has been completed and planting is under way in most sections of the State. Abnormal weather conditions have not had very much effect on cotton planting and the planting season is getting under way at about the usual time. The cotton market situation is still favorable and growers are optimistic in spite of the large increase in acreage. Additional ginning facilities are being established in San Joaquin Valley.

HAY IS HIGH

Old crop alfalfa hay is entirely cleaned up and the lateness of the new crop has maintained a high price level. This has created a hand-to-mouth buying situation on the Los Angeles market, where prices are averaging around $30 a ton. Early producing districts are all late in getting started with their first cuttings. Antelope Valley, our closest source of supply, begins to move its first cuttings about May first under normal conditions and still expects to do so this year. There is considerable new acreage in the valley and a heavier tonnage is looked for. From Imperial Valley, S. E. Robinson sends the following information:

"Growers are getting well into the job of cutting the first crop. I expect the major portion if it will be on the market by the middle of April. The yield will, in my judgment, be much lighter than in previous years. I am speaking of the per acre yield. This is by reason of the cold spring and the anxiety of growers to get in on the righ prices. The total volume, I take it, of this first crop will not greatly, if at all, exceed that of last year. The light yield and the demand for pasture will balance the increased acreage."

There seems to be considerable new acreage of alfalfa in San Joaquin Valley this year Merced county reporting an increase in its plantings of approximately 10,000 acres.

There is a big grain hay crop in prospect according to all reports. The prices are high on this commodity, however.

Regarding the lima bean situation, we have the following letter from R. L. Churchill, manager of the California Lima Bean Growers' Association:

"Only 149,000 bags of regular limas remain in storage in all California warehouses on March 1. After deducting a quantity which would presumably be minimum seed requirements, there remained for shipment and sale from California barely one-third as many regular limas as were on hand for sale and shipment on March 1, 1928, and only about one-fifth as many as remained for that purpose on March 1, 1927. Selling price on regular limas was advanced about 15 cents per cwt. early in March, but buying demand since that time has not been heavy enough to warrant any further price advance. Baby limas were in about the same supply on March 1 as at the same time the previous year, which probably accounts for the fact that price on these has not changed appreciably during the past thirty days."

Plantings of other beans were not, in early April, expected to be normal unless still more rain is forthcoming. However, most factors believe that the acreage planted at least will be as great as, or a bit greater, than last year's due to the present market situation, which is especially strong. Practically all beans have moved out of growers' hands and there is not expected to be any decline in prices. The market is rather quiet at this time.

The low price of sugar, the high price of beans, and unsatisfactory moisture conditions have all influenced sugar beet plantings in California this year and it is expected that the acreage will be only about 75 per cent of last season's. Cold weather has held back the development of plantings, but thinning is under way in some sections. It is expected that many lands not under irrigation will be abandoned.

The late season has affected truck crops of the State, too, and there has also been some frost damage in the north since our last report. The Arizona lettuce deal is getting under way slowly and the spring lettuce deal on the central coast will be a few weeks late. Growers do not expect any movement from this district until April 25.

The 1929 Imperial Valley lettuce deal was completed during the past month and turned out to be the most profitable season in the history of the industry in spite of the fact that all records for carlot movements and daily loadings were broken. The general quality of lettuce during the past season in Imperial Valley was about normal. Yields in some fields were extremely high, especially in the case of plantings of the No. 2 blight resistant variety. The average yield for the season was 160 crates per acre, which was considerably above average.

Southwest ranchers have a right to feel encouraged this spring for both crops and markets are good. Alfalfa growers are getting $30 or more for hay and a big acreage is "coming up;" cotton planters keep one eye on the diminishing bales of the staple in the gin yards and the other on the widening fields, while the citrus packing-houses feed a steady stream of golden oranges to the apparently insatiable "back east" demand.

Here's a Man Who Licked the Desert Barehanded and Alone

By F. H. Mansel

IT SEEMS strange, even far-fetched, to be talking about pioneering near Los Angeles in these days and yet there are folk not so far from this Pacific Coast metropolis who are roughing it in truly primitive style in an effort to wrest homes and a living from the desert. The hardships they are enduring are not at all unlike those experienced by the old-timers, with, however, this difference—they can get away and back to civilization in a hurry, and the settlers of an earlier day couldn't. Perhaps for this very reason those who stick it out could be called heroic, although an older, sterner generation might not be impressed—it all depends on how you look at it.

It hardly need be said that land anywhere near Los Angeles which has been open to homesteading in recent years could scarcely be classified as "choice." The good stuff was grabbed off long ago. That which is to be had for entry, or which, already patented, is purchasable for a small amount, may be said to fall into two classifications—it is either impossible of profitable development, or is bound to be worthless, or at best of indifferent value, until capital in amounts prohibitive for the ordinary settler is available for development. There are exceptions to every rule, of course, and occasionally one of understanding, and with industry to burn, may take hold of an apparently hopeless land proposition and by introducing some crop or method or by developing water on an economical basis, fool the "experts." Ordinarily, it takes capital, and a lot of it, to put such enterprises on their feet, and not a few well-financed projects of the kind go "fluey."

The real successor of the old-day pioneer is the little fellow who, without much capital, but with an urge to own land, acquires some of this forlorn-hope acreage and then hangs on desperately, living a lonely life amid sand and sagebrush, trying to get a foothold. Sometimes he succeeds; more often, probably, he fails and gives up. He

(Continued on Page Seventeen)

They Make Pullets and Fryers Out of Day-Old Chicks

(Illustrating Article by Elizabeth Boswell)

Right—An interior view of the Hedges poultry house, showing the mash hopper, pedi-covered floor, and "no-wade" water fount, which is

WANT CLASSIFIED ADS

Ads running for three consecutive times, 6¢ per word
Ads running 6 or more consecutive times, 5¢ per word

Each number and initial, including name and address, count as a word and must be paid for. No ads accepted running less than 3 times. Copy, changes of copy and cancellations must be in our hands eight days preceding date of publication. Cash or certified credit reference must accompany all orders. $1 copy for sample ad counted out by words.

FARM & GARDEN ADV. DEPT., Times Building, Los Angeles, California

BABY CHIX—HATCHING EGGS

CHICK PRICES REDUCED for May and June deliveries, only. "Must Hatch" Superior Quality White Leghorn Chicks.

For 100	500 or more	1000 or more
	Per 100	Per 100
$13.00	$12.50	$12.00

Transportation paid, safe arrival guaranteed. No deposit required.
MUST HATCH INCUBATOR CO.
(World's Largest Hatchery)
600 7th St. Petaluma, Calif.

POULTRYMEN—A post card with your name and address, will bring you our LOW Blue Ribbon prices and a SPECIAL DISCOUNT COUPON worth ONE DOLLAR on every 100 chicks you purchase. Write today. It's a BIG SAVING for YOU. BLUE RIBBON HATCHERY
Box 681-P. CAMPBELL, CALIF.

STRONG, HEALTHY CHICKS PAY BEST—Buy our chicks now and have full egg baskets later. Breeding flocks accredited, hand-culled and regularly serviced. Send for interesting literature. For April and May, Rocks and Reds $13.00. White Leghorns $11.50 per hundred. Prepaid and live delivery guaranteed.
GRAHAM HATCHERY HAYWARD, CALIF.

PETALUMA HATCHERY—Accredited by the Sonoma County Farm Bureau and under one management since 1902. R. I. Red Chicks every Monday. White Leghorns every day. 179 and 250-egg strain. Free catalogue. Ask us about pullets and a good brooding system. L. W. CLARK, Box 135-D, Petaluma, Calif.

WHITE LEGHORN CHICKS from Holly Hatchery make more money for you. They are from highest average laying flocks produced by 10 years' selective breeding. Largest, finest hatchery in Southern California. Baby Chicks for early fall layers available Wednesdays and Thursdays. HOLLY HATCHERY, B. R. Holloway, Box KC3-2, Van Nuys (in Los Angeles) California.

"BRED FOR PROFIT"
Accredited Chicks
White Leghorns, with several generations of high egg production behind them. R. I. Reds and Barred Plymouth Rocks. Stock healthy, mature and vigorous. Write for literature and prices. RAVENSWOOD POULTRY RANCH, Box 866-W, Palo Alto Calif.

WHITE LEGHORN BABY CHIX. Farm Bureau Accredited. We prepay all express or parcel post charges and guarantee 100% safe arrival. Write for prices and interesting literature. THE PIONEER HATCHERY, 410 Sixth St., Petaluma, Calif.

HIGH GRADE CHICKS—PRICES REASONABLE
White Leghorns mated to cockerels from trapnested pens of high egg record. Buff and Brown Leghorns, Anconas, Rocks and Reds. All healthy bred-to-lay stock. Write for catalog. Union District Hatchery, Box 117-C Los Gatos, Calif.

ACCREDITED—Double A Grade WHITE LEGHORN CHIX bred for vitality and profitable production. Satisfied customers have made us the largest accredited producer of one grade of stock. Write now for prices and literature. SALES HATCHERY, Petaluma, Calif.

SPECIAL ON BABY CHICKS—Rocks, Reds or Leghorns. Quality Stock, $15 per hundred. Twelve week pullets $1.00. CAREL POULTRY YARDS or BENETOL COMPANY, Redondo. Write us today, or phone Redondo 1062.

Accredited White and Brown Leghorns, R. I. Reds, Barred Rocks, Turkens, Brahmas, Australorps. Send for prices and literature. Full count and satisfaction guaranteed. H. & S. HATCHERY, Hayward, Calif.

I X L WHITE LEGHORN BABY CHIX are bred for vitality and productivity. All Farm Bureau Accredited Chix of Grades "AA" and "AAA." Write for attractive prices and free literature. I X L HATCHERY, Petaluma, Calif.

BABY CHICKS—FARM BUREAU Accredited White Leghorns—R. I. Reds, Barred Rocks. Heavies tested for B.W.D. New BOOK free. W. C. CHILDERS, 618 No. Baker St., Santa Ana, Calif.

APRIL AND MAY CHICKS and three-months'-old pullets from blood tested stock shipped prepaid. AA ELECTRIC HATCHERY, Petaluma, California.

HUSKY W. L. CHICKS and PULLETS. 4043 W. Hardy St., Inglewood.

TURKEYS—DUCKS—GEESE—EGGS

MAMMOTH BRONZE TURKEY POULTS, from large, well-bred, 2-year-old hens. 4000 for May delivery. Price 40c each in lots of 500 or more. No orders for less than 100. P. O. BOX 147, RAMONA, CALIF.

MAMMOTH BRONZE BREEDING STOCK—Poults, eggs, backed by years of successful turkey raising. LA CRESCENTA TURKEY RANCH, La Crescenta, Calif.

MAMMOTH BRONZE TURKEY EGGS & POULTS. George Schuhmann's Turkey Ranch, 119 East Duarte Road, Arcadia.

"ROOKWOOD" Mammoth Bronze Turkeys. Kentucky Purebred Breeders, poults, eggs, high fertility, hatchability, livability. L. CANTOR, 11915 Saticoy St., North Hollywood.

"GOLD MINT" Strain Mammoth Bronze Turkeys. Winners where shown. Heavy demand for best breeding stock. Booking eggs and poults. PAUL OWEN, Box J, Zelzah, Calif.

RARE BIRDS

WHITE PEAFOWL, Golden Pheasant, Hungarian Partridge, Gambels Quail, Blackneck, Mongolian and Ringneck Eggs. CATALINA AVIARIES, Avalon, Calif. Phone 445.

PHEASANTRY

On account of death, widow will sell largest and best known pheasant farm on the Pacific Coast. Write HAYWARD PHEASANTRY, HAYWARD, Cal.

PRINTING

PERSONAL STATIONERY—200 sheets, 100 envelopes, name and address printed, $1 postpaid. CLYDE WILLIAMS, Personal Stationer, 521-a Vernon Avenue, Venice, Calif.

POULTRY EQUIPMENT

CHICKEN AND FENCE WIRE. Galvanized after Weaving—1 ft., 22c; 2 ft., $1.79; 3 ft., $2.40; 4 ft. $3.28; 5 ft., $4.15; 6 ft., $5.10 per roll 150 ft. 15-1034 ft. BALE TIES $1.65 Goodyear Guaranteed MOULDED HOSE, ½-in. 7c; ¾-in., 8c; 1-in., 10c ft. GALVANIZED PIPE: ½-in., $6.15; ¾-in., $7.65; 1-in., $10.65. Black Pipe ½-in., $4.65; ¾-in., $6.05; 1-in., $8.55 per 100 ft. SPRAYERS, $4.75. Hardware and Tools of all kinds. CARTER HARDWARE CO., Cor. 1st and Los Angeles Sts., Los Angeles.

MYERS ROOST BROODER
"Teaches Chicks to Roost"
Takes the worry out of teaching the chicks to roost. THE MYERS ROOST BROODER is fed by an overhead gas pipe line connected to the brooder by a flexible hose which allows the operator to move the brooder over the roosts and teach the chicks to roost. The chicks will naturally follow the heat. Demonstration at your ranch. WARREN J. WOOD, representative, 117 No. Chevy Chase Dr., Glendale, California. Phone Douglas 9055-J.

SEEDS, BULBS AND PLANTS

MILLIONS PROGRESSIVE EVERBEARING, Banner, Champion, Klondyke, Missionary or Carolina Strawberry plants $5.00 per thousand. Gardenia, Lucretia Dewberries, Advance, Texas Sweet, Cory's Thornless Blackberries, Cuthbert, La France Raspberries 4c each. Martha Washington Asparagus $5.00 per thousand. Ten Youngberry plants gratis with each thousand order of Strawberries. WOODS NURSERIES AND BERRY GARDENS, 1412 So. Euclid Ave., Ontario, Calif.

YOUNGBERRIES AND HOW TO GROW THEM sent free. Bearing size transplants, also strong rooted tips all unsurpassed in quality. Make your garden a pleasure and idle acres pay. The most delicious and profitable berry grown. Call on us or write for full information stating whether you want to plant for home use or market. ACME BERRY GARDENS, Chino, Calif. Largest growers of Youngberries in U. S., 40 miles east of Los Angeles.

TWENTY FOUR LARGE FLOWERING CANNAS, twelve kinds or twenty beautiful Dahlias, assorted, or twenty Perennial Plants, assorted, or twelve Evergreen Shrubs, each different, or twenty Chrysanthemums, assorted, or twenty Iris, assorted. EACH LOT DOLLAR PREPAID. Six lots, Five Dollars. JORDAN NURSERIES, Baldwin Park, Calif.

BERRY PLANTS—YOUNGBERRIES, Loganberries, Best varieties of Strawberries, Blackberries and Raspberries. 23 years' experience in berry culture. Write for our new catalogue. PRESTON'S BERRY RANCH, Norwalk, Calif.

GLADIOLUS BULBS—Choice assortment of many varieties, 65 bulbs large blooming size, $1.00; 140 bulbs $2.00. All prepaid. Price list. Directions for planting. GEO. H. ROCK, Coronado, Cal.

MEXICAN AVOCADO SEEDS, any quantity, excellent condition, $40 per 1000. 816 W. 42ND PLACE, LOS ANGELES, CALIF.

CHRYSANTHEMUMS—7 Show Varieties named, 14 PLANTS $1.00. LOUISA VAN, Banning, Calif.

CHRYSANTHEMUMS—Catalog. M. A. WALLACE, Route 2, San Fernando, Calif.

GLADIOLUS, specially priced, planting stock. All varieties. Phone MOrningside 10384.

BOOKS

BOOKS RENTED BY MAIL. Latest fiction and nonfiction. THE BOOK RENTAL LIBRARY, 4536 Beverly Blvd., Los Angeles.

AUCTION

200 AUCTION SAVINGS $1.00 AMERICAN AUCTION COLLEGE, P. O. Box 443, Beverly Hills.

TREES

COCOS PLUMOSA PALM TREES. "Babies," 10c each; others, $1.00 to $25.00. Thousands to select from. R. S. & P. E. VANDERHOOF, 190 and 200 So. Huntington Drive, Lamanda Park, Pasadena—along Sierra Madre car line, 3 blocks south of Colorado Street.

AVOCADOS—Fuerte, Nabal, Itzamna, etc. Extra fine trees. Write for price list. WARD NURSERY, Sierra Madre.

JAP BOXWOOD—30,000—5 years old. Trimmed, extra bushy, 15c each. Selling out. H. BOCK, 1845 Park Drive. Fitzroy 1725.

AVOCADO TREES—Pedigreed Fuertes. G. P. LUX, Clover Crest, Monrovia.

FIG TREES, all kinds. CAPITO FIG NURSERY, 7897 Bellaire St., North Hollywood.

DAIRY CATTLE

FOR SALE—High quality Holstein sires at reasonable prices. Share our success. Present herd has held 7 World's Records, 13 California State Records for production. Our herd sires leaders of the breed. LOS ANGELES COUNTY FARM, Livestock Dept., Hondo, Calif., near Downey.

CIGARS

DIRECT FROM FACTORY, 5-inch Panatella $3.50, Havana Beauty, $2.75, Cuban Twister, $2.00 for 50. Cigar Clippings, 75c lb. FRANK MILLER, 1306 West 9th St., Los Angeles, Calif.

MACHINERY, TRACTORS—TRUCKS, ETC.

REBUILT CLETRAC TRACTORS Guaranteed. $450.00 and up. Bargains in Wheel Type Tractors. CLETRAC DISTRIBUTOR, 219 No. Los Angeles St., Los Angeles. MUtual 9034. Branches at Covina, Ventura, Fillmore, San Fernando.

FOR SALE OR RENT—FORDSON TRACTORS and TRACTOR EQUIPMENT, both for industrial, agricultural purposes. FRANK T. HICKEY CO. AUTHORIZED FORDSON TRACTOR DEALER 2328 Santa Fe Ave. Phone DElaware 1152.

WALLIS TRACTORS rebuilt, up to $1000, guaranteed. Used Tractors, $300. 114 No. Los Angeles St., Los Angeles, Calif.

GRAVELY GASOLINE GARDEN CULTIVATOR, Demonstrator, cheap. FORD DEALER, Inglewood. THornwall 7431.

Roscoe Pair Brood Legions of Chicks

By Elizabeth Boswell

Last year Mr. and Mrs. Charles Hedges sold out in Sonoma county and came to Southern California in search of a location where they could brood chicks and carry out their ideas for a modern pullet farm. Seven years in the poultry business in the Sacramento Valley; and nine years in Sonoma County, near Petaluma, had convinced them that there was profit in the poultry business if properly managed, and not only that, but a life in the out-of-doors, which they both enjoy.

In June, 1938, Mr. and Mrs. Hedges purchased an acre at Roscoe in San Fernando Valley. They say they were influenced in their choice of location, first, by the sandy soil of the region; second, by the climate; third, because Roscoe is near good markets, and, fourth because it is in a poultry community, and fifth, the cost of property seemed reasonable.

When Mr. Hedges built his modern brooder house last fall, there was no noise about it except that which was made with hammer and saw. This was just a time when many poultrymen were being hard pressed. Some of the discouraged ones shook their heads when they learned that Mr. and Mrs. Hedges were making preparations to brood 6000 White Leghorn baby chicks, and said, "poor things." But Charles Hedges kept right on hammering away, and when he put in his first order of 4600 chicks with a Van Nuys hatcher, in February, poultrymen, business men and neighbors flocked in to inspect what they agreed was an "up-to-the-minute" brooder house. Now they see the yards fairly teeming with vigorous chickens, and they realize what this quiet little man has accomplished.

Mr. Hedges, a retired clergyman, built his houses and yards and put in all the plumbing himself, although he had never worked at either the carpenter or plumbing trades. Carefulness as to detail and plenty of thought before a nail was driven or a pipe cut are the secret of this accomplishment, he declares.

Mr. Hedges selected a place with few improvements. A well built comfortable stucco house, a double garage and a workshop constituted the group of buildings. The garage was converted into the first unit of the 28x96 foot brooder house, and an addition was built on in front for a garage and feed house. The work shop will be converted into a broiler room, and two other broiler rooms will be built before the next shipment of 6000 baby chicks in May, and this will complete the building program.

The brooder house faces south, the roof extending out from the building 42 inches. The front is boarded three feet from the bottom with four-inch tongue and groove flooring. Above this are frames 3 feet by 6 feet in dimensions, covered with a glass substitute. These windows are hinged at the top and can be opened during hot weather. The gable roof has a ventilator running the entire length. This ventilator is three feet wide and is raised three inches higher than the roof. The sheeting and roofing extend six inches under ventilators on each side, keeping out all rain.

For the floor, crushed rock was spread two inches thick, then covered with two inches of concrete, mixed five to one. The rock base was used as a precaution against moisture, it being Mr. Hedges's opinion that water will not penetrate through rock as readily as through concrete. The first unit, which is to be used for young cockerels, is fitted up the same as the other units, but is separated by a tongue and groove wall instead of the wire partition and wire gates that separate the other units. Each unit or room is 24 feet wide and 28 feet deep.

Everything has been planned for the welfare of both chicks and caretakers. Roosts are built in sections six by six feet in dimensions, hinged to the walls. Roost brooder stoves, two to each room, are hung by chains from the gas pipe above. Circles of tin keep the chicks around the stoves for a few days, these circles being enlarged until no longer needed. As the chicks are trained to roost, the brooder stoves are swung above the roosts and the birds follow the heat. The roosts are so constructed that they are only three inches from the floor at first, are later raised to nine inches and finally to fifteen inches when the chicks learn to fly that high. The roosts are covered with one-inch netting with perches only about one-fourth inch thick. When the chicks sit on these roosts they are in practically the same position as when sitting on the floor, but with a better circulation of air. Because the perches are so thin there are no crooked breast bones, Mr. Hedges declares.

In the floor at the front of each room is a concrete sink 28 inches long and 26 inches wide, covered with one-fourth inch mesh hardware cloth. On top of this are two galvanized pans 18 inches in diameter and three and a half inches deep. In each pan is a float which keeps the water level constant. To keep the chicks from getting into the water a galvanized cone 18 inches high is set in each pan, a notch in the side allowing them to fit over the floats. Over each sink is a faucet which makes the work of cleaning both the rooms and water containers much easier. Each sink has a drain into a small cesspool on the outside. This drinking system is not used until chicks are out on the floor and can fly eight inches above the floor level. While very young the chicks drink from one-gallon crocks and saucers.

Mrs. Hedges is much interested in the chicks and spends much of her time assisting her husband in the feeding and brooding operations. The Hedges have their own system of feeding. They use a mash that is rich in alfalfa leaf meal, and feed no other greens. They do not object to feeding succulent greens if a sufficient supply can be had. Alfalfa leaf meal provides a uniform green feed in any quantity desired and at all seasons of the year, says Mr. Hedges. Then, too, it lightens labor.

The Hedges farm is equipped exclusively for the brooding of chicks and the raising of pullets. Mr. Hedges does not believe in having a little of every thing, since this adds work and multiplies grief. He does not incubate any chicks, but is content to secure them from a hatchery. No matter how promising his pullets may be, he says he will not keep them for laying unless the pullet market becomes flooded and the egg market seems to offer a higher return. In this event his place can, with little expense, be converted into an egg farm.

The first order of chicks arrived February 7, the coldest day of the season. To make sure that they were comfortable and that the temperature was uniform, they were attended day and night. When the pullets and broilers are out of the way, the rooms will be restored to immaculate order and cleanliness for the May order. A fall order will round out the year's work. Mr. Hedges will watch the market closely and will put in a heavy breed of chickens when he thinks it advisable. Although both Mr. and Mrs. Hedges are fond of trees and shrubbery, and have set out a carefully selected family orchard, they will plant no trees in their chicken runs. They want their chickens to have the full benefit of the sun and have constructed their house so that it will serve as shade in the heat of summer.

Mr. Hedges recently became president of the Roscoe Chamber of Commerce, finding time from his arduous duties for civic work.

Want Ads

CONTINUED

COUNTRY PROPERTY

TEN ACRES
CHOICEST NAVEL ORANGE LAND
Deep, rich soil, abundant pressure water for irrigation at lowest cost ($8.75 per acre foot), frost-protected district—no smudging; ideal for navels; prime groves adjoining; scenic surroundings.
$1875 CASH HANDLES
Balance easy terms over period of years; full price, $7500. Phone MR. MORGAN, VAndike 2265. 700 Quinby Building, 650 So. Grand Ave.

FOR SALE—FIVE ACRE RETIREMENT HOME in healthful mountains at PARADISE, Calif. New stucco house, electric stove, lights, modern plumbing. Garage, chicken house, lawn, flowers, young fruit trees. Beautiful view of pine-covered slopes, sweet pure air. Health seekers best appreciate this place. Write for particulars. Price $6500. Mrs. S. E. RAINOUS, Paradise, Butte Co., Calif.

SOUTHERN WILAMETTE VALLEY, unsurpassed scenic beauty, natural resources. Continuous springtime. Plowing, planting every month. Listings gratis. JOHNSTON, Farmer-Realtor, Saginaw, Oregon. Boss exchanges for clear.

FRUIT WANTED

ORANGES, GRAPEFRUIT, TANGERINES, AVOCADOS. Highest cash prices paid for fruit on trees. BEGGS BROS. FRUIT COMPANY, Wholesale Terminal, Los Angeles. Phone TRinity 8876.

FERTILIZER

FERTILIZER, COW AND SHEEP, 100% pure guaranteed. Seven 100-pound sacks, $4.50; eight sacks, $5.00, and also by the yard. CANIDA FERTILIZER CO., Phone OLympia 1214. We deliver.

CARDBOARD MATS

FOR SALE—CARDBOARD PAPER STEREOTYPE MATS—Excellent as tree protectors or for lining sheds and cabins, also for use under orchard heaters to keep leakage of oil from soil. Price $1.00 per hundred. Size 18-22 inches each. Phone or write, Purchasing Dept., The Times, 1st and Broadway. MEtropolitan 0700.

Lectures on Gardening

A course of six lectures on gardening, open to the public, is announced by the Pasadena Garden Club. The lectures will be given at the Shakespeare Club house, in each case opening at 8 p. m. on Monday, April 15, Lockwood de Forest, landscape architect of Santa Barbara, will talk on "Principles of Home Garden Design, and Correct Use of Plant Materials." On Wednesday, April 24, Mr. de Forest will have as his topic, "Home Gardens in Europe and America." On Wednesday, May 1, Mr. de Forest will talk on "Simplicity in the Little Garden." On Wednesday, May 8, Major George Gibbs, landscape architect of Palos Verdes, will take as his topic, "Permanency in Gardening," and will continue the discussion of this general topic on Wednesday, May 15. On Wednesday, May 22, Myron Hunt, Pasadena architect, will discuss "Garden Design From the Architect's Viewpoint." The lectures, according to Mrs. W. M. Trask, manager of the amateur section of the Pasadena Flower Shows, will be planned to benefit owners of both large and small homes, and especially those who are planning a home or a change in their gardens. Course tickets may be secured from Mrs. Fletcher Dobyns, 972 Linda Vista avenue, Pasadena. Any surplus funds after the costs of the course have been paid will be spent upon garden books for the Pasadena Public Library, club officials state.

Redlands:—A cold snap the latter part of March did some damage to the fruit crop of the Banning and Yucaipa sections. Some damage was done to the almond crop and also to the apricot crop. Peaches were not hurt much because they were not in bloom. No damage was done to the apples or to the pears, it is said.

The Southland Garden
and Small Farm Home

By Ross H. Cass

SOME time ago we promised to describe in writing and drawing the actual preparation of the double row system for [illegible] of citrus. This system is [illegible] bed made by drawing furrows about twenty to thirty inches apart and using the ridge between for the planting of two rows. The first step is to measure off the plot to be prepared, setting a stake at three-foot intervals along each end. Next, take a garden line, set it just where the center of the furrow is to be, then, with the hoe, draw the soil sharply away from the line and deposit it each time so that it will not bunch up at the end of the furrow. In this operation, the gardener must walk backward and the cutting edge of the hoe should be toward the line and planted into the soil even with the line each time. When the desired length of furrow is reached the gardener

Two States Seek to Control Date Scale

The date palm scale, "parlatoria," introduced from Arabia in 1890, will be tackled by the States of Arizona and California and the Federal government, according to C. H. Hecke, director of the California Department of Agriculture. The project is under the direction of R. L. Boyden of the United States Department of Agriculture.

This particular scale defies spraye be-

Home and Orchard Magazine
Devoted to the practical agricultural interests of the great Southwest and issued every week with the world's biggest Sunday newspaper.

EDITED BY HAROLD M. FINLEY

Communications from practical farmers, ranchers, stock raisers, poultrymen, gardeners and others engaged either in a large or small way in the vital work of food production are gladly received.

Good clear photographs of interesting farm and garden activities are always welcomed. The Los Angeles Times Farm and Orchard Magazine is the only farm journal in the West printing illustrations in the incomparable rotogravure process.

Economic Balance

IT IS all right to work for increased efficiency on the part of the individual farmer, but "economic balance" should be the goal of the nation, and that balance should include agriculture. So declared Dr. H. E. Erdman of the University of California, in a recent address before the American Farm Economic Association at Chicago.

"If we are to urge the adoption of improved methods, we should consider also the possibility of helping some farmers get into other lines of work and of putting some lands out of the production of farm products," he said. "Economic balance should be our goal, and that balance should include agriculture. This is one aspect of 'farm relief' that seldom is considered.

"With improvement in production has come the problem of the disposition of the increase. Some improvements necessarily result in greater production. Thus the man who fertilizes will get bigger yields, and the man who sells his low-producing cows is quite likely to replace them with good ones. Other improvements lead to reduced costs without directly increasing production, but if they make production more profitable they too will lead to increased supplies.

"So long as improvements are confined to a few people or to a few small communities, the producers get all of the benefits. When supplies are increased sufficiently to lower wholesale prices, the benefits in large part pass on to the consumers. When prices drop, country prices fall relatively even more. Thus if the wholesale price of strawberries were $1.50 and the country price $1, a fall of 16 per cent in the wholesale price would mean a fall of 24 per cent at the country point. Such a decline might be expected from, say, a 20 per cent increase in supplies, even when demand is very elastic, as is the case with strawberries. Demand for such a product as potatoes is less elastic, hence even a smaller increase in supplies will cause such a decline in prices."

Dr. Erdman's address may be taken as an example of the trend of the times in circles where instruction in cultural methods designed to increase production is being supplemented by sound economic advice, as in the very worthy series of statistical bulletins on various crops which our State university is issuing. As the "saturation point" for our products comes nearer and nearer, it is highly necessary that the farmer weigh his every step. If he be an orchardist, he must look years ahead, and without the statistical information which can be supplied and analyzed by such an agency as the university, he is handicapped.

Grades for Peas

Due to the increased importance of green peas as a commercial product, the United States Department of Agriculture has recently issued a set of standard specifications for United States grade requirements. The United States grades are being more widely used and more generally applied as time goes on and their value as a definite indication of quality is recognized by the trade.

Farm News
of the Great Southwest

REDLANDS.—Jay Boone, captain of the San Bernardino county traffic officers, says that the county is tightening the net around its whole citrus fruit district so that little stolen fruit can get through. Mr. Boone points out that motor patrols are guarding the main highways and also the side roads and that in addition patrols make sorties through the citrus district each night to question truck drivers who have loads of oranges. Those who can not show credentials or a bill of sale have considerable trouble.

Bee Men Meet

Riverside.—Beekeepers gathered in Fairmount Park here April 10 for a field meeting under the auspices of the Riverside County Beekeepers Club, recently reorganized. Visiting apiarists were present from San Bernardino, Orange and Los Angeles counties. G. Lohrli, Riverside, spoke on the need of county organizations; Henry Perkins, Los Angeles, gave a talk on "Preparing Colonies After the Orange Flow for Wintering in Dry Seasons;" Frank E. Todd, State apiary inspector, Sacramento, told of general conditions he had noted on recent trips; the address of Roth Hamilton, Los Angeles was about "Preparation of Honey for Export; Cary Hartman, Oakland, discussed the activities of the State Beekeepers Association.

Shipments Increase

Chino.—That horticultural shipments coming into this district are increasing is evident in the March report filed with John P. Coy, San Bernardino county horticultural commissioner, by Calvin C. Delphey, local inspector. Intrastate and interstate shipments for March in need of local inspection totaled 45,206 pieces as against 33,756 for February. Mr. Delphey reported that the greatest increase of the month was in intrastate commerce, with 7276 pieces more passing through his hands than in February. Interstate items increased by 4174. Of the pieces inspected, 111 for intra-State shipments were refused because of diseases. Refusals were made on two peach trees which had crown gall, forty-nine ornamentals with red scale, and sixty walnuts with blight. There were no refusals on interstate shipments.

Good Germination

McFarland.—Twenty per cent of the local cotton acreage had been planted up to April 3, according to A. M. Long, manager of the Globe cotton gin. Practically none of the plants were showing above ground as the weather had been very cool, but Mr. Long says the seed has been germinating well. Most of the seed planted in the district is regular Acala cotton, of the usual type with about 2300 acres of the cluster type, which was developed last year.

Aphis Eaters Released

El Centro.—Approximately 850,000 ladybirds were recently released between Brawley and El Centro and a similiar number will soon be turned loose between Brawley and Westmorland. Later other shipments will be forthcoming until over 4,000,000 will have been released. These "bugs" flourish until very hot weather and breed rapidly so that both they and their children will be ready to feast on aphis.

They're Meat Now

Lemoore.—A carload of cows, discarded from dairy herds on account of low production of butter fat, as shown by tests of the official tester of the Kings County Cow-Testing Association, were recently shipped by the California Farm Bureau Marketing Association to the Los Angeles stockyards as butcher stock.

Dairymen Take Tour

Tulare.—Tulare county dairymen recently joined in an all-day extension service dairy tour, under the leadership of Assistant Farm Adviser M. A. Lindsay. Assembling at the Dairymen's Co-operative Creamery in Tulare, they inspected the creamery, following which visits were made to Pete Stadelman's ranch, west of Tulare; California Dairies, Inc., at Tipton, and the F. S. Borror ranch, southwest of Tipton. Lunch was served at the California Dairies.

Contest Rules Made

Visalia.—Jersey, Holstein, or Guernsey calves, grade or purebred, will be required for the Tulare County 4-H Club's calf project this season. In the gilt and sow projects, any standard pure-breds may be used, it is announced at club headquarters here. There will also be a chick brooding project.

Walnut Growers Elect

Garden Grove.—At the annual meeting recently held by the Garden Grove Walnut Growers' Association, Secretary S. W. Holt reported that 302 tons of walnuts had been handled by the house during the 1928 season, as compared with 770 tons in 1927. The heavier percentage of shriveled and blown nuts last year was due to aphis infestation. The officers and directors of last year were re-elected. They are: P. D. Brady, president; George Cole, vice-president; C. H. Goodwin, Exchange representative; S. W. Holt, secretary; W. W. Dungan, manager; Claire Head, H. E. Garner, C. S. Holt, and P. B. Cleveland, directors.

"It's an Ill Wind"

Earlimart.—Total returns for the 1928 ger of the Mutual Orange Distributors, has just returned from a trip to New York. He says the demand for California oranges is good and that physicians are advising the use of this fruit to fortify the system against influenza. This disease has increased citrus consumption very greatly, he reports.

Eastern Visitors

Santa Ana.—Seven representatives of the California Fruit Growers' Exchange from eastern points were guests of the Orange county exchanges recently, visiting Valencia and lemon groves in this vicinity. The visitors included J. W. Shenk, Buffalo; H. J. Devlin, Baltimore; A. S. McFee, Portland, Maine; T. A. Thomas, Richmond, Virginia; L. A. Struther, Indianapolis; O. L. Sterzing, Sioux City, Iowa; and B. O. Parker, Dallas, Texas.

"Canis" Coming Along

Lindsay.—The planting of about 200 acres to cantaloupes in the district north and east of Lindsay is completed and in most cases the vines have made a fine start. The acreage is about the same as that planted last season. The Mossessian Company which has a packing plant at Zante, between Porterville and Strathmore, will put out several hundred acres to honeyball melons, which proved profitable last season. Cantaloupes from the Lindsay district ripen in June and are all picked and shipped before the middle of July, when the Turlock crop comes on the market. The Lindsay fruit is packed in the field and sent to market by truck. Prices last year averaged $1.65 per crate.

Members Are Loyal

Indio.—The recent annual meeting of the Deglet Noor Date Growers' Association brought forth the information that during the past season 919,803 pounds of fruit were delivered by members to the association warehouse and packing plant here. Due to the loyalty of the members in turning in their entire crops, say officials of the body, the association was able to control the market situation quite satisfactorily and dispose of the output, including all grades.

Heard Noted Speakers

Garden Grove.—Over 100 farm center members attended the Garden Grove Farm Center meeting here recently to hear the national broadcast of the American Farm Bureau Federation. The program originated at Chicago and Washington. The local people heard many agricultural leaders talk, including Sam Thompson, president of the American Farm Bureau Federation; Arthur M. Hyde, new Secretary of Agriculture; Charles L. McNary, chairman of the Senate Committee on Agriculture and Forestry; Chester H. Gray, Washington representative of the American Farm Bureau Federation; Will C. Holly, Ways and Means Committee of House of Representatives; and Mrs. Charles W. Sewall, chairman, American Farm Bureau Federation Home Department.

FRUIT TREE Clearance

THIS ENTIRE WEEK—PLANT NOW

SPECIALS

Tuberous Mexican White Pearl 75c doz. Dahlia Bulbs, all varieties at ½ price

SPRAY PUMPS

All National makes, 25% discount. $6 Pumps, $5.50

LAWN SEED FERTILIZER

Kentucky Blue Grass, lb., 65c. White Clover, lb. 65c Pulverized sheep manure 100 lbs. $1.75

PEACH — Elberta, Crawford, J. H. Hale, Mayflower. APRICOTS — Royal, Blenheim, Tilton. PLUMS — Satsuma, Kelsey, Santa Rosa, Wickson, Damson. ALMONDS—Nonpareil, Ne Plus and I. X. L. PEARS—Bartlett, W. Nelis. APPLES—Bananas, Delicious, Pearmain, Bellflower. FIGS—Kadota, Black Spanish, Mission, Turkey. Cling-stone Peaches, Grape Vines, Berries. 35c EACH 3 for $1

Add 25c Postage or Express Collect

GRAPE VINES, 12 Varieties Choice, Calif. Grapes, Special $1.00

WALNUT TREES, 8 ft., 3-year-old $1.25

Add 25c Postage and Packing

GLADIOLUS BULBS

Halden Blush, Pink; Tiplady, Orange; Virginia, Red; Pink Wonder, Pink; Zang, Rose Pink; J. Cambou, Pink Blotch; Souvenir, Yellow; Herada, Purple; Fash, Pink; Pendleton, Blotch Red; Black Pansy, Deep Red; Special Mixture; Pickford, C. Yellow; Wilblak, Pink; Prince of Wales, Apricot; Tabor, Pink Blotch; Dark Red, Dark Red; Jewel, Rose Ash Color; Evelyn Kirtland, pink blotch; Romance, Orange, salmon; Salmon Beauty, Salmon; Crimson Glow, Crimson Scarlet. 35c DOZ. 3 doz. for $1.00 or $2.50 per 100

Add 10c for Packing and Postage

FREE—Two Los Angeles Giant gladiolus with each order of $10.

HEADQUARTERS FOR SEEDS, PLANTS, GARDEN SUPPLIES

WINSEL-GIBBS SEED CO.

Store 943 S. Main St., Los Angeles. Phone: VAndike 9532. NURSERY, 49th and Main Sts.

Open Saturday Evenings until 9:00 p.m. Free Parking in Rear of Store. Nursery Open Sundays

IRIS

See them blooming in colorful variety in our Pasadena gardens

PEOPLE will tell you that one of the most gorgeous sights in this land of flowers is our Iris Display Gardens. A special invitation is extended to every reader of Farm & Orchard to visit these gardens now while in the height of bloom. You will see many new and unusual varieties of Iris in the greatest profusion.

Ask for our catalog. It is FREE.

SOUTHERN CALIFORNIA IRIS GARDENS

960 New York Avenue, Pasadena, California

25 DIFFERENT SEDUMS, $4.50

Sedums are among our most satisfactory Alpines. They creep over ledges and walls, nestle among rocks as if they'd always grown there, and form gay tapestried effects with their bright colored foliage, of mossy or silvery green, gold, bronze and crimson. At flowering time, the plants are covered with tiny flowers of pink and yellow shades.

We grow and offer 38 varieties of Sedums. Our stock of Rock Plants and Perennials is the largest in the Southwest. Ask for our free catalog.

For $4.50 we will mail, or deliver free in Los Angeles, 25 Sedums, all different.
For $7.50 we will furnish 50 Sedums, in 25 varieties, also prepaid.

BEVERLY HILLS NURSERIES

Wilshire & Santa Monica Blvds. Tel. OXford 6137
Beverly Hills, California

Keep them out of YOUR garden

SPRAY your flowers, vegetables, shrubs and trees with EVER GREEN—it kills Green Worms, Caterpillars, Cucumber Beetles, Plant Lice, Red Spiders, Thrips and other common plant insects.

Absolutely non-poisonous to humans, animals and birds. Will not harm or discolor tender plants or blooms. Endorsed and used by professional growers. Safe and pleasant to use. Most economical. 1 oz. makes 6 gallons of spray against plant lice.

M-G-K EVERGREEN NON-POISONOUS INSECTICIDE

Buy Evergreen from your seed, hardware or drug store, or send 35c for 1 oz. bottle.

McLaughlin Gormley King Co.
1732 S. E. 5th St. Minneapolis, Minn.

Accredited Project Shows Good Growth

A hatchery capacity of almost a million eggs has been added up by the three accredited hatcheries project of Orange-Los Angeles counties, San Diego county, and San Bernardino-Riverside counties, according to Will S. Hatch, inspector for the organization. This means, says Mr. Hatch, that more than 125,000 hens have been individually handled by

gives a more uniform flock and more uniform production of eggs and meat. Meat grade chicks may be hatched from eggs weighing twenty-two ounces to the dozen, produced by breeding stock of less excellent color marking, Mr. Hatch points out, but these also must be from ridgy culled, healthy, sturdy breeding stock that has passed the regular tests for bacillary white diarrhea.

The accredited project is working out very well Mr. Hatch concludes, and is proving satisfactory both to the purchaser and the hatcheryman.

Poultry Field Notes

By C. B. Castle

ONTANA residents are proud of the showings made by poultrymen of their community in the current Chaffey trapnest competition at Ontario. Their neighbors had eight of the first ten pens to date at the end of the sixth month. Five of

Action on Poultry Problems Demanded

A somewhat gloomy outline of poultry industry troubles, together with a plea for some kind of co-ordinate action, was recently addressed by the Poultry Producers of Southern California, Inc. of Los Angeles, to the Farm Bureau, Extension Service, and other official and quasi-official groups.

The co-operative declares that disease is

Poultry Management Factors Summarized

The second annual summary of the poultry management study in Kern county, recently compiled by P. R. Wilcox and M. Friedell, farm management specialists, and J. P. Hertel, assistant farm adviser of Kern county, has some conclusions of interest to poultrymen. The number of eggs laid per hen per year is a factor of first importance in figuring net returns from farm flocks, the summary says, pointing to the fact that seven of the eight flocks yielding the highest returns were among the first ten in egg production. The year 1928 was a better poultry year in Kern county than was 1927, in spite of the fact that the average among flocks under inspection was one egg less per hen, while the mortality was 1 per cent higher. The net profit was 8 cents per bird higher.

"Factors to keep in mind for successful poultry management," says the report, "are overhead costs, mortality, eggs per hen, price of eggs, and percentage of pullets added each year. Our 1928 records show that the overhead varied from 18 cents to 96 cents per hen in the different flocks, the mortality from 5.7 per cent to 21.4, the eggs per hen from 112 to 187, the average price from 19.7 to 36.9 cents per dosen, and the per cent of pullets added, from 13.8 to 78.2.

"That increased production and decreased mortality are two co-ordinated factors is demonstrated by the records of this study."

The charts show also that with a low percentage of pullets leavening the flock, the number of eggs per hen is correspondingly low. This applied not only to White Leghorns, but to Barred Plymouth Rocks and Rhode Island Reds as well.

E. V. Edwards of Holtville has adopted the modern brooder house and heater after an unsuccessful try at cold brooding, which he declares to be unsuited to the winter climate of Imperial Valley.

Modern Brooder Is "Best for Imperial"

HOLTVILLE.—E. V. Edwards, a local poultryman, is of the opinion that, to have a large and successful poultry industry in the Imperial Valley, the idea must be discarded that it is never too cold here for baby chicks to be raised by the cold brooding process. He has abandoned the out-of-doors cold breeding method for winter brooding in suitable houses with modern brooders. Since some poultrymen have pointed to the cost of building, he declares that suitable buildings may be erected at a small cost. Those he now uses successfully, he says, cost him $50 each, not including the brooder. His first winter brooding convinced him of the fallacy of the other method, which made brooding exceedingly hazardous before the month of May, he says.

Mr. Edwards has a flock of 6000 layers, for which he has provided shelters, wide ranges in growing alfalfa, and running water.

Poultry Test Shows Way to Egg Profits

Profit to be made by so managing the flock as to have pullets in production during the period of high winter prices was made the subject of a recent test in Ohio, according to an eastern news source. While conditions in the mid-west are different from those on the Pacific Coast, the results of the test will be of interest to local poultrymen.

A group of farmers was divided for the experiment. Half of them managed their flocks so that 25 per cent of the total yearly production was disposed of in October, November, December and January, when the eggs were highest in price. This practice boosted their year-'round average price to 38.7 cents per dozen, giving them a return of 70 cents for every hour spent on poultry, after allowing for all other costs.

The other half did not get their pullets in condition for egg production in the fall, and sold only 4 per cent of their eggs during the four-months period when the prices were high. They averaged, as a result, only 30.8 cents per dozen for the entire year, and made only 24.5 cents per hour in labor income.

Lindsay.—Picking and packing the Valencia crop for export started in this district the last week of March. This fruit was shipped to Wilmington for export to London. About twelve were sent from here. Picking will not be general in this district until the first of May.

Licked the Desert

(Continued from Page Three)

has the land, but he can't do anything with it. Up north of the Sierra Madre mountains along the edge of the Mojave Desert are hundreds of abandoned homes that tell the story of those who have been licked by the desert. This is the other side of the picture, so often painted, of man's triumph over the desert. Nor is this any reflection on the achievements of the desert conquerors—goodly areas of that same Mojave waste have been subjugated and are contributing in a worth-while way to the agricultural wealth of the Southland.

COURAGE HIS CAPITAL

To Baldy Mesa, just back of Mt. Baldy, came, in 1922, J. Earl Thomasson, bent on licking his share of the desert. The Mesa, stretching westward from Cajon Pass, slopes almost imperceptibly down from the foothills at Baldy's base to the floor of the Mojave basin. It is a beautiful-lying, beautiful-looking region and it has lured many a homeseeker whose sole visible impress on the landscape of today is an abandoned house. The only thing the Mesa lacks for real and permanent development is water, and only two or three who have come there have had the capital to develop it. Some of the settlers have contrived to hang on at dry farming; more have given up and gone to the city or tried farming elsewhere. Dry farming in this area, incidently, is about the dryest there is. Even the drinking water, let alone any for fowls or stock, is collected as rainwater, or melted from snow shoveled into cisterns. That sightly brush and Joshua-covered highland bench may one day be watered in parts by great wells (if capital gets interested) and it certainly will one day be popular for week-end homes of city folk who want to breathe the clean dry air of a desert plateau, but it is a hard game the homesteaders have had to buck there.

The hero of this story (and all will agree he is a hero) was not of the capitalist type who sinks wells to see how far down the water is. His capital when he arrived on the scene consisted of twenty some cents—he doesn't remember the exact amount. That is close enough. He had to borrow $2 to pay for his registration fee with Uncle Sam's land office—that he is sure of.

Earl Thomasson hadn't come to the Mesa to dry farm in the accepted meaning of that term. He'd seen enough of that kind of pioneering. He had a dry land "crop," it is true, that he wanted to have a whirl at in that realm of brush, but is wasn't a crop that actually would be called upon to stay put and grow in some one spot without water. Rather, it was one that would shift for itself, getting the last bit of sustenance out of a given place and then moving on to another more promising. To end the suspense, he had a theory, a hunch, that Angora goats, mohair on the hoof, would thrive on the brush and other native vegetation of the place. Here was a crop, he figured, that would get by in dry years and even in dry cycles of years as well as in wet. Capital he didn't have, but the land didn't need plowing for goats. Clinching argument of all, he had the goats!

HE WASN'T PARTICULAR

He wasn't even particular about the land he got. It was nothing in his young life that it should be level enough for tilling. He preferred that it should be hilly—the best brush grew in the hills, and exercise would do the goats good. Because he wasn't finicky, he was able to file his entry in a hurry and without competition. Uncle Sam's man was very willing to let him have a 320 right up against the foothills and not far west of Cajon Pass.

He had taken an interest in the goat game only after having had a fling at other kinds of farming. Born in the little Quaker farming community that had produced Herbert Hoover, he had never known any other occupation. Like most Iowans, including so many Iowa Quakers, he had had his eye on California and not long after the war he had come to Earlimart in the San Joaquin Valley to engage in dairying. He had met a goat man there and had not been content until he had a herd of his own in brush lands about forty miles north of Bakersfield. A visit to the place of a friend in Victor Valley not far from Baldy Mesa had afforded him an opportunity to see the brush-covered hills on which he was afterward to tempt fate.

There is no use recounting the hard luck that reduced his fortunes to the vanishing point they had reached when he entered on his Baldy Mesa homestead—he had it, and how! He drove thirty goats down through Tehachapi, Mohave and Barstow, trudging along behind them with only a dog for help. Two weeks after he started out he had them in a makeshift corral at his Victor Valley friend's house. The place was right on the Mojave River and the animals had fat picking for awhile. The next several weeks he spent working at anything he could find to do to earn board for himself and the goats while he looked over the hill country to find himself a suitable goat range. It was in February of 1922 that he made his filing and moved onto his land. He proved up on that and then bought 160 adjoining from a man who had had enough of homesteading and wanted out. Now he is proving up on 320 more, under the Grazing Law Act.

He lived in a tin house at first. Over in the Pass a freight train jumped a rail and piled up at the bottom of a ravine. He got enough heavy tin and sheet iron from a ruined refrigerator car to build a shelter and later, when he had constructed a more comfortable house of lumber, he used the

"tender" [illegible] Dodson [illegible] to build a corral for [illegible].

AND HE HUSTLED

Mr. Thomasson is above everything else a hustler. He says, and his neighbors some miles away on the Mesa agree, that he would have had to join the trek to the city otherwise. Without help, he cleared three valleys, amounting to about fifty acres, on his homestead, keeping himself in beans and bacon by marketing the wood in Victorville. He has a gas engine-driven saw outfit now, but he cut up that first oak brush by hand. In that first month he had to dig and line a cistern and pack precious snow into it to supplement the rainwater he managed to capture. That was for himself and the goats, later. He didn't get enough water at that to feel safe, so he hauled water for miles from one of those places on the Mesa on which a well had been developed.

Hauling of water to the Mesa homesteaders came to be a side line with him, along with the sale of wood. He acquired a large tank and a second hand truck. He would buy water by the barrel at the well and deliver it to people over the Mesa. He continues to add to his income in that way and folk who buy from him to add to their snow water supply tell that they are often awakened late at night hearing water pouring from his tank into their cisterns. He needs the daylight for his goats and his wood cutting. He gets from $18 to $20 a cord for his wood, but often has to haul it thirty miles to San Bernardino to market it.

His herd of thirty goats increased to 150 before he made up his mind to stick strictly to pure-breds. Between culling and the depredations of beasts of prey, the number soon went down to a third that many. He has had trouble with predatory animals ever since he turned his goats on the range. Two years ago, when he thought he had fenced out all ordinary killers like coyotes a mountain lion leaped over the barrier and slew twenty-five of his charges. M. D. Hurley, representing the predatory animal services of Federal and State governments, lives and works on the Mesa and took up the cudgels for the hill man. That mountain lion was plugged in the head while in the act of pouncing on a calf at another place, but another appeared two years ago and made away with twenty more of the young goats. The fencing is going on and will continue until the entire 800 acres now in Mr. Thomasson's possession have been made safer for goathood. It will be up to the hunters to get the lions—the hill rancher thinks he can take care of the rest, what with the use of traps and the help of Mr. Hurley.

HE'S LOOKING AHEAD

The herd on the place now numbers seventy-six Angoras, all pure-breds. There are two bucks of good breeding. Three Toggenburg goats run with the others and provide milk for their master, with some to spare for families on the Mesa. Mr. Thomasson is a bachelor—says he wouldn't ask a woman to share the hardships he has gone through. Once the fencing is complete, the corral enlarged and improved, and a barn built, the hill man expects to build up his herd steadily until he has five hundred Angoras at all times on his range. The place would carry more in many years, he says, but he wants to be always on the safe side and he believes his range will take care of the number he plans in the dryest of years.

The shearing, or rather clipping, of the herd takes place in February, and Mr. Thomasson says he has been getting as high as six or seven pounds to the animal. When the barn is built he will be able to shelter the animals and shear them earlier before they lose so much hair by shedding and by tearing in the brush. Prices received last year for the clip were 47 and 57 cents, the latter figure for the fleece from kids. Wethers are sold for meat when yearlings, their pelts bringing from $1 to $1.50. They bring more when tanned. A landscape architect of Pasadena buys all the manure from corral and yards.

The goats go in the corral in April and May when kidding, and Mr. Thomasson has learned from experience to avoid too early breeding. Real winter comes to the hill country in which he lives and he times his operations accordingly.

The courageous hill rancher believes there is a place for the Angora goat in Southern California's agricultural scheme and that fine mohair should be one of the section's products. Thousands of acres of brush-covered hillside that can not be irrigated and which are regarded as so much waste land, he thinks, would support these goats. Perhaps this hustler of the highlands by his persistent toil under difficulties and handicaps that would have floored the average man, has shown the way to another paying industry that will reclaim many more acres of this Southland from the state in which the pioneers of yesterday found about all of it.

Lompoc Woman Gets Results From Hens

LOMPOC.—Poultry methods practised by Mrs. Charles Davis of the Santa Rita district near here have attracted the attention of experts at Santa Maria and Atascadero. According to D. T. Ratchelder, superintendent of the Rosemary Farm at Santa Maria, Mrs. Davis is getting fine results with her 600 laying hens, using university type poultry houses and feeding 75 per cent barley, fish meal for protein, limestone for minerals, and green feeds for vitamin elements.

Scientific feeding and housing of chicks was learned by Mrs Davis through a short course at the University Farm, Davis. The enterprise was started a year ago February with the purchase of 1000 baby chicks. One thousand more were bought last March. All the eggs are sold in Lompoc.

The plant will soon be doubled, since 2000 baby chicks have been ordered, and two additional poultry houses will be built. Cost accounting has been carried out carefully by Mrs. Davis.

A Secret Process

Ontario.—A process to pack grapes and store them is reported locally to be regarded as a success and perhaps a solution of one of the vineyardists' troubles. The process itself is a secret, but involves packing and sealing the grapes and keeping them in cold storage for several years. They are said to emerge after three years as good as they were when picked.

HOW MANY CHICK RAISERS CAN ANSWER THIS QUESTION?

Is it possible to absolutely control coccidiosis without forcing the chick's growth?

The answer is: "YES. By feeding PEEBLES 32% LACTO-MILK MASH."

1 . . . It controls the disease thoroughly and with the least amount of loss.

2 . . . It does not over-stimulate nor cause forced growth.

3 . . . It gives the chicks an even, healthy growth, and cuts down the number of "runts."

4 . . . It can be fed before, during and after the coccidiosis period, without harming the chicks in the least.

Your Feed Dealer can Supply it.

Ask him for information, or send to us for interesting booklet on this new, adjusted milk-mash.

Golden Eagle Milling Co.

(Distributors)

Petaluma, - - - California

Farm and Orchard Magazine
Devoted to the material agricultural interests of the great Southwest and issued every week with the world's largest Sunday newspaper.

EDITED BY HAROLD M. FINLEY

Communications from practical farmers, ranchers, stock raisers, poultrymen, gardeners and others are invited. Address Farm News of the Great Southwest, Los Angeles Times.

More profitable they too will lead to increased supplies.

"So long as improvements are confined to a few people or to a few small communities, the producers get all of the benefit. When supplies are increased sufficiently to lower wholesale prices, the benefits in large part pass on to the consumers. When prices drop, country prices fall relatively more than city prices, and the benefits are spread over a wider area.

"Improvements in transportation, refrigeration, packing, warehousing, marketing and other services have been responsible for the widening of the spread between the farmer's price and the consumer's price. Many of these improvements have been made in the interest of the farmer, but they have also been made in the interest of the consumer. Without them the consumer would have to pay more for his food than he does now, and the farmer would receive less than he does now."

Baltimore.—Total returns for the 1928 year of the National Orange Distributors, has just returned from a trip to New York. He says the demand for California oranges is good and that physicians are advising the "lb. an day."

Directors: G. H. Goodwin, Exchange representative; Claire Head, H. E. Carter, C. S. Holt, and P. R. Cleveland, directors.

The Southland Garden
and Small Farm Home

By Rose H. Cast

SOME time ago we promised to describe in writing and drawing the actual preparation of the double row system for the planting of vegetables. This system, as most experienced Southern California gardeners know, is used almost universally in the planting of root and leaf vegetables.

After all, the double row is only a raised bed made by drawing furrows about twenty to thirty inches apart and using the ridge between for the planting of two rows. The first step is to measure off the plot to be prepared, setting a stake at three-foot intervals along each end. Next, take a garden line, set it just where the center of the furrow is to be, then, with the hoe, draw the soil sharply away from the line and deposit it each time so that it will not bunch up at the end of the furrow. In this operation, the gardener must walk backward and the cutting edge of the hoe should be toward the line and planted into the soil even with the line each time. When the desired length of furrow is reached the gardener should turn around and work back in the same way on the other side of the line. The result will be a straight and even furrow.

The next step is to move the line over for the next furrow and repeat all operations described above to make another furrow. When this is done, the first ridge is made and each subsequent furrow will make another.

Before planting the ridges should be smoothed down with a rake and the seed rows planted, one on each shoulder of this ridge.

SUMMER GREENS

As spinach does not do particularly well in the summer months, those who like their iron in vegetables generally grow some substitute. Down in the South where they have the same problems that we do as far as greens are concerned, home gardeners use collards, mustard greens, turnip greens and okra. These vegetables are also valued for the nitrogenous substances which they contain.

Recently, there has been considerable research conducted at the Georgia Experiment Station in the use of the sweet potato vine for human food. This station recently announced that the iron content of sweet potato vines is much higher than that of the old standby, spinach. Miss Leah Ascham, of the Department of Home Economics of the Georgia institution, says that the tips of the sweet potato vines can be prepared in very appetizing ways. One of the combinations that she gives is as follows:

One-half can of tomatoes (strained,) two eggs, one cupful finely chopped, cooked potato vine tips, one onion, one small green pepper, one cupful medium white sauce.

Mix, put into casserole, cover with buttered crumbs and bake one-half hour in a moderate oven.

Those who like something new might try this recipe.

MUSHROOMS AGAIN

Some time ago we replied to several inquiries regarding the culture of mushrooms. At the same time we wrote to Walter Patterson of Lennox, who has been a successful grower for many years. In his letter Mr. Patterson makes the following comment on his experiences in mushroom growing in Southern California:

"There are many factors in favor of the grower of mushrooms in the East that are hard to control here. The straw used for bedding is mostly rye and less apt to rot and break up than our wheat or barley straw. Another factor, and perhaps the most important one, is the absolute necessity of experience in successful commercial production of this product. The mushroom is one crop that is seldom produced successfully by the so-called amateur grower. He may secure one or two crops, but with the third he is liable to fail and generally with it goes the profits of his first two crops.

"From my experience, which extends over a long period of years, I would say that one might as well attempt to grow orchids and hope to succeed with them without a knowledge of their requirements as to hope to succeed with mushrooms."

An interesting sidelight that was brought out in Mr. Patterson's letter was the fact that while he has produced over 4000 pounds in the last couple of months, he is contemplating raising an oil derrick now as he is in the middle of the Lawndale field. He states that he expects to retire very soon from the mushroom business.

VARIETY IN VEGETABLES

The Federal-State Market News Service is now recording the truck receipts of fruits and vegetables in Los Angeles and the monthly summary of these receipts emphasizes the diversity of production in local market gardens.

The monthly unload report for February records twenty-seven different kinds of vegetables as being received on the local market. This is especially interesting when one considers the period in question. The of her Southland sister if she knew the wide eastern housewife would no doubt be jealous variety of fresh vegetables that are available here all during the winter months.

There are more or less "unknown" vegetables brought in here. Among them are dikon and napa, which are Japanese vegetables. The list also includes vegetables which are not generally considered as available in winter such as cucumbers, eggplant, peppers, tomatoes and summer squash.

Incidentally, this record shows that Los Angeles received 3345 carloads of produce during the month, which establishes the city as one of the largest consuming centers of fruits and vegetables in the nation.

More Vegetables

Santa Maria.—The vegetable acreage in Santa Maria Valley this year will greatly exceed that of 1928, acording to a recent survey made by W. B. McNutt, horticultural inspector for this district. The principal crop is carrots, occupying 4470 acres, with cauliflower second on 4172 acres. Lettuce, cabbage, celery, peas and other crops are being planted for spring and summer harvest.

The First "Cant"

Westmorland.—The first cantaloupe of the Imperial Valley season was grown by the children of the third and fourth grades of the Westmorland school. It was picked March 21 and though of small size, was fully matured. It was exhibited to visitors from the Los Angeles Chamber of Commerce and later sent to President Hoover.

Two States Seek to Control Date Scale

The date palm scale, "pariatoria," introduced from Arabia in 1890, will be fought by the States of Arizona and California and the Federal government, according to O. H. Hecke, director of the California Department of Agriculture. The project is under the direction of B. L. Boyden of the United States Department of Agriculture.

This particular scale defies sprays because it gets deep into the bases of the palm leaves where it develops and sucks the juice of the trees. Under the plan, the heavily infested trees are being destroyed, and the tops of others partly infested are being burned off with gasoline torches. The growers, it is stated, are co-operating to the fullest extent and it is believed that by the end of the first season considerable progress toward complete eradication of the pest will have been made.

The date industry, begun in Southern California nearly forty years ago, promises to develop into a crop project of considerable magnitude. Last year Coachella Valley shipped its first full car of dates to eastern markets and this shipment was valued at $15,000.

Uncle Ab says to look on the bright side; even a detour sign is an indication of progress.

Gladioli

"VIRGINIA"

Extra fancy large bulbs of this favorite giant red gladiolus should average several spikes to each bulb. While they last, dozen **35c**

3 doz. $1; $3 per 100.

No. 2 size "VIRGINIA" bulbs, 50 for $1.00.

"LOS ANGELES"

Extra large fancy bulbs of the famous "cut-and-come-again" Glad, the color of the Los Angeles rose. Several spikes to each bulb. Special per dozen **75c**

3 dozen $2.00; $5 per 100.

LOS ANGELES bulblets per pint $3.00; qt., $5.

20 VARIETIES, NO TWO ALIKE GLADS OF ALL COLORS **$1**

DE LUXE COLLECTION

10 each of ten beautiful varieties, the 100 bulbs for..... **$2**

DAHLIA COLLECTIONS

Do not hesitate in sending your order for my collections as I assure you the value is double the catalogued price asked for the same varieties. But, of course, always my choice of varieties. Send $1.00, $2.00, $3.00, $5.00, $10.00 and be surprised.

LAWN SEED

Finest heavy weight re-cleaned BLUE GRASS or imported WHITE CLOVER. Per pound **59c**

KALOX

3 in 1—Plant food, pest control, soil conditioner. 1 lb. **25c**

Add 10c for Postage and Packing

BOB ANDERSON 317 South Broadway

Downstairs Grand Central Mkt., Los Angeles.

Miss Gladiolus Los Angeles
BROADCASTING

I was named for the City of the Angels, where I was born and where they love me so much. My petals are a beautiful grenadine, or orange-tinted pink. They call me THE CUT-AND-COME-AGAIN GLAD, because I send up new spikes after the old are cut. I am the nearest EVERBLOOMING but not quite, as that is not possible. I often give over 100 blooms from one bulb.

My Daddy says I may come and bloom in your garden next summer. I want to. May I? Just send my Daddy $1.00 for 12 big "me's," or you can have 25 medium size or 50 smaller "me's" for $1.00. Even the little "me's" promise to bloom if you treat us nice. I'll hop on the next train. Meet me at the P. O. I'll be wearing a postage stamp.

VERY SPECIAL—If you come after me my Daddy will give three extra. I'd like to ride with you. I prefer a strip down Ford but a Rolls-Royce will do.

To make sure of the correct social atmosphere in my garden surroundings you may have the following at 50c doz.: Mrs. Pendleton, Mrs. Doctor Norton, Alice Tiplady, Anna Eberius, E. J. Shaylor, Virginia, or for $1.00 your choice of the following: 12 Mrs. Leon Douglas, 8 Fay Lamphier, one Orchid, 100 small mixed or 25 large mixed, or 12 var. named IRIS, pink, yellow and lavender colors.

Catalog—"New creations in Gladioli, Iris, Amaryllis and Other Bulbs," contains a whimsical little love story of the Glads. CECIL H. HOUDYSHELL, Dept. T, 1412 Third St., La Verne, California.

NICO GARDEN DUST
Kills Pests!

The old problem of keeping pests and disease off your garden is no problem any more. This improved insecticide and fungicide does the whole job quickly, without fuss or muss. NICO GARDEN DUST takes the place of four different sprays. Nothing to mix. Apply with a handy duster. 1 and 3-lb. packages. All leading seed houses sell it. Try NICO GARDEN DUST.

Write for free descriptive folder

NICO DUST MFG. CO.,
2414 E. 57th St., Los Angeles

USE INSTEAD of SPRAY

BEDDING PLANTS
25c and 35c per dozen; $1.75 per 100

Plant now and enjoy an abundance of beautiful flowers for months to come.

We are justly proud of the high quality of annuals and perennials (bedding plants) which we are offering this year. These sturdy plants have been carefully grown from the finest seeds it is possible to obtain in the United States and Europe.

Partial list of 25 varieties to choose from

Asters, zinnias (giant dahlia flowered), cosmos, carnations, sweet William, delphinium, salpiglossis, etc.

Flowering Plants *in pots*

PETUNIAS, finest varieties in all colors. $1.25 to $1.50 per dozen.

COLEUS with foliage of the most gorgeous color combinations imaginable. $1.00 to $1.50 per doz.

8 Dahlias $1.00

All named varieties. Each tuber carefully wrapped and properly labeled.

8 Beautiful Pompom Dahlias, $2. Very fine for cutting. No disbudding necessary.

Add 10c for postage if ordering by mail.

Complete stock of Ornamental Shrubs at reasonable prices

You are invited to come and inspect our six acres of thrifty stock at your leisure. You are under no obligation to purchase.

H. L. BAAKE & SON NURSERY

2616 SO. SAWTELLE BLVD.

P. O. Box 271. Phone: Santa Monica 32668

Open Sundays, 9 A.M. to 5 P.M.

From Los Angeles drive out Pico Blvd. to Sawtelle Blvd. and turn left 2 blocks.

4 Prize-Winning Dahlias $5.45

A&M Dahlias are grown specially to produce strong plants and perfect blooms. Ask for cultural directions bulletin No. 10.

Flaming Meteor—Flame scarlet and orange buff. Center petals pointed in sunburst effect. Each $1.50.

Runa—A beautiful large lavender, long stiff stems and very prolific. Each $3.00.

Jersey's Beauty—One of the most perfect dahlias in existence. Large, perfect blooms of rich pink with exceptionally stiff stems. Each $1.00.

Nopal—A large fluffy Nopal red which holds its color and does not sunfade. Each $1.00.

By mail $5.75

A&M MIXED GLADIOLI

A splendid mixture of these favorite flowers. Planted now they will give you an abundance of bloom this summer. Special—100 for $1.95; 50 for $1.00 **27c Dozen**

Mail orders add 15c per order for packing and postage

SPRAY WITH EVER GREEN

The non-poisonous spray, to rid your garden of the common insect pests
½ oz. 35c; 6 oz. $1.00; 16 oz. $2.00; postage extra

Radio Garden Talks by our Mr. Fred C. McNabb, Station KHJ every Wednesday at 4 p. m.

PHONE TUCKER 4157 OPEN SATURDAY EVENINGS

Aggeler & Musser Seed Co.

750 South Spring, near Eighth

ANCHOR BRAND SUBLIMED VELVET FLOWERS of SULPHUR
is "The Sulphur That Fumes"

The standard for half a century for dry dusting and fruit curing.

ELECTRIC BRAND, the most superadhesive 100% Pure dusting sulphur for red spider control. Recommended especially for Citrus dusting and vegetable dusting where red spider is prevalent.

For reclaiming Alkali Land—Use Diamond "S" Brand. For Lime Sulphur Solution—Use El-S Brand Sconzy Sublimed. For Increasing Crops—Use Tore Brand Agricultural Sulphur.

See your dealer for prices and write for booklets on any use of Sulphur

SAN FRANCISCO SULPHUR COMPANY

624-638 California St. San Francisco, California

Accredited Project Shows Good Growth

A hatchery capacity of almost a million eggs has been signed up by the three affiliated accredited hatcheries projects of Orange-Los Angeles counties, San Diego county, and San Bernardino-Riverside counties, according to Will S. Hatch, inspector for the organization. This means, says Mr. Hatch, that more than 125,000 hens have been individually handled by specially qualified inspectors and declared by them to be in good physical condition, free from deformities and disqualifications, in vigorous health, and worthy to be placed in the breeding pens of the Southland for the purpose of producing healthy, vigorous offspring that will live and thrive.

It also means, he declares, that 10,000 male birds have been individually handled and banded with a special Accredited Hatcheries leg band as a token of their superior qualities of vigor, stamina, breeding in the way of dam's record of 200 or more eggs in her pullet year, health and sturdiness, and their fitness for heading pens of hens used solely for the purpose of producing quality baby chicks. It also means that, in addition, all heavy breeds, such as the Barred Plymouth Rocks, Rhode Island Reds, and Buff Orpingtons, must have been subject to at least two agglutination tests for bacillary white diarrhea, except where the first test has shown a reaction of less than 3 per cent.

It means that after the flocks have been handled and mated as described above, rigid periodic inspection of hatcheries and the ranches supplying the hatching eggs must follow, with special emphasis on sanitation, disease, condition of breeding stock, size and color of eggs, and the conditions under which they are handled. Hatcheries are barred from setting any eggs for the single, double, and triple "A" grades of chicks that weigh less than one and eleven-twelfths of an ounce or are not of good shell texture, proper color and condition. This is designed to give the purchaser a more uniform grade of chick, which, in turn, gives a more uniform flock and more uniform production of eggs and meat. Mixed grade chicks may be hatched from eggs weighing twenty-two ounces to the dozen, produced by breeding stock of less excellent color markings, Mr. Hatch points out, but these also must be from rigidly culled, healthy, sturdy breeding stock that has passed the regular tests for bacillary white diarrhea.

The accredited project is working out very well, Mr. Hatch concludes, and is proving satisfactory both to the purchaser and the hatcheryman.

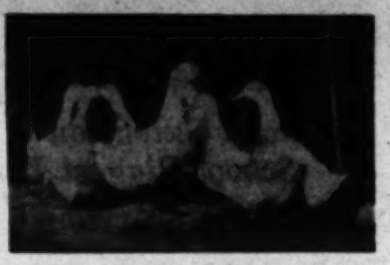

Ducks, as well as hens, geese and rabbits, help to swell the family "pin money" fund at the home of Mrs. J. H. White, 1035 West 92nd street, Los Angeles.

Poultry Supplement Family's Exchequer

The home of Mrs. J. H. White of 1035 W. 92nd street, Los Angeles, may be pointed out as an example of how a small piece of city ground can be used to supplement the family income, and at the same time afford outdoor exercise to its owner. Five years ago the family acquired half an acre, and proceeded to make it useful. While Mrs. White has not a large amount of stock, she finds that with a choice grade of hens, ducks and rabbits, supplemented by a few geese, a little money can be made. She raises Rhode Island Reds from choice, because she believes that they fall little below Leghorns in number of eggs laid, and when it comes to meat, every point is in favor of the Reds. She has at this time about 100 fine hens. Mrs. White has one hen, a pet named "Gertrude," which she has had from the beginning of her enterprise, and which is still laying steadily, she says.

The ducks on the White place are at present reduced to the breeding flock from which birds for the fall and holiday trade will be raised. Mrs. White finds a ready market for her young ducks, she declares.

About fifty rabbits of the White Flemish variety add also to the White exchequer. There is also a good market for the fryers, and Mrs. White says the variety she has chosen is a prolific producer of heavy meat. Two geese are included in the poultry yard, from which it is planned to raise a flock for the holiday trade.

Hay Men Meet

Riverside.—The annual session of the Riverside Alfalfa Growers Association was held March 19, with 200 members and guests attending. H. W. Hammond, president, and R. C. Hoyt, manager, were in charge of the program. Speakers included J. L. Wiemer, United States Department of Agriculture; A. E. Bottel, horticultural commissioner of Riverside county; M. M. Winslow, Riverside county farm adviser; W. F. Eldridge, president Riverside county farm bureau; and J. C. Loomis of Hemet.

Poultry Field Notes

By C. B. Castle

FONTANA residents are proud of the showings made by poultrymen of their community in the current Chaffey trapnest competion at Ontario. Their neighbors had eight of the first ten pens to date at the end of the sixth month, five of the twelve pens for the month, and seven of the first twelve hens for the month. Fontana owners of contest pens are: J. F. Konold, Hauser's Fontana Hatchery, Ethel Cisco Pierson, R. E. Berridge, N. Nannassey, J. E. Baillie, Charles Williams, Paul Endicott, J. W. Nay, E. A. Lillie, Slade and Smith, A. E. Clauson, and the Fontana Farms Company.

M. W. Buster of Fontana was the speaker of the evening the last meeting of the Poultry Service Club, held in Los Angeles. Mr. Buster's topic was "Pullet Management." A. M. Stodel of Los Angeles presided at the meeting.

E. M. Sumner's Australorps from Santa Cruz were leading the Santa Cruz egg-laying contest at the end of March with 1046 eggs, and another pen of the black fowl from the Antipodes, entered by Collins Australorp Farm, Santa Cruz, was standing second, with 1034. An Australorp from the Collins pen and a Rhode Island Red entered by W. W. Hotchkiss, Santa Cruz, were tied for high hen to date, with 134 eggs apiece. Four Australorps, three Reds, and four White Leghorns were on the "ten high hens to date" list, which, due to ties, actually mentioned eleven hens. Mrs. H. Hemple's Santa Cruz pen of White Leghorns was high for the month, with 236 eggs. Three hens tied for first for the month, a Collins Australorp, a Black Minorca entered by W. F. Colt, Santa Cruz, and a Naked Neck, property of J. C. Colyar, Santa Cruz. Each laid thirty eggs.

Coccidiosis is an important topic among poultrymen, and was made the subject of a talk delivered at the recent Riverside meeting of the Seven Southern Counties Farm Bureau poultry department, by A. P. Herrington of Ontario.

Three Hobbies Take This Family's Time

Three hobbies, not unprofitable, occupy the spare time of Ernest M. Wilson, art teacher of the Los Angeles high schools, his wife and family, at their one-acre home, 9811 South Normandie avenue, Los Angeles. The hobbies are English Wooler rabbits, Australorp chickens, and Great Dane dogs.

Mr. Wilson is the rabbit specialist of the family, and cares for sixty of the little animals. His experience with the woolly rabbits during the past year leads him to believe, he declares, that worth-while returns can be obtained, since the British market takes the wool at a good high figure. The first object at the Wilson place is the wool, the sale of breeders having also an important part in the plan. Much care is

English Angora wooler rabbit raised for wool production at the Ernest M. Wilson place, 9811 South Normandie avenue, Los Angeles.

exercised in breeding. No doe should have more than six rabbits to raise, says this rabbit man, and so small litters are equalized by adding individuals from litters which go over the maximum.

Mrs. Wilson spends her spare time in ent in the organization of an assiciation of breeders of the wool rabbits, designed along the lines of a marketing group which he reports has been in successful operation in the State of Washington.

Mrs. Wilson spends her spare time in caring for the Australorp biddies, which she says make an ideal dual-purpose fowl, being good layers and good producers of meat.

The entire family is interested in the care of the big Dane dogs. Both dogs and rabbits have been exhibited at Southland shows with gratifying results, the family declares.

Jersey Cow Wins

Santa Maria.—A pure-bred Jersey cow owned by the Knudsen Creamery Company here was high cow for 1928 in the Santa Barbara County Cow-Testing Association. She made 651 pounds of butter fat in the year. At the annual meeting of the association held in February, D. T. Batchelder, manager of Rosemary Farm, was elected president for 1929.

Action on Poultry Problems Demanded

A somewhat gloomy outline of poultry industry troubles, together with a plea for some kind of co-ordinate action, was recently addressed by the Poultry Producers of Southern California, Inc. of Los Angeles, to the Farm Bureau, Extension Service, and other official and quasi-official groups.

The co-operative declares that disease is taking an increasingly heavy toll from laying flocks, that the average lay per hen "tends to decline," that the percentage of top grade eggs, as shown by the company's records, is decreasing, that the loss from unsalable eggs is growing proportionately larger, that hatcheries, despairing of securing a suitable supply of hatching eggs locally, are shipping thousands of cases into the State from other States, that methods for proper care and feeding of poultry are in a chaotic condition, "because of premature and impractical propaganda on the part of those to whom our poultry producers have been looking for relief," that poultrymen are without any real facts concerning a standardized feeding method for poultry under commercial conditions, that as a result of diversity of opinion, on the part of individual producers, there has been an increase in the manufacturer's cost of giving service, and in most cases a less efficient product as far as the individual mix is concerned.

Citing all the above, the Poultry Producers recommend to local and State officials that immediate steps be taken to bring about a conference of State and county extension service and farm bureau officials to discuss these problems, and if possible to decide upon some course of action that will help to "remedy the situation and stabilize the industry."

One more step toward the formation of a California Poultry Council was taken at the recent Seven Southern Counties meeting at Riverside, when the committee of investigation reported favorably, and suggested that poultrymen co-operatives, and independent poultry concerns be approached on the subject. Earl Maharg, secretary of the Los Angeles County Farm Bureau, and Norman Blaney, secretary of the Orange County Farm Bureau, were appointed to write letters to people who might be interested in the council project, and the chairmen of the county farm bureau poultry departments which make up the Seven Counties group were also named as a committee to work for the formation of a council. Hiram Whitehead of Riverside, president of the Pacific States Butter, Eggs and Cheese Association, made a talk in favor of the council plan. There were many reasons for its existence, he said, but only one would be enough—that it would handle legislative matters for the poultry interests.

BABY CHICKS that Insure Bigger Profits

Follow the lead of the most successful poultrymen of the Southwest. Buy Holly Hatchery (S. C.) White Leghorn Chicks to insure bigger profits.

19 years' breeding for large eggs and highest possible egg production. Largest, finest hatchery in Southern California. 225,000 egg capacity.

Chicks available every Wednesday and Thursday. Order now. Tear out this ad and attach to your order.

Holly Hatchery

Box K3-2 Van Nuys, California (In Los Angeles)

P-Ks—The Best Buy in Baby Chicks

because they will—LIVE AND GROW

They live and grow because they are correctly hatched from large vigorous stock and are very carefully graded before delivery. That's why our customers are able to report a chick mortality of 2% or less. We invite you to visit our hatchery and ranch and see the vigorous stock from which P-K chicks are hatched. See the pullets which will be next year's breeders and the laying records they are making.

P-K White Leghorns P-K R. I. Reds

We will soon have pullets for sale from P-K stock

Mammoth Bronze Turkey Poults from desert bred birds—as good as P-K chicks

PIKE-KRENZ HATCHERY

1801 Baldwin Ave., Arcadia Calif. Phone Arcadia 597.

SEE US FOR HUSKY BABY CHICKS

W. Leghorns, R. I. Reds, Barred Rocks and Buff Orpingtons. 1 Day to 2 Weeks Old—on hand all the time from our electric storage brooders. When you want "quality" chicks, see or write—

KING'S HATCHERY

Chandler and Pacoima Blvds. North Hollywood (Lankershim), Calif.

P.O. Box 278 Phone: N. Hollywood 1188

HATCHERY CAPACITY, 162,000 EGGS

AUSTROLORP BABY CHICKS

We are the only Hatchery able to supply such pure blooded Aristocrats. Our breeding pens produced from World Famous strains. Every hen trap nested.

Strong Barred Chicks—35c, 50c and 75c Each

We are also Official Hatchers of Remsburgs Famous Reds, a strain of rare beauty and quality having won wherever exhibited including State Fair, $25 per 100 — $14 per 50 and $7.50 per 25.

KNOX HATCHERY—VENTURA, CALIF.

1000 POULTRYMEN BOUGHT FEDERER BRAHMAS IN 1928

Prize winners are selecting Brahmas account fine yellow meat—low mortality even growth—no BWD tail toe wing picks. Produce up to a pound more weight three months making profits 30-40c number one stock. Doubling money—5-8 lbs. roasters. Buyers waiting. Rex records yearly 175-250 individuals 325. Hens 8-12 lbs. Capons up to 20 lbs. $340 extra Brahmas best eggs—meat bet. Feeding schedule raising 95%—special low introductory offer on chicks, eggs and breeding stock. Write today. Visit plant. Get prize coupon.

Federer Brahma Farms—Oso & Strathern Sts.—Owensmouth, Cal.

WORLDS GREATEST EGG & FINEST YELLOW MEAT CHICKEN

OREGON RANGE STOCK

Produces strong livable chicks that make big profits for you

WHITE LEGHORNS

From strains unexcelled as layers

Rhode Island Reds and Barred Plymouth Rocks

There's health and breeding back of them and they make quick growing broilers and friers. All breeding stock officially B. W. D. tested.

RUSSELL POULTRY YARDS

of California, Inc.

DEPENDABLE BABY CHICKS AND TURKEYS

R. I. Reds, Owens Farm Reds and Heying Strain Reds, Barred and White Rocks, White Wyandottes, Tancred and McFarland White Leghorns, Buff Leghorns, Anconas, Black Minorcas, Buff Orpingtons, White Pekin Ducklings and Mammoth Bronze Turkeys. Folders gladly mailed.

"We Strive to Satisfy"

ARTESIA HATCHERY

ARTESIA, CALIF.

HARGETT HATCHERY

Reputation for good chicks since 1915.

11651 Wilmington Ave., P. O. Box 178-F, Watts, Calif.

Most modern hatchery in the West. Operating four Smith 50,000 egg incubators.

We specialize—REDS both local and Kansas stock; BARRED ROCKS, from trapp stock, eggs from Oklahoma. WHITE LEGHORNS from selected hens and three year hens mated to cockerels from high egg record.

Hatches every Sunday and Thursday.

BABY CHICKS

For April, May delivery, from our high producing, trapnested, pedigreed, single comb White Leghorns.

STEPHEN'S EGG RANCH

1237 Centinela Blvd., Inglewood, Calif.

MYERS GAS BROODER

Equipped with air and gas regulator, NO FUMES

Ask for demonstration at your place

WARREN J. WOOD, REP.

117 N. Chevy Chase Drive, Glendale, Cal Phone DOuglas 9085-J

The second annual summary of the poultry management study in Kern county, recently compiled by F. R. Wilcox and M. Fridell, farm management specialists, and J. P. Hertel, assistant farm adviser of Kern county, is now available at the office of the farm adviser in the county courthouse at Bakersfield.

Poultry Management Factors Summarized

Licked the Desert

(Continued from Page Three)

has the land, but he can't do anything with it. Up north of the Sierra Madre mountains along the edge of the Mojave Desert are hundreds of abandoned homes that tell the story of those who have been licked by the desert. This is the other side of man's triumph picture, so often painted, of man's triumph over nature. Without help, he cleared three valleys, amounting to about fifty acres, on his homestead, keeping himself in beans and bacon by marketing the wood in Victorville. With a team and plow he could have had to join the trek to the city a dollar. He says, and his neighbors some miles away on the Mesa agree, that he would have had to join the trek to the city if it hadn't been for Mr. Thomasson is above everything else a booster.

AND HE HUSTLED

"tester" lining and dotting piles to build a corral for the Angoras.

Lompoc Woman Gets Results From Hens

LOMPOC.—Poultry methods practiced by Miss Charles Davis of the Santa Rita district near here have attracted the attention of experts at Santa Maria and Associated Poultry Farm at Santa Maria, according to D. T. Batchelder, superintendent of the Rosemary Farm at Santa Maria.

Farm Conference to Tour in Southland

Fifty-three stops will be made to witness demonstrations of farm practices recommended by the University of California agricultural extension service, on the farm bureau travel conference which starts from the college of agriculture at Berkeley, May 1. This conference will travel down the coast to Los Angeles county, go inland to Riverside and San Bernardino counties, and end in Orange county on Wednesday evening, May 8.

This is the ninth conference of the kind that has been held, and makes three times

Union Fertilizers

advisers and those carrying specimens, each member and guests will include about fifty cars and nearly 300 men, will leave Berkeley.

The first stop will be at Felton, in Santa Cruz county, where a 4-H agricultural club demonstration will be presented. The first day will be spent in Santa Cruz and Monterey counties, with a night stop at Salinas. The second night will be spent at San Luis Obispo and the third at Santa Barbara. Saturday night the conference will reach Pasadena, spending Sunday there, and leaving Monday for the interior. Monday and Tuesday night stops will be in Riverside and the conference will end at Santa Ana on Wednesday evening.

Desert Winds Lower Orange Production

OLIVE—At the annual meeting of the Olive Heights Citrus Association, held here recently, County Farm Adviser Harold E. Wahlberg explained the value of windbreak protection to district subjected to desert winds each fall. Packing-house records in one district to showed, indicated a decrease of $20,000 in returns to its growers in those years when trees heavy with fruit were occurred. Blue gum eucalyptus is recommended for Orange county conditions because of its fast growth and resistance to pests and disease.

Ben Cole, manager of the house, reported returns of $287,151 for the past season for 300 cars of oranges, which was 56 per cent of last year's pack. The average price was $4.56 per packed box. It is estimated that 190 cars will be shipped from the 1900 acres in this association next season.

Antelope Valley Is Setting Out Trees

Tree-planting day was celebrated in Antelope Valley on March 3. The demand was greater than the supply, and about 4300 trees were distributed to those who expressed a desire to establish woodlots and windbreaks around their homes. Many more could have been disposed of. Since then 3000 more Arizona ash trees have been made available and these have gone out from Lancaster. The cost of the trees was about 1 cent each.

Arizona ash is a hardy tree and well suited for planting in Antelope Valley. It is a rapid grower similar to the Chinese elm in that respect and in appearance. It grows under cultivation to a height of seventy-five feet, has large compound willow-like leaves and gracefully drooping branches, and the top is round and symmetrical. It does well in alkaline soil. In combination with Arizona cypress, it looks extremely well around a home.

Works Harder Than Before He Retired

ATASCADERO.—William A. Sharpnack of Alma, Neb., was an onion grower of note. He grew 1400 bushels of onions on three acres of land one year and sent one 51-ounce Spanish onion to a vegetable production contest at which it won him second honors and $20 in cash, besides all the fame he could use. But after thirty years of farming, buying and selling farm produce he and his wife decided to come to California to reture from active work.

To quote him, "We've worked harder here than ever before." He had bought eleven acres of land at Atascadero, supposing that that amount of land would just provide a little relaxation when he got tired of doing nothing. But farm conditions are different here and he has been so busy that he says he hardly has time to go to the postoffice for his mail.

After some experimenting with a number of vegetables he says that Crystal Wax, White Portugal and Australian Brown onions are his "pick" for his main crop. He grew seven tons on two acres last year and they sold readily at fair prices. This year he has planted Australian Browns principally, as he says they are better keepers and can be held for a favorable market.

He sows the onion seed in the ground where he wants it to grow, to save transplanting, using a planter regulated to drop two pounds of seed to the acre. He plants in November and expects to harvest sometime in July. Onion sets he has not found advisable, as they are apt to go to seed.

In February, he plans to plant two acres to potatoes, although he does not regard them as so well adapted to this soil and climate as onions. They call for more water than do onions because the tops are so much heavier. He favors Chile Red potatoes.

He has an eighth of an acre in garlic and a family garden of hardy vegetables, besides grapevines, apple, peach and plum trees, blackberries and strawberries, the latter furnishing the dessert for Thanksgiving dinner.

Mr. and Mrs. Sharpnack keep about 600 chickens and report good egg returns. They plan to increase the size of the flock. A cow provides milk for the family and a dozen cats on the place are all accredited gopher hunters.

Left Mining "Game" to Be Date Grower

INDIO.—It is always interesting to know how men who are successful in any line of endeavor "got started" in their chosen fields.

Robert Barker, one of the successful date growers of Coachella Valley, was once a mining prospector in Nevada, and it was only by the merest chance he ever found his way to this section. He happened to be in Oakland in 1911 and there became acquainted with Fred Johnson. The latter was growing dates near Indio and was all enthused about it. He talked about his place and his plans and the Nevada prospector was sufficiently interested to want to investigate. He was a bit weary of prospecting anyhow. He went to Indio. The country was young then and there were only a few date palms in the valley. However, the three ranchers that had them were real "fans." Mr. Barker thought he, too, could see a future for the date in the new desert growing area.

He returned to Oakland and worked in a machine shop for awhile, but he kept thinking of dates. In 1915, he returned to Indio and bought a few acres of land, paying $30 an acre. In 1917, he had some land ready for planting and set out fifty date palm off-shoots, paying $4 each for them. Thirty lived. Off-shoots were scarce, but in 1918 he was able to get twenty-five of the Yuma palms; in 1919, he secured twenty-five more. Sometimes he used his own off-shoots for planting, but more often he had to sell them to pay off the indebtedness against the land and to meet other expenses.

He says that the seventy-six palms which were living and bearing in 1925 brought himself and his brother, who had assisted him in meeting costs $1883.77 net, after packing-house expenses had been deducted. The following June he sold $2500 worth of off-shoots at $20 apiece. In 1926, he sold $1000 worth of offshoots. Since then he has been planting all of his off-shoots.

Mr. Barker, who grows principally the Deglet Noor date, says the Coachella Valley is hotter for a longer period each year than is the hottest part of Africa where the Deglet Noor date has long been grown successfully. In Africa, he declares, there are 225 days out of 365 in which the temperature does not fall below 65 degrees, whereas the Coachella Valley has 255 days answering this description. The temperature between the first of June and first of October, he points out, averages 109, which is about the same as in the African growing area.

Mr. Barker was one of the first of the valley growers to use burlap bags for protection to the date bunches. He found it very beneficial in keeping the rain and birds from injuring the fruit. In 1925, when there was a bad season, on account of four days of rain, he lost only 10 per cent of his fruit, whereas some of those who did not us the burlap had losses as high as 75 per cent. If he had tied the burlap a little higher on the bunches, he would not have had any loss, he declares.

Last year, which was not as good a year as usual for the Coachella Valley date growers, Mr. Barker had exceptionally good crops and he attributes this to the fact that he thinned his fruit more than did some of the other date growers.

Mr. Barker has made date vinegar and thinks it a superior product, but says that other vinegars are so cheap it would be impossible to compete with them.

He now has nine acres in date palms and this spring will set out two acres of offshoots.

Farming Opportunities await you in CANADA

Write the nearest Canadian Government Information Bureau, Dept. C-8, below.

687 Market St., San Francisco, Cal.

Canada offers you the opportunity of the hour ... to get in on the ground floor near railroads and market towns where you may prosper on new, fertile, reasonably priced land... in any branch of farming. Free homestead grants back from railroads are still available.

High Yields of Finest Quality

Canadian grain yields are high and of world's finest quality. Abundance of native grasses and surface water make stock-raising, dairying and mixed farming profitable. Freight rates and taxes are low. Living conditions are ideal for the growing family. Social and community life is pleasant. There are good roads, nearby towns with modern schools, stores, theaters, churches, hospitals. Canada welcomes you to share in her farm prosperity.

Get Complete Facts

Write for free booklet which tells about farm opportunities in this rich Homeland. Build now for your future—and your family's.

CANADA *The Land of Opportunity*

Write Today to Canadian Government Information Bureau, Dept. C-8 at your nearest address above

Please send me free booklet on Farm Opportunities in Canada.

Name.....

Address.....

Look for Wireworms in Your Garden

IF WIREWORMS are present in your garden you should take immediate steps to get rid of them before they ruin your flowers and plants.

Use the Cyanogas method —the modern method of pest control. Cyanogas forms a deadly gas which quickly kills all insect pests. Safe to use because it leaves no poisonous residue. Write for our wireworm booklet. Contains information of interest to every grower.

CYANOGAS

AMERICAN CYANAMID SALES CO., INC.
Dept. W-3
AZUSA, CALIFORNIA

SOLD BY
GERMAIN SEED & PLANT CO.
SIXTH & MAIN ~ LOS ANGELES

DAVEY TREE SURGERY

Includes

Scientific pruning
Modern tree surgery
Individual fertilization
Sub-irrigation
Soil insulation
Honest workmanship
And results

Davey Service

is based on long years of careful study of the ailments of trees and corrective methods for treating them. Write or phone us about any tree troubles you may have.

W. E. DAVEY K. L. DAVEY
401 STORY BUILDING
Los Angeles, Calif.
TUcker 1929

EASIER, FASTER AND BETTER LAWN MOWING

With the "Lawn Vac" Electric POWER LAWN MOWER
It Cleans As It Cuts
Can't be beat for hillsides and terraces

Now Only $53.50 Delivered

FREE DEMONSTRATIONS
Moto-Mower Power Lawn Mowers, Lawn Sweepers, Power Bermuda Machines, Gravely and Standard Garden Tractors.

See it in our show room.

CALIFORNIA GARDEN EQUIPMENT CO.
All Garden and Lawn Equipment
130 N. Los Angeles St., Los Angeles
MEtropolitan 2673

GLADIOLI

Large Flowering Mixture

100 Medium (No. 3) Size Bulbs, $1.50
25 Large Size, $1.00 — 100 for $3.00

Catalogue on Request—All Postpaid

GLADIOLI GARDENS
Box 2473 Santa Cruz, Cal.

GLADIOLUS BULBS

Blooming Size 125 Bulbs, $1.00

Virginia—red; Le-M-Foch—pink; or choice mixture. FREE—100 bulblets with each 125 bulbs.

Quality Glad Gardens
Dept. 805—Gardena, Calif.
All Orders Shipped Prepaid.

GOLDFISH WATER LILIES

Biggest gold fish dealer in Southern California
WHOLESALE AND RETAIL

Mikado Gold Fish Garden
Specialists in Artistic Japanese Landscaping
11928 Washington Blvd., Culver City, Cal.

Free Catalog

select trees & plants
large assortment-reasonably priced
600 acres in nurseries

Armstrong Nurseries
4141 NORTH EUCLID AVE
ONTARIO, CALIF.

ULMER TURBINE PUMPS

Frost Tends Point to Walnut Grove Heating Demonstration

By Chandos B. Castle

THREE or four years ago Southern California walnut growers began to equip themselves for orchard heating. But the weather was kind, and they found no use for the heaters. The years passed, and each succeeding spring failed to develop the feared "cold snap" which might damage or destroy a deciduous crop.

[illegible] danger remained, however, and this industry when all plans for the movement of the crop have been made.

"The best interests of the grower, the community in which he lives, and the consuming public are served by protection of the fruit crop from damage by frost."

Mr. Rounds here noted the exceptions, areas where frost is so infrequent that losses suffered from it would not amount to the cost of equipment and operation of heaters, and areas where the operation costs of orchard-heating equipment would exceed the value of the crops saved. Whether or not the grower equips himself with heaters will depend, he pointed out, on climatic and other factors. If frosts are so frequent that a given variety of fruit calls for too great an amount of artificial heat as protection, then some other variety of citrus fruit, which requires less heat, or no heat at all, should be planted.

Flower Show Coming

Glendora.—The garden section of the Glendora Woman's Club plans to hold a spring flower show Saturday, April 20, on the city hall grounds. Much interest is being shown locally over the preparation of the exhibits, which will be made up entirely of offerings grown by amateur growers.

bude, which had just begun to swell and were not over half an inch long, were damaged at temperatures between 27.5 and 28 deg.

Mr. Kimball reported that in the groves where accurate temperatures were obtained, very little bloom was in evidence, and that, therefore, they were unable to determine what temperature would be fatal to fully

Practicing "Tree Rotation" in Orange County Walnut Groves

By Harold E. Wahlberg,
Farm Adviser, Orange County

CROP rotation has been recommended for years in connection with the growing of certain annual crops, particularly with truck crops, but of late years the practice has entered the realm of the orchard. We see vineyards giving way to tree fruits, in some sections; lemons giving way to oranges in others; prunes replaced by pears; and now in Orange county, we find hundreds of acres of walnuts being displaced by Valencias. This change started six or seven years ago north of Placentia. Among the earliest groves to be removed was that of Charles Wagner. It took a good deal of courage at that time to take out a full-bearing commercial walnut grove, but Mr. Wagner had kept a close account of his various blocks of trees and convinced himself that over a period of time his Valencia acreage had netted him sufficient margin over the walnuts to justify the removal of the latter.

Many growers in Orange county have followed his lead during the past few years and the total acreage of walnuts in the county has diminished from 14,726 acres in 1925 to 12,517 in 1929. Since the last crop was harvested, some 800 acres of bearing walnut trees have been taken out throughout the county, to be replaced with Valencias. The optimism of the grower for the future is further accentuated by his willingness to make the change when nursery stock is almost at the peak price. The price of Valencia trees this year is about 30 cents above normal, which makes an added cost of around $35 per acre, where seventy trees are planted to the acre.

The cost of removing the large trees is no small item. It is generally done on a contract basis, this varying from $2.50 to $4 per tree, depending upon the type of clearing agreed upon. Some growers engage the contractor to take the trees down and cut them up into convenient lengths, eight to ten feet, for piling in place, the grower doing the hauling and sawing later. Other contract jobs include the entire work of removing the trees and sawing the wood. The job of getting the land ready for orange trees costs from $40 to $120 per acre, depending upon the size and number of trees. Stumps are removed by mechanical pullers or by hand. Usually the latter method is more expensive, but it is employed by some growers because a more thorough removal of surface roots is accomplished.

It would seem to the casual observer that the thousands of walnut stumps removed would furnish splendid material for walnut lumber, and that some other use might be made of such wood than for firewood. The Agricultural Extension Service in Orange county secured several walnut logs from the Mabury Ranch five years ago and sent them to the Forestry Division of the University of California. After several tests were made for tension, stress, curing qualities, veneering, graining and other properties, a report was returned indicating that this type of walnut may find limited uses, but did not have the qualities of the black walnut timber, either Eastern or California. The Persian, or white walnut of our commercial plantings tends to check or crack and would require special curing to make it desirable as timber. Local cabinet makers and manufacturing plants do not seem to enthuse over this wood. Many still think, however, that it should find a better use than in the fireplace.

SOME MISTAKES

The question of reducing the time required to get a new orchard into bearing is met by some growers by inter-planting the walnuts with oranges and leaving both sets of trees from two to five or more years. In many instances it seems good business to start the young orchard a year or possibly two years before removing the old walnuts, but this system can be easily abused. There has been a tendency to delay the removal of the old trees, the result being a permanent stunted growth of the future citrus grove. This situation is so common that it seems desirable to say a word about it.

For the sake of the new orchard contemplated, the new planting should be given every advantage possible. Trees should not be planted too close to the old walnuts, for excessive shading as well as root competition will hold the young trees back. Plenty of light is a prime requirement for normal growth of a young tree. For this reason, particularly, it is detrimental to maintain "companionate plantings" over two years where walnut trees are fifty feet apart or closer. With greater distances, the time may be gauged accordingly.

This question always comes up. Is it safe to plant in the exact spot where the old tree is taken out? To be on the safe side, it is best to avoid this when possible. If the new planting is made after all the walnuts are removed and set at half the distances of the walnuts, the stakes could be set so as to miss all the old holes. If, however, the planting distance of the new orchard is either less or more than half of the distance between the old trees, it may be necessary to use a small proportion of the old holes. In such case, the old holes might be enlarged to five or six feet wide and three feet deep, the old earth being replaced with new surface dirt from spaces between the old trees. The new filling should be thoroughly settled with water before the new tree is planted in it. Of course, where the new orange planting was inter-set in the old orchard a year or more before removing the old trees it will be advisable to put new dirt in the place of the original walnut planting. This recommendation is based on the experiences of several growers who have found their new citrus trees not doing so well in the old walnut spaces with the original soil. Many of the plantings do not show that effect, but the precaution seems advisable.

Writes Biology Text

Ontario.—Prof. George P. Weldon, instructor in biology, entomology and pomology at Chaffey Union High School and Junior College, in this community, is the author of a recently published economic biology textbook for students of agriculture. Prof. Weldon spent months in preparing material for the book, which was published by the McGraw-Hill Book Company Inc., of New York. The book takes up life, animal forms, insects, fishes, amphibia, reptilia, birds, wild mammals, domesticated mammals, human biology, human diseases, plant forms, weeds, plant diseases, vegetable, grain and forest diseases and fungicides, origin and propagation of fruits, fruit growing, and biological products. Chaffey, through the work of Prof. Weldon, is, it is said, the pioneer school in the practice of fruit tree judging. Some years ago Prof. Weldon conceived the idea of teaching his students the points needed in selecting best trees, which led to scientific judging of them in order to place them in their proper rank. Now tree judging is part of the curriculum of many leading agricultural colleges.

This walnut grove at Tustin was fifty years old, but the woodman didn't "spare the trees." They will be replaced with Valencia Oranges.

Anaheim Extension School Biggest Yet

ANAHEIM.—The Citrus and Walnut Growers' Extension School recently held here had the highest attendance of any extension school ever held in California, according to W. R. Schoonover, citrus specialist of the University of California. Over 600 growers attended the sessions. Soil and tree management for both crops was discussed fully by specialists from the university, the experiment station and the agricultural extension service. Growers in attendance voted unanimously for another extension school next year in Orange county.

A resolution was also passed by the group expressing appreciation to the Board of Supervisors for the maintenance of an orchard night patrol. The legislative committee of the Orange County Farm Bureau was requested to urge the legislators from the county to introduce bills in the present Legislature making fruit thievery a felony and increasing the penalty. It is estimated that over $50,000 worth of fruit has been stolen from citrus groves during the past season.

Tiny Apiaries Fade Slowly From Scene

By Oliver Saylor

An interesting fact about the bee business is that there seems to be a distinct trend toward "centralization." By that I mean that the man with several hundred colonies is adding colonies, and the man with a few colonies is selling his business piecemeal to the man with many. The time is almost upon us when it will be all but impossible for the "little fellow," the man with 50 or 100 colonies, to keep his bees. It is economic pressure that will drive him out of the business. This pressure is being felt in increasing measure, and really just beginning.

I do not mean to include the man with a colony in his back yard, for he has no economic interest in beekeeping. It is simply his hobby, and a source of family supply. I do not mean that men will not, in the future, start with a few colonies. But I do mean that beekeeping as a business has a tendency toward "big business," specialization, if you please, and that the day of the "sideliner" is rapidly passing. It means that only those who have looked far ahead, know where they are going, and have secured adequate capital, will be able to continue.

Any such a trend or tendency has its pathetic side. Many a man who loves his bees will find he has too few, will be unable to get any more, and will have to let those go which he already has. I know several men right now who are "out," but who look wistfully at the hives along the roadside. But we have to face the inevitable. Soon all beekeepers will be specialists.

So if you are just starting with bees be sure you are starting right. Sidetrack all other interests, and make it your life work.

Two new stock watering springs which will be used during lambing time have been developed in White Pine county, Nevada. Sufficient water will be stored for 1200 sheep during June.

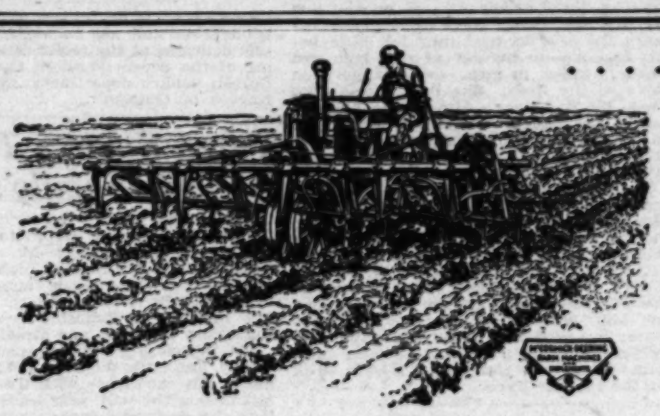

. . . . The FARMALL

plants up to 60 acres in an 8-hour day, with 4-row planter. In *cultivating*, with 4-row outfit as shown here, it cleans 35 to 50 acres a day, and in later cultivatings 50 to 60 acres a day. Two-row work in proportion. Handles all haying jobs, cutting a 14-foot swath with 7-foot Farmall-powered mower and 7-foot trailer mower attached; also rakes, loaders, etc. Plows two furrows, pulls all seed-bed implements, and operates grain and corn harvesting machines.

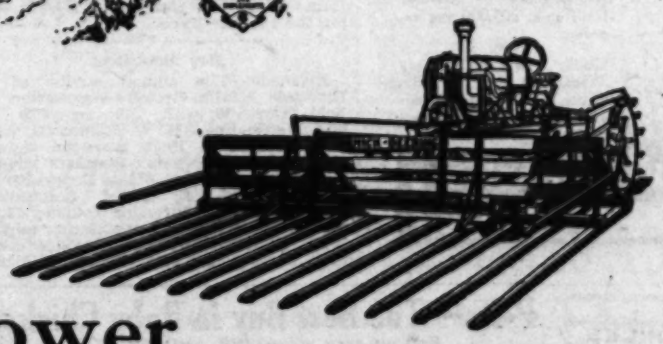

Here's Power for the Row-Crop Farm

The Farmall leaves *nothing* for animal power to do. It *replaces* eight mules on the average and handles *every* power job on the row-crop farm—plowing, tilling, planting, cultivating, haying, harvesting, belt work, etc. Because of its exclusive design, short turn, and high clearance, and special 4-row planters, cultivators, and other fast-capacity equipment, the Farmall is revolutionizing row-crop growing.

One man with his all-purpose Farmall outfit can handle up to 200 acres of intensively farmed land without a horse or mule on the place. That's why Farmall is producing cotton for 9 cents a pound and other row-crops at correspondingly low figures on many farms.

Farmall equipment includes 2 and 4-row planters, 2 and 4-row cultivators (4-row shown above,) a 7-foot mower (and you can add a 7-foot trailer mower, making a 14-foot cut,) sweep rakes (shown above,) middle busters, 4-row lister cultivators, beet tools, potato machines, etc. Use this most efficient combination of power and machines—and the Farmall will cut your production costs to rock-bottom, doing a faster, better, more profitable job.

INTERNATIONAL HARVESTER COMPANY
of America
(Incorporated)

734 Lawrence St., LOS ANGELES
201 Potrero Ave., SAN FRANCISCO

McCormick-Deering Farmall

Antelope Valley Is Setting Out Trees

Tree-planting day was celebrated in Antelope Valley on March 2. The demand was greater than the supply, and about 4300 trees were distributed to those who ex-

made available and these have gone out from Lancaster. The cost of the trees was about 1 cent each.

Arizona ash is a hardy tree and well suited for planting in Antelope Valley. It is a rapid grower similar to the Chinese elm in that respect and in appearance. It grows under cultivation to a height of seventy-five feet, has large compound willow-like leaves and gracefully drooping branch-

Works Harder Than Before He Retired

ATASCADERO.—William A. Sharpnack of Alma, Neb., was an onion grower of note. He grew 1400 bushels of onions on three acres of land one year and sent one 31-ounce Spanish onion to a vegetable produc-

cent. If he had fed the burlap a little lighter on the bunches, he would not have had any loss, he declares.

Last year, which was not as good a year as usual for the Coachella Valley date growers, Mr. Barker had exceptionally good crops and he attributes this to the fact that he thinned his fruit more than did some of the other date growers.

Mr. Barker has made date vinegar and thinks it a superior product, but says that

Farm Conference to Tour in Southland

Fifty-three stops will be made to witness demonstrations of farm practices recommended by the University of California agricultural extension service, on the farm bureau travel conference which starts from the college of agriculture at Berkeley, May 1. This conference will travel down the coast to Los Angeles county, go inland to Riverside and San Bernardino counties, and end in Orange county on Wednesday evening, May 2.

This is the ninth conference of the kind that has been held, and makes three times that the three districts of the State have been visited. Two years ago the trip was through the San Joaquin Valley; six years ago it was in the Sacramento Valley.

Representatives of the agricultural extension service from forty counties of the State, either farm advisers or their assistants, with three delegates from their county farm bureaus, will gather at Agricultural Hall on the Berkeley campus of the University of California, Wednesday morning, May 1. At 8:30 p. m. the conference which with the automobiles driven by the farm

The first stop will be at Felton, in Santa Cruz county, where a 4-H agricultural club demonstration will be presented. The first day will be spent in Santa Cruz and Monterey counties, with a night stop at Asilomar. The second night will be spent at San Luis Obispo and the third at Santa Barbara. Saturday night the conference will reach Pasadena, spending Sunday there, and leaving Monday for the interior. Monday and Tuesday night stops will be in Riverside and the conference will end at Santa Ana on Wednesday evening.

Onion Fertilizers Tested by Student

ATASCADERO.—Among the interesting projects carried on by the boys of the agricultural department of the Atascadero High School is the demonstration onion plot by which young Roland Kenney is testing the value of different kinds and quantities of fertilizer in the growth of onions.

The plot, which is on Santa Ynez avenue, adjoining the Kenny place, is one-half an acre in size, and is divided into five onion beds, thirty-three feet wide and 132 feet long. The onions are planted in rows parallel to the long side of each bed, so that the gardener can observe the differences in row growth from the end of each plot.

The first bed will be the check bed, with no fertilizer upon it at all. The second will have forty pounds of nitrate of soda, 100 pounds of superphosphate and forty pounds of sulphate of potash. The fifth will have just the 100 pounds of superphosphate. The second, third and fourth will also be side dressed with twenty pounds of nitrate of soda. In all other respects the five plots will receive the same care and treatment.

While the project is especially that of young Mr. Kenney, the whole agricultural class will watch its progress with interest and make use of its findings.

Many Odd Fruits at Annual Orange Show

By Belle C. Ewing

SAN BERNARDINO.—Two hundred and eighty varieties of citrus fruits were shown at the National Orange Show held here recently, according to R. G. Rue of the citrus experiment station of Riverside, who was responsible for the exhibit.

This number included twenty-five different varieties of sour oranges, the seed for which had been imported from Paraguay, Brazil, Africa, China and Florida. Thirty navel varieties were on display. Some of these came originally from Bahia, Brazil, the home of the Washington navel. Ten kinds of Valencias were also shown. There were a large number of miscellaneous sorts also.

A collection of different strains of navels and Valencias, gathered by experts of the United States Department of Agriculture, was displayed, and included "off-type" fruits, ribbed fruits, misshapen, variegated, and even some which were 90 percent dry. One of the most unusual of the off-type fruits was an orange called the "fuzzy Valencia." This "freak" had a rough bunch of spines sticking out all over it. Another peculiar fruit shown was a shaddock, a large, rather rough member of the citrus family.

Ten or fifteen varieties of tangerines and mandarins were shown; as were six varieties of citron, three citron-oranges, ten kumquats, sampson's Tangelo—a hybrid fruit, part tangerine, part pomelo, of medium size and smooth skin, similar in taste to the pomelo.

A large collection of pomelos, the grapefruit of commerce, was also shown, about twenty-five varieties being displayed.

A number of limes were exhibited. These included sweet limes, red limes, and the common yellow kind all over the world. Seventeen varieties of lemons were shown. One, extremely large and a native of Africa, has been said to yield a pint of juice per lemon. This is an exaggerated statement, however. Other lemons were shown, the seed for which had been imported from China, and some which were red in color.

Most of the citrus fruits grown commercially are our "old standbys," the Washington Navel and the Valencia oranges. Of the pomelos, the Marsh Seedless is considered the best adapted to Southern California. The Eureka seems to be the favored lemon. There are a few plantings of tangerines scattered here and there. Some of the finest groves of these are in the Arlington district. There is a small planting of citron near Riverside. However, the market for this fruit is very limited. So little citron peel is used, and that usually during the holidays, that it can hardly be called a commercial fruit.

Has Official Flower

Oceanside.—In line with the work of the Oceanside Beautification Club, this city has adopted the Bougainvillea as its official flower. A concerted effort to have the flower planted throughout the city, both in private gardens and in public parkings, has been undertaken. The crimson Bougainvillea is most highly favored here.

Desert Winds Lower Orange Production

OLIVE.—At the annual meeting of the Olive Heights Citrus Association, held here recently, County Farm Adviser Harold E. Wahlberg explained the value of windbreak protection to districts subjected to desert winds each fall. Packing-house rec-

Ben Cole, manager of the house, reported returns of 9687.151 for the past season for 300 cars of oranges, which was 88 per cent of last year's pack. The average price was $4.99 per packed box. It is estimated that 750 cars will be shipped from the 1906 acres in this association next season.

For Better Gardens—Perfect Flowers

Kill Aphis

Wonderful flowers can be had in all their beauty and perfection if kept free from destructive pests. No matter what plants, flowers, shrubs or trees are infested, "Black Leaf 40" is the "Old Reliable Spray" for Aphis and similar insects.

ENJOY PERFECT FLOWERS

For just a few cents' cost per season you can protect your garden. Complete and easy-to-understand spraying instructions with every bottle. The ounce bottle for 35c makes 6 gallons of effective spray. Sold also in larger sizes by drug, seed, hardware, flower and department stores.

Also Kills Poultry Lice

Paint "Black Leaf 40" on top of the roosts before chickens perch. Fumes penetrate the feathers, killing the lice. Write us for leaflets.

Tobacco By-Products and Chemical Corporation
Incorporated, Louisville, Ky

Spray "Black 40% Nicotine Leaf Kills Aphis 40"

SOLD BY GERMAIN'S
SIXTH AND MAIN • LOS ANGELES

El Rey Brand
SNAIL POISON
READY TO USE
"Gets the Snails"
30 CTS. 1 LB. SIZE
65 CTS. 3 LB. SIZE
AT YOUR DEALER'S
Controls snails, earwigs, sowbugs, slugs, cutworms and grasshoppers
EL REY GOPHER POISON
Controls gophers, squirrels, rats, mice, all rodents. For sale at your dealer's.
STOVER, GIBBS & WINSEL
Manufacturers and Distributors
1353 Willow St. Los Angeles. Ph. TUcker 3004

SUBMERSIBLE MOTORPUMP pumping 300 gals. per minute on Hise Ranch near San Bernardino, Calif.

A New and Better Principle of Pumping Water

Has the Enthusiastic Approval of All Users of the SUBMERSIBLE MOTORPUMP

This pump has proved through several years of field operation, the greatest advancement ever made in pumping equipment

NOTE THESE 12 DISTINCT ADVANTAGES

1. Motor and Pump are combined in a compact, dependable unit, economical to operate.
2. No long drive shaft and numerous bearings are used from the surface down to the pump.
3. No pump house is needed because the motor controlling switch is housed in a weatherproof cabinet.
4. Crooked wells offer no difficulties to the Submersible Motorpump because of its short unit construction.
5. Greater depths pumped in a more efficient manner.
6. The SUBMERSIBLE MOTORPUMP solves the lubrication problem; no additional lubricant is needed for long periods of time.
7. Runner adjustments are eliminated because of the short unitshaft construction.
8. Motor protection proves to be better both electrically and mechanically.
9. The shaft cannot unscrew and break the motor and pump if it is driven backward.
10. Lower maintenance cost results from the smallest number of parts.
11. There is less sand clogging due to the free and unobstructed flow of the water.
12. And the SUBMERSIBLE MOTORPUMP is a tried and proven success, with an honestly-won record of service that would be worth your while investigating. May we send you the facts?

10-inch, 15 H.P. SUBMERSIBLE MOTORPUMP unit being installed on the Pastrini Ranch, near Bassett, Calif.

Made for wells from 10 to 30 inches inclusive

Submersible Motorpump Co.
3040 E. Slauson Ave. Los Angeles, Calif. Phone Midland 4177.

HOMESITES $100
$5 Down and $5 a Month

Acknowledged the "Paradise of the Pacific," Morro Bay offers you the fulfillment of your dreams. Think of a shoreline dotted with Pine Trees; on a Bay 4½ miles long by 2 miles wide. Towering mountains in close background. On the Ocean side of the 4½-mile-long Peninsula that forms the Bay, there is a Surf Beach that is like a Speedway for auto races. Boating and Fishing in Ocean or in protected waters of Bay. Clams and Abalones in abundance. Finest place on Coast for Duck Shooting. All this practically at your door if you live in Baywood Park Estates.

Here's the chance you've been looking for. It's on Morro Bay where tremendous developments are under way. Your chance to get in on the ground floor. Millions will be made in profits here. You can share in these profits.

Soil on these Homesites is super sandy-loam. Pure soft water under pressure. Ideal Climate. Less frost than in Los Angeles and cool in summer. Fruits, vegetables, poultry, rabbits, etc., do very well. Permanent access to Beach. Fine Park on water front. Community Boat Landing and Community Building for social activities are now completed. More than ten thousand ornamental evergreens have been used to landscape this tract. Think of all these facts and then think of your family and yourself. Prices subject to advance without notice.

ILLUSTRATED LITERATURE ON REQUEST.

RICHARD S. OTTO
Owner and Developer.
522-523 CHAPMAN BLDG., LOS ANGELES
Broadway at Eighth Phone VAndike 4711

Gardens Die from destructive pests!

HERE'S a sure way to save your garden from the ravages of snails, slugs, sowbugs, grasshoppers, earwigs, cutworms, etc.

Ask your dealer for a package of Snarol—the ready prepared meal that you simply broadcast on the ground—under the plants and shrubs. The pests eat this meal and are quickly destroyed.

Snarol is non-injurious to plants—safer to use and is not harmed by sprinkling. Also, it lasts longer and is more economical. Don't accept any imitation products for this popular pest control, see your dealer today about it!

Snarol
Quickly Kills Garden Pests

Manufactured and Guaranteed by the Astrol Laboratories, Inc., 651 Imperial St., Los Angeles, Calif.

Tiny Aphides Fade Slowly From Scene

By Oliver Saylor

An interesting fact about the bee business is that there seems to be a distinct trend toward "centralization." By that I mean that the man with several hundred

Tractoring "Tree Rotation" in Orange County Walnut Groves

By Harold E. Wahlberg,
Farm Adviser, Orange County

Frost Lends Point to Walnut Grove Heating Demonstration

By Chandos B. Castle

THREE or four years ago Southern California walnut growers began to equip themselves for orchard heating. But the weather was kind, and they found no use for the heaters. The years passed, and each succeeding spring failed to develop the feared "cold snap" which might damage or destroy a deciduous crop.

The danger remained, however, and this spring the extension service announced an orchard heater demonstration to be held at the Hurst ranch, West Covina. It was to be the usual theoretical discussion, it seemed, followed by the lighting up of several different types of heaters.

But here fate, or old man Boreas himself, took a hand, and the extension service officials were able to show actual frost damage to walnuts, and give what statistics had been gathered by strenuous work the previous night. For the long-awaited frost had come, and though not severe, it gave the walnut men something to think about, and gave the farm advisers some valuable information.

M. H. Kimball, assistant farm adviser of Los Angeles county, and C. A. Cole, Federal meteorologist at the West Covina fruit frost station, were the men who gathered the valuable statistics during the night and gave them to the walnut growers at the demonstration next day. They discovered that 29 deg. was the "magic figure," above which there was no serious damage to walnuts, and below which there might be, subject to the stage of development. Walnut buds with leaves showing outside the bud scales, they found, were damaged by temperatures between 28 and 29. Some buds, which had just begun to swell and were not over half an inch long, were damaged at temperatures between 27.5 and 28 deg.

Mr. Kimball reported that in the groves where accurate temperatures were obtained, very little bloom was in evidence, and that, therefore, they were unable to determine what temperature would be fatal to fully opened walnut bloom. Further observations, should the opportunity present itself, will be made to determine exactly what temperatures will kill growth in all stages of development.

INDUSTRY AFFECTED

Discussing the problem of heating to raise the temperature during brief periods of depression while deciduous fruit or walnuts are in the blooming of fruit-setting season, Farm Adviser M. B. Rounds of Los Angeles county, said:

"Losses resulting from frost damage may affect the individual grower, the community, the industry, and the consuming public. They affect the grower directly and he gets nothing for the year's efforts. The losses to the community are also serious. Reduction of the general community income is involved. The number of persons engaged in fruit handling operations is decreased.

"Frost damage lessens the possibility of sending to the markets a constant supply of standard quality fruit. Plans for moving the crop may have already been made and a national advertising campaign carried on. The loss of the crop to be marketed results in a serious loss to the community in which he lives, and the consuming public are served by protection of the fruit crop from damage by frost."

Mr. Rounds here noted the exceptional areas where frost is so infrequent that losses suffered from it would not amount to the cost of equipment and operation of heaters, and areas where the operating costs of orchard-heating equipment would exceed the value of the crops saved. Whether or not the grower equips himself with heaters will depend, he pointed out, on climatic and other factors. If frosts are so frequent that a given variety of fruit calls for too great an amount of artificial heat as protection, then some other variety of fruit should be substituted for that area.

"FUNDAMENTALS" NOTED

Mr. Rounds, declaring that fires in the orchard are the only method of protection which works at all times and under all conditions of weather, and that oil heaters are generally used as sources of the fire, although a large acreage is now equipped with solid fuel heaters, sets down the following "fundamentals:"

"Produce sufficient heat without producing too much.

"A large number of small heaters rather than a few larger ones will distribute the heat more uniformly through the orchard, and uniform distribution is necessary for best results.

"Sufficient fuel should be on hand for at least three nights' maximum burning.

"Heaters should be so arranged, if possible, that the heated air will be carried directly toward the nearest tree.

"Care should be taken in the selection of torches. Some, not equipped with a screen through which the fuel passes, may allow the flame to pass back into the container, causing an explosion.

"New heaters, handled by inexperienced men, should be lighted and burned for a short time after being set out, to allow the men to gain experience in rapid lighting, and the heaters to become sooted, so that they will light more easily.

"Good thermometers are necessary. The horizontal type, with a minimum index, costing $2.50 to $3, is very satisfactory. It should be sheltered from the sky, and face north, and should be tested once a year by a meteorologist of the Fruit Frost Service."

Actual tests by Messrs. Kimball and Cole during the recent frost showed that twelve heaters to an acre at 28 deg., boosted the temperature 2.5 degrees without using the full capacity of the heaters.

The trickiness of "Jack Frost" is a psychological hazard." The last frosts this spring came at a time when many citrus growers had removed their heaters from the groves, and many walnut men had not yet set theirs out. An empty heater, or a heater stored away, of course is precisely as good as no heater at all. Several humorous incidents were recited at the demonstration. One man "had a hunch" rather late in the evening. A few hours of tremendous effort followed, with the result that he was able to light his fires just as the temperature fell to the danger mark. The extra effort was due to the fact that he had put his heaters away, all cleaned up and emptied.

An Almost Perfect Railway Service Record

One of the greatest achievements in American industry and commerce since the war has been the abolition of "car shortages".

There are about 2,500,000 freight cars. In order to keep commerce moving they must be constantly distributed among shippers engaged in every kind of business and located in thousands of communities throughout the country.

And yet, in 1928 the railways furnished 99.97 per cent of the freight cars ordered by shippers on the days they were wanted and during the last five years the daily average has been 99.72 per cent.

The railways within recent years have made records in promptly filling the orders of their customers which have never been surpassed by the records made by any other American industry.

The remarkable improvement in railway freight service effected has been due to (1) better co-operation between shippers and railways through the Shippers' Advisory Boards; (2) the investment of about $5,000,000,000 of new capital since 1922 in railway facilities; and (3) important improvements in methods of operation.

The maintenance of good service depends principally upon adequate railway earnings. Railway managements ask the co-operation of shippers of all classes in regard to all matters affecting the ability of the railways to render good service.

WESTERN RAILWAYS' COMMITTEE ON PUBLIC RELATIONS

105 West Adams Street, Chicago, Illinois

Proposes Community Wells for District

McFARLAND.—E. M. Higginbotham, rancher and cotton grower of this district, has a plan for irrigation which he believes will solve the problem hereabouts. He thinks that wells should be sunk 700 to 800 feet to tap a great underground river he is confident underlies the valley and that with one well and an adequate pumping plant each well will supply a section of land.

He and C. S. Stiles, whose ranches join, are considering the particulars. On the Stiles land is an abandoned oil well drilled to a depth of 5800 feet, but dry. Along around the 700-foot level a water stratum fifty feet thick was passed, this they propose to tap, installing a big pump. Some of their neighbors are being asked to join them and they believe they can put in a concrete pipe which will carry the water to the highest point on any of the land to be irrigated. Mr. Higginbotham says that the natural gas now being piped out of the district would provide cheap power for pumping and that by hiring one man to apportion and divert the water the cost would be reduced for all. The reservoirs already established could be utilized in this plan.

The Higginbotham reservoir was completed in a novel way recently. The oil drillers had put about 300 tons of blue clay and shale on the dump, and by the terms of their contract were obliged to remove it from the land. Mr. Higginbotham offered to take it off their hands and at the expense of moving it, hauled it over to his reservoir and spread it over the bottom and built up the walls with it. The clay and shale when wet made a coating almost as water tight as cement. His reservoir is 150 feet square and now is five feet deep and will furnish all the water he needs for his cotton. As the Higginbotham family includes young folks, the reservoir is going to be used as a swimming pool this summer.

Increase in numbers and quality in turkey flocks in the vicinity of Yerington, Nev., is planned as a result of the success of the turkey marketing pool this winter.

ULMER TURBINE PUMPS

WITH LUBRICATED SAND PROOF BEARINGS

Enclosed in water tight bearings; turning in bath of oil. Nothing better.

4 to 18-IN. WELLS .10 to 2000 G.P.M.. High Efficiency. Low cost of operation. Many special succesful features.

WRITE FOR FOLDER E.

Ulmer Mach. Corp.

3561 E. 52nd St., Los Angeles.
1 Block East of Santa Fe Avenue.
DElaware 7482

BRIGGS & STRATTON
4 Cycle Air-Cooled Gasoline

ENGINES
Model FH—½ H.P.
Model FH—¾ H.P.
Model PB—1 H.P.
Model Q—1½ H.P.
Foot or Rope Starter, Magneto Ignition, Throttling Governor.

For pumps, work shops, spraying machines, feed grinders, grind stones, saw rigs, washing machines, etc. Come and see this engine, or write for descriptive folder.

We Carry Briggs & Stratton Repair Parts

THE BROWN-BEVIS CO.
49th St. and Santa Fe Ave., Los Angeles
Mail Address, Box 640, Arcade Station, Los Angeles

BLACK HAWK MANURE SPREADER

'Spreads Manure Like a Carpet'

B. HAYMAN CO. INC.
SINCE 1870
Dept. T.
118-128 N. Los Angeles St., Los Angeles
Distributors of Oliver Plows, Allis-Chalmers Tractors and Hayman-Brunnels Offset Disc Harrows.

Pacific Redwood Water Tanks & Towers

are most dependable because they provide a constant gravity pressure with ample reserve supply

Prices and Information on Request

PACIFIC TANK & PIPE CO.
4818 Santa Fe Ave., Los Angeles. DEL. 0147

STANDARD GARDEN TRACTORS

A Powerful Tractor for Small Farms, Gardeners, Nurseries, Fruit Growers and Poultrymen
REPLACES THE HORSE
Walking and Riding Equipment
Free Catalog Does Real Work
STANDARD ENGINE COMPANY
3260 Como Avenue Minneapolis, Minn.
CALIFORNIA GARDEN EQUIP. CO.
So. Calif. Distributors, 130 N. Los Angeles St., L. A., Cal.

FARM FENCE

Guaranteed Materials Lowest Prices

Harry Baylis

1130 So. Olive St., Los Angeles, California

Imperial Develops New Type of Dredge

ST. CENTRO.—A new gas-electric dredge has been designed and built in the shops of the Imperial Irrigation District for use in the 2800 miles of irrigation ditches of Imperial Valley and it is proving well adapted to the conditions governing here. It is stated that it does three times as much world as others in use in the valley, handling under test 13¼ miles of excavation in eighty-eight hours, and although it cost

The new dredge has a thirty-horse power engine and four motors and can work in any given direction from a given base. Its builders declare that it saves labor and operates more cheaply than any other kind used in the Imperial ditches and that tests indicate that it has a high efficiency.

Good potatoes never grew from poor seed.

3 in 1 **KALOX** Non-poisonous

KILLS GARDEN PESTS

SNAILS, SLUGS, CUTWORMS, SOW BUGS, ETC.
AND DESTROYS THEIR EGGS AND LARVAE

Contact with Kalox kills pests on surface of ground and when watered in Kalox destroys eggs and larvae, cutworms and other pests under the ground.

PLANT FOOD
FOR LAWNS, FLOWERS, SHRUBBERY and VEGETABLES

Positively insures luxuriant, rapid and healthy growth—being a most evenly balanced, concentrated food for all plant life.

CONDITIONS ALL SOILS
UNEQUALLED FOR THE TREATMENT OF PACKED, SOUR OR ACID SOILS

Kalox has been used with gratifying results for over two years on grounds of large estates, city parks, hotels, public buildings and numerous homes.

PACKED IN 1 AND 5-LB. CARTONS, ALSO 25 AND 50-LB. BAGS

Sold by Grocery Stores, Department Stores, Seed Houses.
If unable to obtain Kalox, phone us for names of dealers

THE HALFHILL CO.
DISTRIBUTORS
405 S. HILL ST., LOS ANGELES
Phone TUcker 5320

Create an income estate in the heart of California's finest

AVOCADO LAND
plus an
Ocean View

On the South Coast, 400 feet above the sea, is to be found some of California's choicest Avocado land. Palomares Heights is one of those rare spots of frostless climate and fertile soil where Avocados thrive. Abundant water is supplied by steel pipes to each tract of 1 to 3 acres.

Palomares is a place where you will be eager to build your home—happy to spend the rest of your life—its rolling hills sweeping gradually to the sea—wide, surfaced streets bordered with Palms and Monterey Cypress—winters of summer warmth and sunshine—summers tempered by ocean breezes — majestic mountains in the distance—combine to make life worth while. For less than $200 down per acre you can start a few acres in this land of scenic beauty. You can plant Avocados now and as soon as your trees mature you can build your home and leave forever the strife and competition of the city.

Your investment at Palomares will pay you **double returns**—a steady income and the constant increase in value of your property. Why not put your plans into action at once? The down payment is small and you can take 10 years to pay the balance.
Phone, visit our office or mail the coupon for information. No "Selling Pressure" is used here. Your decision will be influenced only by your own judgment of the property. We will be pleased to show Palomares Heights to you.

PALOMARES HEIGHTS
South Coast Land Co.
740 So. Broadway, Los Angeles
TRinity 3161

W. T. Hart, Sales Mgr., Carlsbad
R. R. Zachery, Res. Agt. South Coast Park, Encinitas

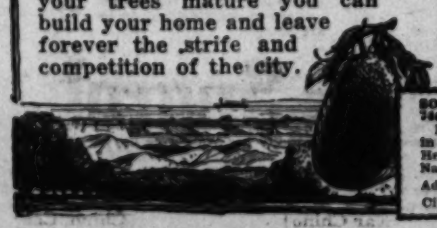

SOUTH COAST LAND CO.
740 So. Broadway, Los Angeles
Please send me details of my opportunities in Income Avocado Land at Palomares Heights.
Name .....
Address .....
City .....State.....FO 4-14

Strawberry Growers Move Down to Beach

REDONDO BEACH—Strawberry growing has become almost a migratory occupation, for the subdivider has driven the strawberry man from the ' nc' cou ry of Los Angeles county down to the coast regions, this year as never before.

The hilly country around Redondo Beach, El Nido and Palos Verdes has been seized on by the berry growers and some of the problems new and old are being met there and apparently answered. The soil is different, the irrigation methods are changed and the wind presents a serious factor in producing market berries at the right time and in good shape.

The winds are often loaded with sand from shifting dunes and this is apt to make strawberries blister and to lower quality and appearance. This year the growers in the beach district have constructed heavy windbreaks about fifteen feet high and built in the patches 200 or 300 feet apart. The berry plants are "rowed" toward the prevailing coast winds so that the sand sifts along the rows and not against them, and the "breaks," which are sometimes of palm fronds, catch much of it. Shorter rows and more careful ditching is required, especially on the hillsides.

Bob Uida of the Lomita-Redondo district, is one of the largest growers. He has 600 acres planted in the Meadow Park section and expects a very good crop, judging from the pickings already made. Reduced acreage and changed growing conditions will be likely to confine the product to local markets this season.

Landscape Gardener Should "Come First"

By Frances Duncan

The landscape gardener should be "first aid" instead of "last resort." Like the man who calls the doctor "just a jump before the undertaker," is an owner who asks no advice of the landscape architect until his house is built, his garage up, his retaining walls put in, and the lines of the grounds and of the garden pretty well defined. Then if the result does not please, he calls for help, and the landscape gardener has to spend much skill and ingenuity in contriving so that blunders won't look like blunders and that some beauty shall be evolved, though all the time he knows that if he had had the first chance at the prospective Eden, it might have had much more distinction and charm than is now possible.

Californians live in their gardens. And it is curious that men who think nothing of spending several hundreds of dollars on a single article of furniture, women who call in an interior decorator to be sure their curtains are exactly right, will yet, when it comes to the outside of the house, the garden, think that there little skill is necessary, that a few plants bought at random will make it look right and that to pay for skill in the arrangement is perfectly needless.

A charming little garden in Philadelphia is the result of the chance meeting of two men on the suburban train. Said the householder to his friend, the architect, "I'm going to have a little shop for myself, where I can work at my models in peace."

"Where are you going to put it?" asked the architect, instinctively.

"Oh, in the backyard, just behind the house—about twenty feet beyond the back door. The men are coming in the morning to start work."

"But that's where your garden ought to be?"

And all the way to town the architect expounded the theory that buildings should be an asset, not an embarrassment.

"Don't put it in the middle of your yard, Jimmy," urged the architect. "Put it in the northeast corner, have a path from the side door to the little shop—narcissi, daffodils, flowering shrubs alongside it—a charming little building too, you might have, and then, between shop and house would be your little garden—tall growing shrubs along the street side to cut off the sidewalk—you'd have something to look at from the shop and something to look at from the house. Don't set it in the middle of your yard!"

"Reckon I'll telephone and have them wait a bit," the householder decided. And the architect showed his friend where to place the shop. A bit later a pretty garden was put in. The beauty of the home had been saved because the expert accidentally got his chance before the chance was gone.

Fine Valencia Show Promised This Year

ANAHEIM.—With nine feature entries from as many Southern California cities and community groups definitely promised for the California Valencia Orange Show here, May 23 to June 2, the exposition promises to be one of the most extensive in Valencia orange show history.

These nine cities and groups, it is announced, include Santa Ana, Long Beach, Pomona, Pasadena, Sacramento, Los Angeles Chamber of Commerce, San Diego county, the Anaheim Union High School and the citrus exchange houses.

San Bernardino and Ventura counties are

Boy Scouts are co-operating with the farmers of Moapa Valley in Nevada in a campaign to eliminate sparrows, which, in this vicinity, are an agricultural pest. Poison bait is being used.

Lightning
California Special
Hay Press

Built Especially for California Conditions

The finest Press that has ever been constructed for baling alfalfa through the field. Powered with the good Stover engine. Capacity unequalled.

Illustrated folder on request

B. HAYMAN CO. SINCE 1870
Dept. T.
118-128 N. Los Angeles St., L. A.

We carry a complete line of Oliver Implements and Hayman-Brenneis Disc Harrows.

SAVE
YOUR FLOWERS
DESTRUXOL

will destroy the APHIS, RED SPIDER, MEALY BUG and other garden pests effectively and economically. Non-injurious to the tenderest blossoms. Used by leading growers and nurserymen.
Packed in all sizes for home gardeners and commercial growers.

SOLD BY ALL LEADING DEALERS

Write Us Today For
Free 32-Page Booklet
which gives practical and interesting information for the control of such pests as infest flowers, shrubbery, trees and vegetables.

For very resistant insect infestation use our stable, standard "Destruxol Emulsion."

DESTRUXOL CORP'N
MANUFACTURERS
632 S. Clarence St., Los Angeles, Cal.
ANgelus 1276

Finest Rose Bushes in South. California
$1.50 values specially priced at 85c
Drive out today and see our fields of
RANUNCULUS IN BLOOM
UNDER NO OBLIGATIONS
S. R. MOORE NURSERY
252 W. Arbor Vitae St., Inglewood, Cal.

GOLD FISH
Healthy Pop-eye variety—Water Lilies
Gray's Goldfish food keeps goldfish healthy. Sanity Aquarium Plants.
Open Sundays. Watts cars to 47th St.
GRAY GOLDFISH HATCHERY
RETAIL Ph. NUnb. 2073 WHOLESALE
4615 STAUNTON AVE., L. A., Calif., or Drive out Long Beach Avenue to N.E. Cor. 47th St.

Water Lilies
Pools Constructed
Visitors Welcome
ALLEN'S WATER GARDENS
2304 Rowena Ave.
Hollywood, Cal.
1 block south Los Feliz Blvd. OLympia 5816

CHOOSE For Your Planting for Garden and Grounds
From Our Large Assortment of Fruit and Ornamental Trees, Shrubs and Plants
Send For Free Catalogue
San Fernando Nursery Company

A San Fernando Valley Factory Where Milk Is Made

Date Growers Will Meet at Coachella

COACHELLA.—The program for the coming Date Growers' Institute, an annual event, which will be held April 20 at the Coachella Valley Union High School, will include a report by R. L. Boyden of the United States Department of Agriculture, stationed at Indio, on the campaign against date palm scale. California and Arizona date growers will gather for the session, it is anticipated, and will hear talks on cultural

Big-capacity, high pressure outfits... for citrus work.

BEAN ORCHARD AND CROP SPRAYERS

Timken-equipped

All BEAN shafts work in Adjustable Timken Tapered Roller Bearings, insuring perfect alignment, a big saving of power, amazing pump efficiency, long life, and extremely low upkeep cost.

Made by JOHN BEAN MFG. CO.
San Jose, Calif. Lansing, Mich.

VERNON EDLER CORP

Distributors • Sales • Service • Parts
330-336 East 3rd St., Los Angeles
Phone TRinity 3863.

B. F. AVERY & SONS INC.
LOUISVILLE, KY.

Their Plus Feature
FARM IMPLEMENTS
include all types of Plows, Planters, Harrows, Cultivators, and Hay Machinery.

CHAMPION MOWERS AND RAKES
We Offer Them at Attractive
Low Prices To Ranchers — Special Prices To Dealers

CARTER HARDWARE CO.
Exclusive Agents
125-129 No. Los Angeles St., Los Angeles
Phone MEtropolitan 1353

JOHN DEERE OFF-SET DISC HARROW
Works as a regular and is a perfect offset. Will turn successfully either right or left. Has special alloy steel and heat treated discs. Means double life. Only one of its kind. Better investigate.
LOS ANGELES IMPLEMENT CO.
900 N. Los Angeles St., Los Angeles, Cal.
Phone TUcker 3101
Also Stores at OXNARD and LANCASTER

WATER
BYRON JACKSON PUMP
BYRON JACKSON

Rain for the Asking
We have a variety of up-to-date Concealed heads and Portable sprinklers for your home place. Write for catalogues No. 313 or No. 315.
For Field Work Catalog No. 320
SKINNER IRRIGATION COMPANY
323 E. 12th St., Los Angeles
Phone WEstmore 8004

Inoculating Legume Land With Bacteria

By F. H. Ernst,
Assistant Farm Adviser, Los Angeles County

Many a farmer has been puzzled over when to inoculate his soil for some legume crop and when to depend on bacteria already in the earth. The United States Department of Agriculutre has found that many soils are already inoculated with some strains of needed bacteria but poorly provided with others required by certain legumes. Bacteriologists have identified seven common groups, each capable of inoculating several species of legumes.

One group listed by them includes the alfalfa bacteria, which is also capable of inoculating bitter clover, fenugreek, Southern burr clover, white and yellow sweet clover and yellow trefoil. Most California soils need little inoculation. Vetch bacteria inoculate Canada field peas, common vetch, hairy vetch, garden peas, broad beans, lentils, narrow leaf vetch, purple veteh and sweet peas. The cowpea bacteria inoculate cowpeas, Florida beggar weed, jack beans, Japan clover, Kudzu, lima beans, partridge peas, peanuts, pidgeon peas, tick trefoil, tepary beans and Dearing velvet beans. Soybeans are grouped by themselves because the crop in this country is only about 25 years old so inoculation is frequently necessary when they are grown for the first time.

Where a crop is planned a year in advance it is wise to make a test planting to find out if the necessary bacteria are in the soil. The presence of nodules on the roots of the plants indicates that the needed bacteria are there already.

While it is desirable to inoculate legume, seed when it is grown on land for the first time, it is not necesary to use commercial cultures. A very practical method is to use soil from an old field. From 200 to 300 pounds of this soil may be placed in a barrel, water added and a "soil suspension" made. The solution should be kept for two or three days, the clear water being then drawn off and sprinkled over the seed, which is then dried in a shed or shady place. One hundred pounds of soil so handled will inoculate about 200 pounds of seed. By this method there is little chance of introducing weed seeds into a clean field.

Soil from an alfalfa field is someitmes taken and broadcast over newly prepared land. It takes 200 or 300 pounds of soil to cover an acre in this way and the method is laborious and expensive. Pure cultures give good results also.

Farm Is "Paradise" for Basque Family

RIVERSIDE.—The B. Erramuspe family farms 400 acres of land in Moreno Valley. Mr. Errasmuspe was born in California, but is of Basque descent, while his wife came from the French Pyranees, a Basque born and reared. Naturally, she brought with her many of the customs and methods of her first home, and these have been applied to the house—novel and built-in features that make for comfort and convenience. But they have a modern house, their own electric-lighting system and use rock gas for cooking.

Mr. Erramuspe was a carpenter before he was a farmer, but he likes the change and both he and his wife are enthusiastic over ranch life. She says that their ranch home is like "paradise" to her.

The principal crop of the ranch is grain, Burbank Special wheat and Smyrna hulless and beardless barley which threshes out like wheat. By summer fallowing every other year, Mr. Erramuspe says he gets from fifteen to eighteen sacks of grain to the acre. Last year, he says, he received $2.50 per hundred for wheat and the straw from both grains sold readily at $10 a ton in the field and $12 from the shed. Mrs. Erramuspe buys White Leghorn baby chicks and rears them in a brooder. She has about 500 and finds that they pay well, many customers coming to the ranch for fresh eggs.

They keep in touch with the outside world through their son, John, who is an amateur wireless operator. Frequently he gets stations 10,000 miles away and has sent and received messages to and from Australia, Tasmania, China, Japan, the Philippines, Sumatra, Chile and Brazil.

Walnut Crop Brings Good Prices

HEMET.—The annual meeting of the Hemet Walnut Growers' Association was held March 20 and the entire board of directors was re-elected for another year, as were the officers, as follows: C. C. Nordal, president; John A. Nelson, vice-president; J. N. Dilworth, secretary; W. G. Stevenson and Olaf H. Eggen, directors.

The report of Ernest Hoskin, manager of the packing-house, showed that 1928 deliveries of walnuts to the local plant amounted to 354 tons, as compared with 514 tons in 1927. While the 1928 crpp throughout the State was only about 45 per cent of the 1927 bumper crop, Hemet produced about 70 per cent as many walnuts in 1928 as in the previous year, largely on account of numerous young groves coming into bearing. Of the walnuts handled through the Hemet packing-house, approximately 200 tons were budded, 120 tons seedlings, and thirty-five tons Eurekas.

Estimating the prices on culls as somewhat higher than last season's, the gross value of the 1928 crop handled by the association should be between 80 and 85 per cent of what the 1927 crop brought, and since the 1928 selling charge is much less returns to growers here should be almost 90 per cent of the 1927 returns.

Local handling costs amounted to eight-tenths of a cent per pound including labor and salaries, sacks and twine, bleach, directors compensation, power and light, general and office expenses. Corporation expenses amounted to four-tenths of a cent per pound, and included depreciation on

Green Pea Deal Is Real Profit Maker

SANTA MARIA.—Larger plantings, bigger crops, and higher prices will make pea growing one of the major agricultural industries of San Luis Obispo county, according to Santa Maria farm experts who have made a study of conditions there.

The pea crop this year will be worth more than $2,000,000, it is estimated, due to a 20 per cent increase in planting and bumper crops this season. Last year 4200 acres brought the growers around $1,230,000, and they expect a better harvest this season.

Peas in San Luis Obispo county are being shipped every day to markets of the State and nation. The auction of peas by growers at Oceano is one of the newest and most interesting phases of the development.

Parker Talbot, farm adviser for San Luis Obispo county, declared that with the Mexican peas out of the market, 10 cents per pound and in some cases more is being received by growers for their product. Two carloads were shipped recently dircet from Oceano to New York City.

A cow must have three quarts of water for every quart of milk she produces.

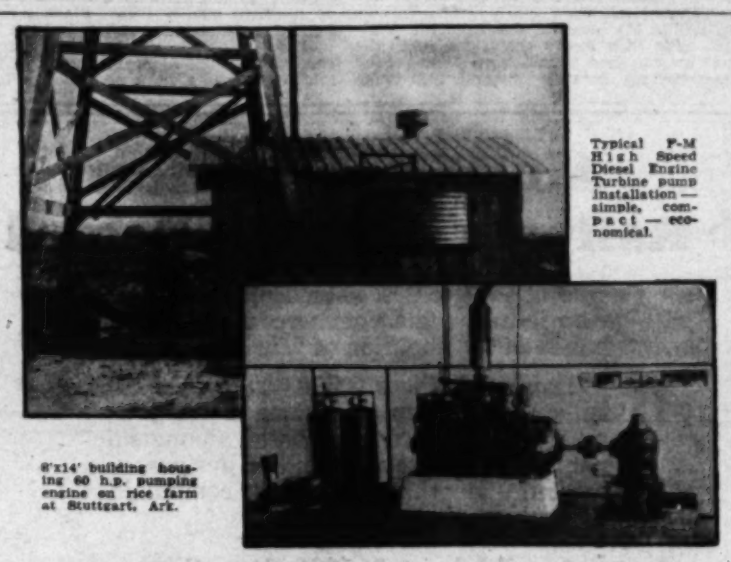

Typical F-M High Speed Diesel Engine Turbine pump installation — simple, compact — economical.

8'x14' building housing 60 h.p. pumping engine on rice farm at Stuttgart, Ark.

NEW!

F-M Diesel Development

Saves 25% on Diesel Engine Turbine Pump Installations

A new application of F-M High Speed Diesel Engines direct connected through bevel gears to F-M Price turbine pumps is saving fully 25% on installation costs.

A large saving in freight is made right at the start because of the lighter weight of F-M High Speed Diesel Engines. Foundation expense and setting up labor is greatly reduced for the same reason.

The compactness of the unit with the elimination of the bulky belt, idler and belt shed also cut housing expense down to a single small building.

To fuel economy F-M Diesels have added low maintenance and thereby secured lowest overall operating costs.

Now F-M Engineering has made a further saving of fully 25% available on Diesel Engine Turbine Pump installations.

Fairbanks, Morse & Co., Chicago
32 Branches at your service throughout the United States

FAIRBANKS-MORSE
DIESEL ENGINES

OPA 96-J

Lightning

Boy Scouts are co-operating with the farmers of Alhambra Valley in Nevada in a campaign to eliminate sparrows, which, in this vicinity, are an agricultural pest. Poison bait is being used.

Strawberry Growers Move Down to Beach

REDONDO BEACH—Strawberry growing has become an industry occupation, for the subdivider has driven the strawberry man from the ' nt cou .ry of Los Angeles county down to the coast regions, this year as never before.

The hilly country around Redondo Beach, El Nido and Palos Verdes has been seized on by the berry growers and some of

Imperial Develops New Type of Dredge

EL CENTRO.—A new gas-electric dredge has been designed and built in the shops of the Imperial Irrigation District for use in the 2500 miles of irrigation ditches of Imperial Valley and it is proving well adapted to the conditions governing here. It is stated that it does three times as much work as others in the valley. Hundreds of miles of ditches are necessary to irrigate the 500,000 acres in the valley each year. The demand for ditch cleaning machinery is not very extensive over the United States, so it is difficult to find the sort of a machine which will work to best advantage in available machinery stocks.

The new dredge has a thirty-horse power engine and four motors and can work in any given direction from a given base. Its builders declare that it saves labor and operates more cheaply than any other kind used in the Imperial ditches and that tests indicate that it has a high efficiency.

Miscellany From the "Farm and Orchard" Photo Basket

The encroachments of the ubiquitous subdivider have driven the strawberry growers away from the inland toward the coast, where new problems have to be met. The berries now have to be protected from sand-carrying winds, so the growers in the hills around Redondo Beach, El Nido and Palos Verdes have put up windbreaks, in this instance of palm fronds, spaced through the fields every 200 or 300 feet, with the rows of berries running with, not across, the prevailing wind paths.

Pickers at work in a Meadow Park strawberry patch near West Torrance. This sheltered spot produced the earliest berries of the district this year because it escaped prevailing frosts which set back the luscious product of many growing sections.

One of the mechanical problems of the commercial date grower is to gather the crop from lofty palms without enlisting the services of a hook and ladder fire company. This Coachella Valley date producer has taken a lesson from construction gangs and his permanent scaffolds enable him to gather the crop without equipping his help with belts and spiked "climbers."

This Coachella Valley date garden has an athel tree hedge. Trimmed to a convenient height, this desert windbreak tree grows dense and solid and forms a pleasing and practical green boundary "wall."

Harvesting celery in the Venice district of Los Angeles County. This is the largest district in the county in point of celery production. The cultural system practiced here is unique and very intensive, and the long shipping period and high yields are also out of the ordinary. The paper lining of crates, as shown in the foreground, is used more frequently here than elsewhere.

This typical raw land in Antelope Valley bears only the weird Joshua tree and other characteristic desert growths, but it is potential alfalfa land, and when it has been cleared, leveled, irrigated and inoculated, it will be ready for seeding. In another season it will have changed its somber gray to brilliant green, and its uselessness to value.

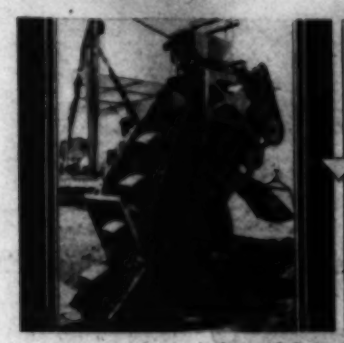

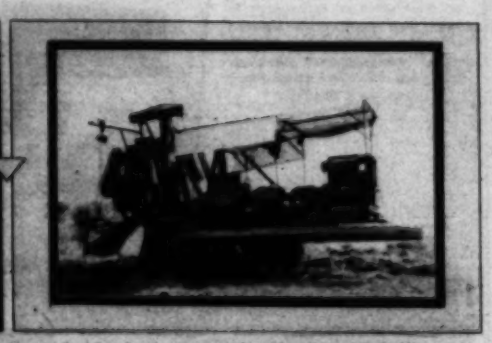

A new gas-electric dredger and ditch cleaner that has been constructed in the shops of the Imperial Irrigation District. There aren't many sections where this type of machine is in demand, so Imperial Valley built one to suit her needs in cleaning out the silt and vegetation from her 2,500 miles of irrigation canals. It cost $8,000, but it is expected to save the taxpayers of Imperial County thousands of dollars per annum, for it does three times as much work as the dredgers hitherto in use there.

On the rolling hills of Lompoc, Shorthorn steers of the Thos. B. Dibblee Estate, Rancho San Julian, are beginning to crop this new grass in Santa Barbara County.

"Romance" A BEAUTIFUL, NEW FRAGRANT SANFORD SEEDLING IRIS

"Romance," $5 per root, or free with $10 order.

With its blush of wine, and deep garnet-red colorings, is one of a new type of Iris which has brought to them a new name—

"The Orchids of Out-of-Doors"

Now is the time to select and plan for a generous planting of these perfect garden perennials in your own garden this summer or fall.

Our sturdy, field-grown roots assure you larger and more vigorous plants and flowers next spring. Thousands of colorful seedlings given FREE every year with orders.

$5 will bring, postpaid, your choice of 10 each of 10 colorful kinds for borders or massings; or 3 each of 12 most popular Iris, and 10 free seedlings; or Iris Garden of 24 fine varieties, and 8 seedlings gratis.

My large Iris fields will soon be a gorgeous sight. Visit them if you can during the next few weeks. Follow Auto Club road signs to Carbon Canyon out of Pomona or Chino, and Brea or Placentia. New paved boulevard.

If you have not seen a copy of my finely illustrated and descriptive booklet on Iris, *"Orchids of Out-of-Doors,"* write me today for your free copy.

MORTON W. SANFORD *"Ranchito de Las Flores"*

Summit Carbon Canyon Road (near Chino) Chino, Calif.

Date Growers Will Meet at Coachella

COACHELLA.—The program for the coming Date Growers' Institute, an annual event, which will be held April 30 at the Coachella Valley Union High School, will include a report by R. L. Boyden of the United States Department of Agriculture, stationed at Indio, on the campaign against date palm scale, California and Arizona

Among the speakers will be W. B. Bayer, United States Department of Agriculture, who will talk on cold storage experiments with Deglet Noor dates; Prof. S. C. Mason, Indio, on relative moisture and salt content of green and partially dried date leaves, the hope having direct bearing on pruning; Bryan Haywood, Indio, on water penetration in relation to date palms and C. L. Dudley, Indio, on variation in Coachella Valley climate. A talk at the evening session, illustrated with motion pictures, by Dr. W. T. Bovingle, will deal with pruning of

Short Walnut Crop Brings Good Prices

HEMET.—The annual meeting of the Hemet Walnut Growers' Association was held March 30 and the entire board of directors was re-elected for another year, as were the officers, as follows: C. C. Nordal, president; John A. Nelson, vice-president; J. N. Dilworth, secretary; W. G. Stevenson and Olaf H. Eitzen, directors.

The report of Ernest Hoskin, manager of

Green Pea Deal Is Real Profit Maker

[illegible] The treasurer's report, showing [illegible] and [illegible], [illegible] and [illegible], [illegible] used to the growers for walnuts still [illegible] and for the receiving fund returned [illegible] $6634 during the year ending March 31, 1928. The amount spent for labor was $32242.82.

A San Fernando Valley Factory Where Milk Is Made

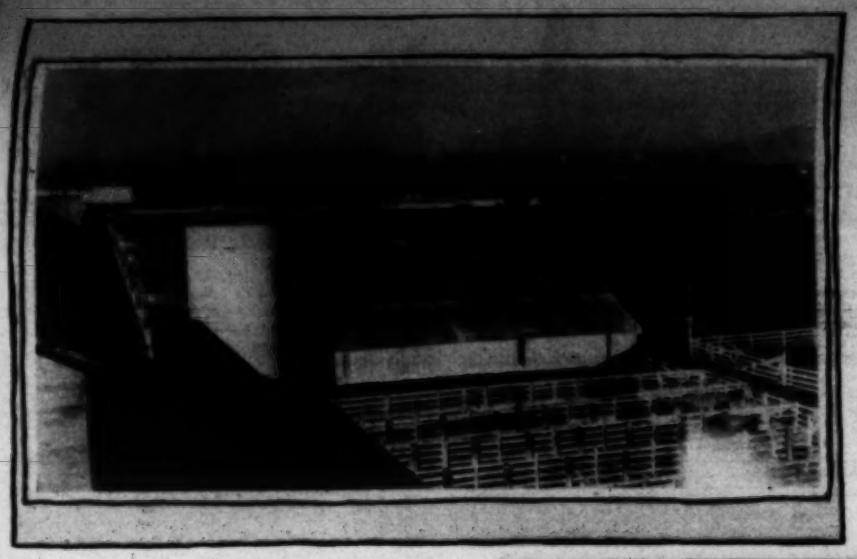

A couple of miles north of Van Nuys, on the flat floor of San Fernando Valley, lies Panorama Ranch, owned by the stockholders of the Los Angeles Creamery, one of the large urban milk distributing organizations. It's not only a farm, but a factory where modern methods tread on the heels of the cows in a scientific effort to increase the quality and quantity of the milk they produce. The picture looks out over the bull corrals and milking barns across a pasture to the hospital, where ailing bossies are treated for what ails 'em.

About sixty-five men are employed on the ranch. The milkers form a little colony of their own, living in these neat tile block cottages. There are 1,000 acres included in Panorama Ranch, and there's none too much land to grow corn ensilage, barley and alfalfa for the herd of good milkers maintained there.

From 1,000 to 1,150 cattle are normally maintained on the ranch. Right now about 550 cows are in milk, and these average between ten and eleven quarts of milk per day. The ranch turns out 6,000 quarts of milk daily, but this will be increased as the green feed "picks up."

Here's the convenient milking sheds where the cows stand in stanchions in long rows to be relieved of their lacteal burdens. The minute the milk is drawn it is emptied into a conveyor and pours into a cooler where, in a few minutes, its temperature is lowered to 40 degrees. It is then bottled by machinery and is ready to go out in trucks to the distributing stations.

Cleanliness in the barns is a law for which there are no exceptions. E. L. Gardner, the superintendent, watches every operation from feed formulae to scalding of the pipes and other milk containers twice a day with live steam. The concrete feed troughs shown here and the concrete floors are cleaned out before and after each milking.

The feeding arrangements are admirable. Along the rear of the milking sheds a track runs, with turntables at each door, so that trucks may be filled at the feed barn, run down to the desired doorway, turned at right angles and "switched" in for the distribution of rations. The trackage and feed troughs are all in concrete. The pipe running along over the doors carries the milk to the cooler, and ladders go up inside the building to the cupolas (at right), which the milkers use in pouring the warm milk into openings in the pipe line.

While most of the cows are Holsteins, there's a sprinkling of Guernseys and Jerseys, and from the calf crop the best heifers are selected to lift the production of the herd. It has been brought higher each year by the careful selection of good bulls for breeding purposes.

Here's the Jersey sire of Panorama Ranch. He didn't care to pose for the camera at all. Two Holsteins, a Guernsey and an Ayrshire make up the roster of sires for the place. One of the Holstein bulls has an interesting record of siring twins, no matter what dam is used.

'All the News 'All the T...
LARGEST HOME-DELIVERED CIRCULATION
LARGEST ADVERTISING VOLUME
The Times Telephone Number
Metropolitan 0700
Connecting All Departments
Vol. XLVIII. MOND...

HARDY MAY GIVE POINT

Detective Fight End Due Today

Judge Expected to Abandon Attempt to Bar Records in Kidnaping Inquiry

Mrs. Sielaff Faces Ordeal as Defense Gets Ready to Assail Her Story

BY C. A. JONES

"Times" Staff Representative

SACRAMENTO, April 14. (Exclu-
sive)—Another capitulation on the
part of defense counsel for Superior
Judge Hardy of Los Angeles, was
reported today, when it was reported
that no further effort will be made
to keep out of the record a dozen
reports made by Burns detectives
employed by Aimee Semple McPher-
son to investigate the Carmel cot-
tage incident.

Defense counsel Friday declined
to answer a question propounded
by Lieut.-Gov. Carnahan, presiding,
as to the receipt of these reports.
Two Burns men already have tes-
tified that the reports were to go to
Judge Hardy, while a statement
made to the District Attorney by
Judge Hardy contains the assertion
that he "sent" the men to Carmel.

Mr. Carnahan is scheduled to
rule on the admissibility of the re-
ports tomorrow when the court re-
opens the trial.

The second week of the impeach-
ment trial opens tomorrow morning
with the prospect of a lengthy and
hard cross-examination by defense
counsel for Mrs. Lorraine Wiseman
Sielaff, who already has testified
that she conferred with the jurist
concerning the production of a
woman who would pose as the "Miss
X" who occupied the Carmel cot-
tage with Kenneth G. Ormiston.

Counsel for Judge Hardy declare
that they will be able to discredit
the story told by Mrs. Sielaff to the
Senate court Friday. Just what ex-
planation will be made of the let-
ters which Judge Hardy wrote to
Mrs. Sielaff and which have been
presented in evidence, remains the
most question in the minds of many
persons, to judge from the lobby
...

The Assembly managers, Walter
J. Little, Harry P. Sewell, Clare
Dwinne, M. I. Cronin and Wil-
liam B. Hornblower, insist that
they do not believe that Mrs. Sie-
laff's story of her conversations with
Judge Hardy on the "Miss X" sub-
ject will be shaken by the defense

Citrus Not the Only Crop That Needs Occasional Heat

(Illustrating Article by Chandos B. Castle)

A familiar sight in California—a field demonstration by the Extension Service. This particular demonstration was on walnut orchard heating, and was held recently at the Hurst ranch, West Covina. The man at the extreme right is Farm Adviser M. B. Rounds of Los Angeles County. His audience is seated on running boards of cars, or otherwise informally disposed.

Testing of thermometers was a feature of the demonstration. Here is C. A. Cole, U. S. meteorologist of the West Covina Fruit Frost Service, comparing marks after plunging the "master thermometer," and the instrument to be tested, into a can of iced brine.

A small tight bud, such as is indicated by the pencil, stands more cold than either the "half-out" bud of the middle branch, or the more fully leafed-out kind on the lowest branch.

Filling orchard heaters is quite "a job of work" itself. Here's the tank truck, with one man driving and another hosing. Light oil is used.

Looking for frost damage. Assistant Farm Adviser M. H. Kimball of Los Angeles (left), points out effects of low temperature. The man at the right is O. L. Braucher of the field department of the California Walnut Growers' Association.

Manufacturers of orchard heaters were given an opportunity to show their wares at the demonstration, to distribute printed matter, and to answer questions. Here's an interested group about one such display.

The rather elaborate field thermometer of the Federal forces has been pictured often; but here's a simple installation used by most orchardists. A vertical board for the thermometer, and a horizontal board above to shut off the sun's light, are here achieved by sawing a cartridge box diagonally.

In the summer-time this big concrete hole in the ground will become the Hurst ranch plunge. Just because you're a farmer you needn't be solemn, say the Hursts, and so they provide this backyard "whoopee factory."

Recent Aerial Photo of This Remarkable Subdivision From "8,000 Feet in the Air"

LA HABRA HEIGHTS

Free!—this brand-new, profusely illustrated La Habra Heights Folder, which gives detailed information regarding Los Angeles County's Finest Suburban Home and Income Land subdivision. After you read this booklet you'll want to see this remarkable, close-in property—and that's just what we want you to do if you are interested in a suburban homesite or commercial orchard location.

You will be under no obligation in requesting this handsome new booklet, so

The ideal location for country or suburban home, or for commercial avocado or citrus orchards. Finest climate in the country, in conjunction with highest-quality water, superb views and numerous other natural and man-made advantages. At present prices, acreage here is the biggest value in California. Investigate La Habra Heights, and particularly the new unit which is now selling and developing with unprecedented rapidity.

Fill in and Mail This Coupon Today!

Edwin G. Hart
INCORPORATED
724 Van Nuys Building Los Angeles
Income Lands
Telephone TRinity 4521 California

One of California's Oldest and Most Successful Land Development Companies

Please send me your new La Habra Heights illustrated and descriptive Folder, without obligation, and oblige.

Name .....

Address ..... F. & G. 4-14-29

THE DAY'S NEWS

TESTIMONY TO BE READ

FEATURES. Radio, Page 8, Part I. Women's Pages, Clubs and Society, Page 6, Part II; Markets and Financial, Pages 16, 17, 18, Part II; Page 18, Part I.

SPANISH NEWS. PAGE 2.

REMEMBER THIS
A deliberate truth may carry more malice than a innocent lie.

He Raises Mohair Goats in the Shadow of Mt. Baldy

(Illustrating Story by P. H. Mansel)

It would seem pretty poor picking to more finicky stock, but these Angora goats of J. Earl Thomasson find the oak brush and other native vegetation of Baldy Mesa to their liking. Mr. Thomasson homesteaded 320 acres of hill land on the north side of Mt. Baldy, in 1922, later on bought 160 that somebody else didn't want to keep, and is now proving up, under the grazing law act, on 320 more. The 800 acres, he feels sure, will keep a herd of 500 Angoras well fed and fit in the very dryest of years.

Here is the kind of country on which Mr. Thomasson's goats contrive to live. The view is from the top of a brush-covered ridge across one of the valleys that the hill man has cleared to the foot of the snow-clad range of which Mt. Baldy is the high spot. All the water the homesteader gets in this hill and mesa area is what he melts down in cisterns from the winter snows. Life here is pioneering in earnest, and yet right over the white range are orange groves, green fields and smiling cities.

It's a wild country back in these hills where Earl Thomasson runs his goats, and "varmints" must always be guarded against. A mountain lion killed twenty-five of the young ones two years ago before a dose of lead put an end to its career, and last year, just when Mr. Thomasson was congratulating himself on having got rid of the marauder, another slew a score from the herd. Here is a corral the hill man built out of yucca (Joshua tree) wood and other material. The front is made of heavy sheet iron taken from the ruins of a refrigerator car following a train wreck in Cajon Pass.

Neighbors (and he has 'em) call Mr. Thomasson the "shepherd of the hills," but a better name, possibly, would be "hustler of the hills." It has been a hard game the homesteader has had to buck, and he has had to turn his hand to many things. A steady source of income has been firewood harvested from the hills and sawed up with his own wood outfit. The product is sold by the cord in Victorville and San Bernardino—"some" haul either way.

Mr. Thomasson's goats are tame, but the photographer was too late to get them before their fleece was taken. This old fellow, freshly clipped, didn't mind at all having the hill man's little niece photographed on his back.

This Angora must have felt almost naked with her long fleecy hair all shorn close, but she suffered herself to be picked up by her master for a photograph.

A big hundred-pound sugar-sack full of goat hair. This is the mohair of commerce and goes into the manufacture of many fine cloth products. It brought Mr. Thomasson 47 and 57 cents last year, the latter figure for the kid fleece.

For "the flowers that bloom in the spring"— NICONA protection!

THERE are plenty of blossoms that you plan on that may never be seen in your garden. For plant diseases and garden insects have no respect for beauty and bloom. They appear some fine spring day and before you know it a bush is withered, a shrub is stripped of foliage, a prized rose bush is dead.

Look at the list of "horticultural horrors"—*mildew* that affects any bush or ornamental shrub—*aphids*, found at some time or other on nine out of ten rose bushes—*mealy bug, red spider, mites, thrips*, a score or so of different kinds of *scales*—these are just a few of the destroyers with which California gardens have to contend.

You can make the choice now between "buds" and "bugs" for your garden. By systematic spraying with NICONA you can eliminate practically all of these pests before they can do any damage.

For NICONA contains finely refined summer oil and a virulent form of nicotine—both recognized killers of garden pests. Plant-destroying insects are killed upon application and mildew can actually be prevented by this thorough-going spray.

Ask your nursery or seedstore to get you a can of NICONA. You'll find it extremely simple to prepare and use as it just mixes with water. Fill up a hand sprayer and go over your garden, spraying each bush and plant. You'll know when you're thru that your garden is clean of disease and insects and, if you will repeat this treatment several times this spring, you'll see the result in a garden full of blossoms later on.

Nicona

a Balfour, Guthrie & Co. spray for gardens

NICONA is for sale by the following dealers:

Arcade Nursery, Fullerton, California
Armstrong Nurseries, Ontario, California
Blanding Nurseries, 1348 S. Main Street, Santa Ana
Albert W. Blake, 1055 Lincoln Avenue, Pasadena
Campbell Seed Store, 128 W. Colorado St., Pasadena
Campbell Horticulture Ass'n, 19 S. Milpas, Santa Barbara
City & Kenlia Nurseries, Santa Barbara
Collins Feed & Seed Co., 6517 West Blvd., Inglewood
Diamond Nurseries, 404 Santa Anita Ave., Arcadia
Dunning & Millar, Inc., 909 6th Street, San Diego
H. N. Gage, Box No. 193, Montebello, Calif.
Germain Seed & Plant Co., Los Angeles
Hobbs & Gregg, San Dimas, California
House of Flowers, 1104 Cacique, Santa Barbara
Paul J. Howard, 250 S. La Brea Av., Los Angeles
Jones & Dodds, Santa Paula, California
A. C. Knight, 1512 Lincoln Avenue, Pasadena
Live Hardware Co., 1511 Mission, So. Pasadena
Monrovia Floral & Seed Co., Monrovia
Monrovia Feed & Fuel Co., Monrovia
Moore Hardware Company, Fontana
L. B. Merrick, Whittier, California
F. C. Nash Co., 141 E. Colorado St., Pasadena
Newbys, 21 E. Main Street, Ventura
Nirk & Gregory, Sawtelle, California
Palms Cash Supply Co., Palms
Palms Feed & Fuel Co., Palms
A. W. Pooley, Pomona
Pomona Feed & Fuel, Pomona
Richmond Avenue Nursery, Fullerton
R. D. Robertson's Nursery, 416 W. Commonwealth Avenue Fullerton
San Fernando Nursery, San Fernando
San Fernando Feed & Fuel Store, 1905 Porter Ave., San Fernando
Southwest Feed & Seed Co., 9822 S. Vermont, Los Angeles
Teague Nurseries, San Dimas
Thomas Nurseries, 1197 Highland Avenue San Bernardino
Frank M. Thompson, 7306 S. Vermont, Los Angeles
Wingel Gibbs Seed Co., 243 S. Main, Los Angeles

Distributed by
San Antonio Supply Co.
North Pomona Avenue
North Pomona, California

·SOLD BY·
GERMAIN SEED & PLANT CO.
SIXTH & MAIN LOS ANGELES